

ASS. REC. BY:

REF: CS/SM019010002/Uhd3n2 Special Instruction:

Surveyor: Marcell

ASSIGNMENT (Office)

From (Person): Menmen Ruth Chua Gekof SMDDate/Time: 6/6/19 @ 2:40pm

Estimated Cost:

Bill to:

OD / TP / WS / TP RES / OD RES / EVA / INV / MV / CS

To Inspect Vehicle No:

SLS1906M

Insured:

SKL 8839B

at Workshop m/a

Fastech Auto

Tel:

6746 5405

of

1 Kaki Bukit Ave 6 # 01-16Policy No: DIAMTPV01000459Claim No: CMTD1902451

Sum Insured:

Excess:

Make of Veh:

D.O.A. 17/5/2019

(Client's Record)

CA / REV / REP. / REV 24 HRS

H.O.D. Endorsement:

Date/Time: 2:50pm 6/6/19

Person Contacted:

NancyVehicle IN / OUT

Date/Time

Action/Instruction

Johny ✓SLS1906M-XSKL 8839B-X

07/6/19 @ 2:40pm Informed Ruth, we are pending estimate from repairer.

03/7/19 @ 5pm advised to Ruth Chua via Menmen.

(08/11/13) wef

ASS. REC. BY: Marcus

REF:

ASSIGNMENT

From: Date:

Estimated Cost:

OD TP / WS / TP RES / OD RES / EVA / INV / MV

To Inspect Vehicle No:

at Workshop m/s

of

Insured:

Policy No.

Claims No.

Sum Insured:

Excess:

(Client's Record)

Make of Veh:

(Policy Condition)

Remark: The veh had commenced its repair at the time of inspection.

Bal. or Market Value:

IDAC Accident Rpt:

Consistent? : Yes or No

GIA / PR Seen:

Consistent? : Yes or No

Est. Repairs:

4

days

Res.: Yes or No

Lum Sum:

20

%

3 Val.: Yes or No

CA / REV / REP. / 24 HRS

Date:

Person Contacted:

Vehicle: IN / OUT

Veh No:

Type: M. Car / M. Cycle / Bus / Van / Lorry / Taxi / Prime Mover /

Truck / Trailer or

Make:

Colour

Sp. Reading

Eng/No:

C/No:

Gen. Cond: Good / Fair / Poor / Burnt

Steering: In order / Jammed / Leaked / Burnt or

Brake: In order / Jammed / Leaked / Burnt or

Modi: Nil / S/Rim / STD A/Rim or

Tyre Size:

F:

R:

BS / DUN / EXNOVA / GY / FS / LIZA / MIC / OHTSU / PIR / SUMI /

TOYO / YOKO or

Front

R/Bal.

L/Bal.

D.O.A.

Survey held at

Des. of Damages: Frt / Rear / O/S / N/S / UIC / Rooftop or

The UIC / Chassis frame / Body Structure affected due to collision.

Date / Time

Action / Instruction

3/7/18 have G.A have video
L/S & 4400 car kind note Acc. (Chd # 10080.65, 70%)

RECEIVED 4 JUL 2019

Date/Time, File Pass to?

1) 03/7/18

Date/Time, File Return to?

2)

☐

Preli. Report

☐

Final Report

Days Of Repair:

Resurvey No. of Trip:

Add Fee:

☐ : Site Insp (\$☐ : Interview (\$☐ : Tech. Invs (\$☐ : Weekend (\$

Survey Fee:

Transportation:

☐ S + RS, ☐ SI

Photos

Others

TOTAL

Report Format :

Lump Sum / I.B.I. (\$

MEX-TP

4400

350

11

361

Note: This document has not been finalised.

LKK Auto Consultants Pte Ltd (Co.Reg.No:199607198R)

51 Ubi Ave 1 #01-25, Paya Ubi Industrial Park

Singapore 408933

Tel: 6256-3561 Fax: 6844-8805 Email: sur@lkkauto.com; assignments@lkkauto.com

To: Sompoo Insurance Singapore Pte. Ltd.
50 Raffles Place
#05-01/06, Singapore Land Tower
Singapore 048623

From: LKK Auto Consultants Pte Ltd
51 Ubi Ave 1 #01-25
Paya Ubi Industrial Park
Singapore 408933

Attn: Ruth Chua Gek Tiang

Date: 03 Jul 2019

Preliminary Advice

Insured Vehicle No	: SKL8839B	Accident Date	: 17/05/2019
TP Vehicle No	: SLS1906M	Assignment Date	: 06/06/2019
Make	: HYUNDAI TUCSON	Est. Duration of Repair	: 4.00
Date of Inspection	: 06/06/2019		
Inspection At	: FASTECH AUTO PTE LTD (HQ) 1 KAKI BUKIT AVE 6, #01-46/48/50 AUTOBAY SINGAPORE 417883		

Point of Impact / General Description of Damages

The vehicle sustained impact / damages front o/s portion and parts claimed are consistent to the accident.

Repairer's Estimate (Gross)	:S\$	14,480.65
Revised Amount	:S\$	5,501.36
Check Items (Estimated)	:S\$	0.00
Total	:S\$	5,501.36
Lump Sum Repair	:S\$	4,400.00

Total Loss Consideration

New for Old Value	:S\$
Pre-Accident Value	:S\$
COE / PARF Rebate	:S\$
Salvage Value	:S\$
Margin for Repair	:S\$

Remarks

- () The vehicle is repairable at our adjusted amount. We have also confirmed excess and policy coverage. Kindly let us have your authorisation.
- () The vehicle is uneconomical to be repaired, you are advised to invite tender for the wreck.
- () Other comments :

...CLAIM SUBFOLDER...(New Assignment)

CLAIM SUBFOLDER TRACKING

Case	Notified	Est Submitted	Adj Assigned	Adj Rpt	Adj Submitted	Ins Auth'd	Status
Main	21 May 2019		06 Jun 2019 14:40 Assign				New Assignment Cancel Case

Main	Reference	Claim Details	Documents	Show All
------	-----------	---------------	-----------	--------------------------

CLAIM SUBFOLDER DETAILS [Created by insurer]

Insured:	YUSEN TRAVEL (SINGAPORE) PTE LTD, Co. Reg. No.: 198703484R			
Main Claimant:	NEO HAOYI, ID: S82434901			
Vehicle Reg. No.:	SLS1906M	Date of Loss:	17/05/2019 19:00 - :59	
Claim Type:	TP / CMTD1902451	Policy/Cover Note No.:	D19MTPV01000459 (Comprehensive)	
Vehicle Reg. No. (Insured):	SKL8839B	Policy No. (Claimant):		
		Excess:		
Repairer:	Fastech Auto Pte Ltd (HQ) 1 Kaki Bukit Ave 6, #01-46/48/50 Autobay, 417883 Kaki Bukit - Tel: 67465405			
Handling Insurer:	Sompo Insurance Singapore Pte. Ltd. (HQ) - Tel: 6461 6555 ... [Handled by Ruth Chua Gek Tiang - 6329 5153]			
Adjuster:	LKK Auto Consultants Pte Ltd (HQ) - Tel: 6256-3561 ... [Final Rpt due 17/06/2019]			
Driver/Custodian (Insured):	ARAKI YOHEI (), NRIC: G3350014P, Tel: +6596341450 Email:			

ASSOCIATED MAIL RECEIVED [View All](#) [Compose Case Mail](#)

There are no mail for this case.

ALL ASSOCIATED TASKS [View All](#) [Search Tasks](#) [Create New Task](#) [Complete](#)

Due Date	Priority	Type	Task Group	Subject	Handler	Assigned By	Completed On	Created On	Done?
No results.									

Shiau Chan (LKKAuto)

From: Do-Not-Reply <do-not-reply@merimen.com>
Sent: Friday, 7 June 2019 2:40 PM
To: do-not-reply@merimen.com
Cc: SUR
Subject: TP VEHICLE SLS 1906M (YOUR REF: CMTD1902451)

This mail is associated with :
***SLS1906M (CMTD1902451)**
[SKL8839B]
TP
NEO HAOYI
May 17 2019 7:00PM
[YUSEN TRAVEL (SINGAPORE) PTE LTD]
Fastech Auto Pte Ltd

Dear Ruth,

Please be informed that we have inspected the vehicle SLS 1906M on 06/06/2019.

We are pending for estimate from repairer.

Thanks & Regards,

Shiau Chan (Ms)
LKK Auto Consultants Pte Ltd
Tel: 6256 3561

This is an auto-generated email. Do not reply to this email.

Sent by : SHIAU CHAN (LKK Auto Consultants Pte Ltd)



This email has been checked for viruses by AVG antivirus software.
www.avg.com



CONNECTING CAR BUYERS & SELLERS.

We'll handle your loans, insurance & other paperwork for FREE.

Find out more



Post an Advertisement
Sell it yourself! Advertise it at just
\$58 until it's SOLD!

[Post an Ad](#)[Advertiser Login](#)[Ways of Selling](#)

Cheapest 640i Grand Coupe!



Excellent condition, 1 owner!
A Star Motors StarAd

Browse by Category Sort by Date Posted 20 results/page

4 vehicles

Tucson

Advanced Search Submit

Make Model Price Depreciation Reg Date Eng Cap Mileage Veh Type Status

Search Selection

Tucson Any Any 2017 Any Any Any Available



Hyundai Tucson 2.0A GLS

\$97,888

\$10,580 /yr

01-Nov-2017

1,999 cc

31,000 km

SUV

Available

Hassle Free Loan And High Trade In Available! 1 Owner, 100% Accident Free, Full Agent Maintained, Stock Kept, Still Under Agent Warranty Till 2022!
Perfect For Families With It's Spacious Interior And...

Cars 88 Pte Ltd

Posted: 30-May-2019

Tags: 2017 Hyundai Tucson, 2017 hyundai tucson, Hyundai Tucson, hyundai tucson, Hyundai, Tucson, tucson, Used Hyundai

PREMIUM AD



Hyundai Tucson 1.6A GLS DCT Turbo

\$91,800

\$10,380 /yr

02-Mar-2017

1,591 cc

14,800 km

SUV

Available

In House Finance With Low Down Payment Available! Only 1 Owner! 5 Years Warranty By Komoco Motors. Super Low Mileage Only 14,800 Km! High ARF And COE Value! Excellent Condition, Trade In Welcome, Plea...

Speedo Motoring

Posted: 23-May-2019

Tags: 2017 Hyundai Tucson, 2017 hyundai tucson, Hyundai Tucson, hyundai tucson, Hyundai, Tucson, tucson, Used Hyundai

PREMIUM AD



Hyundai Tucson 1.6A GLS DCT Turbo

\$95,900

\$10,290 /yr

12-Dec-2017

1,591 cc

15,000 km

SUV

Available

Selling On Behalf Of Direct Owner To Private Buyer By SgCarConsign. Call To Arrange For Viewing!

Posted: 11-May-2019

Tags: 2017 Hyundai Tucson, 2017 hyundai tucson, Hyundai Tucson, hyundai tucson, Hyundai, Tucson, tucson, Used Hyundai



Hyundai Tucson 2.0A GLS Sunroof

\$97,800

\$10,380 /yr

28-Oct-2017

1,999 cc

20,000 km

SUV

Available

The New Hyundai Tucson Is An Amazing Step Up From Previous Models. Ferocious 2.0L Engine With Technological Advances Like Keyless Start And Reverse Camera Make This Unit A Fancy And Convenient Drive. ...

Posted: 02-May-2019

Tags: 2017 Hyundai Tucson, 2017 hyundai tucson, Hyundai Tucson, hyundai tucson, Hyundai, Tucson, tucson, Used Hyundai

Save this search criteria, to get email alerts whenever a match is found.

Make Model Price Depreciation Reg Date Eng Cap Mileage Veh Type Status

For old advertisements, view Expired ads

20 results/page

[Home](#)
[New Cars](#)
[Used Cars](#)
[Sell My Car](#)
[Directory](#)
[Products](#)
[Insurance](#)
[Article](#)
[Forum](#)
[Resources](#)

sgCarMart is the number one car classifieds for parallel import cars, Toyota, Honda, Nissan, Mitsubishi & BMW. There are plenty of cars for sale, from vans, trucks, sedan cars, luxury cars, sports cars or stationwagons, SUV, MPV, hatchback, to COE cars & OPC cars. You can also buy from a car auction, look up car loans, financial services, low mileage cars, car brands, carpark rates & car insurance. Find buy used Tucson, Tucson Singapore, used Tucson Singapore, used Tucson, used vehicles Singapore or even buy used Tucson Singapore. We have new car dealers comprising parallel importers, authorised car dealers, and used car dealers on our site. Find new car price lists, new car launches and new car promotions. Visit our partner sites for job openings for Singapore jobs, real estate properties for sale, mover, car performance parts, car discussion, forum discussion, commercial vehicle leasing & COE results.

All prices and other information displayed on sgCarMart.com are gathered from sources and based on algorithms that are believed by sgCarMart.com to be reliable, but no assurance can be given that this information is accurate, complete or current. sgCarMart.com does not assume any responsibility for errors or omissions or warrant the accuracy of this information.

[Compare](#)

[> Back to OneMotoring](#)**Enquire PARF/COE Rebate for Registered Vehicle****Vehicle Owner Particulars**

Owner ID Type: Singapore NRIC

Owner ID: 3490I

Vehicle Details

Vehicle No.: SLS1906M

Vehicle to be Exported: No

Intended Deregistration Date: 06 Jun 2019

Vehicle Make: HYUNDAI

Vehicle Model: TL TUCSON 1.6 GLS T-GDI DCT 2WD

Primary Colour: White

Manufacturing Year: 2017

Engine No.: G4FJHU564649

Chassis No.: KMHJ3812VJU561728

Maximum Power Output: 130.0 kW (174 bhp)

Open Market Value: \$21,238.00

Original Registration Date: 13 Sep 2017

First Registration Date: 13 Sep 2017

Transfer Count: 0

Actual ARF Paid: \$21,734.00

Intended PARF Rebate Details

PARF Eligibility: Yes

PARF Eligibility Expiry Date: 12 Sep 2027

PARF Rebate Amount: \$16,300.00

Intended COE Rebate Details

COE Expiry Date: 12 Sep 2027

COE Category: B - Car above 1600cc or 97kW (130bhp)

COE Period(Years): 10

QP Paid: \$53,711.00

COE Rebate Amount: \$44,401.00

Total Rebate Amount: \$60,701.00

The information contained herein is correct as at 06 Jun 2019

OK

SINGAPORE ACCIDENT STATEMENT

IMPORTANT NOTICE

1. Please report correctly the details of the accident to speed up the claims process.
2. This Form must be completed by the Policyholder and/or the Authorised Driver.
3. Information provided must be as truthful and accurate as possible. Any wilful misrepresentation or withholding of material facts may allow insurance companies to repudiate policy liability.
4. The issue and acceptance of this Form by insurance companies is not an admission of policy liability on the part of the insurance companies.
5. Any false reporting may be referred to the Police for investigation.
6. This report will be forwarded by the insurers of the GIA Records Management Centre established by the General Insurance Association of Singapore (GIA) for archiving and that copies of this report will, for a fee, be made available upon application by interested parties.
7. By the lodgement of this report to the insurers, you hereby consent to the archiving of this report at the centre and to copies of the report being made available aforesaid.

ACCIDENT STATEMENT

Date Of Report	21/05/2019 11:44
Date Of Accident	17/05/2019 18:55
Exact Location Of Accident	TAKASHIMAYA CARPARK (NGEE ANN CITY)
Country/State of Loss	SINGAPORE

DETAILS OF OWN VEHICLE

Vehicle Registration Number	SLS1906M
Insured/Policyholder	
Name Of Registered Owner	NEO HAOYI
NRIC No	S8243490I
Email Address	HAOYI.NEO@GMAIL.COM
Mobile Phone No	(LOCAL) +65-98203550
Alternative Phone No	OFFICE-98203550

Vehicle Particulars

Manufacturer	HYUNDAI
Model	TUCSON 1.6T (A)
Exact Purpose for which vehicle was being used at time of accident	PRIVATE USE
Are you claiming under your own insurance policy for repair to your vehicle?	NO
If No, Please state action to be taken	THIRD PARTY
Vehicle Category	PRIVATE CAR

Insurance Company

Name of Insurance Company	MSIG INSURANCE (SINGAPORE) PTE. LTD.
Type Of Coverage	COMPREHENSIVE
Fleet Policy	NO
Policy Number	A 29021794 QMY
Cover Note Number	

Driver

Name of Driver	NEO HAOYI
NRIC No	S8243490I
Date Of Birth	24/12/1982
Occupation	INDOOR
Date Of Driving Pass	04/12/2012
Driving Experience	6 YEARS AND 5 MONTHS
Gender	MALE
Mobile Number	(LOCAL) +65-98203550
Fax Number	
Contact Number	OFFICE-98203550
Email Address	HAOYI.NEO@GMAIL.COM

Address	19 SENGKANG EAST AVENUE #08-19 SINGAPORE
Postcode	544808
Was driver an employee of the Insured's Company	NO
If No, Relationship of the Driver with the Insured	OWNER
Vehicle Registration Number of Driver's Own Vehicle	-
	-
	-
Insurance Company of Driver's Own Vehicle	-
	-
	-

General Information of the Accident

Type Of Accident	COLLISION - MAJOR/MINOR RD
Weather Conditions	CLEAR
Road Surface	DRY

Other Information

Was any foreign vehicle involved in this accident?	NO
Number of vehicles (including own vehicle) involved in the accident	2
Was any body injured in the Accident?	NO
Was any injured conveyed to hospital by ambulance?	NO
Was any other material or property damaged?	YES
I have been approached by unknown person(s) soliciting/offering accident claims assistance.	NO
Number of Passengers (Including Driver)	2
Passenger 1	NAME: : KOH YIING YNG GENDER: : FEMALE

Details of Police Action

Was the accident reported to the police?	NO
If Yes, Please state which Police Station	
Was notice of intended Prosecution given?	NO
If Yes, against whom?	

Circumstances of Accident

REFER TO ATTACHED

Attachment(s)

Are accident photos available for attachment?	YES
Was there any video captured by Car Camera?	YES
Was there any audio recorded?	NO

DETAILS OF OTHER VEHICLE PROPERTY 1

Vehicle Registration Number	SKL8839B
Vehicle Make/Model/Colour	
Details Of Properties	
Vehicle Category	PRIVATE CAR
Name of Driver	ARAKI YOHEI
NRIC/Passport Number	G3350014P
Contact Number	96341450
Address	
Postcode	
Insurance Company Name	
Nature Of Damage	

No. Of Passenger (Including Driver)

SKETCH PLAN

IMPORTANT NOTICE

1. Please report correctly the details of the accident to speed up the claims process.
2. This Form must be completed by the Policyholder and/or the Authorised Driver.
3. Information provided must be as truthful and accurate as possible. Any wilful misrepresentation or withholding of material facts may allow insurance companies to repudiate policy liability.
4. The issue and acceptance of this Form by insurance companies is not an admission of policy liability on the part of the insurance companies.
5. Any false reporting may be referred to the Police for investigation.
6. The report will be forwarded by the insurers of the GIA Records Management Centre established by the General Insurance Association of Singapore (GIA) for archiving and that copies of this report will for a fee be made available upon application by interested parties.
7. By the lodgment of this report to the insurers, you hereby consent to the archiving of this report at the centre and to copies of the report being made available aforesaid.
8. **Consent under the Personal Data Protection Act (PDPA)**

I understand, acknowledge, agree and consent that:

- (a) My insurer, my workshop and the General Insurance Association of Singapore ("GIA") may/are permitted to collect, use, disclose and/or process my personal data/personal information set out in this [form] and any other personal information provided by me or possessed by my insurer (collectively the "Personal Information") and disclose and transfer such Personal Information to all insurer(s) who have insured vehicle(s) involved in this accident (all insurer(s) who have insured vehicle(s) involved in this accident shall be collectively referred to as the "Insurers"), the Insurers' lawyers/law firms, the Monetary Authority of Singapore and any relevant government agency/authority (such as the police), for the purpose(s) of:
 - (i) processing, handling and/or dealing with my claims including the settlement of the claims and any necessary investigations relating to the claims;
 - (ii) investigating the accident and/or my claims;
 - (iii) carrying out and/or dealing with my instructions or responding to any enquiries by me;
 - (iv) administering my claims (including the mailing of correspondence, statements, invoices, reports or notices to me, which could involve disclosure of certain personal data about me to bring about delivery of the same as well as on the external cover of envelopes/mail packages); and/or
 - (v) complying with applicable law in administering, processing, handling and/or dealing with my claims (collectively the "Purposes")
- (b) all insurer(s) who have insured vehicle(s) involved in this accident and the Insurers' lawyers/law firms, may/are permitted to collect, use, disclose and/or process my Personal Information for one or more of the above Purposes; and
- (c) my Personal Information may/can be disclosed by any of the Insurers and/or GIA to their third party service providers or agents (including their lawyers/law firms), which may be sited outside of Singapore, for one or more of the above Purposes.
- (d) my Personal Information will also be collected and used to compile claims history for the purpose of fraud detection, investigation and management in present and all future claims.
- (e) the information so collected under (d) above may be shared / disclosed:
 - (i) to all insurers and/or any other third parties that assist in evaluating, investigating, controlling or managing fraud, regulators, law enforcement and government agencies as reasonably required for the purposes stated, or
 - (ii) for complying with requirements under any regulations, laws or court orders.

Policyholder's Signature

Date & Time: 18 MAY 2019

10 11

Driver's Signature

(If driver is not the policyholder)

Date & Time:

Reporting Centre Personnel's Signature

Name:

NRIC/FIN No.:

Sketch Plan #2 Pg. 1

SKETCH PLAN

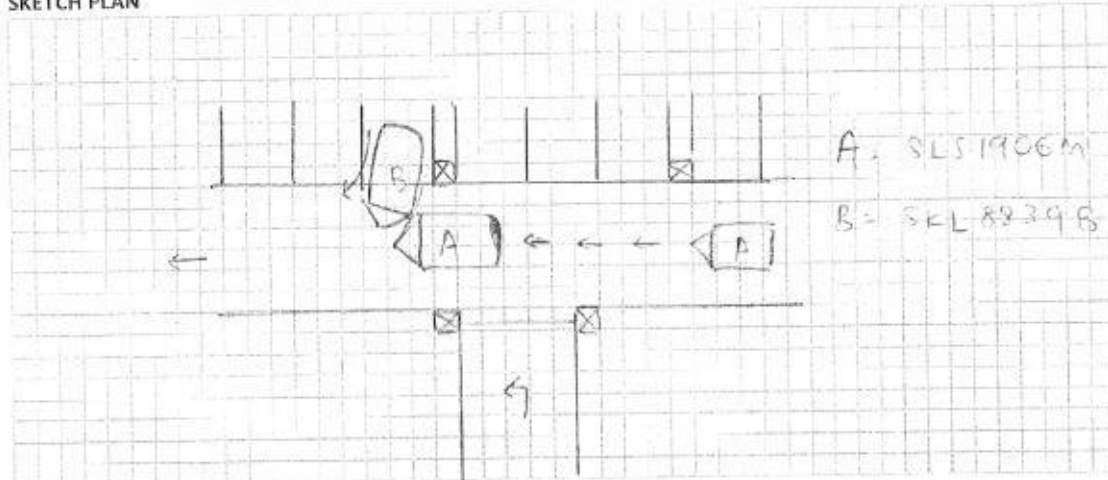

DESCRIBE CIRCUMSTANCES OF THE ACCIDENT

I was driving towards the exit of the carpark when vehicle B suddenly moved out of the carpark lot and hit the front right of my vehicle.

Point to note, a pillar was blocking vehicle B driver vision.

DECLARATION

I/We declare the foregoing particulars are true in every respect.

Policyholder's Signature

Date & Time: 18 May 2019

1036

Driver's Signature

(If driver is not the policyholder)

Date & Time:

Reporting Centre Personnel's Signature

Name:

NRIC/FIN No.:

FASTECH AUTO PTE LTD
1 KAKI BUKIT AVE 6 #01-48
SINGAPORE 417883 TEL:67467158

N of Subul
2/5/2014
Hdy

SLS 1906M

1PC	FRONT BUMPER	645.50	DP/se	\$866.05	—
1PC	FRONT BUMPER LOWER BLACK GARNISH	381.20	gnd	\$678.00	—
1PC	FRONT BUMPER SIDE RETAINER O/S		11	\$65.00	X
1PC	FRONT BUMPER REINFORCEMENT		11	\$488.60	X
1PC	FRONT BUMPER FOG LAMP O/S	350.50	cu	\$650.00	—
1PC	FRONT BUMPER SENSOR O/S		su	\$315.00	X
1PC	FRONT BUMPER LED LAMP O/S	320.20	cu	\$622.00	—
1PC	FRONT BUMPER FOG LAMP GARNISH O/S	96.50	cu	\$268.00	—
1PC	HEADLAMP ASSY O/S	2655.00	cu	\$3,500.00	—
1PC	FRONT SUPPORT PANEL	1015.30	cu	\$1,551.00	—
1PC	WIPER WASHER TANK		su	\$288.00	X
1PC	FRONT FENDER O/S		11	\$699.00	X
1PC	AIR CON CONDENSER		11	\$1,100.00	X
1PC	FRONT GRILLE		11	\$1,550.00	X
				\$12,640.65	

202

TO CHECK WIRING
TO SPRAY RUST PROOFING
TO REFILL AIR CON GAS
LABOUR FOR PANEL BEATING & REPLACING PARTS
TO PUTTY & SPRAY PAINTING

11 \$80.00 30
11 \$80.00 X
\$120.00 100
\$680.00 600
\$880.00 400

TOTAL \$14,480.65

LKK Auto Consultants hence notify the Repairer of the following:

- To resurvey before/after spray painting
- To depict Damaged part(s) during resurvey
- Parts prices are subject to confirmation
- Third party claims are on a "Without Prejudice" basis
- No direct payments are allowed
- Supplementary claims must be resurveyed and is subject to final approval from Insurance Company

Acknowledged by Repairer:

Signature:

Date:

1-464.2
202
8371.36
5501.30

LKK Auto Consultants Pte Ltd (Co.Reg.No:199607198R)

51 Ubi Ave 1 #01-25, Paya Ubi Industrial Park
Singapore 408933

Tel: 6256-3561 Fax: 6844-8805 Email: sur@lkkauto.com;assignments@lkkauto.com

VEHICLE DAMAGE INSPECTION REPORT

Our File No: CS/SMO19010002/UQD3N2

Date: 09/07/2019

REFERENCE

Handling Insurer:	Sompo Insurance Singapore Pte. Ltd.	Policy No:	D19MTPV01000459
Claimant Vehicle No :	SLS1906M	Insured Vehicle No :	SKL8839B
Date of Loss:	17/05/2019	Nature of Claim:	TP
		Claim No:	CMTD1902451

DESCRIPTION & IDENTIFICATION OF VEHICLE

Reg No:	SLS1906M	Engine No:	G4FJHU564649
Make & Model:	HYUNDAI TUCSON, 1.6 GLS T-GDI DCT 2WD (A)	Chassis No:	KMHJ3812VJU561728
Reg. Date:	13/09/2017 (Man. Year: 2017)	Odometer:	28219 km
Colour:	White		
Engine Capacity:	1591 cc		
Market Value/New Car Price:	N/A		
Sum Insured (S\$):	Market Value/New Car Price		

CONDITION OF VEHICLE AT THE TIME OF SURVEY

General Condition:	Steering (Serviceable):	Yes	Footbrake (Serviceable):	Yes
Handbrake (Serviceable):	Yes	Engine Modification:	No	Pre-accident Condition:

CONDITION OF TYRES

Front Tyre Size:	225/60 R17	Rear Tyre Size:	225/60 R17
Front Left Side:	Hankook 6 mm	Rear Left Side:	Hankook 6 mm
Front Right Side:	Hankook 6 mm	Rear Right Side:	Hankook 6 mm

The above values represent the remaining tyre treads depth

COST OF CLAIMS

	Repairer's	Adjuster's	Difference	Diff %
Parts	12,640.65	4,371.36	8,269.29	65.42
Miscellaneous Items	0.00	0.00	0.00	
Labour	1,840.00	1,130.00	710.00	38.59
Paintwork Labour	0.00	0.00	0.00	
Towing	0.00	0.00	0.00	
Calculated Gross Total (S\$)	14,480.65	5,501.36	8,979.29	62.01
Approved Total (Overridden) (S\$)		4,400.00		
(S\$)	14,480.65	4,400.00	10,080.65	69.61
+ GST 7.00/7.00% (S\$)	1,013.65	308.00	705.65	69.61
Nett Amount (S\$)	15,494.30	4,708.00	10,786.30	69.61

INSPECTION

Date of Assignment:	06/06/2019	
Date Inspected:	06/06/2019	Inspected At:
		Fastech Auto Pte Ltd (HQ)
		1 Kaki Bukit Ave 6, #01-46/48/50
		Autobay
		Singapore 417883

Estimated Period of Repair: 4.0 days

Adjuster: MARCUS CHUA

Manager: SHIAU CHAN

NOTE: This report represents our findings at the time and place of inspection stated herein. Such inspection has been carried out to the best of our knowledge and ability but any other liability under any other circumstances is hereby expressly excluded.

REPAIR DETAILS

Reference

Part Source:	MRM-SG	Version: 1.0 (Last Synchronised: 09 Jul 2019)
Parts:	M1-SUV	HYUNDAI TUCSON 1.6 GLS T-GDI DCT 2WD (A) (Catalogue:Merimen Singapore 1.0)
Labour:	Repairer's	(Price-denominated Standard List)
Print Code:	(Unsubmitted, no print-code for SLS1906M)	
Validity:	These estimates are valid only if they contain the print code (above) on all estimate pages, running page numbers with the END OF ESTIMATES marker on the last estimate page	
Further Info:	Items/values not in reference catalogue are prefixed with an asterisk *.	

Recommended Parts

No.	Qty	Part No.	Particulars	Condition	Repairer's	Amount
1	1		*FRONT BUMPER	Dented/Deformed	866.05 F	*645.50 FL
2	1		*FRONT BUMPER LOWER BLACK GARNISH	Grazed	678.00 F	*381.20 FL
3	1		*FRONT BUMPER SIDE RETAINER O/S	Not Necessary	65.00 F	*- FL
4	1		*FRONT BUMPER REINFORCEMENT	Not Necessary	488.60 F	*- FL
5	1		*FRONT BUMPER FOG LAMP O/S	Cracked	650.00 F	*350.50 FL
6	1		*FRONT BUMPER SENSOR O/S	Serviceable	315.00 F	*- FL
7	1		*FRONT BUMPER LED LAMP O/S	Cracked	622.00 F	*320.20 FL
8	1		*FRONT BUMPER FOG LAMP GARNISH O/S	Twisted	268.00 F	*96.50 FL
9	1		*HEADLAMP ASSY O/S	Cracked	3,500.00 F	*2,655.00 FL
10	1		*FRONT SUPPORT PANEL	Cracked	1,551.00 F	*1,015.30 FL
11	1		*WIPER WASHER TANK	Serviceable	288.00 F	*- FL
12	1		*FRONT FENDER O/S	Repair	699.00 F	*- FL
13	1		*AIR CON CONDENSER	Not Necessary	1,100.00 F	*- FL
14	1		*FRONT GRILLE	Not Necessary	1,550.00 F	*- FL

F=Franchise part. L=ListItemDisc.

Sub Total (\$\$)	12,640.65	5,464.20
- List Item Discount on L Items 0.00/20.00% (\$\$)	0.00	1,092.84
Total Parts (\$\$)	12,640.65	4,371.36

Report was unsubmitted during this print-out.

Recommended Miscellaneous Items

There are no new miscellaneous items selected.

Recommended Labour

No	Particulars	Lab.Type	Repairer's	Amount
Labour Items				
1	TO CHECK WIRING	New	80.00	30.00
2	TO SPRAY RUST PROOFING	New	80.00	0.00
3	TO REFILL AIR CON GAS	New	120.00	100.00
4	LABOUR FOR PANEL BEATING & REPLACING PARTS	New	680.00	600.00
5	TO PUTTY & SPRAY PAINTING	New	880.00	400.00
Gross Labour Cost (\$\$)			1,840.00	1,130.00

Report was unsubmitted during this print-out.

< END OF ESTIMATES >