



Co Reg No : 196700086Z  
GST Reg No : MR-8500000-9

Download "My Toyota SG" app on Playstore or Appstore to access your Toyota ME account & more!

**Borneo Motors (Singapore) Pte Ltd**

Online Service Booking :

[www.toyota.com.sg](http://www.toyota.com.sg)

Toyota Bodycare Centre

17 Ubi Road 4

Singapore 409611

Tel no.: 6631 1188

## ESTIMATE

Account Detail	Account No	Customer Detail
THIRD PARTY CLAIM	S1000020 /TPCLAIM	Ms Leong Lai Ching 29 Lorong Lew Lian #04-07 Singapore 536471 Mobile: 81238924
	Document No 0	
	Document Date 30/05/2019	

Year	Make	Model	Reg Date	Veh Reg No	Kilometers	WIP No	Order No/Remarks
08	JEAGKT	ACV40R	19/01/2009	SJM8615L	0	18385	67/DS/SJM8615L
Chassis No	Engine No	Terms	Service Engineer	Vehicle In	Collected On		
MRO53BK4007032347	2AZE122459	60	Sam San Joi	29/05/2019 16.05	--/--/----	0.00	

L	Cd	Job/Parts Description	Qty	Unit Price	Disc %	Amount
1	Z	BP-SUNDRY SUNDRIES TP-DIRECT SETTLEMENT TP-SHA1021H ACC DATE:24/05/2019 DRIVE IN:29/05/2019 DATE-IN: DATE SURVEY: NO OF REPAIR DAYS: BY: AUTHORISED ON:				30.00
2	B	BP-LAB2 CHECK LIGHTING & WIRING SYSTEM				122.40
3	Z	BP-SLANT SUPPLY SEALANT (NETT)-LH FRT DOOR				80.00
4	B	BP-LAB2 TRANSFER & INSTALL COMPONENTS TO NEW DOOR				360.00
5	B	BP-ECU2 TO RESET ECU AND REPROGRAMME				180.00
6	B	BP-LAB2 REPLACE LH FRT ACCIDENT DAMAGED PARTS STRAIGHTEN & ALIGN LH FRT ACCIDENT AFFECTED AREAS				2160.00
7	B	BP-RES2 RESPRAY JOB ON LH FRT ACCIDENT AFFECTED AREAS				2360.00
8	1	S53802-06140 L/FRT FENDER ASSY,	1.00	916.10		916.10
9	2	S67002-06110 PANEL ASSY,FR DR	1.00	1580.70		1580.70
10	3	S75986-06020 L/FRT DOOR STRIPE,	1.00	47.60		47.60
11	4	S75976-06020 L/FRT DOOR STRIPE,	1.00	21.80		21.80
12	5	S75732-06912 L/FRONT DOOR MLDG,	1.00	108.30		108.30

Borneo Motors is the only authorised workshop to maintain your Toyota. Service your Toyota every 6 months or 10,000 km (whichever comes first) to enjoy warranty benefits. Conditions apply.

For & on behalf of Borneo Motors	Customer's Signature	Change Summary	Total
	Please acknowledge receipt of vehicle	Parts	
		Labour	
		Materials	
		Lubrication/Fluid	
		Others	
			Amount Due

PLEASE TEAR ALONG PERFORATED LINE

3999918

TO SECURITY GUARD

3999918

PLEASE ALLOW THE UNDERMENTIONED  
VEHICLE TO LEAVE THE COMPANY PREMISES.

DATE 30/05/2019  
TIME 16:34

VEHICLE NO SJM8615L

CUSTOMER

SIGNATURE  
FOR BORNEO MOTORS (SINGAPORE) PTE LTD



**Borneo Motor**

Inchcape



Co Reg No : 196700086Z  
GST Reg No : MR-8500000-9

Download "My Toyota SG" app on Playstore or Appstore to access your Toyota ME account & more!

Borneo Motors (Singapore) Pte Ltd

Online Service Booking :

[www.toyota.com.sg](http://www.toyota.com.sg)

Toyota Bodycare Centre

17 Ubi Road 4

Singapore 409611

Tel no.: 6631 1188

## ESTIMATE

Account Detail	Account No	Customer Detail
THIRD PARTY CLAIM	S1000020 / TPCLAIM	Ms Leong Lai Ching 29 Lorong Lew Lian #04-07 Singapore 536471 Mobile: 81238924
	Document No	
	Document Date	
	0	
	30/05/2019	

Year	Make	Model	Reg Date	Veh Reg No	Kilometers	WIP No	Order No/Remarks
08	JEAGKT	ACV40R	19/01/2009	SJM8615L	0	18385	67/DS/SJM8615L
Chassis No	Engine No	Terms	Service Engineer	Vehicle In	Collected On		
MRO53BK4007032347	2AZE122459	60	Sam San Joi	29/05/2019 16.05	--/--/----	0.00	

L	Cd	Job/Parts Description	Qty	Unit Price	Disc %	Amount
13	6	S75794-06020 L/F DOOR INSERT MLDG,	1.00	22.20		22.20
14	7	S75443-06260 "VVTI" EMBLEM, LH	1.00	43.50		43.50
15	8	T90269-06013 RIVETS	8.00	1.70		13.60
16	9	T90269-06017 RIVET	4.00	3.20		12.80
Borneo Motors is the only authorised workshop to maintain your Toyota. Service your Toyota every 6 months or 10,000 km (whichever comes first) to enjoy warranty benefits. Conditions apply.						

For & on behalf of <b>Borneo Motors</b>	Customer's Signature	Change Summary	Total	8,059.00	
	Please acknowledge receipt of vehicle	Parts	2,766.60	GST 7.00%	564.13
		Labour	5,292.40		
		Materials	0.00	Less	0.00
		Lubrication/Fluid	0.00		
		Others	0.00		
				<b>Amount Due</b>	<b>8,623.13</b>

PLEASE TEAR ALONG PERFORATED LINE

3999919

TO SECURITY GUARD

3999919

PLEASE ALLOW THE UNDERMENTIONED  
VEHICLE TO LEAVE THE COMPANY PREMISES.

DATE 30/05/2019  
TIME 16:34

VEHICLE NO SJM8615L

CUSTOMER

SIGNATURE  
FOR BORNEO MOTORS (SINGAPORE) PTE LTD



Borneo Motor

Inchcape

## SINGAPORE ACCIDENT STATEMENT

### IMPORTANT NOTICE

1. Please report correctly the details of the accident to speed up the claims process.
2. This Form must be completed by the Policyholder and/or the Authorised Driver.
3. Information provided must be as truthful and accurate as possible. Any wilful misrepresentation or withholding of material facts may allow insurance companies to repudiate policy liability.
4. The issue and acceptance of this Form by insurance companies is not an admission of policy liability on the part of the insurance companies.
5. Any false reporting may be referred to the Police for investigation.
6. This report will be forwarded by the Insurers of the GIA Records Management Centre established by the General Insurance Association of Singapore (GIA) for archiving and that copies of this report will, for a fee, be made available upon application by interested parties.
7. By the lodgement of this report to the Insurers, you hereby consent to the archiving of this report at the centre and to copies of the report being made available aforesaid.

### ACCIDENT STATEMENT

Date Of Report	27/05/2019 13:18
Date Of Accident	24/05/2019 18:05
Exact Location Of Accident	BRADDELL RD UNDERPASS TWDS UPPER SERANGOON RD
Country/State of Loss	SINGAPORE

### DETAILS OF OWN VEHICLE

Vehicle Registration Number	SJM8615L
<b>Insured/Policyholder</b>	
Name Of Registered Owner	LEONG LAI CHING (LIANG LIQING)
NRIC No	S7203334E
Email Address	TEOLIPSENG@HOTMAIL.COM
Mobile Phone No	(LOCAL) +65-81238924
Alternative Phone No	OTHERS-97422049

### Vehicle Particulars

Manufacturer	TOYOTA
Model	CAMRY-2.4 (A)
Exact Purpose for which vehicle was being used at time of accident	PRIVATE USE
Are you claiming under your own insurance policy for repair to your vehicle?	NO
If No, Please state action to be taken	THIRD PARTY
Vehicle Category	PRIVATE CAR

### Insurance Company

Name of Insurance Company	NTUC INCOME INSURANCE CO-OPERATIVE LTD
Type Of Coverage	COMPREHENSIVE
Fleet Policy	NO
Policy Number	5047911870-08
Cover Note Number	19/01/2019 - 18/01/2020

### Driver

Name of Driver	TEO LIP SENG (ZHANG LICHENG)
NRIC No	S7200856A
Date Of Birth	07/01/1972
Occupation	INDOOR
Date Of Driving Pass	01/03/2005
Driving Experience	14 YEARS AND 2 MONTHS
Gender	MALE
Mobile Number	(LOCAL) +65-97422049
Fax Number	
Contact Number	
Email Address	TEOLIPSENG@HOTMAIL.COM

Address	29 LORONG LEW LIAN #04-07
Postcode	536471
Was driver an employee of the Insured's Company	NO
If No, Relationship of the Driver with the Insured	SPOUSE
Vehicle Registration Number of Driver's Own Vehicle	-
	-
	-
Insurance Company of Driver's Own Vehicle	-
	-
	-

#### General Information of the Accident

Type Of Accident	SIDE SWIPE
Weather Conditions	CLEAR
Road Surface	DRY

#### Other Information

Was any foreign vehicle involved in this accident?	NO
Number of vehicles (including own vehicle) involved in the accident	2
Was any body injured in the Accident?	NO
Was any injured conveyed to hospital by ambulance?	NO
Was any other material or property damaged?	YES
I have been approached by unknown person(s) soliciting/offering accident claims assistance.	NO
Number of Passengers (Including Driver)	1

#### Details of Police Action

Was the accident reported to the police?	YES
If Yes, Please state which Police Station	
Police Station Name	SERANGOON NEIGHBOURHOOD POLICE CENTRE
Police Station Address	ROAD: 50 SERANGOON AVE 2 #01-02 , POSTCODE: 556129 , COUNTRY: SINGAPORE
Police Station Contact	TEL NO: 1800-4880999 - FAX NO: 64883561
Was notice of intended Prosecution given?	NO
If Yes, against whom?	

#### Circumstances of Accident

I WAS DRIVING ALONG BRADDELL ROAD TOWARDS UPPER SERANGOON ROAD AT BRADDELL UNDERPASS. THERE ARE 2 LANES ALONG BRADDELL UNDERPASS. I WAS DRIVING STRAIGHT WITHIN THE FIRST LANE AND WITHIN THE SPEED LIMITS AT AROUND 70KM/HOUR. THE ABOVE MENTIONED TAXI WAS DRIVING ON THE 2ND LANE. I WAS KEEPING IN MY LANE AND DRIVING NEXT TO THE TAXI WHICH IS ABOUT 1 METER BEHIND MY CAR, THE TAXI FILTERED INTO MY LANE AND HIT MY CAR AT THE FRONT LEFT SIDE OF THE PASSENGER DOOR WITH A LOUD BANG. THE TAXI DID NOT STOP AT THE SPOT OF THE ACCIDENT RIGHT AFTER THE ACCIDENT BUT CONTINUE TO DRIVE ON. I HAVE NO CHOICE BUT TO FOLLOW BEHIND HIM. I HONKED AND SIGNALLLED HIM TO STOP. WE FINALLY CAME TO A STOP AT THE CHEVRON MARKING AT THE MERGER OF TOA PAYOH FLYOVER AND BRADDELL UNDERPASS. HE HAS ADMITTED HE WAS AT FAULT IN THE ACCIDENT AND AGREES TO CLAIM THE DAMAGE UNDER HIS INSURANCE. THE FOLLOWING PHOTOS SHOW WHERE THE TRAFFIC ACCIDENT OCCURRED (FIGURE 1). THE DAMAGE TO MY VEHICLE (FIGURE 2 TO 4) AND THE TAXI INVOLVED (FIGURE 5 AND 6). THERE IS A PASSENGER WHO COULD BE THE EYE-WITNESS, BUT UNFORTUNATELY I HAVE FORGOTTEN TO TAKE DOWN HER PARTICULARS.

#### Attachment(s)

Are accident photos available for attachment?	YES
Was there any video captured by Car Camera?	NO
Was there any audio recorded?	NO

#### DETAILS OF OTHER VEHICLE PROPERTY 1

Vehicle Registration Number	SHA1021H
Vehicle Make/Model/Colour	TAXI
Details Of Properties	FRONT RIGHT PORTION

Vehicle Category	TAXI
Name of Driver	ROMAN BIN BOY AMEN
NRIC/Passport Number	S1179605B
Contact Number	82205430
Address	
Postcode	
Insurance Company Name	INDIA INT'L INS PTE LTD
Nature Of Damage	
No. Of Passenger (Including Driver)	2
Passenger 1	NAME: : PASSENGER GENDER: : FEMALE



## Sketch Plan Pg. 2

### SKETCH PLAN

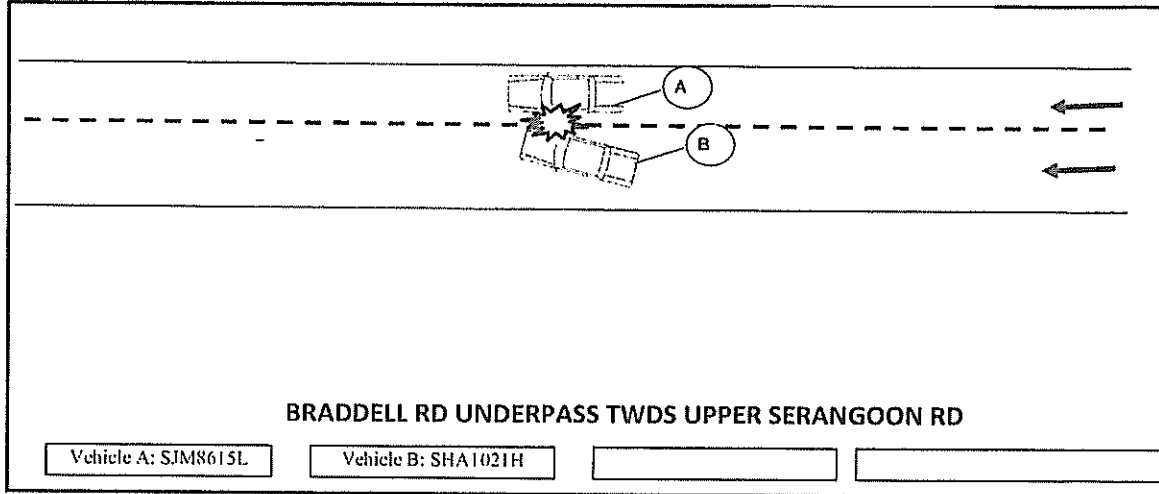

I WAS DRIVING ALONG BRADDELL ROAD TOWARDS UPPER SERANGOON ROAD AT BRADDELL UNDERPASS. THERE ARE 2 LANES ALONG BRADDELL UNDERPASS. I WAS DRIVING STRAIGHT WITHIN THE FIRST LANE AND WITHIN THE SPEED LIMITS AT AROUND 70KM/HOUR. THE ABOVE MENTIONED TAXI WAS DRIVING ON THE 2ND LANE. I WAS KEEPING IN MY LANE AND DRIVING NEXT TO THE TAXI WHICH IS ABOUT 1 METER BEHIND MY CAR. THE TAXI FILTERED INTO MY LANE AND HIT MY CAR AT THE FRONT LEFT SIDE OF THE PASSENGER DOOR WITH A LOUD BANG. THE TAXI DID NOT STOP AT THE SPOT OF THE ACCIDENT RIGHT AFTER THE ACCIDENT BUT CONTINUE TO DRIVE ON. I HAVE NO CHOICE BUT TO FOLLOW BEHIND HIM. I HONKED AND SIGNALLED HIM TO STOP. WE FINALLY CAME TO A STOP AT THE CHEVRON MARKING AT THE MERGER OF TOA PAYOH FLYOVER AND BRADDELL UNDERPASS. HE HAS ADMITTED HE WAS AT FAULT IN THE ACCIDENT AND AGREES TO CLAIM THE DAMAGE UNDER HIS INSURANCE. THE FOLLOWING PHOTOS SHOW WHERE THE TRAFFIC ACCIDENT OCCURRED (FIGURE 1). THE DAMAGE TO MY VEHICLE (FIGURE 2 TO 4) AND THE TAXI INVOLVED (FIGURE 5 AND 6). THERE IS A PASSENGER WHO COULD BE THE EYE-WITNESS, BUT UNFORTUNATELY I HAVE FORGOTTEN TO TAKE DOWN HER PARTICULARS.

### DECLARATION

I/We declare the foregoing particulars are true in every respect.

27/5/2019 13:38

Policyholder's Signature  
Date & Time:

Driver's Signature (If driver is not the policyholder)  
Date & Time:

27/5/2019 13:38

Reporting Centre Personnel's Signature  
Name: Chen JunLiang  
NRIC/ Fin No: S990765

NOTICE OF REPORT - POLICE Pg. 1

CONFIDENTIAL

Annex E

NOTICE OF COMPLIANCE

This is to confirm that Teo Lip Seng,

NRIC/FIN S7200856A, has reported to the Police a non-injury traffic accident

which occurred at Braddell Road towards Upper Serangoon Road, before underpass.

on 24/05/2019 at 1800hrs to 1830hrs involving the following vehicles:

- SJM8615L
- SHA1021H

- 2 If this accident was reported to the Police within 24 hours of its occurrence,  
Then he/she has complied with Sec 84(2) of the Road Traffic Act, Cap 276.

Rank/Name of Issuing Officer: Sgt Teo Jing Xian

Date: 24/05/2019 Time: 2030hrs

S/D Ref: 38

Police Post/Unit: Serangoon Neighborhood Police Centre

Original – to be issued to informant  
Duplicate – to be submitted to Traffic Police

CONFIDENTIAL

## THE SCHEDULE

### Private Car Insurance Policy

This Policy sets out the terms of a contract between NTUC Income Insurance Co-operative Limited (INCOME) and you (the Policyholder named in the schedule to this Policy).

The statements, information and declaration provided by you at the time of proposal shall form the basis of this contract.

We (INCOME) will provide the insurance set out in this Policy in respect of events occurring during the Period of Insurance shown in the Schedule and any further period for which we may accept a renewal premium.

The provision of this insurance is subject to:

1. any Endorsement specified as operative in the Schedule
2. the Conditions and General Exclusions of this Policy, and
3. the payment of the premium specified in the Schedule.

This Policy, the Schedule and the Certificate of Insurance are to be read together as one document.

GST Reg No. M4-0003030-8

Policy Number	: 5047911870-08
The Policyholder	: LEONG LAI CHING (LIANG LIQING) 29 LORONG LEW LIAN #04-07 CHERRY HILL CONDOMINIUM SINGAPORE 536471

Period of Insurance	: 19 Jan 2019 To 18 Jan 2020
Sum Insured	: Market Value of Insured Vehicle at Time of Loss
Premium (inclusive GST)	: S\$921.40

#### Interest Insured

Cover Type	: drivo CLASSIC		
Primary Driver	: LEONG LAI CHING (LIANG LIQING)		
Named Driver (1)	: TEO LIP SENG		
Named Driver (2)	: N/A		
Make/Model	: TOYOTA/CAMRY	Capacity	: 2400cc
Registration Number	: SJM8615L	Registration Year	: 2009
Chassis Number	: MR053BK4007032347	Off-peak Car	: No
Repair at Owner's Preferred Workshop	: No	Insure with COE	: Yes
Excess (Section 1)	: N/A	NCD Entitlement	: 50%
Excess (Section 2)	: N/A	NCD Protection	: Yes(Free)
Windscreen Excess	: S\$100	Loyalty Discount	: 5%
Additional Excess	: N/A		
Unnamed Driver Excess	: Please refer to Terms and Conditions		
Hire Purchase Company	: HONG LEONG FINANCE LIMITED		

#### Optional Cover

Transport Allowance	: Yes
Excess Waiver	: Yes

Memo A : N/A

Endorsement Operative : M4, M8, M9

Agency	: DIRECT SALES (00000607953)
Date of Issue	: 03 Jan 2019 23:44 hrs

#### DUTY OF DISCLOSURE

We would remind you that you must disclose to us, fully and faithfully, the facts you know or ought to know, otherwise you may not receive any benefit from your Policy.

Signed in Singapore by order of the Board of Directors



Chief Executive



REPUBLIC OF SINGAPORE DRIVING LICENCE

Licence Number: **S7200856A**

Name: **TEO LIP SENG (ZHANG LICHENG)**

Birth Date: **07 Jan 1972**

Issue Date: **01 Mar 2005**

001325135J

REPUBLIC OF SINGAPORE  
IDENTITY CARD NO. **S7200856A**



Name  
**TEO LIP SENG (ZHANG LICHENG)**  
**张立成**

Race  
**CHINESE**

Date of Birth **07-01-1972** Sex **M**

Country of Birth  
**SINGAPORE**



YOU ARE LICENSED TO DRIVE VEHICLES IN THE FOLLOWING CLASS(ES)

Class	Motor cars =< 3000 kg with =< 7 passengers, exclusive of the driver; and motor tractors / vehicles =< 2500 kg	PASS DATE
Class 3		01 Mar 2005

NP 428A

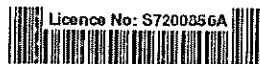

Licence No: S7200856A



2754364

NRIC No. **S7200856A**



Blood Group **B+** Date of Issue **12-12-1995**

Address

**29 LORONG LEW LIAN #04-07**  
**SINGAPORE 536471**

**S7200856A**

Date: **10/03/2013**

No: **7246601**

Land Transport Authority  
10 Sin Ming Drive  
Singapore 575701

GST Registration No. : M4-0006529-2

Print Date/Time : 28 May 2019 / 11:15:24

Receipt Date/Time : 28 May 2019 / 11:14:17

**Tax Invoice/Receipt**

Receipt No. : ITNET-00000-190528-000985

Previous Receipt No. :

S/N	Item Description/ Business Transaction Reference No.	Amount Before GST (S\$)	GST Amount (S\$)	Amount After GST (S\$)
	Result of Insurance Enquiry - SHA1021H As at 24 May 2019/18:05:00 Insurance Co: INDIA INT'L INS PTE LTD			
1	Insurance Enquiry - SHA1021H Enquiry Fee 20190528111159427466	7.00	0.49	7.49
	<b>Sub-Total</b>	7.00	0.49	7.49
	<b>Total Before Rounding</b>	7.00	0.49	7.49
	<b>Rounding Difference</b>			0.04
	<b>Total Amount Payable</b>			7.45
	<b>Paid By</b>			
	xxxxxxxxxxxx7222		Credit Card: Visa /MasterCard	7.45
	<b>Total</b>			7.45
	<b>Cash Change</b>			0.00
	<b>Tendered Amount</b>			7.45
	<b>Excess Refundable Amount</b>			0.00

THANK YOU AND HAVE A NICE DAY!

Please ensure that all payments to the Authority are good and promptly settled by the payment service provider / financial institution. Otherwise, the transaction and receipt is considered void and late fee may apply.