

# NATIONAL Assessment Centre Services.

[wef 1 Jan 05] M4019073375

Date In: 6/6/19 - 11.03	Job description	Date & Time Completed	Done by
Ref No: NA 1401900994/24	SAS e-filing		
Veh No: 5P 745M	E-mail (within 8hrs, A/C 2hrs)		
D.O.A: 5/6/19 - 12.40	i-Motor Claim Form		
OD / TP / Reporting Only	i-Motor W/O (Within: OD 2hrs, TP 4hrs)		
	i-Photo Uploaded		
TP Insurer:	Assessment/Survey Report		
	Ass't Report by Fax / Hand to Owner/Wksp		

Preferred Wksp / INC Assign Wksp / QW: ( )

Tel: ( )

Fax: ( )

TP Particulars:

Veh No: 5J57454J

INC ( ) / Non-INC ( )

Owner / Driver: ( )

Tel: ( )

Policy No: ( )

Period: ( )

Cover Type: ( )

Confirmed by: ( )

Date: ( )

Time: ( )

Insured/Driver Liability: ( ) % [Note-Est. Status (WO): N: 0-20%; P: 21-79%. P: 80-100%]

Year of Registration: ( ) Warranty: YES ( ) / NO ( )

Excess: (\$ ) Loading: \$1,000 ( ) / \$2,000 ( )

General Remarks:-

( ) Walk-In Customer: Customer's information strictly Confidential & Strictly NO refer of repairer.

( ) Total Loss Case: to e-mail Insurer URGENTLY.

Drive-In ( ) / Towed-In ( ) ; Invoice: YES ( ) / NO ( ) ; Towing Co: ( )

Remarks:- (INC hotline: 6788 6616)

Date & Time Completed

Done by

1) Apply for Transport Allowance ( ) / Courtesy Car ( )

2) QC Check / Post Repair Inspection ( )

3) Upload Resurvey Photo [Repair Cost > \$3000] ( )

Injury: ( )

Date/Time

Actions

NA 14024185

Claimant's Particulars:-

Driver/Owner:

Contact No:

Damaged Portion:

QC Checked by (Engr-In-Charge):

Auditors' Comments:-

Lat. 1:

Lat. 2 / 3:

## Invoice Preparation Checklist

Amf (\$)

Amf (\$)

In Bill

Add Bill

1) AR: Accident Reporting (\$30);

2) DA: Damage Assessment (\$100); INC (\$80)

3) TF: Towing Fee \$40/\$45

4) FT: Follow-Through Survey \$120

5) FT: Follow-Through Survey (Resurvey) \$30

For claiming against INC Only (wef 10 Jan 2005)

6) TR: Re-inspection \$75

7) N1: Idac DA + SMRT Survey \$160

8) NTUC Additional Services:-

QD\*

\*N5: Courtesy Car / Tpl Allowance \$5

\*N6: Repair Co-ordination \$10

\*N7: Post Repair Inspection \$25

\*N8: DV / Collect Excess Coordination \$5

TP (N11): TP (Non INC) against INC \$20

9) N12: Idac Mobile 30

Invoice dated Fee Charged

Invoice dated Fee Charged



## SINGAPORE ACCIDENT STATEMENT

### IMPORTANT NOTICE

1. Please report correctly the details of the accident to speed up the claims process.
2. This Form must be completed by the Policyholder and/or the Authorised Driver.
3. Information provided must be as truthful and accurate as possible. Any wilful misrepresentation or withholding of material facts may allow insurance companies to repudiate policy liability.
4. The issue and acceptance of this Form by insurance companies is not an admission of policy liability on the part of the insurance companies.
5. **Any false reporting may be referred to the Police for investigation.**
6. This report will be forwarded by the insurers of the GIA Records Management Centre established by the General Insurance Association of Singapore (GIA) for archiving and that copies of this report will, for a fee, be made available upon application by interested parties.
7. By the lodgement of this report to the insurers, you hereby consent to the archiving of this report at the centre and to copies of the report being made available aforesaid.

### ACCIDENT STATEMENT

Date Of Report	06/06/2019 11:03
Date Of Accident	05/06/2019 12:40
Exact Location Of Accident	BLK 980 BUANGKOK CRESCENT DRIVEWAY
Country/State of Loss	SINGAPORE

### DETAILS OF OWN VEHICLE

Vehicle Registration Number	SLP2640M
<b>Insured/Policyholder</b>	
Name Of Registered Owner	CHAN WAI MENG
NRIC No	S1648134C
Email Address	NOEMAIL
Mobile Phone No	(LOCAL) +65-93385203
Alternative Phone No	OFFICE-93385203

### Vehicle Particulars

Manufacturer	TOYOTA
Model	PRIUS HYBRID 1.8S CVT
Exact Purpose for which vehicle was being used at time of accident	PRIVATE USE
Are you claiming under your own insurance policy for repair to your vehicle?	NO
If No, Please state action to be taken	REPORTING ONLY
Vehicle Category	PRIVATE CAR

### Insurance Company

Name of Insurance Company	LIBERTY INSURANCE PTE LTD
Type Of Coverage	COMPREHENSIVE
Fleet Policy	NO
Policy Number	SI19V04488/VPC/R02
Cover Note Number	

### Driver

Name of Driver	CHAN WAI MENG
NRIC No	S1648134C
Date Of Birth	13/09/1964
Occupation	INDOOR
Date Of Driving Pass	07/06/1983
Driving Experience	35 YEARS AND 11 MONTHS
Gender	MALE
Mobile Number	(LOCAL) +65-93385203
Fax Number	
Contact Number	OFFICE-93385203
EMail Address	NOEMAIL

Address	BLK 980D BUANGKOK CRESCENT #08-51
Postcode	536980
Was driver an employee of the Insured's Company	NO
If No, Relationship of the Driver with the Insured	OWNER
Vehicle Registration Number of Driver's Own Vehicle	-
	-
	-
Insurance Company of Driver's Own Vehicle	-
	-
	-

#### General Information of the Accident

Type Of Accident	COLLISION - MAJOR/MINOR RD
Weather Conditions	CLEAR
Road Surface	DRY

#### Other Information

Was any foreign vehicle involved in this accident?	NO
Number of vehicles (including own vehicle) involved in the accident	2
Was any body injured in the Accident?	NO
Was any injured conveyed to hospital by ambulance?	
Was any other material or property damaged?	YES
I have been approached by unknown person(s) soliciting/offering accident claims assistance.	NO
Number of Passengers (Including Driver)	2
Passenger 1	NAME: : - GENDER: : FEMALE

#### Details of Police Action

Was the accident reported to the police?	NO
If Yes, Please state which Police Station	
Was notice of intended Prosecution given?	NO
If Yes, against whom?	

#### Circumstances of Accident

ON STATED DATE AND TIME, I WAS TRAVELLING STRAIGHT ALONG THE STATED VENUE. SUDDENLY VEHICLE B COMING OUT FROM MINOR ROAD AND HIT ONTO MY VEHICLE FRONT RIGHT PORTION.

#### Attachment(s)

Are accident photos available for attachment?	YES
Was there any video captured by Car Camera?	YES
Was there any audio recorded?	NO

#### DETAILS OF OTHER VEHICLE PROPERTY 1

Vehicle Registration Number	SJS7454J
Vehicle Make/Model/Colour	
Details Of Properties	
Vehicle Category	PRIVATE CAR
Name of Driver	ZAINALABIDIN BIN RASHID
NRIC/Passport Number	S7042587D
Contact Number	
Address	
Postcode	
Insurance Company Name	

Nature Of Damage

No. Of Passenger (Including Driver)

3

Passenger 1

NAME: :

GENDER: :

Passenger 2

NAME: :

GENDER: :



## SKETCH PLAN

### IMPORTANT NOTICE

1. Please report **correctly** the details of the accident to speed up the claims process.
2. This Form must be **completed by the Policyholder and/or the Authorised Driver**.
3. Information provided must be as **truthful and accurate as possible**. Any wilful misrepresentation or withholding of material facts may allow insurance companies to **repudiate policy liability**.
4. The issue and acceptance of this Form by insurance companies is not an admission of policy liability on the part of the insurance companies.
5. **Any false reporting may be referred to the Police for investigation.**
6. The report will be forwarded by the insurers of the GIA Records Management Centre established by the General Insurance Association of Singapore (GIA) for archiving and that copies of this report will for a fee be made available upon application by interested parties.
7. By the lodgment of this report to the insurers, you hereby consent to the archiving of this report at the centre and to copies of the report being made available aforesaid.
8. **Consent under the Personal Data Protection Act (PDPA)**

I understand, acknowledge, agree and consent that:

- (a) My insurer, my workshop and the General Insurance Association of Singapore ("GIA") may/are permitted to collect, use, disclose and/or process my personal data/personal information set out in this [form] and any other personal information provided by me or possessed by my insurer (collectively the "Personal Information") and disclose and transfer such Personal Information to all insurer(s) who have insured vehicle(s) involved in this accident (all insurer(s) who have insured vehicle(s) involved in this accident shall be collectively referred to as the "Insurers"), the Insurers' lawyers/law firms, the Monetary Authority of Singapore and any relevant government agency/authority (such as the police), for the purpose(s) of:
  - (i) processing, handling and/or dealing with my claims including the settlement of the claims and any necessary investigations relating to the claims;
  - (ii) investigating the accident and/or my claims;
  - (iii) carrying out and/or dealing with my instructions or responding to any enquiries by me;
  - (iv) administering my claims (including the mailing of correspondence, statements, invoices, reports or notices to me, which could involve disclosure of certain personal data about me to bring about delivery of the same as well as on the external cover of envelopes/mail packages); and/or
  - (v) complying with applicable law in administering, processing, handling and/or dealing with my claims (collectively the "Purposes")
- (b) all insurer(s) who have insured vehicle(s) involved in this accident and the Insurers' lawyers/law firms, may/are permitted to collect, use, disclose and/or process my Personal Information for one or more of the above Purposes; and
- (c) my Personal Information may/can be disclosed by any of the Insurers and/or GIA to their third party service providers or agents (including their lawyers/law firms), which may be sited outside of Singapore, for one or more of the above Purposes.
- (d) my Personal Information will also be collected and used to compile claims history for the purpose of fraud detection, investigation and management in present and all future claims.
- (e) the information so collected under (d) above may be shared / disclosed:
  - (i) to all insurers and/or any other third parties that assist in evaluating, investigating, controlling or managing fraud, regulators, law enforcement and government agencies as reasonably required for the purposes stated, or
  - (ii) for complying with requirements under any regulations, laws or court orders.



Policyholder's Signature  
Date & Time:

Driver's Signature  
(If driver is not the policyholder)  
Date & Time:



Reporting Centre Personnel's Signature  
Name:  
NRIC/FIN No.:

# SKETCH PLAN

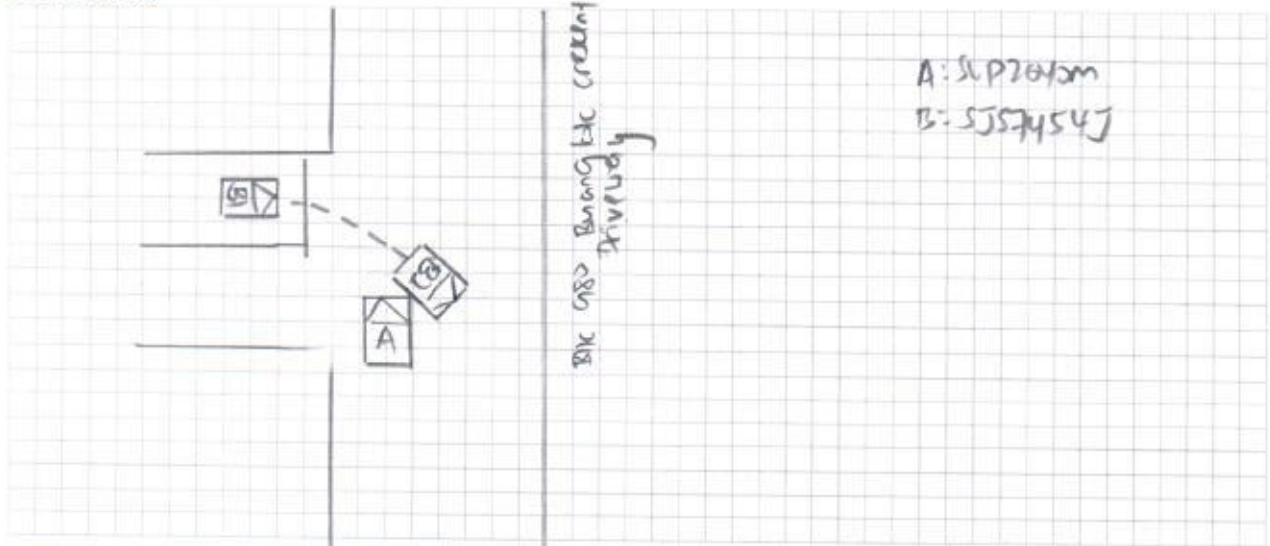

## DESCRIBE CIRCUMSTANCES OF THE ACCIDENT

Refer to statement.

## DECLARATION

I/We declare the foregoing particulars are true in every respect.

Policyholder's Signature  
Date & Time:

Driver's Signature  
(If driver is not the policyholder)  
Date & Time:

Reporting Centre Personnel's Signature  
Name:  
NRIC/FIN No.:



REPUBLIC OF SINGAPORE DRIVING LICENCE

License Number: **S1648134C**

Name: **CHAN WAI MENG**

Birth Date: **13 Sep 1964**

Issue Date: **16 Dec 2002**

0000048134H





REPUBLIC OF SINGAPORE

IDENTITY CARD NO. **S1648134C**

Name: **CHAN WAI MENG**

Race: **CHINESE**

Date of birth: **13-09-1964**

Sex: **M**

Country of birth: **SINGAPORE**





For LKK/NAC Use Only

YOU ARE LICENSED TO DRIVE VEHICLES IN THE FOLLOWING CLASS(S)

Class 3 Motor Cars and Motor Tractors the weight of which unladen does not exceed 2500 kilograms

PASS DATE: **07 Jun 1993**

NP 438A

License No: **S1648134C**

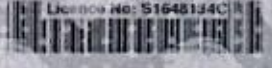
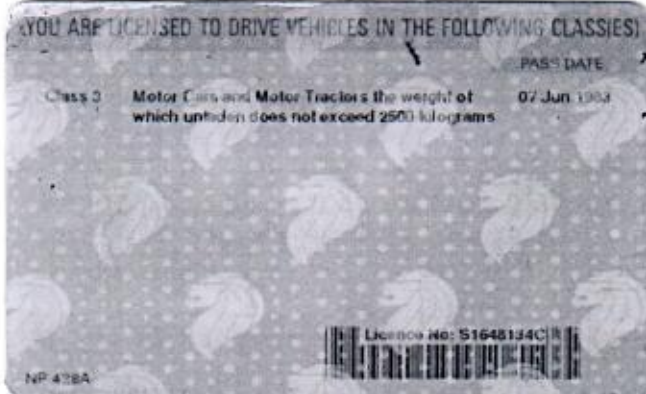
4276370

NRIC No. **S1648134C**

Date of Issue: **21-08-2008**

Address: **APT BLK 980D BUANGKOK CRESCENT #08-51 SINGAPORE 536980**



Motor Vehicles (Third-Party Risks And Compensation) Act (Chapter 189); Motor Vehicles (Third-Party Risks And Compensation) Rules, 1960; Road Transport Act, 1987 (Malaysia); Motor Vehicles (Third-Party Risks) Rules, 1959 (Malaysia)

**Name of Policyholder:**

CHAN WAI MENG

**Date of Issue:**

11 Apr 2019

**Registration No.:**

SLP2640M

**Effective Date of Commencement:**

30 May 2019 00:00

**Chassis No.:**

ZVW508050475

**Certificate No.:**

SI19V04488/ VPC / R02

**Date of Expiry:**

29 May 2020 23:59

**Type of Certificate:**

MX1

**Persons or Classes of Persons entitled to drive\*:**

- A) The Policyholder.
- B) Any other person who is driving on the Policyholder's order or with his permission.

Provided that the person driving is permitted in accordance with the licensing or other laws or regulations to drive the Motor Vehicle or has been so permitted and is not disqualified by order of a Court of Law or by reason of any enactment or regulation in that behalf from driving the Motor Vehicle.

And provided further that the Motor Vehicle is registered under the Road Traffic Act and its registration under the Road Traffic Act has not been cancelled at the time of the accident loss or damage.

**Limitations as to use:**

Use only for social, domestic and pleasure purposes and for the Policyholder's business.

**The Policy does not cover:**

- A) Use for hire or reward.
- B) Use for racing, pace-making, reliability trials or speed-testing.
- C) Use for the carriage of goods (other than samples) in connection with any trade or business.
- D) Use for any purpose in connection with the Motor Trade.

\*Limitations rendered inoperative by Section 8 of the Motor Vehicles (Third Party Risks and Compensation) Act (Chapter 189) and Section 95 of the Road Transport Act, 1987 (Malaysia) are not to be included under these headings.

I/We hereby certify that the Policy to which this Certificate relates is issued in accordance with the provisions of the Motor Vehicles (Third Party Risks and Compensation) Act (Chapter 189) and Part IV of the Road Transport Act, 1987 (Malaysia).



For and on behalf of  
**LIBERTY INSURANCE PTE LTD**  
Approved Insurers

**For Information Only:**

Coverage(s):	Comprehensive, Unlimited Windscreen, NCD Protection
Sum Insured:	MARKET VALUE AT THE TIME OF LOSS
Excess:	Section I - Named Drivers S\$1300, Section I - Unnamed Drivers S\$1800, Additional Excess for Young, Elderly & Inexperienced Drivers S\$3000, Windscreen Excess S\$100
Name of Finance Company:	UNITED OVERSEAS BANK LIMITED
Name of Producer:	PRIME CARS CREDIT PTE LTD (A1410-2)