

ASS. REC. BY:

REF: CS3/FCI9009903/Bcd352

Special Instruction:

Surveyor :

Mr. Jim

ASSIGNMENT (Office)

Flood (Petrou);

Karen (CWS)

 α FCI

Date/Time:

4/6/2019

Estimated Cost:

Bill to:

Estimated Cost _____
 OD/TP/WS/TP RES / OD RES / EVA / INV / MY / CS
 205 18276

To Inspect Vehicle No:

34J 68276

Insured:

SHD 33462

Tel:

96943328

at Workshop m/s

Kuo Li Auto

of

BIK5035 AMK #01-363

Claim No:

DI9003648 MFSH

Policy No:

Excess:

Sum Insured:

D.O.A.

26/2019

Make of Veh: _____
(Client's Record)

H.O.D. Endorsement:

CA / REY / REP. / REV 24 HRS

Date/Time: _____

Person Contacted:

Vehicle IN/OUT

Date/Time

Action/Instruction	(X)	Estimate
--------------------	-------	----------

SGJ 6827G-X

SHD33468-62 MEG1802X10 Dgd352 DOA: 6/12/2018

(08/1/13)

ASS. REC. BY:

REF

FCI

ASSIGNMENT

From:

Date:

4/6/19

Estimated Cost:

OD (TP) WS / TP RES / OD RES / EVA / INV / MV

To Inspect Vehicle No: SGJ 6827GT

at Workshop m/s

Kuo Li Auto

of BLK 5035 Amk Ind. park 2 #01-363

Insured:

Policy No.

Claims No.

Sum Insured:

Excess:

(Client's Record)

Make of Veh:

(Policy Condition)

Remark: The veh had commenced its repair at the time of inspection.

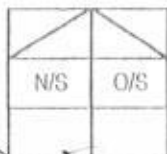

Bal. or Market Value:

\$37K

IDAC Accident Rpt:

Consistent? : Yes or No

GIA / PR Seen:

Consistent? : Yes or No

Est. Repairs:

6

days

Res.: Yes or No

Lum Sum:

%

3 Val.: Yes or No

CA / REV / REP. / 24 HRS

(up)

Date:

Person Contacted:

Vehicle: IN / OUT

Veh No:

SGJ 6827GT Regn: 18/7/2006

Type: M/Car / M/Cycle / Bus / Van / Lorry / Taxi / Prime Mover /

Truck / Trailer or

Make:

Toyota Wish

c.c 1794

Colour:

Silver

AC: Insured / Std / NI / NA

Sp. Reading

T/Radio: Insured / Std / NI / NA

Eng/No:

1ZE-2627314

C/No:

ENE100315722

Gen. Cond: Good / Fair / Poor / Burnt

Steering: In order / Jammed / Leaked / Burnt or

Brake: In order / Jammed / Leaked / Burnt or

Modi: Nil / STD A/Rim or

Tyre Size:

F: 195/65R15

R: 195/65R15

BS / DUN / EXNOVA / GY / FS / LIZA / MIC / OHTSU / PIR / SUMI /

TOYO / YOKO or

Front

Rear

R/Bal.

6

mm

R/Bal.

6

mm

L/Bal.

6

mm

L/Bal.

6

mm

D.O.A.

2/6/19

D.O.I.

4/6/19

3.56pm

Survey held at

Kuo Li Auto

Des. of Damages: Frl / Rear / O/S / N/S / U/C / Rooftop or

The U/C / Chassis frame / Body Structure affected due to collision.

Date / Time

Action / Instruction

MV 37,000/2
 PV 31,490/2
 NV 5,510/2

TCRM
 30/7/19

Date/Time, File Pass to?

☐

: Preli. Report

1)

☐

: Final Report

Date/Time, File Return to?

2)

Days Of Repair:

Resurvey No. of Trip: -

Add Fee:

☐

Site Insp (\$)

☐

Interview (\$)

☐

Tech. Invs (\$)

☐

Weekend (\$)

Survey Fee:

Transportation:

S + RS, \$

Photos

Others

TOTAL

Report Format: PRE

Lump Sum / I.B.I. (\$))

MOTOR SURVEY ASSIGNMENT

Date	03-06-2019	Our Ref No. D19003648MFSH
Accident Date	02-06-2019	Claim Type, Third Party
Insured Vehicle	SHD3346S	Third Party Vehicle. SGJ6827G
Survey Location	Blk 5035 Ang Mo Kio Industrial Park 2 #01-363	
Contact Person.	ALVIN	
Contact No.	96943328/ 96943328	Fax No. 0
Survey Type	WITHOUT PREJUDICE:	
Appointed Surveyor	LKK AUTO CONSULTANTS PTE LTD	
Contact Person	NA	Fax No. 68416315
Contact Number.	NA	

PRS
Mr Lim

FOR DIRECT SETTLEMENT

Please submit to us the Tax Invoice together with letter of claim for Rental OR Loss of use (based on NIMA Benchmark rates) together with your survey report.

THIRD PARTY SURVEY REQUEST

Cc : Workshop	KUO LI AUTO WORKSHOP	Attention. NIL
Cc : TP Solicitor	VISION LAW LLC	TP Solicitor Fax No. NA
Officer Incharge	KARENT	

IMPORTANT NOTE

Kindly submit the survey report via CWS within 14 days for survey assignment and 7 days for re-inspection.
 This is a computer generated letter, no signature required.

SINGAPORE ACCIDENT STATEMENT

IMPORTANT NOTICE

1. Please report correctly the details of the accident to speed up the claims process.
2. This Form must be completed by the Policyholder and/or the Authorised Driver.
3. Information provided must be as truthful and accurate as possible. Any wilful misrepresentation or withholding of material facts may allow insurance companies to repudiate policy liability.
4. The issue and acceptance of this Form by insurance companies is not an admission of policy liability on the part of the insurance companies.
5. Any false reporting may be referred to the Police for investigation.
6. This report will be forwarded by the insurers of the GIA Records Management Centre established by the General Insurance Association of Singapore (GIA) for archiving and that copies of this report will, for a fee, be made available upon application by interested parties.
7. By the lodgement of this report to the insurers, you hereby consent to the archiving of this report at the centre and to copies of the report being made available aforesaid.

ACCIDENT STATEMENT

Date Of Report	03/06/2019 10:09
Date Of Accident	02/06/2019 20:45
Exact Location Of Accident	JUNCTION OF GRANGE RD AND ORCHARD RD
Country/State of Loss	SINGAPORE

DETAILS OF OWN VEHICLE

Vehicle Registration Number	SGJ6827G
Insured/Policyholder	
Name Of Registered Owner	TAN KIM YEOW
NRIC No	S1523348F
Email Address	TANYEOW@YAHOO.COM.SG
Mobile Phone No	(LOCAL) +65-96323477
Alternative Phone No	OFFICE-96323477

Vehicle Particulars

Manufacturer	TOYOTA
Model	WISH
Exact Purpose for which vehicle was being used at time of accident	WORK PURPOSE
Are you claiming under your own insurance policy for repair to your vehicle?	NO
If No, Please state action to be taken	THIRD PARTY
Vehicle Category	PRIVATE HIRE

Insurance Company

Name of Insurance Company	NTUC INCOME INSURANCE CO-OPERATIVE LTD
Type Of Coverage	COMPREHENSIVE
Fleet Policy	NO
Policy Number	5107701016
Cover Note Number	

Driver

Name of Driver	TAN KIM YEOW
NRIC No	S1523348F
Date Of Birth	04/05/1962
Occupation	OUTDOOR
Date Of Driving Pass	17/07/1980
Driving Experience	38 YEARS AND 10 MONTHS
Gender	MALE
Mobile Number	(LOCAL) +65-96323477
Fax Number	
Contact Number	OFFICE-96323477
Email Address	TANYEOW@YAHOO.COM.SG

SKETCH PLAN

IMPORTANT NOTICE

1. Please report correctly the details of the accident to speed up the claims process.
2. This Form must be completed by the Policyholder and/or the Authorised Driver.
3. Information provided must be as truthful and accurate as possible. Any wilful misrepresentation or withholding of material facts may allow insurance companies to repudiate policy liability.
4. The issue and acceptance of this Form by insurance companies is not an admission of policy liability on the part of the insurance companies.
5. Any false reporting may be referred to the Police for investigation.
6. The report will be forwarded by the insurers of the GIA Records Management Centre established by the General Insurance Association of Singapore (GIA) for archiving and that copies of this report will for a fee be made available upon application by interested parties.
7. By the lodgment of this report to the insurers, you hereby consent to the archiving of this report at the centre and to copies of the report being made available aforesaid.
8. Consent under the Personal Data Protection Act (PDPA)

I understand, acknowledge, agree and consent that:

- (a) My insurer, my workshop and the General Insurance Association of Singapore ("GIA") may/are permitted to collect, use, disclose and/or process my personal data/personal information set out in this [form] and any other personal information provided by me or possessed by my insurer (collectively the "Personal Information") and disclose and transfer such Personal Information to all insurer(s) who have insured vehicle(s) involved in this accident (all insurer(s) who have insured vehicle(s) involved in this accident shall be collectively referred to as the "Insurers"), the Insurers' lawyers/law firms, the Monetary Authority of Singapore and any relevant government agency/authority (such as the police), for the purpose(s) of:
 - (i) processing, handling and/or dealing with my claims including the settlement of the claims and any necessary investigations relating to the claims;
 - (ii) investigating the accident and/or my claims;
 - (iii) carrying out and/or dealing with my instructions or responding to any enquiries by me;
 - (iv) administering my claims (including the mailing of correspondence, statements, invoices, reports or notices to me, which could involve disclosure of certain personal data about me to bring about delivery of the same as well as on the external cover of envelopes/mail packages); and/or
 - (v) complying with applicable law in administering, processing, handling and/or dealing with my claims (collectively the "Purposes")
- (b) all insurer(s) who have insured vehicle(s) involved in this accident and the Insurers' lawyers/law firms, may/are permitted to collect, use, disclose and/or process my Personal Information for one or more of the above Purposes; and
- (c) my Personal Information may/can be disclosed by any of the Insurers and/or GIA to their third party service providers or agents (including their lawyers/law firms), which may be sited outside of Singapore, for one or more of the above Purposes.
- (d) my Personal Information will also be collected and used to compile claims history for the purpose of fraud detection, investigation and management in present and all future claims.
- (e) the information so collected under (d) above may be shared / disclosed:
 - (i) to all insurers and/or any other third parties that assist in evaluating, investigating, controlling or managing fraud, regulators, law enforcement and government agencies as reasonably required for the purposes stated, or
 - (ii) for complying with requirements under any regulations, laws or court orders.

Policyholder's Signature
Date & Time:

03 JUN 2019

Driver's Signature
(If driver is not the policyholder)
Date & Time:

Reporting Centre Personnel's Signature

Name: **NG WING KIN JAMES**
NRIC/FIN No.:

admin.vac@vicom.com.sg

> Back to OneMotoring

Enquire PARF/COE Rebate for Registered Vehicle

Vehicle Owner Particulars

Owner ID Type: Singapore NRIC
Owner ID: 348F

Vehicle Details

Vehicle No.: SGJ6827G
Vehicle to be Exported: No
Intended Deregistration Date: 29 Jul 2019
Vehicle Make: TOYOTA
Vehicle Model: WISH 1.8 A
Primary Colour: Silver
Manufacturing Year: 2006
Engine No.: 1ZZ2627914
Chassis No.: ZNE100315722
Maximum Power Output: 97.0 kW (130 bhp)
Open Market Value: \$18,563.00
Original Registration Date: 18 Jul 2006
First Registration Date: 18 Jul 2006
Transfer Count: 2
Actual ARF Paid: \$20,420.00

Intended PARF Rebate Details

PARF Eligibility: Forfeited
PARF Eligibility Expiry Date: -
PARF Rebate Amount: \$0.00

Intended COE Rebate Details

COE Expiry Date: 31 May 2026
COE Category: E - Open Category
COE Period(Years): 10
PQP Paid: \$46,048.00
COE Rebate Amount: \$31,490.00
Total Rebate Amount: \$31,490.00

The information contained herein is correct as at 29 Jul 2019

OK

MV 37,000/-
PV 31,490/-
NV 5510/-

TG Lim
30/7/19

Best Car Repair Workshops in Singapore

Browse more than 3,000 car workshops in Singapore.

You can read customers' reviews & ratings on their services too.

Post an Advertisement
Sell it yourself! Advertise it at just
\$58 until it's SOLD!

Post an Ad Advertiser Login Ways of Selling

Toyota Estima 2.4A Areas (COE Till 06/2028)



The Major Repair Is Done, The
Road Tax Removed, New
Leather Seat,
Direct Owner Storage



Browse by Category ▼

◀ Back (1 2 3 4) Next ▶

Sort by Reg. Date ▼ 20 results/page ▼

71 vehicles

Toyota Wish

Advanced Search 🔍

	Make	Model	Price	Depreciation	Reg Date	Eng Cap	Mileage	Veh Type	Status
Search Selection	Toyota Wish		Any	Any	> 10 year(s) old	Any	Any	Any	Available
	Toyota Wish	1.8A (COE till 05/2026)	\$42,800	\$6,260 /yr	17-Jun-2006	1,794 cc	118,000 km	MPV	Available
COE Specialist With 100% Immediate Loan Approval Package! Additional Warranty And Road Tax For You! Superbly Well Maintained By Previous Owner With Many Wear And Tear Parts Done Up! Leather Seats, Exterior As Well As Paintwork Are All Original From Factory! C...									
Posted: 27-Jul-2019 Tags: 2006 Toyota Wish, 2006 toyota wish, Toyota Wish, toyota wish, Toyota, Wish, wish, Used Toyota									
	Toyota Wish	1.8A (COE till 06/2021)	\$17,800	\$9,500 /yr	14-Jun-2006	1,794 cc	123,000 km	MPV	Available
New Arrival! Well Maintained By Owner! 100% Accident Free! Full Loan Available! Suitable For Gojek And Grab! High Demanding Unit In The Market! Vehicle In Excellent Condition And Clean Interior! Flexible Financing Scheme Available To Your Needs! View To Believe! Call...									
Posted: 14-Jul-2019 Tags: 2006 Toyota Wish, 2006 toyota wish, Toyota Wish, toyota wish, Toyota, Wish, wish, Used Toyota									
	Toyota Wish	1.8A (COE till 05/2026)	\$45,998	\$6,720 /yr	08-Jun-2006	1,794 cc	132,158 km	MPV	Available
Drive With Assurance! All Our Quality Consignment Cars Are Selling At The Most Reasonable Price With A Peace Of Mind! STA/VICOM Inspection Welcome! 100% Impressive! Regular Serviced, Smooth And Quiet Engine, Gear Box. View To Believe! Flexible Bank/In-House...									
CarQuartz Singapore									
Posted: 30-Jul-2019 Tags: 2006 Toyota Wish, 2006 toyota wish, Toyota Wish, toyota wish, Toyota, Wish, wish, Used Toyota									
	Toyota Wish	1.8A (COE till 05/2026)	\$38,800	\$5,670 /yr	06-Jun-2006	1,794 cc	165,133 km	MPV	Available
Only \$5K Plus Depreciation For Wish 1.8A With High \$31,500 Paper Value, Genuine Deal! Super Low Mileage Clocked Of 13000km Annually. No Further Repairs Needed. 1 Owner. Road Tax Till Dec 19. 100% Accident-Free. In-House High Loan Available. Call Now!									
Lake View Credit Pte Ltd									
Posted: 27-Jul-2019 Tags: 2006 Toyota Wish, 2006 toyota wish, Toyota Wish, toyota wish, Toyota, Wish, wish, Used Toyota									
<div>  <p>Is your COE expiring? Let us help you renew it!</p> <p>Getting your COE renewed is easy, fast and affordable. We'll help you renew your COE and get a loan for it. Get the cheapest loan in town and an approval in 2 days without effort! Enquire today.</p> </div>									
	Toyota Wish	1.8A X (COE till 06/2021)	\$19,000	\$10,320 /yr	02-Jun-2006	1,794 cc	103,598 km	MPV	Available
Perfect Original Condition Inside Out! Brand New Full Set Suspension! Selling Cheapest In The Market! Most Popular Toyota MPV In The Market! No Wierd Undercarriage Sound Whatsoever! Car Is Maintained Definitely In A Way To Last! Not Abuse But Truly Loved! Call To...									
Posted: 23-Jul-2019 Tags: 2006 Toyota Wish, 2006 toyota wish, Toyota Wish, toyota wish, Toyota, Wish, wish, Used Toyota									
	Toyota Wish	1.8A (COE till 05/2021)	\$17,800	\$9,900 /yr	17-May-2006	1,794 cc	155,000 km	MPV	Available
1 YEAR In-House WARRANTY, Full Loan Available, 2 x Free Servicing, Price Stated Above Is Actual Selling Price, Our Company Renew COE Car Based On Condition Not On Ownership, New Paintwork Done, Fully Refurbished, Accident Free, STA Or VICOM Evaluation Are Welco...									
Carway									
Posted: 27-Jul-2019 Tags: 2006 Toyota Wish, 2006 toyota wish, Toyota Wish, toyota wish, Toyota, Wish, wish, Used Toyota									
	Toyota Wish	1.8A (COE till 05/2026)	\$45,800	\$6,770 /yr	05-May-2006	1,794 cc	-	MPV	Available

Compare

Accident Photo

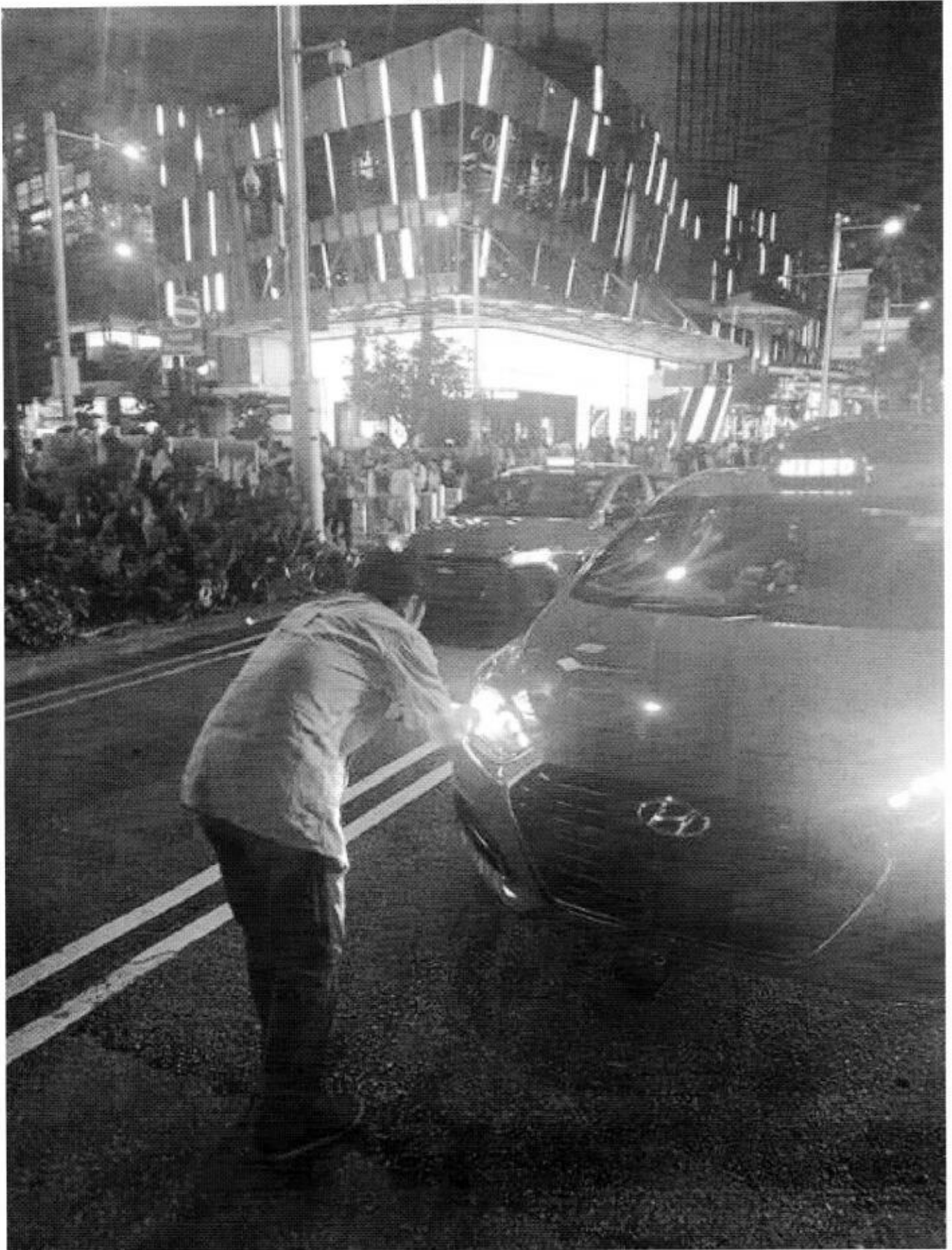

Accident Photo



Accident Photo

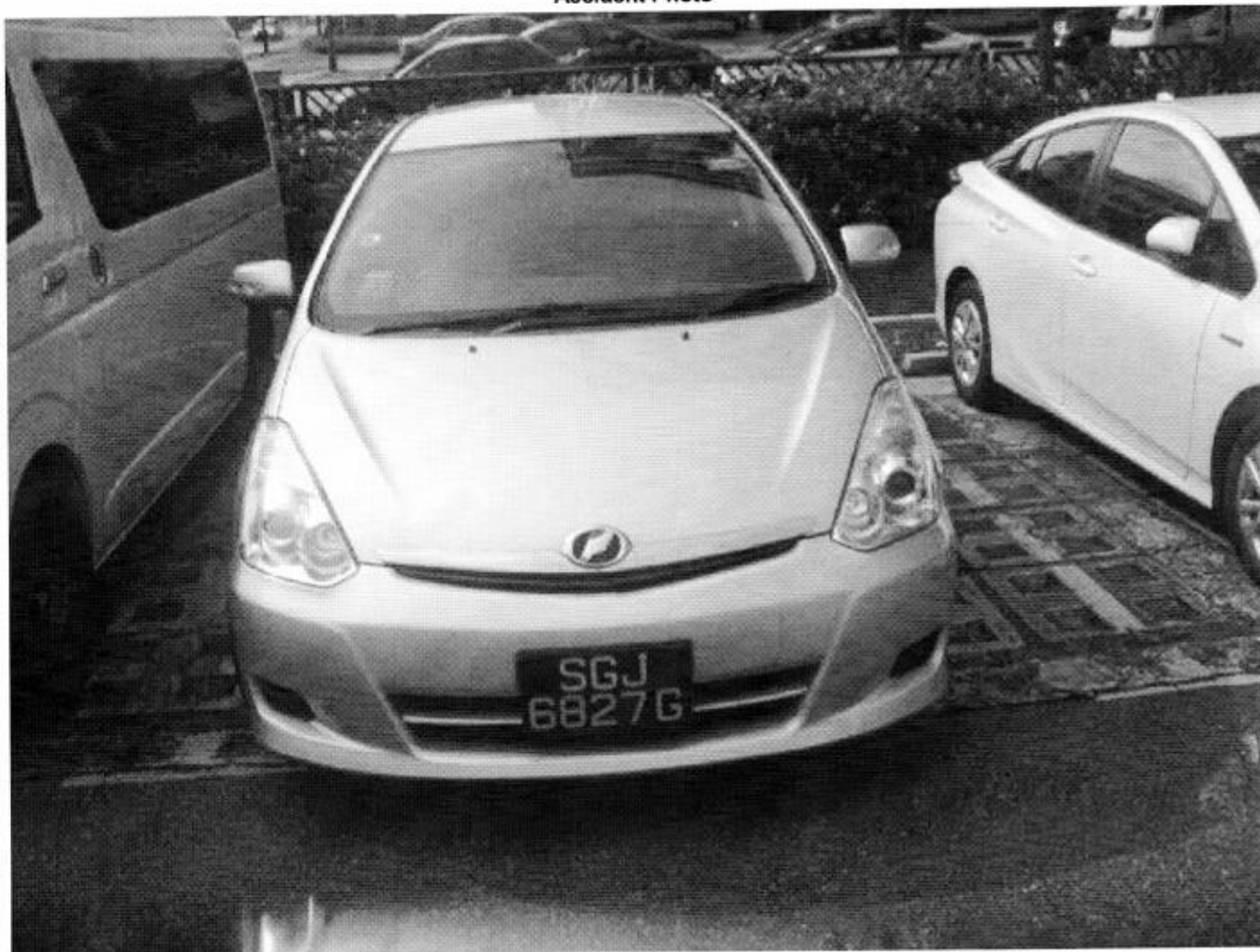

Accident Photo



Accident Photo



Accident Photo



Accident Photo





LKK Auto Consultants Pte Ltd

51 Ubi Ave 1 #01-25 Paya Ubi Industrial Park, Singapore 408933

TEL: 6256 3561 FAX: 6256 4315

Reg. No: 199607198R GST Reg. No. 19-9607198-R

Page No.:1 of 1

PRE-REPAIR INSPECTION REPORT				
MS FIRST CAPITAL INSURANCE LTD		Ref: CS3/FCI19009903/Bcd3s2		
36 ROBINSON ROAD		Date: 31-07-2019		
#16-01 CITY HOUSESINGAPORE 068877				
Code: FCI2				
1. Policy Particulars :- (THIRD PARTY CLAIM)				
Insured Veh.	SHD 3346S	Veh. Inspected	SGJ 6827G	
Policy No.		Coverage (\$)	0.00	
Claim No.	D19003648MFSH	Excess (\$)	0.00	
Assign From	KAREN TAN	Assign Date	04/06/2019	
2. Vehicle Particulars & Condition				
Make & Model	TOYOTA WISH	c.c	1794	
Engine No.	HIDDEN	Year of Reg.	2006	
Chassis No.	ZNE100315722	Colour	SILVER	
Odometer	-	Steering	IN ORDER	
Brakes	IN ORDER	Modification	SPORTS RIM	
General	FAIR			
3. Conditions of Tyres				
	Size	Make	Balance	
R/H Front Tyre	195/65R15	YOKOHAMA	6 mm	
L/H Front Tyre	195/65R15	YOKOHAMA	6 mm	
R/H Rear Tyre	195/65R15	YOKOHAMA	6 mm	
L/H Rear Tyre	195/65R15	YOKOHAMA	6 mm	
4. Description of Damages				
THE VEHICLE SUSTAINED DAMAGES AT THE REAR PORTION.				
5. General Information				
Accident Date	02/06/2019	Inspect Date / Time	04/06/2019 (03:56 PM)	
Survey held at	KUO LI AUTO WORKSHOP BLK 5035 AMK INDUSTRIAL PARK 2 #01-363 SINGAPORE 569536			
5a. Remarks				
A) THE INSPECTION WAS CONDUCTED ON A "WITHOUT PREJUDICE" BASIS. B) THE REPAIR ESTIMATE WAS NOT PRESENTED AT THE TIME OF INSPECTION. THE REPAIRER WAS TOLD TO PREPARE THE ESTIMATE. C) ENCLOSED PLEASE FIND DAMAGED VEHICLE PHOTOGRAPHS. D)MARKET VALUE:\$37,000.00				

Report Ref No. CS3/FCI19009903/Bcd3s2

Inspected By



LIM TEOW GUAN

Automotive Assessor



K.K.LAU CPT(RET)

BEng(Hons),B.Bus,MBA,PEng,PE, MInstAEA,MASME,MIRTE

REGD Auto Consultant-SAE, Licensed Appraiser

DISCLAIMER OF LIABILITY TO THIRD PARTIES:- This Report is made solely for the use and benefit of the Client named on the front page of this Report.

No liability of responsibility whatsoever, in contract or tort, is accepted to any third party who may rely on the Report wholly or in part. Any third party acting or replying on this Report, in whole or in part, does so at his or her own risk.