

## SINGAPORE ACCIDENT STATEMENT

### IMPORTANT NOTICE

1. Please report correctly the details of the accident to speed up the claims process.
2. This Form must be completed by the Policyholder and/or the Authorised Driver.
3. Information provided must be as truthful and accurate as possible. Any wilful misrepresentation or withholding of material facts may allow insurance companies to repudiate policy liability.
4. The issue and acceptance of this Form by insurance companies is not an admission of policy liability on the part of the insurance companies.
5. **Any false reporting may be referred to the Police for investigation.**
6. This report will be forwarded by the insurers of the GIA Records Management Centre established by the General Insurance Association of Singapore (GIA) for archiving and that copies of this report will, for a fee, be made available upon application by interested parties.
7. By the lodgement of this report to the insurers, you hereby consent to the archiving of this report at the centre and to copies of the report being made available aforesaid.

### ACCIDENT STATEMENT

Date Of Report	04/06/2019 11:01
Date Of Accident	01/06/2019 13:00
Exact Location Of Accident	GAMBAS AVENUE TURNING TO SEMBAWANG ROAD
Country/State of Loss	SINGAPORE

### DETAILS OF OWN VEHICLE

Vehicle Registration Number	GBB9702P
-----------------------------	----------

#### Insured/Policyholder

Name Of Registered Owner	MODERN AUTOMATION & ENGINEERING PTE LTD
Co Reg No	199002746N
Email Address	MAEPL@SINGNET.COM.SG
Mobile Phone No	
Alternative Phone No	Office-64516313

#### Vehicle Particulars

Manufacturer	NISSAN
Model	NV200
Exact Purpose for which vehicle was being used at time of accident	WORK PURPOSE
Are you claiming under your own insurance policy for repair to your vehicle?	YES
If No, Please state action to be taken	
Vehicle Category	COMMERCIAL VEHICLE

#### Insurance Company

Name of Insurance Company	AIG ASIA PACIFIC INSURANCE PTE. LTD.
Type Of Coverage	COMPREHENSIVE
Fleet Policy	NO
Policy Number	2100235119-08
Cover Note Number	

#### Driver

Name of Driver	JEFFREY LIM MENG WAY (JEFFREY LIN MINGWEI)
NRIC No	S7815011D
Date Of Birth	29/05/1978
Occupation	OUTDOOR
Date Of Driving Pass	30/07/2003
Driving Experience	15 YEARS AND 10 MONTHS

Gender	MALE
Mobile Number	(LOCAL) +65-96602267
Fax Number	
Contact Number	
EMail Address	NOEMAIL
Address	BLK 763 WOODLANDS AVENUE 6 #03-66
Postcode	730763
Was driver an employee of the Insured's Company	YES
If No, Relationship of the Driver with the Insured	
Vehicle Registration Number of Driver's Own Vehicle	-
	-
	-
Insurance Company of Driver's Own Vehicle	-
	-
	-

#### General Information of the Accident

Type Of Accident	COLLISION - CROSS JUNCTION
Weather Conditions	CLEAR
Road Surface	DRY

#### Other Information

Was any foreign vehicle involved in this accident?	NO
Number of vehicles (including own vehicle) involved in the accident	2
Was any body injured in the Accident?	NO
Was any injured conveyed to hospital by ambulance?	
Was any other material or property damaged?	YES
I have been approached by unknown person(s) soliciting/offering accident claims assistance.	NO
Number of Passengers (Including Driver)	1

#### Details of Police Action

Was the accident reported to the police?	NO
If Yes, Please state which Police Station	
Was notice of intended Prosecution given?	NO
If Yes, against whom?	

#### Circumstances of Accident

PLEASE REFER TO SKETCH PLAN.

#### Attachment(s)

Are accident photos available for attachment?	YES
Was there any video captured by Car Camera?	NO
Was there any audio recorded?	NO

#### DETAILS OF OTHER VEHICLE PROPERTY 1

Vehicle Registration Number	GZ1200M
Vehicle Make/Model/Colour	
Details Of Properties	
Vehicle Category	COMMERCIAL VEHICLE
Name of Driver	
NRIC/Passport Number	

Contact Number  
Address

Postcode

Insurance Company Name

Nature Of Damage

No. Of Passenger (Including Driver)

## Sketch Plan

### SKETCH PLAN

#### IMPORTANT NOTICE

1. Please report correctly the details of the accident to speed up the claims process.
2. This Form must be completed by the Policyholder and/or the Authorised Driver.
3. Information provided must be as truthful and accurate as possible. Any wilful misrepresentation or withholding of material facts may allow insurance companies to repudiate policy liability.
4. The issue and acceptance of this Form by insurance companies is not an admission of policy liability on the part of the insurance companies.
5. Any false reporting may be referred to the Police for investigation.
6. The report will be forwarded by the insurers of the GIA Records Management Centre established by the General Insurance Association of Singapore (GIA) for archiving and that copies of this report will for a fee be made available upon application by interested parties.
7. By the lodgment of this report to the insurers, you hereby consent to the archiving of this report at the centre and to copies of the report being made available aforesaid.
8. **Consent under the Personal Data Protection Act (PDPA)**

I understand, acknowledge, agree and consent that:

- (a) My insurer, my workshop and the General Insurance Association of Singapore ("GIA") may/are permitted to collect, use, disclose and/or process my personal data/personal information set out in this [form] and any other personal information provided by me or possessed by my insurer (collectively the "Personal Information") and disclose and transfer such Personal Information to all insurer(s) who have insured vehicle(s) involved in this accident (all insurer(s) who have insured vehicle(s) involved in this accident shall be collectively referred to as the "Insurers"), the Insurers' lawyers/law firms, the Monetary Authority of Singapore and any relevant government agency/authority (such as the police), for the purpose(s) of:
    - (i) processing, handling and/or dealing with my claims including the settlement of the claims and any necessary investigations relating to the claims;
    - (ii) investigating the accident and/or my claims;
    - (iii) carrying out and/or dealing with my instructions or responding to any enquiries by me;
    - (iv) administering my claims (including the mailing of correspondence, statements, invoices, reports or notices to me, which could involve disclosure of certain personal data about me to bring about delivery of the same as well as on the external cover of envelopes/mail packages); and/or
    - (v) complying with applicable law in administering, processing, handling and/or dealing with my claims. (collectively the "Purposes")
  - (b) all insurer(s) who have insured vehicle(s) involved in this accident and the Insurers' lawyers/law firms, may/are permitted to collect, use, disclose and/or process my Personal Information for one or more of the above Purposes; and
  - (c) my Personal Information may/can be disclosed by any of the Insurers and/or GIA to their third party service providers or agents (including their lawyers/law firms), which may be sited outside of Singapore, for one or more of the above Purposes.
  - (d) my Personal Information will also be collected and used to compile claims history for the purpose of fraud detection, investigation and management in present and all future claims.
  - (e) the information so collected under (d) above may be shared / disclosed:
    - (i) to all insurers and/or any other third parties that assist in evaluating, investigating, controlling or managing fraud, regulators, law enforcement and government agencies as reasonably required for the purposes stated, or
- in accordance with requirements under any regulations, laws or court orders.

MODERN AUTOMATION & ENGINEERING PTE LTD  
NO 238 WOODLANDS INDUSTRIAL PARK E5  
WOODLANDS BIZHUB  
SINGAPORE 757301  
Email: maep@singnet.com.sg  
www.modernautomation.com.sg  
Tel: (65) 6451 6313 Fax: (65) 6451 5501

Policyholder's Signature

Date & Time: 11:01 AM

Driver's Signature

(If driver is not the policyholder)

Date & Time: 04 JUN 2013

Reporting Centre Personnel's Signature

Name: Kwee Choo

NRIC/FIN No.:

S6840583A

SKETCH PLAN

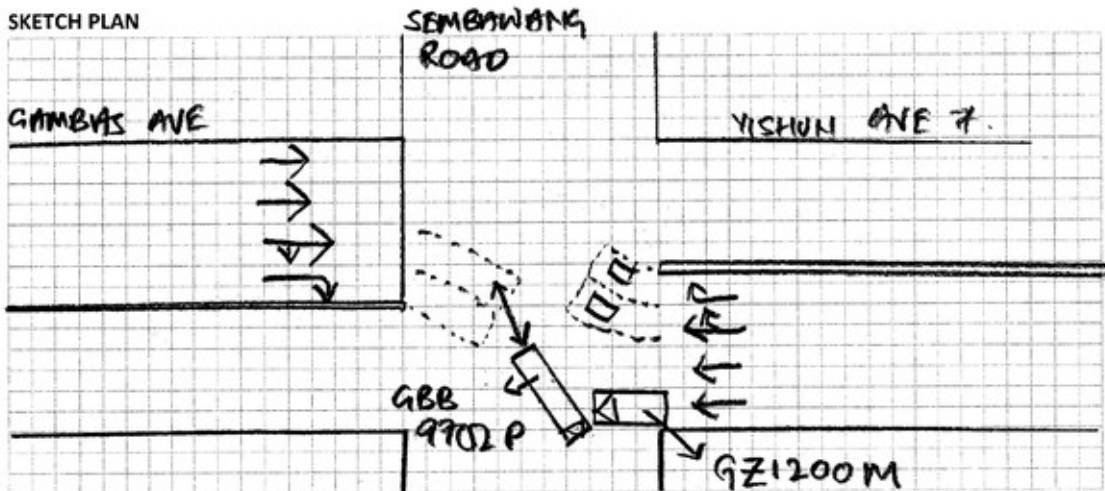

DESCRIBE CIRCUMSTANCES OF THE ACCIDENT

Was waiting at the outer pocket from Gambas Ave to Sembawang Road. Was looking at the traffic light, waiting for the green arrow. The moment the first green arrow light came on, i saw a vehicle from my right move off, i move off immediately too. And i got hit by GZ1200M on my front left of my vehicle.

Date: 1/6/2019

Time: 1330 hrs

MODERN AUTOMATION & ENGINEERING PTE LTD

NO 238 WOODLANDS INDUSTRIAL PARK E5

SINGAPORE 757301

Email: maapl@singnet.com.sg

www.modernaautomation.com.sg

Tel: (65) 6451 6313 Fax: (65) 6451 5501

Policyholder's Signature

Date & Time:

04 JUN 2019

GIARMC SketchPlanForm\_V3

Driver's Signature

(If driver is not the policyholder)

Date & Time:

04 JUN 2019

Reporting Centre Personnel's Signature

Name:

NRIC/FIN No.: Poh Kwee Choo

S6840583A

CERTIFICATE OF INSURANCE



## CERTIFICATE OF INSURANCE

### COMMERCIAL AUTOPLUS COMMERCIAL VEHICLE

Name of Policyholder : Modern Automation And Engineering Pte Ltd  
Period of Insurance : 29 Oct 2018 To 28 Oct 2019  
Engine No. : K9KF276D089716  
Chassis No. : JN1YBAM20U0002994

Vehicle No. : GBB9702P  
Policy No. : 2100235119-08  
Endorsement No. :  
Issued Date : 03 Oct 2018

#### ABOUT THE COVER

Make/Model : NISSAN NV 200  
Engine Capacity/Tonnage : 0.6 Tonnage  
Driver Restriction : NA  
Person or Classes of Persons Entitled to Drive\* :  
Sum Insured : Market Value  
Off Peak Car : No  
First Year of Registration : 2010  
Insuring with COE/PARF : Yes

\* Any person who is driving on the Policyholder's order or with their permission.  
† This Policy will indemnify the Policyholder or any authorised driver only if he/she meets the specified age condition.

You have to pay an additional sum of \$3,000 as "Young and/or Inexperienced Driver Excess" ("YIDR") if You are or Your Authorised Driver (named or unnamed) is under the age of 23 and/or has less than 2 years' driving experience.

Age Condition : All Age Condition

Limitation as to use\* :

- 1) Use in connection with the Policyholder's business.
- 2) Use for the carriage of passenger (other than for hire or reward) in connection with the Policyholder's business.
- 3) Use for social, domestic or pleasure purposes. This Policy does not cover a) use for hire or reward, driving tuition, driving test, racing, pace-making, reliability trial or speed-testing, and b) use whilst towing a trailer except the towing of anyone disabled using a mechanically propelled vehicle c) use for any purpose in connection with Motor Trade.

\* Limitations rendered inoperative by Section 8 of the Motor Vehicles (Third-Party Risks and Compensation) Act (Cap. 189) and Section 95 of the Road Transport Act, 1987 (Malaysia), are not to be included under these headings.

#### EXCESS

Section 1  
Fire - \$0 Own Damage - \$800 Theft - \$0

Section 2  
Property Damage - \$0

Excessscreen : \$100

Named Driver and Excess (where applicable)

#### APPROVED REPORTING CENTRES/AUTHORISED REPAIRERS (FOR CLAIMS RELATED REPAIRS)

Repairs to the Vehicle must be carried out by one of our Authorised Repairers. Within the first 3 years of the first registration of the Vehicle in Singapore, You have the option of having the repairs carried out at the Sole Agent's workshop, or Approved Reporting Centres/AIG Authorised Repairers, please contact our 24-hour accident emergency hotline at +65 6338 6200. Alternatively, You may refer to AIG website [www.aig.com.sg](http://www.aig.com.sg) or AIG Mobile App. Simply search and download "AIG SG" from iTunes or Google Play.

#### IMPORTANT NOTES

Purchase Company/Employer's Loan: NA

Confirm that the policy to which this Certificate of Insurance relates is issued in accordance with the provisions of the Motor Vehicles (Third Party Risks and Compensation) Act (Cap. 189), Part IV of Road Transport Act, 1987 (Malaysia) and Motor Vehicles (Third Party Risks) Rules, 1959 (Malaysia).

By: JH HUAN

KIO AVE, #01-06 2613

SG0710

by AIG Asia Pacific Insurance Pte. Ltd.

*Manile*

AIG Asia Pacific Insurance Pte. Ltd.

DRIVER'S NRIC + DRIVING LICENCE

REPUBLIC OF SINGAPORE  
IDENTITY CARD NO. S7815011D



Name  
JEFFREY LIM MENG WAY  
(JEFFREY LIN MINGWEI)  
林明威

Race  
CHINESE

Date of Birth  
29-05-1978

Sex  
M

Country of Birth  
SINGAPORE

S7815011D

REPUBLIC OF SINGAPORE DRIVING LICENCE

Licence Number  
Name  
S7815011D  
JEFFREY LIM MENG WAY  
(JEFFREY LIN MINGWEI)

Birth Date  
29 May 1978

Issue Date  
30 May 2008

001608150G

329944



NRIC No. S7815011D



Next Group Date of issue  
26-04-2003

Address  
APT BLK 763 WOODLANDS AVENUE 6  
#03-06  
SINGAPORE 730763

YOU ARE LICENSED TO DRIVE VEHICLES IN THE FOLLOWING CLASS(ES)

	PASS DATE
Class 2B Motorcycles <= 200 cc	20 Aug 1997
Class 2A Motorcycles between 201 cc and 400 cc	08 Jan 2003
Class 2 Motorcycles > 400 cc	03 Feb 2004
Class 3 Motor Cars <= 3000kg with <= 7 passengers, exclusive of the driver, and other motor vehicles <= 2500kg	30 Jul 2003

Licence No. S7815011D

NP 426A

Accident Photo





Accident Photo



Accident Photo



Accident Photo



CHASSIS NUMBER

