

## SINGAPORE ACCIDENT STATEMENT

### IMPORTANT NOTICE

1. Please report correctly the details of the accident to speed up the claims process.
2. This Form must be completed by the Policyholder and/or the Authorised Driver.
3. Information provided must be as truthful and accurate as possible. Any wilful misrepresentation or withholding of material facts may allow insurance companies to repudiate policy liability.
4. The issue and acceptance of this Form by insurance companies is not an admission of policy liability on the part of the insurance companies.
5. **Any false reporting may be referred to the Police for investigation.**
6. This report will be forwarded by the insurers of the GIA Records Management Centre established by the General Insurance Association of Singapore (GIA) for archiving and that copies of this report will, for a fee, be made available upon application by interested parties.
7. By the lodgement of this report to the insurers, you hereby consent to the archiving of this report at the centre and to copies of the report being made available aforesaid.

### ACCIDENT STATEMENT

Date Of Report	03/06/2019 17:10
Date Of Accident	30/05/2019 22:50
Exact Location Of Accident	AYE TOWARDS CLEMENTI AVENUE 6
Country/State of Loss	SINGAPORE

### DETAILS OF OWN VEHICLE

Vehicle Registration Number	SLX7271U
-----------------------------	----------

#### Insured/Policyholder

Name Of Registered Owner	GOLDBELL CAR RENTAL PTE LTD
Co Reg No	200710651D
Email Address	NOEMAIL
Mobile Phone No	
Alternative Phone No	OFFICE-66039399

#### Vehicle Particulars

Manufacturer	HONDA
Model	SHUTTLE
Exact Purpose for which vehicle was being used at time of accident	WORK PURPOSE
Are you claiming under your own insurance policy for repair to your vehicle?	NO
If No, Please state action to be taken	THIRD PARTY
Vehicle Category	PRIVATE HIRE

#### Insurance Company

Name of Insurance Company	AIG ASIA PACIFIC INSURANCE PTE. LTD.
Type Of Coverage	COMPREHENSIVE
Fleet Policy	YES
Policy Number	SLX7271U
Cover Note Number	

#### Driver

Name of Driver	TAN BOON KHENG
NRIC No	S1348205E
Date Of Birth	01/05/1959
Occupation	OUTDOOR
Date Of Driving Pass	01/12/1978
Driving Experience	40 YEARS AND 5 MONTHS
Gender	MALE
Mobile Number	(LOCAL) +65-83882820
Fax Number	
Contact Number	
EEmail Address	NOEMAIL



Address	BLK 333 CLEMENTI AVENUE 2 #08-96
Postcode	120333
Was driver an employee of the Insured's Company	NO
If No, Relationship of the Driver with the Insured	OTHER - HIRER
Vehicle Registration Number of Driver's Own Vehicle	- - -
Insurance Company of Driver's Own Vehicle	- - -

#### General Information of the Accident

Type Of Accident	COLLISION - HEAD TO REAR
Weather Conditions	CLEAR
Road Surface	DRY

#### Other Information

Was any foreign vehicle involved in this accident?	NO
Number of vehicles (including own vehicle) involved in the accident	2
Was any body injured in the Accident?	NO
Was any injured conveyed to hospital by ambulance?	
Was any other material or property damaged?	YES
I have been approached by unknown person(s) soliciting/offering accident claims assistance.	NO
Number of Passengers (Including Driver)	1

#### Details of Police Action

Was the accident reported to the police?	YES
If Yes, Please state which Police Station	
Police Station Name	ANG MO KIO SOUTH NEIGHBOURHOOD POLICE CENTRE
Police Station Address	<b>ROAD:</b> 81 ANG MO KIO AVE 3 , <b>POSTCODE:</b> 569929 , <b>COUNTRY:</b> SINGAPORE
Police Station Contact	<b>TEL NO:</b> 1800-4519999 - <b>FAX NO:</b> 65535679
Was notice of intended Prosecution given?	NO
If Yes, against whom?	

#### Circumstances of Accident

PLEASE REFER TO SKETCH PLAN, 2 PASSENGERS AND NOTICE OF COMPLIANCE ANNEX E.

#### Attachment(s)

Are accident photos available for attachment?	YES
Was there any video captured by Car Camera?	YES
Remarks/ Reasons:	VIDEO - ESTEEM PERFORMANCE
Was there any audio recorded?	NO

#### DETAILS OF OTHER VEHICLE PROPERTY 1

Vehicle Registration Number	SJY9986X
Vehicle Make/Model/Colour	VOLKSWAGEN JETTA
Details Of Properties	
Vehicle Category	PRIVATE CAR
Name of Driver	GLENN WONG JUN RONG
NRIC/Passport Number	S9741968Z
Contact Number	91153870
Address	
Postcode	



Insurance Company Name  
Nature Of Damage  
No. Of Passenger (Including Driver)



## Sketch Plan Pg. 1

### IV. STATEMENT

1. Please report correctly the details of the accident to speed up the claims process.
2. This Form must be completed by the Policyholder and/or the Authorised Driver.
3. Information provided must be as truthful and accurate as possible. Any wilful misrepresentation or withholding of material facts may allow insurance companies to repudiate policy liability.
4. The issue and acceptance of this Form by insurance companies is not an admission of policy liability on the part of the insurance companies.
5. Any false reporting may be referred to the Police for investigation.
6. The report will be forwarded by the insurers of the GIA Records Management Centre established by the General Insurance Association of Singapore (GIA) for archiving and that copies of this report will for a fee be made available upon application by interested parties.
7. By the lodgment of this report to the insurers, you hereby consent to the archiving of this report at the centre and to copies of the report being made available aforesaid.
8. Consent under the Personal Data Protection Act (PDPA)

I understand, acknowledge, agree and consent that:

- (a) My insurer, my workshop and the General Insurance Association of Singapore ("GIA") may/are permitted to collect, use, disclose and/or process my personal data/personal information set out in this form and any other personal information provided by me or possessed by my insurer (collectively the "Personal Information") and disclose and transfer such Personal Information to all Insurer(s) who have insured vehicle(s) involved in this accident (all Insurer(s) who have insured vehicle(s) involved in this accident shall be collectively referred to as the "Insurers"), the Insurers' lawyers/law firms, the Monetary Authority of Singapore and any relevant government agency/authority (such as the police), for the purpose(s) of:
  - (i) processing, handling and/or dealing with my claims including the settlement of the claims and any necessary investigations relating to the claims;
  - (ii) investigating the accident and/or my claims;
  - (iii) carrying out and/or dealing with my instructions or responding to any enquiries by me;
  - (iv) administering my claims (including the mailing of correspondence, statements, invoices, reports or notices to me, which could involve disclosure of certain personal data about me to bring about delivery of the same as well as on the external cover of envelopes/mail packages); and/or
  - (v) complying with applicable law in administering, processing, handling and/or dealing with my claims (collectively the "Purposes")
- (b) all insurer(s) who have insured vehicle(s) involved in this accident and the Insurers' lawyers/law firms, may/are permitted to collect, use, disclose and/or process my Personal Information for one or more of the above Purposes; and
- (c) my Personal Information may/can be disclosed by any of the Insurers and/or GIA to their third party service providers or agents (including their lawyers/law firms), which may be sited outside of Singapore, for one or more of the above Purposes.
- (d) my Personal Information will also be collected and used to compile claims history for the purpose of fraud detection, investigation and management in present and all future claims.
- (e) the information so collected under (d) above may be shared / disclosed:
  - (i) to all insurers and/or any other third parties that assist in evaluating, investigating, controlling or managing fraud, regulators, law enforcement and government agencies as reasonably required for the purposes stated, or
  - (ii) for complying with requirements under any regulations, laws or court orders.

Policyholder's Signature

Date & Time: 03 JUN 2019

Driver's Signature

(If driver is not the policyholder)

Date & Time: 31.05.2019 @ 1:32 PM

Reporting Centre Personnel's Signature

Name:

Poh Kwee Choo

NRIC/FIN No.:

S6840583A



## REFERENCES

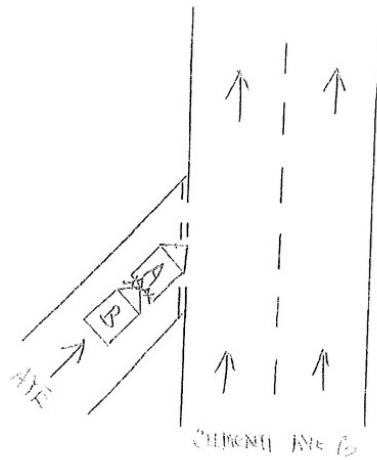

B. SSX 9986 x

ON 30-05-2019 @ 10 50PM, I WAS DRIVING VEHICLE A ALONG AVE TOWARD  
CLEMENTI AVE C. ALL OF A sudden VEHICLE B HIT INTO MY REAR PORTION.

I/we declare the foregoing particulars are true in every respect.

Date & Time: 03 JUN 2019

Date & Time: 31-05-2019 @ 1:50 PM

NRIC/FIN No.:

Poh Kwee Choo  
S6840583A



CONFIDENTIAL

Annex E

NOTICE OF COMPLIANCE

This is to confirm that Tan Boon Kheng, NRIC/FIN S1348205E has reported to the Police a non-injury traffic accident which occurred at AYE exiting Clementi Ave 6 on 30/05/2019 at 10.50pm involving the following vehicles:

SLX 7271U (Complainant)  
SJY 9986X (Other car)

- 2 If this accident was reported to the Police within 24 hours of its occurrence,  
Then he/she has complied with Sec 84(2) of the Road Traffic Act, Cap 276.

Rank/Name of Issuing Officer: SI Sitti Qamariyah

Date: 31/05/2019

Time: 1823hr

S/D Ref: 73\_

Police Post/Unit: \_\_\_\_\_

Ang Mo Kio South NPC  
31 Ang Mo Kio Ave 3  
Store 568929  
Tel: 1800 - 451 9999

Original – to be issued to informant  
Duplicate – to be submitted to Traffic Police

CONFIDENTIAL

Version as of 15 Jan 2002



# CERTIFICATE OF INSURANCE Pg. 1

CERTIFICATE OF INSURANCE Pg. 1



HOTLINE TEL: (65) 6410-0000

## CERTIFICATE OF INSURANCE

MOTOR VEHICLES (THIRD-PARTY RISKS AND COMPENSATION) ACT (CHAPTER 109)

MOTOR VEHICLES (THIRD-PARTY RISKS AND COMPENSATION) RULES, 1960

ROAD TRANSPORT ACT, 1987 (MALAYSIA)

MOTOR VEHICLES (THIRD-PARTY RISKS) RULES, 1959 (MALAYSIA)

MLZ 400

Comprehensive Commercial Motor  
CERTIFICATE NO. SLX7271U

(The below excess is subject to GST)

POLICY EXCESS (1)

Policy Excess for Private Hire - Refer below

WINDSCREEN EXCESS S\$100.00

SUM INSURED Market Value

INSURING WITH COE/PARF Yes

SLX7271U

Goldbell Car Rental Pte Ltd

1) VEHICLE REGISTRATION NO.

2) NAME OF POLICYHOLDER

3) EFFECTIVE DATE OF THE COMMENCEMENT OF INSURANCE  
FOR THE PURPOSES OF THE ACT

01 January 2019

4) DATE OF EXPIRY OF INSURANCE

31 December 2019

5) PERSON OR CLASSES OF PERSONS ENTITLED TO DRIVE\*

Any person who is driving on the Insured's order or with their permission.

Provided that the person driving is permitted in accordance with the Licensing or other laws or regulations to drive the Motor Vehicle or has been so permitted and is not disqualified by order of a Court of Law or by reason of any enactment or regulation to the detriment of driving the Motor Vehicle.

6) LIMITATION AS TO USE\*

- 1) Use for social, domestic, pleasure purposes and business purposes of Insured
- 2) Use for social, domestic, pleasure purposes and business purposes of any person whom the vehicle is hired.
- 3) Use for the carriage of passengers for hire or reward by any person to whom the vehicle is hired.

The Policy does not cover: 1) Use for hire, driving test, racing, pace-making, reliability trial or speed-testing. 2) Use whilst driving a trailer except the towing (other than for reward) of any one disabled mechanically propelled vehicle. 3) Use for any purpose in connection with the Motor Trade.

LOSS OF USE Not Included

HIRE PURCHASE COMPANY OBS Bank Ltd

\*Exclusions referred to herein are by Section 8 of the Motor Vehicles (Third-Party Risks and Compensation) Act (Chapter 109) and Section 95 of the Road Transport Act, 1987 (Malaysia), or 101 to be included under these headings.

I/We hereby certify that the policy to which this Certificate relates is issued in accordance with the provisions of the Motor Vehicles (Third-Party Risks and Compensation) Act (Chapter 109) and Part IV of the Road Transport Act, 1987 (Malaysia).

Issued in Singapore 20 Dec 2018

AIG Asia Pacific Insurance Pte, Ltd.

030123-000

Acorn International Network Pte Ltd

4B Changi South St 1 Level 3

SINGAPORE 486130

*M. Anila*

ORIGINAL

AUTHORISED REPRESENTATIVE

SSPKWJ



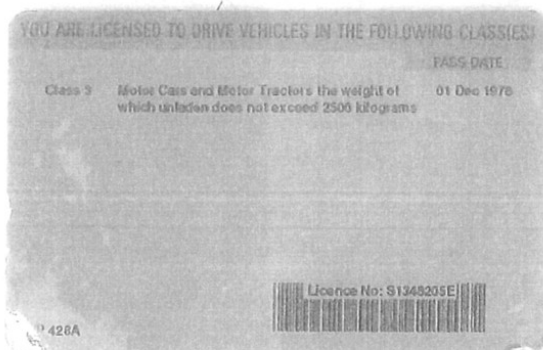
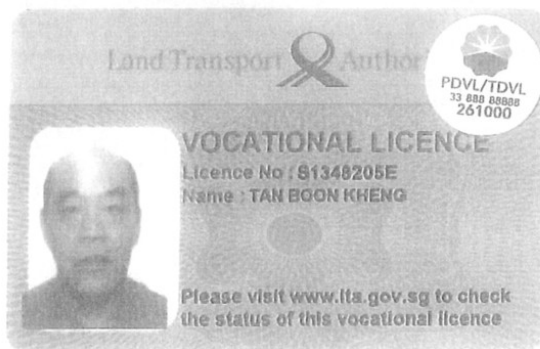

This card is not transferable and is the property of the Land Transport Authority (LTA). It must be surrendered to LTA on request. If found, please return to LTA, 10 Sin Ming Drive, Singapore 575701.

Type	Description	Issue Date
13	PRIVATE HIRE CAR VL	21/06/2018





Accident Photo





Accident Photo





Accident Photo





PRIVATE HIRE LABEL

