



LKK Auto Consultants Pte Ltd

51 Ubi Ave 1 #01-25 Paya Ubi Industrial Park, Singapore 408933

TEL: 6256 3561 FAX: 6256 4315

Reg. No: 199607198R GST Reg. No. 19-9607198-R

TAX INVOICE

QBE INSURANCE (SINGAPORE) PTE LTD
1 RAFFLES QUAY #29-10 SOUTH TOWER
SINGAPORE 048583

INV No. AC2006920
INV Date 08/10/2020
Reference CC3/QBE19009869/Kba3s2
Code QBE



PROFESSIONAL SERVICE FEE

Vehicle No. SHD 382G
Insured Veh. SLN 4394X
Claim No. VC012646
Policy No. 8-V0022072-MVA
Accident Date 30/05/2019
Inspection Date 03/06/2019

Description	Total
Third Party Express Settlement	400.00
Subtotal	400.00
GST (7%)	28.00
Grand Total	428.00

We shall be glad if you could forward the payment at your early convenience.

Cheque should be crossed and made payable to 'LKK Auto Consultants Pte Ltd'

LKK Auto Consultants Pte Ltd



LKK Auto Consultants Pte Ltd

51 Ubi Ave 1 #01-25 Paya Ubi Industrial Park, Singapore 408933

TEL: 6256 3561 FAX: 6256 4315

Reg. No: 199607198R GST Reg. No. 19-9607198-R

Affiliated to Federation Internationale Des Experts En Automobile

QBE INSURANCE (SINGAPORE) PTE LTD

Ref : CC3/QBE19009869/Kba3s2

1 RAFFLES QUAY #29-10 SOUTH
TOWERSINGAPORE 048583

Date : 08-10-2020



Code : QBE

1. Policy Particulars :- THIRD PARTY CLAIM

Insured Veh.	SLN 4394X	Veh. Inspected	SHD 382G
Policy No.	8-V0022072-MVA	Coverage (\$)	0.00
Claim No.	VC012646	Excess (\$)	0.00
Assign From		Assign Date	03/06/2019

2. Vehicle Particulars & Condition

Make & Model	RENAULT LATITUDE (A)	c.c	1995
Engine No.	HIDDEN	Year of Reg.	2016
Chassis No.	VF1ABL15AUC282383	Colour	METALLIC WHITE / RED
Odometer	380837	Steering	IN ORDER
Brakes	IN ORDER	Modification	NIL
General	GOOD		

3. Conditions of Tyres

	Size	Make	Balance
R/H Front Tyre	215/60 R16	GITI	8 mm
L/H Front Tyre	215/60 R16	GITI	8 mm
R/H Rear Tyre	215/60 R16	GITI	8 mm
L/H Rear Tyre	215/60 R16	GITI	8 mm

4. Description of Damages

THE VEHICLE SUSTAINED DAMAGES AT THE N/S REAR PORTION. DAMAGES SEE DETAILS.
--

5. General Information

Accident Date	30/05/2019	Inspection Date	03/06/2019
Survey held at	TRANS-CAB AUTO SERVICES PTE LTD NO.2 ANG MO KIO ST 63 SINGAPORE 569111		

5a. Remarks

A)THE INSPECTION WAS CONDUCTED ON A"WITHOUT PREJUDICE" BASIS. B)IN ACCORDANCE TO YOUR INSTRUCTIONS, WE HAVE NOT AUTHORISED REPAIRS.
--

5b. Estimate Days of Repair

ESTIMATED NORMAL PERIOD FOR REPAIR:	5 Working Days
-------------------------------------	-----------------------



LKK Auto Consultants Pte Ltd

51 Ubi Ave 1 #01-25 Paya Ubi Industrial Park, Singapore 408933

TEL: 6256 3561 FAX: 6256 4315

Reg. No: 199607198R GST Reg. No. 19-9607198-R

Page No.:1 of 5

ADJUSTMENT ON REPAIR COST FOR VEHICLE NO. SHD 382G

Qty	Description of Parts	Condition	Estimate By Workshop (\$))	Our Adjusted (\$)
	<u>REPLACEMENT OF PARTS</u>			
1	DOOR PANEL REAR LH	TO REPAIR SEE LABOUR	2,844.66	-
1	DOOR GUIDE REAR LH	SERVICEABLE	176.82	-
1	DOOR HINGE UPPER LH	TO REPAIR SEE LABOUR	274.50	-
1	DOOR HINGE LOWER LH	TO REPAIR SEE LABOUR	300.55	-
1	DOOR CHECK REAR LH	SERVICEABLE	203.06	-
1	DOOR LOCK REAR LH	TO REPAIR SEE LABOUR	908.75	-
1	DOOR HANDLE OUTER REAR LH	SERVICEABLE	126.49	-
1	DOOR HANDLE CAP REAR LH	SERVICEABLE	35.52	-
1	DOOR HANDLE SEAL REAR LH	SERVICEABLE	7.89	-
1	DOOR HANDLE COVER REAR LH	SERVICEABLE	13.22	-
1	DOOR HANDLE MODULE REAR LH	SERVICEABLE	133.60	-
1	DOOR REGULATOR REAR LH	SERVICEABLE	1,135.10	-
1	DOOR REGULATOR MOTOR REAR LH	SERVICEABLE	893.75	-
1	DOOR REGULATOR NUT REAR LH	SERVICEABLE	12.43	-
1	DOOR REGULATOR MOTOR SCREW REAR L70Y	SERVICEABLE	6.31	-
1	DOOR FINISHER REAR LH	SERVICEABLE	423.10	-
1	DOOR MOULDING REAR LH	SERVICEABLE	176.82	-
1	DOOR MOULDING CLIP L70Y	NOT NECESSARY	5.92	-
1	DOOR MOULDING SCREW L70Y	NOT NECESSARY	6.91	-
1	DOOR CASING REAR LH	SERVICEABLE	1,509.06	-
1	DOOR WATER SHIELD REAR LH	SERVICEABLE	30.39	-
1	DOOR CASING CLIP	NOT NECESSARY	12.63	-
1	DOOR CASING LIGHT L70Y	SERVICEABLE	48.74	-
1	DOOR FINISHER INNER REAR LH	SERVICEABLE	323.44	-
1	DOOR FINISHER BRACKET INNER REAR LH	TO REPAIR SEE LABOUR	46.97	-
1	DOOR FINISHER BRACKET INNER REAR LH	TO REPAIR SEE LABOUR	20.33	-

Report Ref No. CC3/QBE19009869/Kba3s2



LKK Auto Consultants Pte Ltd

51 Ubi Ave 1 #01-25 Paya Ubi Industrial Park, Singapore 408933

TEL: 6256 3561 FAX: 6256 4315

Reg. No: 199607198R GST Reg. No. 19-9607198-R

Page No.:2 of 5

Qty	Description of Parts	Condition	Estimate By Workshop (\$)	Our Adjusted (\$)
1	DOOR FINISHER BRACKET INNER REAR LH	TO REPAIR SEE LABOUR	20.33	-
1	DOOR FINISHER BRACKET INNER REAR LH	TO REPAIR SEE LABOUR	20.33	-
1	DOOR GRAB HANDLE REAR LH	SERVICEABLE	210.96	-
1	DOOR BLIND REAR LH	SERVICEABLE	741.80	-
1	DOOR WEATHERSTRIP REAR LH	SERVICEABLE	410.66	-
1	DOOR SEAL REAR LH	SERVICEABLE	162.02	-
1	DOOR GLASS RUNNER SEAL REAR LH	SERVICEABLE	229.31	-
1	DOOR WAIST SEAL OUTER REAR LH	SERVICEABLE	334.69	-
1	DOOR WAIST SEAL INNER REAR LH	SERVICEABLE	115.64	-
1	ROCKER PANEL INNER GARNISH LH	SERVICEABLE	466.51	-
1	ROCKER PANEL INNER LH	TO REPAIR SEE LABOUR	1,024.79	-
1	ROCKER PANEL OUTER LH	TO REPAIR SEE LABOUR	1,184.99	-
1	ROCKER PANEL CENTER LH	TO REPAIR SEE LABOUR	990.25	-
1	BOOT REAR	TO REPAIR SEE LABOUR	2,872.68	-
1	BOOT REFLECTOR LAMP LH	SERVICEABLE	493.35	-
1	FENDER PANEL REAR LH	BENT	3,299.12	3,299.13
1	FENDER PANEL INNER TRIM REAR LH	SERVICEABLE	671.45	-
1	WHEELARCH REAR LH	SERVICEABLE	543.47	-
1	WHEELARCH HOUSIG PANEL REAR LH	TO REPAIR SEE LABOUR	4,682.09	-
1	CHASSIS PANEL REAR LH	TO REPAIR SEE LABOUR	3,766.43	-
1	BUMPER COVER REAR	BUCKLED	1,108.46	1,108.46
1	BUMPER LOWER REAR	DISTORTED	768.84	768.84
1	BUMPER BRACKET CTR REAR	SERVICEABLE	113.47	-
1	BUMPER BRACKET SIDE LH REAR	SERVICEABLE	135.97	-
1	BUMPER RETAINER LH REAR	DISTORTED	44.99	44.99
1	BUMPER REFLECTOR LH	CRACKED	43.61	43.61
1	BUMPER BEAM REAR	TO REPAIR SEE LABOUR	777.52	-

Report Ref No. CC3/QBE19009869/Kba3s2



LKK Auto Consultants Pte Ltd

51 Ubi Ave 1 #01-25 Paya Ubi Industrial Park, Singapore 408933

TEL: 6256 3561 FAX: 6256 4315

Reg. No: 199607198R GST Reg. No. 19-9607198-R

Page No.:3 of 5

Qty	Description of Parts	Condition	Estimate By Workshop (\$)	Our Adjusted (\$)
1	BUMPER BEAM BRACKET LH REAR	TO REPAIR SEE LABOUR	225.95	-
1	TAILLAMP LH	CRACKED	552.55	552.55
1	TAILLAMP PANEL LH	TO REPAIR SEE LABOUR	986.70	-
1	FUEL FLAP	SERVICEABLE	343.57	-
1	OUTER PANEL REAR (END PANEL)	TO REPAIR SEE LABOUR	1,471.77	-
1	OUTER PANEL REAR (END PANEL) TRIM	SERVICEABLE	404.56	-
	LESS 10% DISCOUNT		-3,889.55	-581.76
			35,006.24	5,235.82
	SPECIAL NETT ITEMS			
1	REAR DOOR STICKER (SN)	NOT NECESSARY	80.00	-
1	FENDER INNER TRIM CLIP LH (SN)	NOT NECESSARY	28.00	-
1	TAILLAMP CLIP LH (SN)	NECESSARY	5.00	5.00
1	SET FENDER WHEELARCH REAR LH CLIP (SN)	NOT NECESSARY	35.00	-
2	REAR WINDSCREEN SEALANT (SN)	NECESSARY	80.00	40.00
1	WINDSCREEN MOULDING (SN)	NECESSARY	100.00	100.00
1	BOOT STICKER "TRANS-CAB" (SN)	NOT NECESSARY	30.00	-
1	BOOT STICKER "6555-3333" (SN)	NOT NECESSARY	30.00	-
1	REAR WINDSCREEN INNER SPONGE SEAL (SN)	NECESSARY	100.00	30.00
1	REAR LEFT TYRE (SN)	SERVICEABLE	300.00	-
1	REAR LEFT TYRE RIM (SN)	SERVICEABLE	380.00	-
1	SET PARKING AID (SN)	SERVICEABLE	700.00	-
1	SET REAR BUMPER CLIP (SN)	NECESSARY	66.00	66.00
1	SET BUMPER BRACKET CTR CLIP (SN)	NECESSARY	33.00	33.00
1	SET BUMPER BRACKET SIDE CLIP LH RR (SN)	NOT NECESSARY	10.00	-
1	SET BUMPER RETAINER CLIP LH RR (SN)	NOT NECESSARY	20.00	-
1	SET BUMPER LOWER REAR RIVET (SN)	NOT NECESSARY	22.00	-
1	SET BUMPER LOWER REAR CLIP (SN)	NECESSARY	66.00	66.00
1	DOOR CHECK BOLT (SN)	SERVICEABLE	22.69	-
1	DOOR GUIDE SCREW (SN)	SERVICEABLE	10.85	-
1	DOOR HINGE BOLT (SN)	SERVICEABLE	10.85	-
1	DOOR HINGE NUT LH (SN)	SERVICEABLE	14.60	-

Report Ref No. CC3/QBE19009869/Kba3s2



LKK Auto Consultants Pte Ltd

51 Ubi Ave 1 #01-25 Paya Ubi Industrial Park, Singapore 408933

TEL: 6256 3561 FAX: 6256 4315

Reg. No: 199607198R GST Reg. No. 19-9607198-R

Page No.:4 of 5

Qty	Description of Parts	Condition	Estimate By Workshop (\$)	Our Adjusted (\$)
1	DOOR CHECK BOLT (SN)	SERVICEABLE	22.69	-
1	DOOR CHECK NUT (SN)	SERVICEABLE	3.75	-
1	DOOR LOCK SCREW L70Y (SN)	SERVICEABLE	6.12	-
1	DOOR CATCH SCREW L70Y (SN)	SERVICEABLE	10.06	-
			2,186.61	340.00
	LABOUR			
	PANEL BEATING, KNOCKING AND STRAIGHTENING THE NECESSARY PORTION, REMOVE AND RENEWAL OF PARTS, ADJUST AND REALIGN THE SAME. INCLUSIVE OF THE REPAIR OF DOOR PANEL REAR LH, DOOR HINGE UPPER LH, DOOR HINGE LOWER LH, DOOR LOCK REAR LH, DOOR FINISHER BRACKET INNER REAR LH, ROCKER PANEL INNER LH, ROCKER PANEL OUTER LH, ROCKER PANEL CENTER LH, BOOT REAR, WHEELARCH HOUSIG PANEL REAR LH, CHASSIS PANEL REAR LH, BUMPER BEAM REAR, BUMPER BEAM BRACKET LH REAR, }		6,000.00	600.00
	TAILLAMP PANEL LH AND OUTER PANEL REAR (END PANEL) }		-	-
	TO TRANSFER OF REAR FENDER FITTINGS, ATTACHMENT AND PERFORM WATER SEEPAGE TEST. }		380.00	100.00
	TO REMOVE AND REFIT INTERIOR FITTINGS, TRIMINGS, GARNISH, FITTINGS AND OTHER, TO ENABLE REPAIR. }		380.00	-
	TO CHECK GEOMETRY AND COMPUTER WHEEL ALIGNMENT.	NOT NECESSARY	220.00	-
	TO RUST-PROOFING OF THE AFFECTED AREAS.		170.00	30.00
	TO TRANSFER OF REAR BUMPER FITTINGS, ATTACHMENT AND PERFORM WATER SEEPAGE TEST.	NOT NECESSARY	380.00	-
	PUTTY AND SPRAY PAINTING OF THE AFFECTED PORTION.		6,000.00	440.00
	TO REINSTALL REAR BUMPER PARKING SENSOR.		170.00	60.00
	TO TRANSFER OF REAR WINDSCREEN FITTINGS AND CONDUCT WATER SEEPAGE TEST.		170.00	120.00
	TO TRANSFER OF TIRE, RIM AND ON WHEEL BALANCING.	NOT NECESSARY	170.00	-
	TO APPLY PAINT PROTECTION SYSTEM (PPS) MAINTAIN AND ENHANCEMENT.	NOT NECESSARY	380.00	-
	TO CHECK ELECTRICAL LIGHTING CONCERNED.		170.00	20.00

Report Ref No. CC3/QBE19009869/Kba3s2



LKK Auto Consultants Pte Ltd

51 Ubi Ave 1 #01-25 Paya Ubi Industrial Park, Singapore 408933

TEL: 6256 3561 FAX: 6256 4315

Reg. No: 199607198R GST Reg. No. 19-9607198-R

Page No.:5 of 5

Qty	Description of Parts	Condition	Estimate By Workshop (\$)	Our Adjusted (\$)
	TO TRANSFER OF REAR DOOR FITTINGS, ATTACHMENT AND PERFORM WATER SEEPAGE TEST.	NOT NECESSARY	380.00	-
	TO TRANSFER OF BOOTLID FITTINGS, ATTACHMENTS AND PERFORM WATER SEEPAGE TEST.	NOT NECESSARY	170.00	-
	TO TRANSFER OF REAR END PANEL FITTINGS, ATTACHMENT AND PERFORM WATER SEEPAGE TEST.	NOT NECESSARY	170.00	-
	LABOUR CHARGE TO MOUNT AND DISMOUNT VEHICLE ON JIG BENCH, TO FACILITATE REPAIR.	NOT NECESSARY	380.00	-
			15,690.00	1,370.00
GRAND TOTAL			52,882.85	6,945.82
RECOMMENDED COST OF LUMP SUM REPAIRS (TO ITS PRE-ACCIDENT CONDITION)				5,550.00

Report Ref No. CC3/QBE19009869/Kba3s2

KONG SENG CHEONG

Licensed Appraiser

DISCLAIMER OF LIABILITY TO THIRD PARTIES:- This Report is made solely for the use and benefit of the Client named on the front page of this Report.

No liability of responsibility whatsoever, in contract or tort, is accepted to any third party who may rely on the Report wholly or in part. Any third party acting or replying on this Report, in whole or in part, does so at his or her own risk.



LKK Auto Consultants Pte Ltd

51 Ubi Ave 1 #01-25 Paya Ubi Industrial Park, Singapore 408933

TEL: 6256 3561 FAX: 6256 4315

Reg. No: 199607198R GST Reg. No. 19-9607198-R

PHOTOGRAPHS FOR VEHICLE NO. SHD 382G

INSPECTION

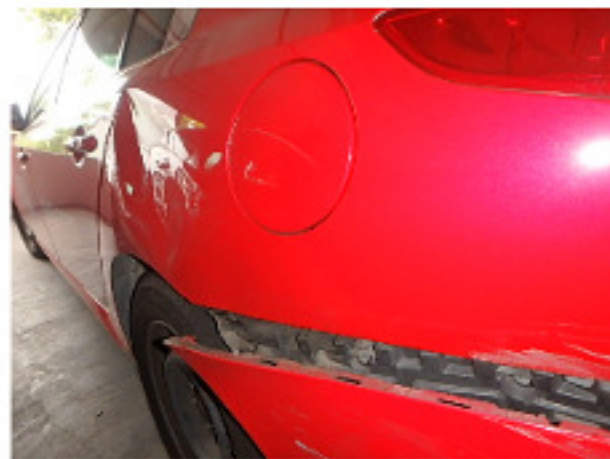
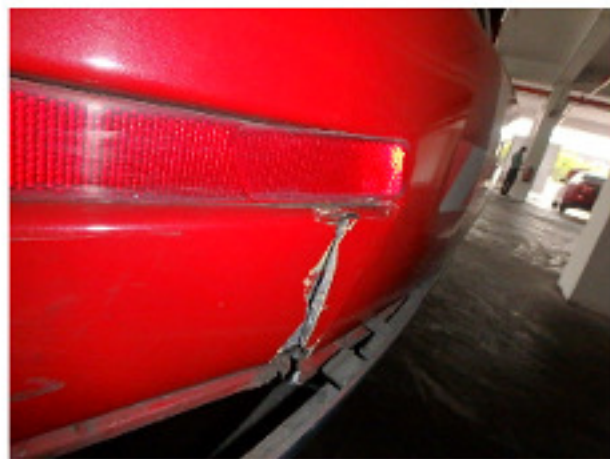



LKK Auto Consultants Pte Ltd

51 Ubi Ave 1 #01-25 Paya Ubi Industrial Park, Singapore 408933

TEL: 6256 3561 FAX: 6256 4315

Reg. No: 199607198R GST Reg. No. 19-9607198-R

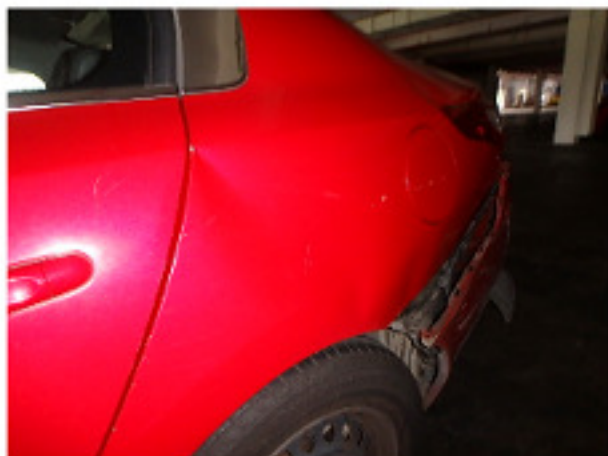



LKK Auto Consultants Pte Ltd

51 Ubi Ave 1 #01-25 Paya Ubi Industrial Park, Singapore 408933

TEL: 6256 3561 FAX: 6256 4315

Reg. No: 199607198R GST Reg. No. 19-9607198-R

