

22/03/2002

ASS. REC. BY:

REF: CS/CT1 190098571 N5 d302

Special Instruction:

Survivor: N/A

**ASSIGNMENT (Office)**

From (Person): Ong Chin Kat

of CTI

Date/Time: 4.6.19 13.07.17

Estimated Cost:

Bill to:

**OD / TP / WS / TP RES / OD RES / EVA / INV / MV / CS**

To Inspect Vehicle No: SJT 2575X

Insured: GW 4641U

at Workshop m/s Car Pro Auto

Tel: 93382859

of Blk 6 Yew Tee Industrial Estate 399-1

Policy No: DMCVSK17494618011

Claim No: SAM 19D 202406C02

Sum Insured:

Excess:

Make of Veh:

(Client's Record)

D.O.A. 25.5.2019

6.6.2019 mang

CA / REV / REP. / REV 24 HRS

H.O.D. Endorsement:

Date/Time: 4.6.19 1.29 pm

Person Contacted: Miss Tan

Vehicle: IN/OUT

Date/Time

Action/Instruction ( ✓ ) Estimate

SJT 2575X - X

GW 4641U - CS/MVC 11024054/02TK3

DOD - 20/11/2011

(08/11/13)

ASS. REC. BY:

NAZ

REF CTL

## ASSIGNMENT

From: \_\_\_\_\_ Date: 6.6.2019

Estimated Cost: \_\_\_\_\_

OD / TP / WS / TP RES / OD RES / EVA / INV / MV

To Inspect Vehicle No: SJT 2575X

at Workshop m/s CAR PRO AUTO

of BIK 6 Yew Tee Industrial Estate 399-J

Insured: \_\_\_\_\_

Policy No. \_\_\_\_\_

Claims No. \_\_\_\_\_

Sum Insured: \_\_\_\_\_

Excess: \_\_\_\_\_

(Client's Record)

Make of Veh: \_\_\_\_\_

Morning

(Policy Condition)

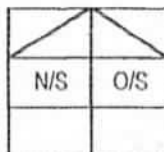
Remark: The veh had commenced its  
repair at the time of inspection.

Bal. or Market Value: \_\_\_\_\_

9k

IDAC Accident Report: \_\_\_\_\_

Consistent? : Yes or No

GIA / PR Seen: \_\_\_\_\_

Consistent? : Yes or No

Est. Repairs: \_\_\_\_\_

4

days

Res.: Yes or No

Lum Sum: \_\_\_\_\_

%

3 Val.: Yes or No

CA / REV / REP. / 24 HRS

may

Vehicle: IN / OUT

Date: \_\_\_\_\_

Person Contacted: \_\_\_\_\_

Veh No: \_\_\_\_\_

SJT 2575X

Yr Regn: \_\_\_\_\_

30 SEP 2009

Type: M.Car / M.Cycle / Bus / Van / Lorry / Taxi / Prime Mover /

Truck / Trailer or

Make: \_\_\_\_\_

HYUNDAI AVANTE

c.c 1,591

Colour: \_\_\_\_\_

RED

A/C: \_\_\_\_\_

Insured / Std / NI / NA

Sp. Reading \_\_\_\_\_

120998

T/Radio: \_\_\_\_\_

Insured / Std / NI / NA

Eng/No: \_\_\_\_\_

C/No: \_\_\_\_\_

KMHDU41BR94 8.0.3055

Gen. Cond: Good / Fair / Poor / Burnt

Steering: Inorder / Jammed / Leaked / Burnt or

Brake: Inorder / Jammed / Leaked / Burnt or

Modi: Nil / S/Rim / STD A/Rim or

Tyre Size: \_\_\_\_\_

F: \_\_\_\_\_

185/65 R15

R: \_\_\_\_\_

11

BS / DUN / EXNOVA / GY / FS / LIZA / MIC / OHTSU / PIR / SUMI /

TOYO / YOKO or

Front

Rear

R/Bal. \_\_\_\_\_

5

mm

R/Bal. \_\_\_\_\_

5

mm

L/Bal. \_\_\_\_\_

5

mm

L/Bal. \_\_\_\_\_

5

mm

D.O.A. \_\_\_\_\_

25/5/19

D.O.I. \_\_\_\_\_

6/6/19

Survey held at \_\_\_\_\_

ZITONG CHENG

Des. of Damages: Frt / Rear / O/S / N/S / U/C / Rooftop or

The U/C / Chassis frame / Body Structure affected due to collision.

Date / Time

Action / Instruction

(OE Rebate \$6,006

Repair limit \$2900. Informed repair. Repairer agreed.

24/7/19 FINALIZED BUMP SUM REPAIR \$2,900 / 4 DAYS.

(\$ 2,794.72 red - 49%)

RECEIVED 8 JUL 2019

Date/Time, File Pass to?

1)

25/07/19

Date/Time, File Return to?

2)



: Preli. Report



: Final Report

Days Of Repair: \_\_\_\_\_

4

Resurvey No. of Trip: \_\_\_\_\_

2

Add Fee: \_\_\_\_\_



: Site Insp (\$



: Interview (\$



: Tech. Invs (\$



: Weekend (\$

Survey Fee: \_\_\_\_\_

220

Transportation: \_\_\_\_\_

Photos

Others

TOTAL

220

Report Format: \_\_\_\_\_

Lump Sum / I.B.I: (\$ 2,900 / 4/5)

...CLAIM SUBFOLDER...(New Assignment)

### CLAIM SUBFOLDER TRACKING

Case	Notified	Est Submitted	Adj Assigned	Adj Rpt	Adj Submitted	Ins Auth'd	Status
Main	03 Jun 2019		04 Jun 2019 13:09 Assign				<b>New Assignment</b> <a href="#">Cancel Case</a>

Main

Reference

Claim Details

Documents

Show All

### CLAIM SUBFOLDER DETAILS

[Created by insurer]

Insured:	<b>MEGA-AIR PTE LTD,</b> Co. Reg. No.: 199100837W		
Main Claimant:	<b>NG JOO YEOW,</b> ID: S7816662B		
Vehicle Reg. No.:	<b>SJT2575X</b>	Date of Loss:	25/05/2019 11:00 - :59 [115 Months and 25 Days From LTA Reg Date (Man Yr)]
Claim Type:	<b>TP / SNM19D202406C02</b>	Policy/Cover Note No.:	DMCVSN17494618011 (Comprehensive)
Vehicle Reg. No. (Insured):	<b>GW4641U</b>	Policy No. (Claimant):	A80461750QMX
		Excess:	S\$0.00
Repairer:	<b>Car Pro Auto (HQ)</b> Blk 6 Yew Tee Industrial Estate 399-J, Woodlands Road, 678008 Woodlands - Tel: 9750 6777		
Handling Insurer:	<b>China Taiping Insurance (Singapore) Pte. Ltd. (HQ)</b> - Tel: 6389 6111 ... [Handled by <b>Ong Chin Kiat</b> ]		
Claimant's Insurer:	<b>MSIG Insurance (Singapore) Pte. Ltd. (HQ)</b> - Tel: +65 6827 7888		
Adjuster:	<b>LKK Auto Consultants Pte Ltd (HQ)</b> - Tel: 6256-3561 ... <b>[Final Rpt due 14/06/2019]</b>		
Driver/Custodian (Insured):	ANG WEI CHOON (21 / Male) , NRIC: S9738205J Email:		
Adj Asg. Remarks:	to assign Mr Xing Guo Qiang for SJE, thank you		

## ASSOCIATED MAIL RECEIVED

[View All](#)

Compose Case Mail

There are no mail for this case.



## ALL ASSOCIATED TASKS

[View All](#)

## Search Tasks

Create New Task

Complete

Due Date	Priority	Type	Task Group	Subject	Handler	Assigned By	Completed On	Created On	Done?
----------	----------	------	------------	---------	---------	-------------	--------------	------------	-------

No results.

## Shirley Hiew (LKK Auto)

---

**From:** Naz (LKKAuto) <Naz@lkkauto.com>  
**Sent:** Wednesday, 24 July 2019 4:52 PM  
**To:** Zhong Cheng  
**Cc:** Shirley Hiew (LKK Auto); SUR  
**Subject:** Re: SJT 2575X FINALIZATION

Dear Ms Cheng,

Finalized Lump Sum Repair \$2,900 / 4 Repair Days subject to insurance approval.

Thank you.

Best Regards,

**Naz** | Technical Investigator

**LKK Auto Consultants**

Phone: 6841-2157 | Email: [Naz@lkkauto.com](mailto:Naz@lkkauto.com) | Fax: 6256-4315

Blk 51, Paya Ubi Industrial Park, Ubi Avenue 1, #02-25 | S(408933)

---

**From:** Zhong Cheng <zhongchengauto@gmail.com>  
**Sent:** Wednesday, 24 July 2019 4:24:01 PM  
**To:** Naz (LKKAuto) <Naz@lkkauto.com>  
**Cc:** Shirley Hiew (LKK Auto) <ShirleyHiew@lkkauto.com>; SUR <sur@lkkauto.com>  
**Subject:** Re: SJT 2575X FINALIZATION

Dear All,

Ok to accept.

Thanks

Best Regards  
Sini Tan  
Zhong Cheng Enterprise Pte Ltd

> Back to OneMotoring

## Enquire Transfer Fee

### Vehicle Details

Vehicle No.:	SJT2575X
Vehicle Type:	P10 - Passenger Motor Car
Vehicle Attachment 1:	No Attachment
Vehicle Scheme:	Normal
Vehicle Make:	HYUNDAI
Vehicle Model:	HD AVANTE 1.6 A
Chassis No.:	KMH DU41BR9U803055
Propellant:	Petrol
Engine No.:	G4FC9U681626
Engine Capacity:	1591 cc
Maximum Power Output:	89.7 kW ( 120 bhp )
Maximum Laden Weight:	1760 kg
Unladen Weight:	1264 kg
Year Of Manufacture:	2009
Original Registration Date:	30 Sep 2009
Lifespan Expiry Date:	-
COE Category:	A - Car (1600cc & below)
Quota Premium:	\$15,589.00
COE Expiry Date:	29 Sep 2019
Road Tax Expiry Date:	29 Sep 2019
PARF Eligibility Expiry Date:	29 Sep 2019
Inspection Due Date:	29 Sep 2020
Intended Transfer Date:	07 Jun 2019
CO2 Emission:	-
CO Emission:	-
HC Emission:	-
NOx Emission:	-
PM Emission:	-

Late renewal fee(s) will be imposed if road tax / lay up has expired. Please use Enquire Road Tax Payable for fee(s) payable.

Road tax, including Over Payment (if any), of a vehicle will follow the vehicle to the new registered owner when its ownership is being transferred.

### Amount Payable

	Amount Before GST (S\$)	GST Amount (S\$)	Amount After GST (S\$)
Transfer Fee:	25.00	-	25.00
<b>Total Amount Payable:</b>			<b>25.00</b>

You may print this page for reference.

OK

Print

> Back to OneMotoring

## Enquire PARF/COE Rebate for Registered Vehicle

Vehicle Owner Particulars	
Owner ID Type:	Singapore NRIC
Owner ID:	6662B
Vehicle Details	
Vehicle No.:	SJT2575X
Vehicle to be Exported:	No
Intended Deregistration Date:	07 Jun 2019
Vehicle Make:	HYUNDAI
Vehicle Model:	HD AVANTE 1.6 A
Primary Colour:	Red
Manufacturing Year:	2009
Engine No.:	G4FC9U681626
Chassis No.:	KMH DU41BR9U803055
Maximum Power Output:	89.7 kW (120 bhp)
Open Market Value:	\$11,045.00
Original Registration Date:	30 Sep 2009
First Registration Date:	30 Sep 2009
Transfer Count:	1
Actual ARF Paid:	\$11,045.00
Intended PARF Rebate Details	
PARF Eligibility:	Yes
PARF Eligibility Expiry Date:	29 Sep 2019
PARF Rebate Amount:	\$5,522.00
Intended COE Rebate Details	
COE Expiry Date:	29 Sep 2019
COE Category:	A - Car (1600cc & below)
COE Period(Years):	10
QP Paid:	\$15,589.00
COE Rebate Amount:	\$484.00
Total Rebate Amount:	\$6,006.00

The information contained herein is correct as at 07 Jun 2019

OK

MV \$9,000

COE Rebate \$6,006.00

Repair Limit \$2,994.00  $\approx$  \$2.7k

66 vehicles

Advanced Search hyundai avante

Basic Search

Search

View All

Price Any price Depre Any depre Reg Date 2009 to 2009 Eng Cap 661cc - 1600cc Veh Type All types  
 Fuel Petrol Mileage Less than 121000.. OMV Any Gear Auto Past Owners Any  
 Category All categories Scheme Normal (Non-OPC.. Dealer Any Dealer Location Any Status Available

Search

Make &amp; Model

Price

Depreciation

Reg Date

Eng Cap

Mileage

Veh Type

Status



☐ **Hyundai Avante 1.6A S** \$25,788 \$5,170 /yr 26-Jun-2009 1,591 cc 107,800 km Sedan Available  
 (COE till 05/2024)

Original Paintwork And Beautiful Original Leather Seat. Transmission System And Engine Still In Excellent State. No Further Repair Needed. Flexible Loan Scheme And Trade In Are Welcome. Please Contact...

PREMIUM AD

Posted: 07-Jun-2019 Tags: 2009 Hyundai Avante, 2009 hyundai avante, Hyundai Avante, hyundai avante, Hyundai, Avante, avante, Used Hyundai



☐ **Hyundai Avante 1.6A** \$26,800 \$5,400 /yr 23-May-2009 1,591 cc 102,000 km Sedan Available  
 (COE till 05/2024)

100% Approval! New 5 Years COE. Well Kept Condition. Bank And In-House Loan Available. Trade In Available, Call Now!

Viking Motor Pte Ltd

Posted: 07-Jun-2019 Tags: 2009 Hyundai Avante, 2009 hyundai avante, Hyundai Avante, hyundai avante, Hyundai, Avante, avante, Used Hyundai



☐ **Hyundai Avante 1.6A S** \$25,800 \$5,400 /yr 16-Mar-2009 1,591 cc 108,000 km Sedan Available  
 (COE till 03/2024)

100% Loan Available! 5 Seater Hyundai Avante 1.6A S Model. Bank And In House Loan Available. Trade In Available, Call Now For More Enquires. View Today!

Posted: 07-Jun-2019 Tags: 2009 Hyundai Avante, 2009 hyundai avante, Hyundai Avante, hyundai avante, Hyundai, Avante, avante, Used Hyundai



☐ **Hyundai Avante 1.6A S** \$9,900 N.A 30-Sep-2009 1,591 cc 91,200 km Sedan Available

Ideal For Short Term Drive Or Extend COE Later. Agent Unit. Fully Serviced / Well Maintained. Also Selling \$24.9K For Brand New 5 Years COE. Original Stock Condition, Genuine Low Mileage Done, Guarant...

Posted: 06-Jun-2019 Tags: 2009 Hyundai Avante, 2009 hyundai avante, Hyundai Avante, hyundai avante, Hyundai, Avante, avante, Used Hyundai

Car Buying

Car Selling

Car Ownership

Car Aftermarket

On The Move

Lifestyle

**Buying a pre-owned car, but  
 Unsure of its Condition?**

STA Car Evaluation



☐ **Hyundai Avante 1.6A S** \$25,800 \$5,270 /yr 29-Apr-2009 1,591 cc 108,888 km Sedan Available  
 Sunroof (COE till 04/2024)

1 Lady Office Owner Only Since Day One. New Paintwork! Exclude Upfront Booking. Most Suitable And Economical Choice For Daily Commute! Regularly Serviced, Smooth And Well Maintained Engine. Buy With P...

PREMIUM AD

SmartCars Boutique Pte Ltd

Posted: 06-Jun-2019 Tags: 2009 Hyundai Avante, 2009 hyundai avante, Hyundai Avante, hyundai avante, Hyundai, Avante, avante, Used Hyundai



☐ **Hyundai Avante 1.6A S** \$25,800 \$5,260 /yr 13-May-2009 1,591 cc 53,500 km Sedan Available  
 (COE till 04/2024)

(Low Mileage Unit!) Vehicle Covered From OPC Scheme. Purchase Comes With 6 Months Engine And Gearbox Protection Plan With 24/7 Roadside Assistance Coverage. Professional Grooming And Brand New Paint ...

PREMIUM AD

Sincere Motoring

Posted: 06-Jun-2019 Tags: 2009 Hyundai Avante, 2009 hyundai avante, Hyundai Avante, hyundai avante, Hyundai, Avante, avante, Used Hyundai

## SINGAPORE ACCIDENT STATEMENT

### IMPORTANT NOTICE

1. Please report correctly the details of the accident to speed up the claims process.
2. This Form must be completed by the Policyholder and/or the Authorised Driver.
3. Information provided must be as truthful and accurate as possible. Any wilful misrepresentation or withholding of material facts may allow insurance companies to repudiate policy liability.
4. The issue and acceptance of this Form by insurance companies is not an admission of policy liability on the part of the insurance companies.
5. Any false reporting may be referred to the Police for investigation.
6. This report will be forwarded by the insurers of the GIA Records Management Centre established by the General Insurance Association of Singapore (GIA) for archiving and that copies of this report will, for a fee, be made available upon application by interested parties.
7. By the lodgement of this report to the insurers, you hereby consent to the archiving of this report at the centre and to copies of the report being made available aforesaid.

### ACCIDENT STATEMENT

Date Of Report	27/05/2019 14:15
Date Of Accident	25/05/2019 11:30
Exact Location Of Accident	CHANGI RD/JLN EUNOS
Country/State of Loss	SINGAPORE

### DETAILS OF OWN VEHICLE

Vehicle Registration Number	SJT2575X
<b>Insured/Policyholder</b>	
Name Of Registered Owner	NG JOO YEOW
NRIC No	S7816662B
Email Address	NOEMAIL
Mobile Phone No	(LOCAL) +65-93696720
Alternative Phone No	OFFICE-93696720
<b>Vehicle Particulars</b>	
Manufacturer	HYUNDAI
Model	AVANTE
Exact Purpose for which vehicle was being used at time of accident	
Are you claiming under your own insurance policy for repair to your vehicle?	NO
If No, Please state action to be taken	THIRD PARTY
Vehicle Category	PRIVATE CAR
<b>Insurance Company</b>	
Name of Insurance Company	MSIG INSURANCE (SINGAPORE) PTE. LTD.
Type Of Coverage	COMPREHENSIVE
Fleet Policy	NO
Policy Number	A80461750QMX
Cover Note Number	
<b>Driver</b>	
Name of Driver	NG JOO YEOW
NRIC No	S7816662B
Date Of Birth	06/06/1978
Occupation	INDOOR
Date Of Driving Pass	22/03/1999
Driving Experience	20 YEARS AND 2 MONTHS
Gender	MALE
Mobile Number	(LOCAL) +65-93696720
Fax Number	
Contact Number	OFFICE-93696720
Email Address	NOEMAIL



Address	47 HUME AVE #05-01
Postcode	
Was driver an employee of the Insured's Company	NO
If No, Relationship of the Driver with the Insured	OWNER
Vehicle Registration Number of Driver's Own Vehicle	-
	-
	-
Insurance Company of Driver's Own Vehicle	-
	-
	-

#### General Information of the Accident

Type Of Accident	COLLISION - HEAD TO REAR
Weather Conditions	AFTER RAIN
Road Surface	WET

#### Other Information

Was any foreign vehicle involved in this accident?	NO
Number of vehicles (including own vehicle) involved in the accident	2
Was any body injured in the Accident?	NO
Was any injured conveyed to hospital by ambulance?	
Was any other material or property damaged?	YES
I have been approached by unknown person(s) soliciting/offering accident claims assistance.	NO
Number of Passengers (Including Driver)	1

#### Details of Police Action

Was the accident reported to the police?	NO
If Yes, Please state which Police Station	
Was notice of intended Prosecution given?	NO
If Yes, against whom?	

#### Circumstances of Accident

PLS REFER ATTACHED ACCIDENT REPORT FROM THE DRIVER.

#### Attachment(s)

Are accident photos available for attachment?	YES
Was there any video captured by Car Camera?	NO
Was there any audio recorded?	NO

#### DETAILS OF OTHER VEHICLE PROPERTY 1

Vehicle Registration Number	GW4641U
Vehicle Make/Model/Colour	
Details Of Properties	
Vehicle Category	COMMERCIAL VEHICLE
Name of Driver	ANG WEI CHOON
NRIC/Passport Number	S9738205J
Contact Number	92343601
Address	
Postcode	
Insurance Company Name	
Nature Of Damage	
No. Of Passenger (Including Driver)	

SKETCH PLAN

IMPORTANT NOTICE

1. Please report correctly the details of the accident to speed up the claims process.
2. This Form must be completed by the Policyholder and/or the Authorised Driver.
3. Information provided must be as truthful and accurate as possible. Any wilful misrepresentation or withholding of material facts may allow insurance companies to repudiate policy liability.
4. The issue and acceptance of this Form by insurance companies is not an admission of policy liability on the part of the insurance companies.
5. Any false reporting may be referred to the Police for investigation.
6. The report will be forwarded by the Insurers of the GIA Records Management Centre established by the General Insurance Association of Singapore (GIA) for archiving and that copies of this report will for a fee be made available upon application by interested parties.
7. By the lodgment of this report to the insurers, you hereby consent to the archiving of this report at the centre and to copies of the report being made available aforesaid.
8. **Consent under the Personal Data Protection Act (PDPA)**

I understand, acknowledge, agree and consent that:

- (a) My Insurer, my workshop and the General Insurance Association of Singapore ("GIA") may/are permitted to collect, use, disclose and/or process my personal data/personal information set out in this [form] and any other personal information provided by me or possessed by my insurer (collectively the "Personal Information") and disclose and transfer such Personal Information to all insurer(s) who have insured vehicle(s) involved in this accident (all insurer(s) who have insured vehicle(s) involved in this accident shall be collectively referred to as the "Insurers"), the Insurers' lawyers/law firms, the Monetary Authority of Singapore and any relevant government agency/authority (such as the police), for the purpose(s) of:
  - (i) processing, handling and/or dealing with my claims including the settlement of the claims and any necessary investigations relating to the claims;
  - (ii) investigating the accident and/or my claims;
  - (iii) carrying out and/or dealing with my instructions or responding to any enquiries by me;
  - (iv) administering my claims (including the mailing of correspondence, statements, invoices, reports or notices to me, which could involve disclosure of certain personal data about me to bring about delivery of the same as well as on the external cover of envelopes/mail packages); and/or
  - (v) complying with applicable law in administering, processing, handling and/or dealing with my claims.(collectively the "Purposes")
- (b) all insurer(s) who have insured vehicle(s) involved in this accident and the Insurers' lawyers/law firms, may/are permitted to collect, use, disclose and/or process my Personal Information for one or more of the above Purposes; and
- (c) my Personal Information may/can be disclosed by any of the Insurers and/or GIA to their third party service providers or agents(including their lawyers/law firms), which may be sited outside of Singapore, for one or more of the above Purposes.
- (d) my Personal Information will also be collected and used to compile claims history for the purpose of fraud detection, investigation and management in present and all future claims.
- (e) the information so collected under (d) above may be shared / disclosed:
  - (i) to all Insurers and/or any other third parties that assist in evaluating, investigating, controlling or managing fraud, regulators, law enforcement and government agencies as reasonably required for the purposes stated, or
  - (ii) for complying with requirements under any regulations, laws or court orders.



Policyholder's Signature  
Date & Time:

Driver's Signature  
(If driver is not the policyholder)  
Date & Time:

1) D.A.C. BUKIT BATOK (VAC)

Reporting Centre Personnel's Signature  
Name:  
NRIC/FIN No.:

### SKETCH PLAN

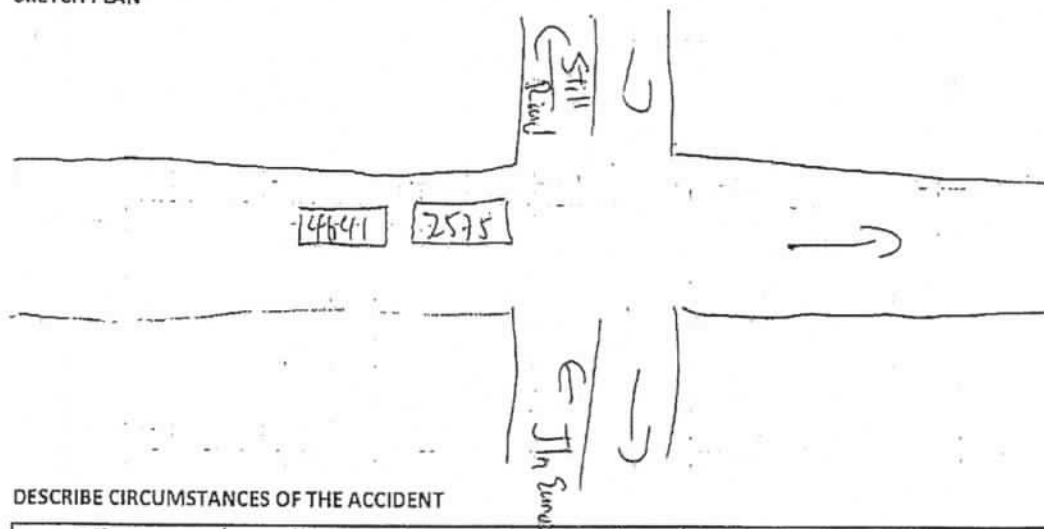

DESCRIBE CIRCUMSTANCES OF THE ACCIDENT

I was travelling along Changi Road. I approached the traffic light junction of Changi Rd and Jalan Eunos. I saw the traffic light turn amber. The car in front of me slowed down and passed the junction. I could not pass the junction and came to a stop.

As I came to a stop, the van behind hit me straight on.  
The road was still wet and after a rest,

## DECLARATION

I/We declare the foregoing particulars are true in every respect.

*[Handwritten signature]*

Policyholder's Signature  
Date & Time:

Driver's Signature  
(If driver is not the policyholder)  
Date & Time:

ΠΔΕ ΕΠΙΧΕΙΡΗΣΙΑΚΟ ΠΡΟΓΡΑΜΜΑ (ΠΑΕ)

Reporting Centre Personnel's Signature  
Name: \_\_\_\_\_  
NRIC/FIN No.: \_\_\_\_\_

Vehicle no. : SJT2575X  
Model : Hyundai Advante

Estimate - Spare Part(s)

S/N	Qty	Descriptions	Amount
-----	-----	--------------	--------

LIST ITEMS:-

1	1 pc	Rear bumper	\$ 445.80 495.80 / CRK
2	1 pc	Rear bumper reinforcement	\$ 300 430.30 / BT
3	1 pc	Rear bumper sponge	\$ 115.50 / CUT
4	1 pc	Rear bumper rh protector	\$ 29.90 ? DD
5	2 pcs	Bootlid lamp assy	\$ 329.50 359.50 / CRK
6	1 pc	End panel	\$ 348.00 X R
7	1 pc	End panel top garnish	\$ 234.00 / DEF
8	1 pc	End panel top garnish clips	\$ 36.00 / NEC
9	1 pc	Taillamp RH	\$ 328 348.00 / CRK
10	1 pc	Weatherstrip	\$ 125.80 / DEF
11	1 pc	Tailgate	\$ 848.50 898.50 / DD
12	1 pc	Tailgate lock	\$ 139.50 X SVL
			2,763.10 \$ 3,560.80
Less 20%			\$ 712.16

Special nett item

- 1 Reverse sensor
- 2 End panel sealant
- 3 Carplate w housing

Total parts

300.00 X SVL  
60.00 X NN  
50.00 35 nec  
410.00 35

Sub - Total \$ 3,258.64

## Estimate - Labour

S/N	Qty	Descriptions	Amount
LABOUR & OTHER CHARGES:-			600
1		To panel beat and renewal of all necessary damaged body parts	\$ 1,000.00
2		To check wiring and rewire	\$ 30 60.00
3		To remove & refix reverse sensor	\$ 30 80.00
4		To remove & refix bootlid components	\$ 60 80.00
7		To anti-rust	\$ 50 120.00
8		To dismantle & refix exhaust for repair	\$ 30 120.00
9		To putty and spray-paint of affected areas	\$ 600 4,000.00
			1,400 \$ 2,460.00

PARTS  
LESS 20%

S/NET

LABOUR

\$2,763.10

\$2,210.48

\$ 35.00

\$1,400.00

\$3,645.48

\$2,916.38

\$2,900.00

/ 4 REPAIR DAYS.

5718.64

LKK Auto Consultants hence notify  
the Repairer of the following:

- To resurvey before/after spray painting
- To display damaged part(s) during resurvey
- Parts prices are subject to confirmation
- Third party survey is on a "Without Prejudice" basis
- No illegal modification(s) is allowed
- Supplementary item(s) must be resurveyed and is subject to final approval from Insurance Company

Acknowledged by Repairer

Signature:

Date:

\$ 5694.72

Grand - Total

#REF!

LESS L/S 20%

L/S TOTAL

### ...CLAIM SUBFOLDER...(Pending for Survey Report)

CLAIM SUBFOLDER TRACKING							
Case	Notified	Est Submitted	Adj Assigned	Adj Rpt	Adj Submitted	Ins Auth'ed	Status
Main	03 Jun 2019		04 Jun 2019 13:09 <a href="#">Edit Adj Rpt</a>	<b>S\$2,900.00</b> <a href="#">Edit Estimates</a>	<b>S\$2,900.00</b> <a href="#">View Rpt</a>		<b>Pending for Survey Report</b> <a href="#">Cancel Case</a>

Main	Reference	Claim Details	Documents	Show All					
<b>CLAIM SUBFOLDER DETAILS</b> <span style="float: right;">[Created by insurer]</span>									
Insured:	<b>MEGA-AIR PTE LTD</b> , Co. Reg. No.: 199100837W								
Main Claimant:	<b>NG JOO YEOW</b> , ID: S78166628								
Vehicle Reg. No.:	<b>SJT2575X</b>	Date of Loss:	25/05/2019 11:00 - :59 [115 Months and 25 Days From LTA Reg Date (Man Yr)]						
Claim Type:	<b>TP / SNM19D202406C02</b>	Policy/Cover Note No.:	DMCVSN17494618011 (Comprehensive)						
Vehicle Reg. No. (Insured):	<b>GW4641U</b>	Policy No. (Claimant):	A80461750QMX						
		Excess:	S\$0.00						
Repairer:	<b>Car Pro Auto (HQ)</b> Blk 6 Yew Tee Industrial Estate 399-J, Woodlands Road, 678008 Woodlands - Tel: 9750 6777								
Handling Insurer:	<b>China Taiping Insurance (Singapore) Pte. Ltd. (HQ)</b> - Tel: 6389 6111 ... [Handled by <b>Ong Chin Kiat</b> ]								
Claimant's Insurer:	<b>MSIG Insurance (Singapore) Pte. Ltd. (HQ)</b> - Tel: +65 6827 7888								
Adjuster:	<b>LKK Auto Consultants Pte Ltd (HQ)</b> - Tel: 6256-3561 ... [Handled by <b>Muhammad Nazril Bin Abdullah</b> ] ... [Final Rpt due 14/06/2019]								
Driver/Custodian (Insured):	ANG WEI CHOON (21 / Male) , NRIC: S9738205J Email:								
Adj Asg. Remarks:	to assign Mr Xing Guo Qiang for SJE. thank you								
<b>ASSOCIATED MAIL RECEIVED</b> <span style="float: right;"><a href="#">View All</a> <a href="#">Compose Case Mail</a></span>									
There are no mail for this case.									
<b>ALL ASSOCIATED TASKS</b> <span style="float: right;"><a href="#">View All</a> <a href="#">Search Tasks</a> <a href="#">Create New Task</a> <a href="#">Complete</a></span>									
Due Date	Priority	Type	Task Group	Subject	Handler	Assigned By	Completed On	Created On	Done?
No results.									

## Claim Documents

\*SJT2575X (SNM19D202406C02)  
[GW4641U]  
TP  
NG JOO YEOW  
May 25 2019 11:00AM  
[MEGA-AIR PTE LTD]  
Car Pro Auto

Upload Documents			Upload Photos		Compose New Letter		View		View in Browser	
Assessment Reports							1 per page		<input checked="" type="checkbox"/>	
No	Finalized On	VAC (Bukit Batok)					Thumbnail		Print	
1	27/05/19 14:30	Accident Statement					1 Load HTM			
Photos/Images							3 per page		<input checked="" type="checkbox"/>	
No	Relabel/Reorder	LKK Auto Consultants Pte Ltd (HQ)					Thumbnail		Print	
1	07/06/19 11:37	General View					1 Load JPG		<input checked="" type="checkbox"/>	
2	07/06/19 11:37	General View					1 Load JPG		<input checked="" type="checkbox"/>	
3	07/06/19 11:37	General View					1 Load JPG		<input checked="" type="checkbox"/>	
4	07/06/19 11:37	General View					1 Load JPG		<input checked="" type="checkbox"/>	
5	07/06/19 11:37	General View					1 Load JPG		<input checked="" type="checkbox"/>	
6	07/06/19 11:37	General View					1 Load JPG		<input checked="" type="checkbox"/>	
7	07/06/19 11:37	General View					1 Load JPG		<input checked="" type="checkbox"/>	
8	07/06/19 11:37	General View					1 Load JPG		<input checked="" type="checkbox"/>	
9	07/06/19 11:37	General View					1 Load JPG		<input checked="" type="checkbox"/>	
10	07/06/19 11:37	General View					1 Load JPG		<input checked="" type="checkbox"/>	
11	07/06/19 11:37	General View					1 Load JPG		<input checked="" type="checkbox"/>	
12	07/06/19 11:37	General View					1 Load JPG		<input checked="" type="checkbox"/>	
13	07/06/19 11:37	General View					1 Load JPG		<input checked="" type="checkbox"/>	
14	07/06/19 11:37	General View					1 Load JPG		<input checked="" type="checkbox"/>	
15	07/06/19 11:37	General View					1 Load JPG		<input checked="" type="checkbox"/>	
16	07/06/19 11:37	General View					1 Load JPG		<input checked="" type="checkbox"/>	
17	07/06/19 11:37	General View					1 Load JPG		<input checked="" type="checkbox"/>	
18	07/06/19 11:37	General View					1 Load JPG		<input checked="" type="checkbox"/>	
19	07/06/19 11:37	General View					1 Load JPG		<input checked="" type="checkbox"/>	
20	07/06/19 11:37	General View					1 Load JPG		<input checked="" type="checkbox"/>	
21	07/06/19 11:37	General View					1 Load JPG		<input checked="" type="checkbox"/>	
22	07/06/19 11:37	General View					1 Load JPG		<input checked="" type="checkbox"/>	
23	07/06/19 11:37	General View					1 Load JPG		<input checked="" type="checkbox"/>	
24	07/06/19 11:37	General View					1 Load JPG		<input checked="" type="checkbox"/>	
25	07/06/19 11:37	General View					1 Load JPG		<input checked="" type="checkbox"/>	
26	07/06/19 11:37	General View					1 Load JPG		<input checked="" type="checkbox"/>	
27	07/06/19 11:37	General View					1 Load JPG		<input checked="" type="checkbox"/>	
28	07/06/19 11:37	General View					1 Load JPG		<input checked="" type="checkbox"/>	
29	24/07/19 17:02	Dismantled Parts					1 Load JPG		<input checked="" type="checkbox"/>	
30	24/07/19 17:02	Dismantled Parts					1 Load JPG		<input checked="" type="checkbox"/>	
31	24/07/19 17:02	Dismantled Parts					1 Load JPG		<input checked="" type="checkbox"/>	
32	24/07/19 17:02	Dismantled Parts					1 Load JPG		<input checked="" type="checkbox"/>	
33	24/07/19 17:02	Dismantled Parts					1 Load JPG		<input checked="" type="checkbox"/>	
34	24/07/19 17:02	Dismantled Parts					1 Load JPG			

Assessment Reports			1 per page	<input checked="" type="checkbox"/>
No	Finalized On	VAC (Bukit Batok)	Thumbnail	Print
				<input checked="" type="checkbox"/>
35	24/07/19 17:02	Dismantled Parts	Load JPG	<input checked="" type="checkbox"/>
36	24/07/19 17:02	Dismantled Parts	Load JPG	<input checked="" type="checkbox"/>
37	24/07/19 17:02	Dismantled Parts	Load JPG	<input checked="" type="checkbox"/>
38	24/07/19 17:02	Dismantled Parts	Load JPG	<input checked="" type="checkbox"/>
39	24/07/19 17:02	Dismantled Parts	Load JPG	<input checked="" type="checkbox"/>
40	24/07/19 17:02	Dismantled Parts	Load JPG	<input checked="" type="checkbox"/>
41	24/07/19 17:02	Dismantled Parts	Load JPG	<input checked="" type="checkbox"/>
42	24/07/19 17:02	Dismantled Parts	Load JPG	<input checked="" type="checkbox"/>
43	24/07/19 17:02	Dismantled Parts	Load JPG	<input checked="" type="checkbox"/>
44	24/07/19 17:02	Dismantled Parts	Load JPG	<input checked="" type="checkbox"/>
45	24/07/19 17:02	Dismantled Parts	Load JPG	<input checked="" type="checkbox"/>
46	24/07/19 17:02	Dismantled Parts	Load JPG	<input checked="" type="checkbox"/>
47	24/07/19 17:02	Dismantled Parts	Load JPG	<input checked="" type="checkbox"/>
48	24/07/19 17:02	Dismantled Parts	Load JPG	<input checked="" type="checkbox"/>
49	24/07/19 17:02	Dismantled Parts	Load JPG	<input checked="" type="checkbox"/>
50	24/07/19 17:02	Dismantled Parts	Load JPG	<input checked="" type="checkbox"/>
51	24/07/19 17:02	Dismantled Parts	Load JPG	<input checked="" type="checkbox"/>
52	24/07/19 17:02	Dismantled Parts	Load JPG	<input checked="" type="checkbox"/>
53	24/07/19 17:02	Dismantled Parts	Load JPG	<input checked="" type="checkbox"/>
54	24/07/19 17:02	Dismantled Parts	Load JPG	<input checked="" type="checkbox"/>
55	24/07/19 17:02	Photo After Spray	Load JPG	<input checked="" type="checkbox"/>
56	24/07/19 17:02	Photo After Spray	Load JPG	<input checked="" type="checkbox"/>
57	24/07/19 17:02	Photo After Spray	Load JPG	<input checked="" type="checkbox"/>
Documentation			1 per page	<input checked="" type="checkbox"/>
No	Finalized On	China Taiping Insurance (Singapore) Pte. Ltd. (HQ)	Thumbnail	Print
1	03/06/19 11:30	INSD GW4641U GIA REPORT	Load PDF	
2	04/06/19 13:06	PRS	Load PDF	

## Linked Accident Report Documents

Assessment Reports			View	View in Browser	<input checked="" type="checkbox"/>
No	Finalized On	VAC (Bukit Batok)	Thumbnail	Print	
1	27/05/19 14:30	Accident Statement	Load HTM		
Photos/Images			3 per page	<input checked="" type="checkbox"/>	
No	Finalized On	VAC (Bukit Batok)	Thumbnail	Print	
1	27/05/19 14:21	Accident Photo	Load JPG	<input checked="" type="checkbox"/>	
2	27/05/19 14:21	Accident Photo	Load JPG	<input checked="" type="checkbox"/>	
3	27/05/19 14:21	Accident Photo	Load JPG	<input checked="" type="checkbox"/>	
4	27/05/19 14:21	Accident Photo	Load JPG	<input checked="" type="checkbox"/>	
5	27/05/19 14:21	Accident Photo	Load JPG	<input checked="" type="checkbox"/>	
6	27/05/19 14:21	Accident Photo	Load JPG	<input checked="" type="checkbox"/>	
Documentation			1 per page	<input checked="" type="checkbox"/>	
No	Finalized On	VAC (Bukit Batok)	Thumbnail	Print	
1	27/05/19 14:23	Sketch Plan	Load TIF		
2	27/05/19 14:23	Sketch Plan #2	Load TIF		



## Documents Checklist

DOCUMENTS CHECKLIST	Reset	Save	Print
There are no document checklists configured.			
<b>Our Checklist Remarks - LKK Auto Consultants Pte Ltd (HQ)</b>			
<div></div>			
<b>Show Remarks To:</b> <input type="checkbox"/> Handling Insurer			
<small>Note: Remarks are private unless you show it to other parties.</small>			

# LKK Auto Consultants Pte Ltd (Co.Reg.No:199607198R)

51 Ubi Ave 1 #01-25, Paya Ubi Industrial Park

Singapore 408933

Tel: 6256-3561 Fax: 6844-8805 Email: sur@lkkauto.com;assignments@lkkauto.com

## VEHICLE DAMAGE INSPECTION REPORT

Our File No: CS/CT119009857/NSD3E2

Date: 26/07/2019

### REFERENCE

Handling Insurer: China Taiping Insurance  
(Singapore) Pte. Ltd.

Policy No: DMCVSN17494618011

Claimant Vehicle  
No : SJT2575XInsured Vehicle  
No : GW4641U

Date of Loss: 25/05/2019

Nature of Claim: TP

Claim  
No: SNM19D202406C02

### DESCRIPTION & IDENTIFICATION OF VEHICLE

Reg No: **SJT2575X**

Make &amp; Model: HYUNDAI AVANTE, 1.6 HD (A)

Engine No: G4FC9U681626

Reg. Date: 30/09/2009 (Man. Year: 2009)

Chassis No: KMHU41BR9U803055

Colour: Red

Odometer: 120998 km

Engine Capacity: 1591 cc

Market Value/New Car Price: N/A

Sum Insured (S\$): **Market Value/New Car Price**

### CONDITION OF VEHICLE AT THE TIME OF SURVEY

General Condition:	Steering (Serviceable):	Yes	Footbrake (Serviceable):	Yes
Handbrake (Serviceable):	Yes	Engine Modification:	No	Pre-accident Condition:

### CONDITION OF TYRES

Front Tyre Size: 185/65 R15

Rear Tyre Size: 185/65 R15

Front Left Side: Yokohama 5 mm

Rear Left Side: Yokohama 5 mm

Front Right Side: Yokohama 5 mm

Rear Right Side: Yokohama 5 mm

*The above values represent the remaining tyre treads depth*

<b>COST OF CLAIMS</b>	<b>Repairer's</b>	<b>Adjuster's</b>	<b>Difference</b>	<b>Diff %</b>
Parts	3,258.64	2,245.48	1,013.16	31.09
Miscellaneous Items	0.00	0.00	0.00	
Labour	2,460.00	1,400.00	1,060.00	43.09
Paintwork Labour	0.00	0.00	0.00	
Towing	0.00	0.00	0.00	
<b>Calculated Gross Total (S\$)</b>	<b>5,718.64</b>	<b>3,645.48</b>	<b>2,073.16</b>	<b>36.25</b>
<b>Approved Total (Overridden) (S\$)</b>		<b>2,900.00</b>		
<b>Nett Amount (S\$)</b>	<b>5,718.64</b>	<b>2,900.00</b>	<b>2,818.64</b>	<b>49.29</b>

### INSPECTION

Date of Assignment: 04/06/2019

Date Inspected: 06/06/2019 Inspected At:

Car Pro Auto (HQ)  
Blk 6 Yew Tee Industrial Estate 399-J,  
Woodlands Road  
Singapore 678008

Estimated Period of Repair: 4.0 days

**Adjuster:** Muhammad Nazril Bin Abdullah

**Manager:** Hiew May Fung

*NOTE: This report represents our findings at the time and place of inspection stated herein. Such inspection has been carried out to the best of our knowledge and ability but any other liability under any other circumstances is hereby expressly excluded.*

## REPAIR DETAILS

<b>Reference</b>		
<b>Part Source:</b>	MRM-SG	Version: 1.0 (Last Synchronised: 26 Jul 2019)
<b>Parts:</b>	143	HYUNDAI AVANTE 1.6 HD (A) (Catalogue:Merimen Singapore 1.0)
<b>Labour:</b>	Repairer's	(Price-denominated Standard List)
<b>Print Code:</b>	(Unsubmitted, no print-code for SJT2575X)	
<b>Validity:</b>	These estimates are valid only if they contain the print code (above) on all estimate pages, running page numbers with the END OF ESTIMATES marker on the last estimate page	
<b>Further Info:</b>	Items/values not in reference catalogue are prefixed with an asterisk *.	

## Recommended Parts

No.	Qty	Part No.	Particulars	Condition	Repairer's	Amount
1	1		*REAR BUMPER	Cracked	495.80 FL	*445.80 FL
2	1		*REAR BUMPER REINFORCEMENT	Bent	430.30 FL	*300.00 FL
3	1		*REAR BUMPER SPONGE	Cut	115.50 FL	*115.50 FL
4	1		*REAR BUMPER RH PROTECTOR	Not Necessary	29.90 FL	*- FL
5	2		*BOOTLID LAMP ASSY	Cracked	359.50 FL	*329.50 FL
6	1		*END PANEL	Repair	348.00 FL	*- FL
7	1		*END PANEL TOP GARNISH	Deformed	234.00 FL	*234.00 FL
8	1		*END PANEL TOP GARNISH CLIPS	Necessary	36.00 FL	*36.00 FL
9	1		*TAILLAMP RH	Cracked	348.00 FL	*328.00 FL
10	1		*WEATHERSTRIP	Deformed	125.80 FL	*125.80 FL
11	1		*TAILGATE	Dented	898.50 FL	*848.50 FL
12	1		*TAILGATE LOCK	Serviceable	139.50 FL	*- FL
13	1		*REVERSE SENSOR	Serviceable	300.00 FS	*- FS
14	1		*END PANEL SEALANT	Not Necessary	60.00 FS	*- FS
15	1		*CARPLATE W HOUSING	Necessary	50.00 FS	*35.00 FS
					<b>Sub Total (\$\$)</b>	<b>3,970.80 2,798.10</b>
					<b>- List Item Discount on L Items 20.00/20.00% (\$\$)</b>	<b>712.16 552.62</b>
					<b>Total Parts (\$\$)</b>	<b>3,258.64 2,245.48</b>

F=Franchise part. S=SpcNett. L=ListItemDisc.

Report was unsubmitted during this print-out.

## Recommended Miscellaneous Items

There are no new miscellaneous items selected.

## Recommended Labour

No	Particulars	Lab.Type	Repairer's	Amount
<b>Labour Items</b>				
1	TO PANEL BEAT AND RENEWAL OF ALL NECESSARY DAMAGED BODY PARTS	New	1,000.00	600.00
2	TO CHECK WIRING AND REWIRE	New	60.00	30.00
3	TO REMOVE & REFIX REVERSE SENSOR	New	80.00	30.00
4	TO REMOVE & REFIX BOOTLID COMPONENTS	New	80.00	60.00
5	TO ANTI-RUST	New	120.00	50.00
6	TO DISMANTLE & REFIX EXHAUST FOR REPAIR	New	120.00	30.00
7	TO PUTTY AND SPRAY-PAINT OF AFFECTED AREAS	New	1,000.00	600.00
Gross Labour Cost (S\$)			<b>2,460.00</b>	<b>1,400.00</b>

Report was unsubmitted during this print-out.

< END OF ESTIMATES >