

Tanji

REF: CC3/TM/19009820/T1qd3se

ASSIGNMENT

From: \_\_\_\_\_ Date: \_\_\_\_\_

Estimated Cost: \_\_\_\_\_

City/Type: ☒ BUS / ☐ TRUCK / ☐ CYCLE / ☐ VAN / ☐ Lorry / ☐ Taxi / ☐ Private Motor Vehicle

Truck / Trailer or: \_\_\_\_\_

Make: \_\_\_\_\_

Colour: \_\_\_\_\_

Cap/Bodying: \_\_\_\_\_

Eng/No: \_\_\_\_\_

Chassis: \_\_\_\_\_

Gen. Cond: ☒ Good / ☐ Fair / ☐ Poor / ☐ Burnt

Steering: ☒ Normal / ☐ Jammed / ☐ Leaked / ☐ Burnt or

Brake: ☒ Normal / ☐ Jammed / ☐ Leaked / ☐ Burnt or

Modi: ☒ Hil / ☐ STD / ☐ M/Rim or

Tyre Size: \_\_\_\_\_

US / DUN / EXHORA / GY / FS / LZA / MIC / OHTSU / PIR / SUMI / TOYO / YOKO or \_\_\_\_\_

Front: \_\_\_\_\_ Rear: \_\_\_\_\_

FOUR: \_\_\_\_\_

L/Bal: \_\_\_\_\_

D.O.A: \_\_\_\_\_

Survey held at: \_\_\_\_\_

Des. of Damages: ☒ F/R / ☐ Rear / ☐ O/S / ☐ U/S / ☐ Rolltop or

The U/C / Chassis frame / Body Structure: ☒ affected due to collision

Make of Vch: \_\_\_\_\_

(Policy Condition)

Remarks: The vch had commenced its repair at the time of inspection.

Est. or Market Value: \_\_\_\_\_

IDAC Accident Report: \_\_\_\_\_

GIA / PR: \_\_\_\_\_

Est. Repairs: \_\_\_\_\_ days

Lump Sum: \_\_\_\_\_

CA / REV / REP / 24 HRS

Date: \_\_\_\_\_

Person Contacted: \_\_\_\_\_

Vehicle: IN / OUT

Vch No: SHC8086P

Type: ☒ Bus / ☐ Truck / ☐ Cycle / ☐ Van / ☐ Lorry / ☐ Taxi / ☐ Private Motor Vehicle

Make: Mercedes Benz E220

Colour: white

Cap/Bodying: 709568

Eng/No: WDD21200120173327

Chassis: WDD21200120173327

Gen. Cond: ☒ Good / ☐ Fair / ☐ Poor / ☐ Burnt

Steering: ☒ Normal / ☐ Jammed / ☐ Leaked / ☐ Burnt or

Brake: ☒ Normal / ☐ Jammed / ☐ Leaked / ☐ Burnt or

Modi: Hil / STD / M/Rim or

Tyre Size: 225/55R11

US / DUN / EXHORA / GY / FS / LZA / MIC / OHTSU / PIR / SUMI / TOYO / YOKO or Westlake

Front: \_\_\_\_\_ Rear: \_\_\_\_\_

FOUR: \_\_\_\_\_

L/Bal: \_\_\_\_\_

D.O.A: \_\_\_\_\_

Survey held at: Limfat Boyang

Des. of Damages: ☒ F/R / ☐ Rear / ☐ O/S / ☐ U/S / ☐ Rolltop or

The U/C / Chassis frame / Body Structure: ☒ affected due to collision

Date/Time: 18/6

Action/Instruction: Finalise \$961, 3 days. e-mail to Lim. (Ref \$228, 19%) no lump sum (labour only).

RECEIVED 19 JUN 2019

Signature: [Signature]

Date: 19/6/2019

Date/Time, File Path to? ☐ Prel. Report

19/6 19/6 19/6 ☐ Final Report

Date/Time, File Path to? \_\_\_\_\_

Report Format: ☒ M/R-TB

Lump Sum / L.B.I. (\$): 961

Days Of Repair: 3

Resurvey No. of Trip: 1

Add Fee: ☐ Site Insp. (\$) ☐ Interview (\$) ☐ Tech. Inv. (\$) ☐ Weekend (\$)

Survey Fee: 250

Transportation: 3 x 100 = 300

Photos: 11

Others: \_\_\_\_\_

TOTAL: \_\_\_\_\_

## Shiau Chan (LKKAuto)

---

**From:** Shirley Hiew (LKK Auto)  
**Sent:** Thursday, 6 June 2019 6:02 PM  
**To:** Shiau Chan (LKKAuto)  
**Subject:** FW: SHC8086P - Finalize  
**Attachments:** img-604162626-0001.pdf

Thank you.

Best Regards,

Shirley Hiew | Case Handler

**LKK Auto Consultants Pte Ltd**

Phone: 6256-3561 | email: [Sur@lkkauto.com](mailto:Sur@lkkauto.com) | fax: 6256-4315

Blk 51, Paya Ubi Industrial Park, Ubi Avenue 1, #02-25 | S(408933)

---

**From:** Lim Tien Siong [mailto:limts@cdge.com.sg]  
**Sent:** Thursday, 6 June 2019 4:46 PM  
**To:** [taufikh@lkkauto.com](mailto:taufikh@lkkauto.com)  
**Cc:** [kalvinang@lkkauto.com](mailto:kalvinang@lkkauto.com)  
**Subject:** SHC8086P - Finalize

Hi Taufikh,

Finalize at PP \$ 961.00 and 03 repair days.

After paint taken by Calvin.

Fyi - Merimen now price at \$ 11.00 nett

Best Regards,  
Lim Tien Siong  
Taxi Crash Repair / ComfortDelgro Engineering Pte Ltd  
Off:62148398 / Fax:65468156

---

This message and any attachments may contain confidential, privileged or proprietary information. If you are not the intended recipient, kindly notify us and delete this message and its attachments immediately, and please be advised that using, copying, distributing or disclosing any contents therein is not allowed. Statements pertaining to any matter outside our business are not to be taken as endorsed by ComfortDelGro Corporation Limited or its related companies. The comments/proposals provided are for discussion purposes only and are subject to approvals. Nothing herein shall constitute a binding agreement between the parties. Neither party shall be bound in any way to any term or condition except as agreed in a written agreement signed by the duly authorised representatives of both parties.

ComfortDelGro - a Green Office certified by the Singapore Environment Council - is committed to preserving the environment. We encourage you to print this only if necessary.

SBS Transit Ltd [Registration No. 199206653M]

## SINGAPORE ACCIDENT STATEMENT

### IMPORTANT NOTICE

1. Please report correctly the details of the accident to speed up the claims process.
2. This Form must be completed by the Policyholder and/or the Authorised Driver.
3. Information provided must be as truthful and accurate as possible. Any wilful misrepresentation or withholding of material facts may allow insurance companies to repudiate policy liability.
4. The issue and acceptance of this Form by insurance companies is not an admission of policy liability on the part of the insurance companies.
5. Any false reporting may be referred to the Police for investigation.
6. This report will be forwarded by the insurers of the GIA Records Management Centre established by the General Insurance Association of Singapore (GIA) for archiving and that copies of this report will, for a fee, be made available upon application by interested parties.
7. By the lodgement of this report to the insurers, you hereby consent to the archiving of this report at the centre and to copies of the report being made available afore said.

### ACCIDENT STATEMENT

Date Of Report	03/06/2019 10:11
Date Of Accident	02/06/2019 11:55
Exact Location Of Accident	ROCHOR RD TWDS BUKIT TIMAH RD
Country/State of Loss	SINGAPORE

### DETAILS OF OWN VEHICLE

Vehicle Registration Number	SHC8086P
<b>Insured/Policyholder</b>	
Name Of Registered Owner	COMFORT TRANSPORTATION PTE LTD
Co Reg No	199303821R
Email Address	FLEETSAFETY@CDGTAXI.COM.SG
Mobile Phone No	
Alternative Phone No	OFFICE-65508768

### Vehicle Particulars

Manufacturer	MERCEDES-BENZ
Model	E220

Exact Purpose for which vehicle was being used at time of accident

Are you claiming under your own insurance policy for repair to your vehicle? NO

If No, Please state action to be taken THIRD PARTY

Vehicle Category TAXI

### Insurance Company

Name of Insurance Company	MS FIRST CAPITAL INSURANCE LTD
Type Of Coverage	THIRD PARTY FIRE AND/OR THEFT
Fleet Policy	YES
Policy Number	D-18088936MFSH
Cover Note Number	

### Driver

Name of Driver	LOW SIONG BEE
NRIC No	S1556929H
Date Of Birth	03/07/1962
Occupation	OUTDOOR
Date Of Driving Pass	18/01/1980
Driving Experience	39 YEARS AND 4 MONTHS
Gender	MALE
Mobile Number	(LOCAL) +65-96191348
Fax Number	
Contact Number	
Email Address	NOEMAIL

Address	BLK 82 FLORA ROAD #03-08
Postcode	507000
Was driver an employee of the Insured's Company	NO
If No, Relationship of the Driver with the Insured	OTHER - TAXI DRIVER
Vehicle Registration Number of Driver's Own Vehicle	-
Insurance Company of Driver's Own Vehicle	-

#### General Information of the Accident

Type Of Accident	COLLISION - HEAD TO REAR
Weather Conditions	CLEAR
Road Surface	DRY

#### Other Information

Was any foreign vehicle involved in this accident?	NO
Number of vehicles (including own vehicle) involved in the accident	2
Was any body injured in the Accident?	NO
Was any injured conveyed to hospital by ambulance?	NO
Was any other material or property damaged?	YES
I have been approached by unknown person(s) soliciting/offering accident claims assistance.	NO
Number of Passengers (Including Driver)	2
Passenger 1	NAME: : - GENDER: : MALE

#### Details of Police Action

Was the accident reported to the police?	NO
If Yes, Please state which Police Station	
Was notice of intended Prosecution given?	NO
If Yes, against whom?	

#### Circumstances of Accident

REFER ATTACHED \* TYPE OF ACCIDENT :- HEAD TO SIDE

#### Attachment(s)

Are accident photos available for attachment?	YES
Was there any video captured by Car Camera?	YES
Remarks/ Reasons:	-
Was there any audio recorded?	NO

#### DETAILS OF OTHER VEHICLE PROPERTY 1

Vehicle Registration Number	SLP5636G
Vehicle Make/Model/Colour	
Details Of Properties	
Vehicle Category	PRIVATE CAR
Name of Driver	BAY CONG SHENG
NRIC/Passport Number	S9522020G
Contact Number	
Address	
Postcode	
Insurance Company Name	

Nature Of Damage

RH FRONT

No. Of Passenger (Including Driver)

**IMPORTANT NOTICE**

1. Please report correctly the details of the accident to speed up the claims process.
2. This Form must be completed by the Policyholder and/or the Authorised Driver.
3. Information provided must be as truthful and accurate as possible. Any wilful misrepresentation or withholding of material facts may allow insurance companies to repudiate policy liability.
4. The issue and acceptance of this Form by insurance companies is not an admission of policy liability on the part of the insurance companies.
5. Any false reporting may be referred to the Police for investigation.
6. The report will be forwarded by the insurers of the GIA Records Management Centre established by the General Insurance Association of Singapore (GIA) for archiving and that copies of this report will for a fee be made available upon application by interested parties.
7. By the lodgment of this report to the insurers, you hereby consent to the archiving of this report at the centre and to copies of the report being made available aforesaid.
8. Consent under the Personal Data Protection Act (PDPA)

I understand, acknowledge, agree and consent that:

- (a) My insurer, my workshop and the General Insurance Association of Singapore ("GIA") may/are permitted to collect, use, disclose and/or process my personal data/personal information set out in this [form] and any other personal information provided by me or possessed by my insurer (collectively the "Personal Information") and disclose and transfer such Personal Information to all insurer(s) who have insured vehicle(s) involved in this accident (all insurer(s) who have insured vehicle(s) involved in this accident shall be collectively referred to as the "Insurers"), the Insurers' lawyers/law firms, the Monetary Authority of Singapore and any relevant government agency/authority (such as the police), for the purpose(s) of:
  - (i) processing, handling and/or dealing with my claims including the settlement of the claims and any necessary investigations relating to the claims;
  - (ii) investigating the accident and/or my claims;
  - (iii) carrying out and/or dealing with my instructions or responding to any enquiries by me;
  - (iv) administering my claims (including the mailing of correspondence, statements, invoices, reports or notices to me, which could involve disclosure of certain personal data about me to bring about delivery of the same as well as on the external cover of envelopes/mail packages); and/or
  - (v) complying with applicable law in administering, processing, handling and/or dealing with my claims. (collectively the "Purposes")
- (b) all insurer(s) who have insured vehicle(s) involved in this accident and the Insurers' lawyers/law firms, may/are permitted to collect, use, disclose and/or process my Personal Information for one or more of the above Purposes; and
- (c) my Personal Information may/can be disclosed by any of the Insurers and/or GIA to their third party service providers or agents (including their lawyers/law firms), which may be sited outside of Singapore, for one or more of the above Purposes.
- (d) my Personal Information will also be collected and used to compile claims history for the purpose of fraud detection, investigation and management in present and all future claims.
- (e) the information so collected under (d) above may be shared / disclosed:
  - (i) to all insurers and/or any other third parties that assist in evaluating, investigating, controlling or managing fraud, regulators, law enforcement and government agencies as reasonably required for the purposes stated, or
  - (ii) for complying with requirements under any regulations, laws or court orders.

COMFORT TRANSPORTATION PTE LTD  
CO. REG. NO. 199303021R

Policyholder's Signature  
Date & Time:

Driver's Signature  
(If driver is not the policyholder)  
Date & Time:

Reporting Centre Personnel's Signature  
Name:  
NRIC/FIN No.:

SKETCH PLAN

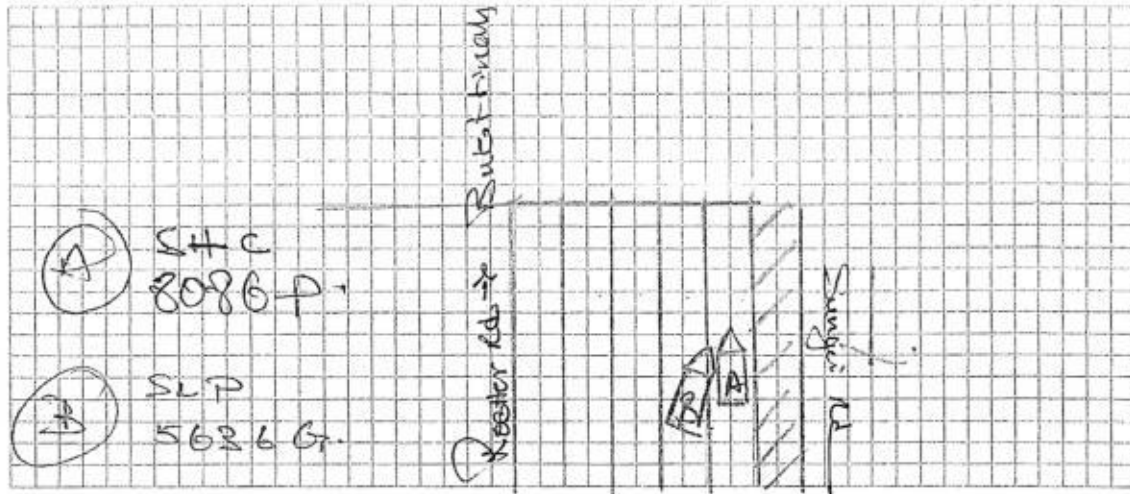

DESCRIBE CIRCUMSTANCES OF THE ACCIDENT

On 2 June 2019 11:18 hrs I, VET A

was driving straight on the above

location suddenly vet B from 2nd lane

dash into 1st lane and hit vet A

the whole left side at the point

of accident vet A ferry a metal

plate not injured.

DECLARATION

I/We declare the foregoing particulars are true in every respect

COMFORT TRANSPORTATION PTE LTD  
CO. REG. NO. 199303821R

Policyholder's Signature  
Date & Time:

Driver's Signature  
(If driver is not the policyholder)

Reporting Centre Personnel's Signature  
Name:

Team: ARC Repair TP(CLSO)1

## JOB CARD

Sales Order:

JC NO.: 305300359

OMER

IS

OMER NO.

ESS

(R)

(P)

JUNT CARD NO.

COMFORT TRANSPORTATION PTE LTD  
7010045  
383 SIN MING DRIVE  
Singapore SINGAPORE 575717  
65508755

(O)

REGN NO.:

SHC8086P

MILEAGE

MAKE:

MERCEDES BENZ

FUEL

E 1/2 F

MODEL:

E220CDI (E6)

DATE/TIME IN: 02.06.2019 18:00

YR OF MANU.

28.05.2015

TARGET DATE

CHASSIS CODE

WDD2120012B173827

COMPLETION DATE/TIME:

## JOB DESCRIPTION

Accident Date: 02.06.2019  
NATURE: 3P 02.06.19

S/NO LABOR CODE DESCRIPTION

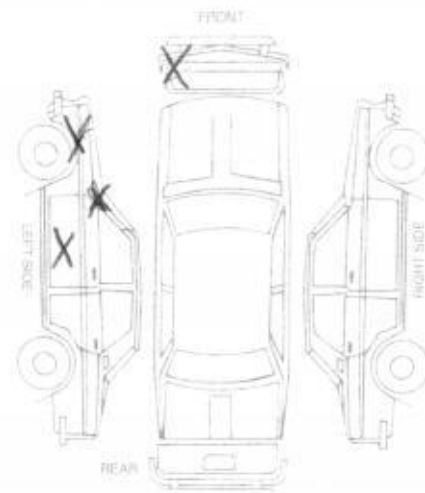

KEYED & PASSED OUT BY:

SERVICE ADVISOR

CUSTOMER'S SIGNATURE

Idgement Slip

Exit Pass

SHC8086P LIMITS

Vehicle No.: SHC8086P

Service Advisor

Signature/Date

Name of Service Advisor

Date

Returned to Service Reception upon collection

To be kept by Security Guard



COMFORTDELGRO ENGINEERING PTE LTD

Date: 03.06.2019

REPAIR ESTIMATE

Time: 11:47:14

Page: 1

LKK - Kalvin

COMPANY : THIRD PARTY'S CLAIMS (CAS)  
 CUSTOMER: 7010045  
 ADDRESS : COMFORT TRANSPORTATION PTE LTD  
 383 SIN MING DRIVE  
 SINGAPORE SINGAPORE 575717  
 65508755

JOB NO : 305300359  
 REGN NO : SHC8086P  
 MILEAGE : 0000000000  
 MAKE : MERCEDES BENZ  
 MODEL : E220CDI(E6)  
 DATE OF REGN : 28.05.2015  
 DATE/TIME IN : 02.06.2019 18:00  
 ACCIDENT DATE : 02.06.2019

Tyre 225/55R16

JOB / PARTS DESCRIPTION

Wash &amp; lube

QTY IND UNIT-PRICE DISC% AMOUNT

## PART REQUISITION

SUB-TOTAL : 0.00

## JOB NATURE

0000 PB PANEL BEATING 280.00 250  
 0001 SP Spraypaint/Frt Bumper,Fender,Door ETC 900.00 700  
 0002 20-05 TP MERIMEN 11 10.00 ✓

SUB-TOTAL : 1,190.00

TOTAL : 1,190.00

MVA NAME & SIGNATURE  
 DATE :

SURVEYOR NAME &amp; SIGNATURE

DATE :

AUTHORISED : YES / NO

1191

Tanpin 97495749  
 WP  
 3/6/19 @ 510 pm  
 Resurvey after repair  
 03 days  
 suve@kauto.com

**LKK Auto Consultants** hence notify  
 the Repairer of the following:

- To resurvey before/after spray painting
- To display damaged part(s) during resurvey
- Parts prices are subject to confirmation
- Third party survey is on a "Without Prejudice" basis
- No illegal modification(s) is allowed
- Supplementary item(s) must be resurveyed and is subject to final approval from Insurance Company

Acknowledged by Repairer

Signature:

Date:

## COMFORTDELGRO ENGINEERING

Our Job Ref No : 305300359

Date : 07/06/19

ComfortDelGro Engineering Pte Ltd  
59 Loyang Drive Singapore 508989  
Fax: 6546 8156

### FINALIZATION FORM

To : LKK

Fax :

Attn : TAUFIKH

Vehicle Reg No. : SHC8086P

Date of Accident : 02-Jun-19

The survey and estimates of the repairs of the above-mentioned vehicle are as follows:-

1. The repair job shall bill to: TOKIO MARINE --- SLP5636G
2. The finalized amount shall be:
  - (a) Spare Parts after List discount NIL
  - (b) Labour Charges \$961.00
  - Total for Part-By-Part Repair Cost \$961.00
  - (c) Lumpsum Repair (if applicable)
  - Total for Lumpsum repair cost after Less: 20% \_\_\_\_\_
  - Final Lumpsum Repair cost \_\_\_\_\_
3. Estimated normal period for repairs: 3 working days.
4. We shall treat the above amount as Correct and Confirmed if there is no reply from you within 7 working days
5. Thank you for your assistance. We confirm the estimates and finalized amount

Signature : 

Name : LIM T S

Tel : 62148398

Fax : 65468156

Signature : \_\_\_\_\_

Name : TAUFIKH

Date : \_\_\_\_\_

### For Official Use Only

Item	Amount	Document Attached Yes or No	Confirm By (Signature)	Remarks
1. Rental Rate P/Day		YES		
2. Loss of Income Paid		NO		
3. Survey Fees	-----			
4. LTA Search Fee	\$7.49			
5. Medical Fees (on behalf of driver, if applicable)				
6. Overrun				

Remarks:

COMFORTDELGRO ENGINEERING PTE LTD

Date: 04.06.2019

Time: 16:24:19

REPAIR ESTIMATE

Page: 1

COMPANY : THIRD PARTY'S CLAIMS (CAS)  
CUSTOMER: 7010045  
ADDRESS : COMFORT TRANSPORTATION PTE LTD  
383 SIN MING DRIVE  
SINGAPORE SINGAPORE 575717  
65508755

JOB NO : 305300359  
REGN NO : SHC8086P  
MILEAGE : 0000000000  
MAKE : MERCEDES BENZ  
MODEL : E220CDI(E6)  
DATE OF REGN : 28.05.2015  
DATE/TIME IN : 02.06.2019 18:00  
ACCIDENT DATE : 02.06.2019

JOB / PARTS DESCRIPTION

QTY IND UNIT-PRICE DISC% AMOUNT

PART REQUISITION

SUB-TOTAL : 0.00

JOB NATURE

0000 PB	PANEL BEATING	250.00
0001 SP	Spraypaint/Frt Bumper,Fender,Door ETC	700.00
0002 20-05	TP MERIMEN	11.00

SUB-TOTAL : 961.00

TOTAL : 961.00

  
MVA NAME & SIGNATURE  
DATE :

\_\_\_\_\_  
SURVEYOR NAME & SIGNATURE  
DATE :  
AUTHORISED : YES / NO

## ...CLAIM SUBFOLDER...(Pending for Survey Report)

CLAIM SUBFOLDER TRACKING							
Case	Notified	Est Submitted	Adj Assigned	Adj Rpt	Adj Submitted	Ins Auth'ed	Status
Main	03 Jun 2019 18:15 <a href="#">Sendback Est</a>	03 Jun 2019 18:19 <b>S\$1,191.00</b>	04 Jun 2019 08:47 <a href="#">Edit Adj Rpt</a>	<b>S\$961.00</b> <a href="#">Edit Estimates</a>	<b>S\$961.00</b> <a href="#">View Rpt</a>		<b>Pending for Survey Report</b> <a href="#">Cancel Case</a>

Main	Reference	Claim Details	Documents	Show All		
<b>CLAIM SUBFOLDER DETAILS</b>						
Insured:	CTPL, Co. Reg. No.: 199303821R					
Main Claimant:	CTPL					
Vehicle Reg. No.:	SHC8086P	Date of Loss:	02/06/2019 11:00 - :59 [48 Months and 5 Days From LTA Reg Date (Man Yr)]			
Claim Type:	TP / M1904033	Policy/Cover Note No.:	MK000191 (Third Party Only) Coverage: 25/02/2019 - 24/02/2020			
Vehicle Reg. No. (Insured):	SLP5636G	Policy No. (Claimant):				
		Excess:	S\$1,600.00			
Repairer:	ComfortDelGro Engineering Pte Ltd (Loyang) 59 Loyang Drive, 508969 Loyang - Tel: 6214 8300					
Handling Insurer:	Tokio Marine Insurance Singapore Ltd (HQ) - Tel: 6221 6111 ... [Handled by Nurulhaida Binte Mohd Seain]					
Adjuster:	LKK Auto Consultants Pte Ltd (HQ) - Tel: 6256-3561 ... [Handled by MOHD TAUFIKH BIN HAMID] ... [Final Rpt due 14/06/2019]					
<b>ASSOCIATED MAIL RECEIVED</b>						
			<a href="#">View All</a>	<a href="#">Compose Case Mail</a>		
There are no mail for this case.						
<b>ALL ASSOCIATED TASKS</b>						
		<a href="#">View All</a>	<a href="#">Search Tasks</a>	<a href="#">Create New Task</a>		
Due Date	Priority	Type	Task Group	Subject		
Handler	Assigned By	Completed On	Created On	Done?		
No results.						



## Claim Documents

SHC8086P (M1904033)  
[SLP5636G]

TP  
CTPL

Jun 2 2019 11:00AM  
[CTPL]

ComfortDelGro Engineering Pte Ltd

Upload Documents Upload Photos Compose New Letter

View View in Browser ▼

### Assessment Reports

1 per page ▼

No	Finalized On	ComfortDelGro Engineering Pte Ltd (Loyang)	Thumbnail	Print
1	03/06/19 18:19	<b>Repairer Estimates</b>	 Load HTM	
No	Finalized On	Tokio Marine Insurance Singapore Ltd (HQ)	Thumbnail	Print
1	04/06/19 08:47	<b>Accident Statement</b> From: SC - Reg. No: SLP5636G, Claimant: LCRF PTE LTD	 Load HTM	

### Photos/Images

3 per page ▼

No	Relabel/Reorder	LKK Auto Consultants Pte Ltd (HQ)	Thumbnail	Print
1	19/06/19 10:49	<b>Odometer Reading</b>	 Load JPG	<input checked="" type="checkbox"/>
2	19/06/19 10:49	<b>Chassis Number</b>	 Load JPG	<input checked="" type="checkbox"/>
3	19/06/19 10:49	<b>General View</b>	 Load JPG	<input checked="" type="checkbox"/>
4	19/06/19 10:49	<b>General View</b>	 Load JPG	<input checked="" type="checkbox"/>
5	19/06/19 10:49	<b>General View</b>	 Load JPG	<input checked="" type="checkbox"/>
6	19/06/19 10:49	<b>General View</b>	 Load JPG	<input checked="" type="checkbox"/>
7	19/06/19 10:49	<b>General View</b>	 Load JPG	<input checked="" type="checkbox"/>
8	19/06/19 10:49	<b>General View</b>	 Load JPG	<input checked="" type="checkbox"/>
9	19/06/19 10:49	<b>General View</b>	 Load JPG	<input checked="" type="checkbox"/>
10	19/06/19 10:49	<b>General View</b>	 Load JPG	<input checked="" type="checkbox"/>
11	19/06/19 10:49	<b>General View</b>	 Load JPG	<input checked="" type="checkbox"/>
12	19/06/19 10:49	<b>General View</b>	 Load JPG	<input checked="" type="checkbox"/>
13	19/06/19 10:49	<b>General View</b>	 Load JPG	<input checked="" type="checkbox"/>
14	19/06/19 10:49	<b>General View</b>	 Load JPG	<input checked="" type="checkbox"/>
15	19/06/19 10:49	<b>General View</b>	 Load JPG	<input checked="" type="checkbox"/>
16	19/06/19 10:49	<b>General View</b>	 Load JPG	<input checked="" type="checkbox"/>
17	19/06/19 10:49	<b>General View</b>	 Load JPG	<input checked="" type="checkbox"/>
18	19/06/19 10:49	<b>General View</b>	 Load JPG	<input checked="" type="checkbox"/>
19	19/06/19 10:49	<b>General View</b>	 Load JPG	<input checked="" type="checkbox"/>
20	19/06/19 10:49	<b>General View</b>	 Load JPG	<input checked="" type="checkbox"/>
21	19/06/19 10:49	<b>General View</b>	 Load JPG	<input checked="" type="checkbox"/>
22	19/06/19 10:49	<b>General View</b>	 Load JPG	<input checked="" type="checkbox"/>
23	19/06/19 10:49	<b>General View</b>	 Load JPG	<input checked="" type="checkbox"/>
24	19/06/19 10:49	<b>General View</b>	 Load JPG	<input checked="" type="checkbox"/>
25	19/06/19 10:49	<b>General View</b>	 Load JPG	<input checked="" type="checkbox"/>
26	19/06/19 10:49	<b>General View</b>	 Load JPG	<input checked="" type="checkbox"/>
27	19/06/19 10:49	<b>General View</b>	 Load JPG	<input checked="" type="checkbox"/>
28	19/06/19 10:49	<b>General View</b>	 Load JPG	<input checked="" type="checkbox"/>
29	19/06/19 10:49	<b>Reinspection Photo</b>	 Load JPG	<input checked="" type="checkbox"/>
30	19/06/19 10:49	<b>Reinspection Photo</b>	 Load JPG	<input checked="" type="checkbox"/>

Assessment Reports			1 per page ▾	<input checked="" type="checkbox"/>
No	Finalized On	ComfortDelGro Engineering Pte Ltd (Loyang)	Thumbnail	Print
31	19/06/19 10:49	Reinspection Photo	 Load JPG	<input checked="" type="checkbox"/>
32	19/06/19 10:49	Reinspection Photo	 Load JPG	<input checked="" type="checkbox"/>
33	19/06/19 10:49	Reinspection Photo	 Load JPG	<input checked="" type="checkbox"/>
34	19/06/19 10:49	Reinspection Photo	 Load JPG	<input checked="" type="checkbox"/>
Documentation			1 per page ▾	<input checked="" type="checkbox"/>
No	Finalized On	ComfortDelGro Engineering Pte Ltd (Loyang)	Thumbnail	Print
1	03/06/19 18:19	E-filed GIA report	 Load PDF	

Documents Checklist

DOCUMENTS CHECKLIST

Reset

Save

Print

There are no document checklists configured.

Our Checklist Remarks - LKK Auto Consultants Pte Ltd (HQ)

Show Remarks To: ☐ Repairer ☐ Handling Insurer

Note: Remarks are private unless you show it to other parties.

## LKK Auto Consultants Pte Ltd (Co.Reg.No:199607198R)

51 Ubi Ave 1 #01-25, Paya Ubi Industrial Park

Singapore 408933

Tel: 6256-3561 Fax: 6844-8805 Email: sur@lkkauto.com;assignments@lkkauto.com

## VEHICLE DAMAGE INSPECTION REPORT

Our File No: CC3/TMI19009820/T1QD3S2

Date: 20/06/2019

## REFERENCE

Handling Insurer: Tokio Marine Insurance Singapore Ltd

Policy No: MK000191

Claimant Vehicle No : SHC8086P

Insured Vehicle No : SLP5636G

Date of Loss: 02/06/2019

Nature of Claim: TP

Claim No: M1904033

## DESCRIPTION &amp; IDENTIFICATION OF VEHICLE

Reg No: SHC8086P

Make &amp; Model: MERCEDES-BENZ E220, 2.1 D CDI BlueEFFICIENCY (A)

Engine No: 65192432763932

Reg. Date: 28/05/2015 (Man. Year: 2015)

Chassis No: WDD2120012B173827

Colour: White

Odometer: 709568 km

Engine Capacity: 2143 cc

Market Value/New Car Price: N/A

Sum Insured (S\$): Market Value/New Car Price

## CONDITION OF VEHICLE AT THE TIME OF SURVEY

General Condition: Good Steering (Serviceable):

Yes Footbrake (Serviceable):

Yes

Handbrake (Serviceable): Yes Engine Modification:

No Pre-accident Condition:

Good

## CONDITION OF TYRES

Front Tyre Size: 225/55R16

Rear Tyre Size:

225/55R16

Front Left Side: West Lake 6 mm

Rear Left Side:

West Lake 6 mm

Front Right Side: West Lake 6 mm

Rear Right Side:

West Lake 6 mm

The above values represent the remaining tyre treads depth

COST OF CLAIMS	Repairer's	Adjuster's	Difference	Diff %
Parts	0.00	0.00	0.00	
Miscellaneous Items	11.00	11.00	0.00	0.00
Labour	1,180.00	950.00	230.00	19.49
Paintwork Labour	0.00	0.00	0.00	
Towing	0.00	0.00	0.00	
<b>Gross Total (S\$)</b>	<b>1,191.00</b>	<b>961.00</b>	<b>230.00</b>	<b>19.31</b>
<b>+ GST 7.00/7.00% (S\$)</b>	<b>83.37</b>	<b>67.27</b>	<b>16.10</b>	<b>19.31</b>
<b>Nett Amount (S\$)</b>	<b>1,274.37</b>	<b>1,028.27</b>	<b>246.10</b>	<b>19.31</b>

## INSPECTION

Date of Assignment: 04/06/2019 Present Location:

ComfortDelGro Engineering Pte Ltd (Loyang)

Date Inspected: 03/06/2019 Inspected At:

ComfortDelGro Engineering Pte Ltd (Loyang)

59 Loyang Drive

Singapore 508969

Estimated Period of Repair: 3.0 days

Adjuster: MOHD TAUFIKH BIN HAMID

Manager: SHIAU CHAN

NOTE: This report represents our findings at the time and place of inspection stated herein. Such inspection has been carried out to the best of our knowledge and ability but any other liability under any other circumstances is hereby expressly excluded.



REPAIR DETAILS

Reference		
Part Source:	MRM-SG	Version: 1.0 (Last Synchronised: 20 Jun 2019)
Parts:	143	MERCEDES-BENZ E220 2.1 D CDI BlueEFFICIENCY (A) (Catalogue:Merimen Singapore 1.0)
Labour:	Repairer's	(Price-denominated Standard List)
Print Code:	(Unsubmitted, no print-code for SHC8086P)	
Validity:	These estimates are valid only if they contain the print code (above) on all estimate pages, running page numbers with the END OF ESTIMATES marker on the last estimate page	
Further Info:	Items/values not in reference catalogue are prefixed with an asterisk *.	

Recommended Parts

There are no new parts selected.

Report was unsubmitted during this print-out.
---

## Recommended Miscellaneous Items

No	Qty	Particulars	Repairer's	Amount
<u>Miscellaneous Items</u>				
1	1	OD/TP Case (Insurer)	11.00	11.00
Sub Total (S\$)			11.00	11.00

## Recommended Labour

No	Particulars	Lab.Type	Repairer's	Amount
<u>Labour Items</u>				
1	PANEL BEATING	New	280.00	250.00
2	SPRAY PAINTING	New	900.00	700.00
Gross Labour Cost (S\$)			1,180.00	950.00

Report was unsubmitted during this print-out.

< END OF ESTIMATES >