

# NATIONAL Assessment Centre Services (wef 1 Jan 2005)

Date In: 03/06/19	Job description	Date & Time Completed	Done by
Ref No: NA/MS619009778/13	SAS e-filing		
Veh No: F3D 6465	E-mail (within 8hrs, AIC 2hrs)		
D.O.A: 03/06/19 1210	i-Motor Claim Form		
OD: TP (Reporting Only)	i-Motor W/O (Within: OD 2hrs, TP 4hrs)		
TP Insurer:	i-Photo Uploaded		
	Assessment/Survey Report		
	Ass't Report by Fax / Hand to Owner/Wksp		

Preferred Wksp / INC Assign Wksp / QW: ( )

Tel: ( )

Fax: ( )

TP Particulars:	Veh No: 546464	INC ( ) / Non-INC ( )
Owner / Driver: ( )		Tel: ( )
Policy No: ( )	Period: ( )	Cover Type: ( )
Confirmed by: ( )	Date: ( )	Time: ( )
Insured/Driver Liability: ( )	(%) [Note-Est. Status (WO): N: 0-20%; P: 21-79%; F: 80-100%]	
Year of Registration: ( )	Warranty: YES ( ) / NO ( )	
Excess: (\$ )	Loading: \$1,000 ( ) / \$2,000 ( )	

## General Remarks:-

( ) Walk-In Customer: Customer's information strictly Confidential & Strictly NO refer of repairer.

( ) Total Loss Case: to e-mail Insurer URGENTLY.

Drive-In ( ) / Towed-In ( ); Invoice: YES ( ) / NO ( ); Towing Co. ( )

Remarks:- (INC hotline: 6788 6616)	Date & Time Completed	Done by
1) Apply for Transport Allowance ( ) / Courtesy Car ( )		
2) QC Check / Post Repair Inspection ( )		
3) Upload Resurvey Photo [Repair Cost > \$3000] ( )		

## Injury:

Date/Time	Actions

NA/904055

Claimant's Particulars :-	Invoice Preparation Checklist	Amt (\$) 1st Bill	Amt (\$) Add Bill
Driver/Owner:	1) AR: Accident Reporting (\$30);		
Contact No:	2) DA: Damage Assessment (\$100); INC (\$80)		
Damaged Portion:	3) TF: Towing Fee \$40/\$45		
QC Checked by (Engr-In-Charge):	4) FT: Follow-Through Survey \$120		
	5) FT: Follow-Through Survey (Resurvey) \$30		
	For claiming against INC Only (wef 10 Jan 2005)		
	6) TR: Re-inspection \$75		
	7) N1: Idac DA + SMRT Survey \$160		
	8) NTUC Additional Services:-		
	ON*		
	*N5: Courtesy Car / Tpt Allowance \$5		
	*N6: Repair Co-ordination \$10		
	*N7: Post Repair Inspection \$25		
	*N8: DV / Collect Excess Coordination \$5		
	TP (N11): TP (Non INC) against INC \$20		
	9) N12: Idac Mobile 30		
Auditors' Comments :-	Invoice dated	Fee Charged	
Cat. 1:			
Cat. 2 / 3:			



## SINGAPORE ACCIDENT STATEMENT

### IMPORTANT NOTICE

1. Please report correctly the details of the accident to speed up the claims process.
2. This Form must be completed by the Policyholder and/or the Authorised Driver.
3. Information provided must be as truthful and accurate as possible. Any wilful misrepresentation or withholding of material facts may allow insurance companies to repudiate policy liability.
4. The issue and acceptance of this Form by insurance companies is not an admission of policy liability on the part of the insurance companies.
5. Any false reporting may be referred to the Police for investigation.
6. This report will be forwarded by the insurers of the GIA Records Management Centre established by the General Insurance Association of Singapore (GIA) for archiving and that copies of this report will, for a fee, be made available upon application by interested parties.
7. By the lodgement of this report to the insurers, you hereby consent to the archiving of this report at the centre and to copies of the report being made available aforesaid.

### ACCIDENT STATEMENT

Date Of Report	03/06/2019 16:47
Date Of Accident	03/06/2019 12:10
Exact Location Of Accident	UPP PAYA LEBAR RD SLIP RD INTO BARTLEY RD/BRADDELL
Country/State of Loss	SINGAPORE

### DETAILS OF OWN VEHICLE

Vehicle Registration Number	FBD646S
<b>Insured/Policyholder</b>	
Name Of Registered Owner	78 ST PTE LTD
Co Reg No	2013327250
Email Address	NOEMAIL
Mobile Phone No	
Alternative Phone No	OFFICE-67457787

### Vehicle Particulars

Manufacturer	HONDA
Model	-
Exact Purpose for which vehicle was being used at time of accident	WORKING
Are you claiming under your own insurance policy for repair to your vehicle?	NO
If No, Please state action to be taken	REPORTING ONLY
Vehicle Category	MOTORCYCLE

### Insurance Company

Name of Insurance Company	MSIG INSURANCE (SINGAPORE) PTE. LTD.
Type Of Coverage	THIRD PARTY
Fleet Policy	NO
Policy Number	MSD/MT19-999240-WTT
Cover Note Number	

### Driver

Name of Driver	TOO AH LIANG
NRIC No	S1691685D
Date Of Birth	10/05/1965
Occupation	OUTDOOR
Date Of Driving Pass	03/07/1985
Driving Experience	33 YEARS AND 11 MONTHS
Gender	MALE
Mobile Number	(LOCAL) +65-96756211
Fax Number	
Contact Number	
EMail Address	NOEMAIL

Address	BLK 529 HOUGANG AVE 6
	#06-255
Postcode	530529
Was driver an employee of the Insured's Company	YES
If No, Relationship of the Driver with the Insured	
Vehicle Registration Number of Driver's Own Vehicle	-
	-
	-
Insurance Company of Driver's Own Vehicle	-
	-
	-

#### General Information of the Accident

Type Of Accident	COLLISION - HEAD TO REAR
Weather Conditions	RAINING
Road Surface	WET

#### Other Information

Was any foreign vehicle involved in this accident?	NO
Number of vehicles (including own vehicle) involved in the accident	2
Was any body injured in the Accident?	YES
Was any injured conveyed to hospital by ambulance?	NO
Was any other material or property damaged?	YES
I have been approached by unknown person(s) soliciting/offering accident claims assistance.	NO
Number of Passengers (Including Driver)	1

#### Details of Police Action

Was the accident reported to the police?	NO
If Yes, Please state which Police Station	
Was notice of intended Prosecution given?	NO
If Yes, against whom?	

#### Circumstances of Accident

I WAS TRAVELLING FROM UPP PAYA LEBAR RD SLIP RD INTO BARTLEY RD/BRADDELL RD. WHEN INFRT OF MY VEH AT THE SLIP RD MOVED OFF, I LOOK ONTO MY RIGHT AND WHEN THERE'S NO ONCOMING VEH I PROCEED TO MOVE OFF BUT THE VEH INFRT OF ME STOP. I CAN'T STOP ON TIME AND MY VEH HIT ONTO THE REAR PORTION OF VEH B.

#### Attachment(s)

Are accident photos available for attachment?	YES
Was there any video captured by Car Camera?	NO
Was there any audio recorded?	NO

#### DETAILS OF OTHER VEHICLE PROPERTY 1

Vehicle Registration Number	SJY6416U
Vehicle Make/Model/Colour	AUDI
Details Of Properties	
Vehicle Category	PRIVATE CAR
Name of Driver	NG KOK FAI
NRIC/Passport Number	S1615071A
Contact Number	
Address	
Postcode	
Insurance Company Name	
Nature Of Damage	
No. Of Passenger (Including Driver)	

**DETAILS OF INJURED PERSON 1**

Name	TOO AH LIANG
Approximate Age	
Injuries Sustain	SLIGHT
Injured person in which vehicle?	FBD646S
Were seat belts worn?	
Was this injured conveyed to hospital by ambulance?	YES
Address	
Postcode	



## SKETCH PLAN

### IMPORTANT NOTICE

1. Please report **correctly** the details of the accident to speed up the claims process.
2. This Form must be **completed by the Policyholder and/or the Authorised Driver**.
3. Information provided must be as **truthful and accurate as possible**. Any wilful misrepresentation or withholding of material facts may allow insurance companies to **repudiate policy liability**.
4. The issue and acceptance of this Form by insurance companies is not an admission of policy liability on the part of the insurance companies.
5. **Any false reporting may be referred to the Police for investigation.**
6. The report will be forwarded by the insurers of the GIA Records Management Centre established by the General Insurance Association of Singapore (GIA) for archiving and that copies of this report will for a fee be made available upon application by interested parties.
7. By the lodgment of this report to the insurers, you hereby consent to the archiving of this report at the centre and to copies of the report being made available aforesaid.
8. **Consent under the Personal Data Protection Act (PDPA)**

I understand, acknowledge, agree and consent that:

- (a) My insurer, my workshop and the General Insurance Association of Singapore ("GIA") may/are permitted to collect, use, disclose and/or process my personal data/personal information set out in this [form] and any other personal information provided by me or possessed by my insurer (collectively the "Personal Information") and disclose and transfer such Personal Information to all insurer(s) who have insured vehicle(s) involved in this accident (all insurer(s) who have insured vehicle(s) involved in this accident shall be collectively referred to as the "Insurers"), the Insurers' lawyers/law firms, the Monetary Authority of Singapore and any relevant government agency/authority (such as the police), for the purpose(s) of:
  - (i) processing, handling and/or dealing with my claims including the settlement of the claims and any necessary investigations relating to the claims;
  - (ii) investigating the accident and/or my claims;
  - (iii) carrying out and/or dealing with my instructions or responding to any enquiries by me;
  - (iv) administering my claims (including the mailing of correspondence, statements, invoices, reports or notices to me, which could involve disclosure of certain personal data about me to bring about delivery of the same as well as on the external cover of envelopes/mail packages); and/or
  - (v) complying with applicable law in administering, processing, handling and/or dealing with my claims (collectively the "Purposes")
- (b) all insurer(s) who have insured vehicle(s) involved in this accident and the Insurers' lawyers/law firms, may/are permitted to collect, use, disclose and/or process my Personal Information for one or more of the above Purposes; and
- (c) my Personal Information may/can be disclosed by any of the Insurers and/or GIA to their third party service providers or agents (including their lawyers/law firms), which may be sited outside of Singapore, for one or more of the above Purposes.
- (d) my Personal Information will also be collected and used to compile claims history for the purpose of fraud detection, investigation and management in present and all future claims.
- (e) the information so collected under (d) above may be shared / disclosed:
  - (i) to all insurers and/or any other third parties that assist in evaluating, investigating, controlling or managing fraud, regulators, law enforcement and government agencies as reasonably required for the purposes stated, or
  - (ii) for complying with requirements under any regulations, laws or court orders.



Policyholder's Signature  
Date & Time:

Driver's Signature  
(If driver is not the policyholder)  
Date & Time:

Reporting Centre Personnel's Signature  
Name:  
NRIC/FIN No.:

SKETCH PLAN

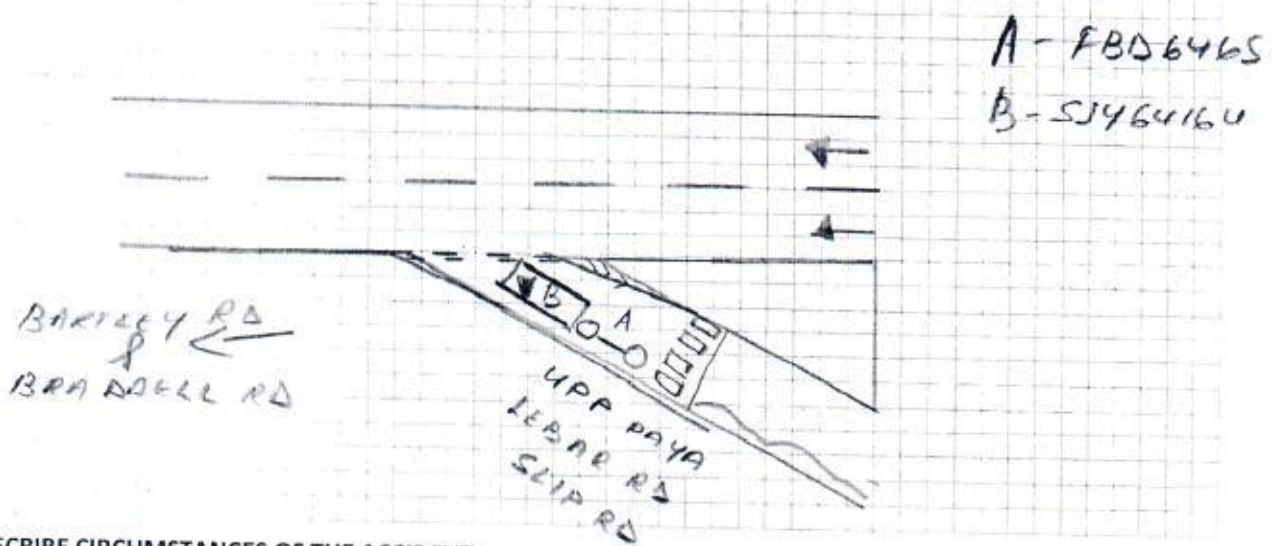

DESCRIBE CIRCUMSTANCES OF THE ACCIDENT

*P/S refer to the statement.*

DECLARATION

I/We declare the foregoing particulars are true in every respect.



Policyholder's Signature  
Date & Time:

Driver's Signature  
(If driver is not the policyholder)  
Date & Time:

*3/6/19*

Reporting Centre Personnel's Signature  
Name:  
NRIC/FIN No.:

*[Signature] 03/06/19*



REPUBLIC OF SINGAPORE DRIVING LICENCE

Licence Number: S1691685C

Name: TOO AH LIANG

Birth Date: 10 May 1965

Issue Date: 09 Jun 2003

1000553235D



REPUBLIC OF SINGAPORE

IDENTITY CARD NO. S1691685D

Name: TOO AH LIANG

杜亞良

Race: CHINESE

Date of Birth: 10-05-1965 Sex: M

Country of Birth: SINGAPORE



For LKK/NAC Use Only

YOU ARE LICENSED TO DRIVE VEHICLES IN THE FOLLOWING CLASSES

Class 2B Motorcycles not exceeding 200 cc

Class 2A Motorcycles between 201 cc and 400 cc

ISSUE DATE: 03 Jul 1985

03 Jul 1985

NP 428A

Licence No: S1691685D



1094130

NRIC No: S1691685D

Blood Group: O+ Date of issue: 07-07-1993

APT BLK 529 HOUGANG AVENUE 6 #06-255

SINGAPORE 530529

NRIC No: S1691685D Date: 30-03-2003 No: 1613048





MSIG

**W714156**  
 MSIG Insurance (Singapore) Pte. Ltd. (Co. Reg. No. 200412212G)  
 4 Shenton Way, # 21-01, SGX Centre2, Singapore 068807  
 Tel +65 6827 7888, Fax +65 6827 7800  
 msig.com.sg

**CERTIFICATE OF INSURANCE**

Road Transport Act, 1987 (Malaysia)  
 The Motor Vehicles (Third Party Risks) Rules, 1959 (Federation of Malaysia)  
 The Motor Vehicles (Third Party Risks and Compensation) Act (CAP. 189 of the Revised Edition) (Republic of Singapore)  
 The Motor Vehicles (Third Party Risks and Compensation) Rules, 1996 Edition (Republic of Singapore)  
 Or any Amendment, Act or Acts passed in substitution thereof.

CERTIFICATE NO : MSD/VMT/19-999240-WTT A0633-001/W0823

SUM INSURED : TPL  
 EXCESS : NIL

- 20133272D  
 FBD6463
1. Index mark and Registration Number of Vehicle  
 HONDA 149 c.c.  
 78 ST PTE LTD
  2. Name of Policyholder
  3. Effective date of the Commencement of Insurance  
 for the purposes of the Act 0001AM 30/03/2019
  4. Date of Expiry of Insurance 29/03/2020
  5. Persons or Classes of Persons entitled to drive  
 a. Any person who is driving on the Policyholder's order  
 or with their permission.  
 Provided that the person driving is permitted in accordance with the licensing  
 or other laws or regulations to drive the Motor Vehicle or has been so permitted  
 and is not disqualified by order of a Court of Law or by reason of any enactment  
 or regulation in that behalf from driving the Motor Vehicle. And provided further that  
 the Motor Vehicle is registered and licensed under the Road Traffic Act and its  
 registration and licensing under the Road Traffic Act has not been cancelled at the  
 time of the accident loss or damage.
  6. Limitation as to Use  
 Use for social domestic and pleasure purposes and in  
 connection with the Policyholder's business or profession.
  7. The Policy does not cover
    1. Use for hire or reward.
    2. Use for racing, pace-making, reliability trial or speed-testing.
    3. Use for any purpose in connection with the Motor Trade.

\* Limitations rendered inoperative by Section 8 of the Motor Vehicles (Third-Party Risks and Compensation) Act (Chapter 189) and Section 95 of the Road Transport Act, 1987 (Malaysia), are not to be included under these headings.

I/WE HEREBY CERTIFY that the Policy to which this Certificate relates is issued in accordance with the provisions of the Motor Vehicles (Third-Party Risks and Compensation) Act (Chapter 189) and the Road Transport Act, 1987 (Malaysia).

19 (T)

J4(14)

WTT INSURANCE AGENCIES PTE LTD  
 Underwriting Agent  
 For MSIG Insurance (Singapore) Pte. Ltd.