

SINGAPORE ACCIDENT STATEMENT

IMPORTANT NOTICE

1. Please report correctly the details of the accident to speed up the claims process.
2. This Form must be completed by the Policyholder and/or the Authorised Driver.
3. Information provided must be as truthful and accurate as possible. Any wilful misrepresentation or withholding of material facts may allow insurance companies to repudiate policy liability.
4. The issue and acceptance of this Form by insurance companies is not an admission of policy liability on the part of the insurance companies.
5. Any false reporting may be referred to the Police for investigation.
6. This report will be forwarded by the insurers of the GIA Records Management Centre established by the General Insurance Association of Singapore (GIA) for archiving and that copies of this report will, for a fee, be made available upon application by interested parties.
7. By the lodgement of this report to the insurers, you hereby consent to the archiving of this report at the centre and to copies of the report being made available aforesaid.

ACCIDENT STATEMENT

Date Of Report	28/05/2019 15:31
Date Of Accident	28/05/2019 07:25
Exact Location Of Accident	LOR 27A GEYLANG TO GEYLANG RD
Country/State of Loss	SINGAPORE

DETAILS OF OWN VEHICLE

Vehicle Registration Number	GBG891J
Insured/Policyholder	
Name Of Registered Owner	SERVICE STATIONARY & TRADING PTE LTD
Co Reg No	A200903210C
Email Address	SALES@SERVICESTAT.COM.SG
Mobile Phone No	
Alternative Phone No	OFFICE-62743255
Vehicle Particulars	
Manufacturer	NISSAN
Model	NV200-1.5 ABS AIRBAG 2WD 6DR EURO 5 (M)
Exact Purpose for which vehicle was being used at time of accident	
Are you claiming under your own insurance policy for repair to your vehicle?	NO
If No, Please state action to be taken	THIRD PARTY
Vehicle Category	COMMERCIAL VEHICLE

Insurance Company

Name of Insurance Company	AIG ASIA PACIFIC INSURANCE PTE. LTD.
Type Of Coverage	COMPREHENSIVE
Fleet Policy	NO
Policy Number	1700012219-01
Cover Note Number	31/05/2018 - 30/05/2019

Driver

Name of Driver	CHUNG ENG KEE
NRIC No	S1434108J
Date Of Birth	16/06/1960
Occupation	INDOOR
Date Of Driving Pass	13/01/1982
Driving Experience	37 YEARS AND 4 MONTHS
Gender	MALE
Mobile Number	(LOCAL) +65-98154538
Fax Number	
Contact Number	
EEmail Address	NOEMAIL

Address	92 PIPIT RD #10-97
Postcode	S370092
Was driver an employee of the Insured's Company	YES
If No, Relationship of the Driver with the Insured	
Vehicle Registration Number of Driver's Own Vehicle	-
	-
	-
Insurance Company of Driver's Own Vehicle	-
	-
	-

General Information of the Accident

Type Of Accident	COLLISION - CHANGE/CROSS LANE
Weather Conditions	CLEAR
Road Surface	DRY

Other Information

Was any foreign vehicle involved in this accident?	NO
Number of vehicles (including own vehicle) involved in the accident	2
Was any body injured in the Accident?	NO
Was any injured conveyed to hospital by ambulance?	NO
Was any other material or property damaged?	YES
I have been approached by unknown person(s) soliciting/offering accident claims assistance.	NO
Number of Passengers (Including Driver)	1

Details of Police Action

Was the accident reported to the police?	NO
If Yes, Please state which Police Station	
Was notice of intended Prosecution given?	NO
If Yes, against whom?	

Circumstances of Accident

Refer to attached sketch plan

Attachment(s)

Are accident photos available for attachment?	YES
Was there any video captured by Car Camera?	NO
Was there any audio recorded?	NO

DETAILS OF OTHER VEHICLE PROPERTY 1

Vehicle Registration Number	YN7433T
Vehicle Make/Model/Colour	MITSUBISHI FUSO
Details Of Properties	
Vehicle Category	GOODS VEHICLE
Name of Driver	SEE HUP BOON
NRIC/Passport Number	S1591195F
Contact Number	
Address	
Postcode	
Insurance Company Name	ERGO INSURANCE PTE. LTD.
Nature Of Damage	
No. Of Passenger (Including Driver)	

Sketch Plan Pg. 1

SKETCH PLAN

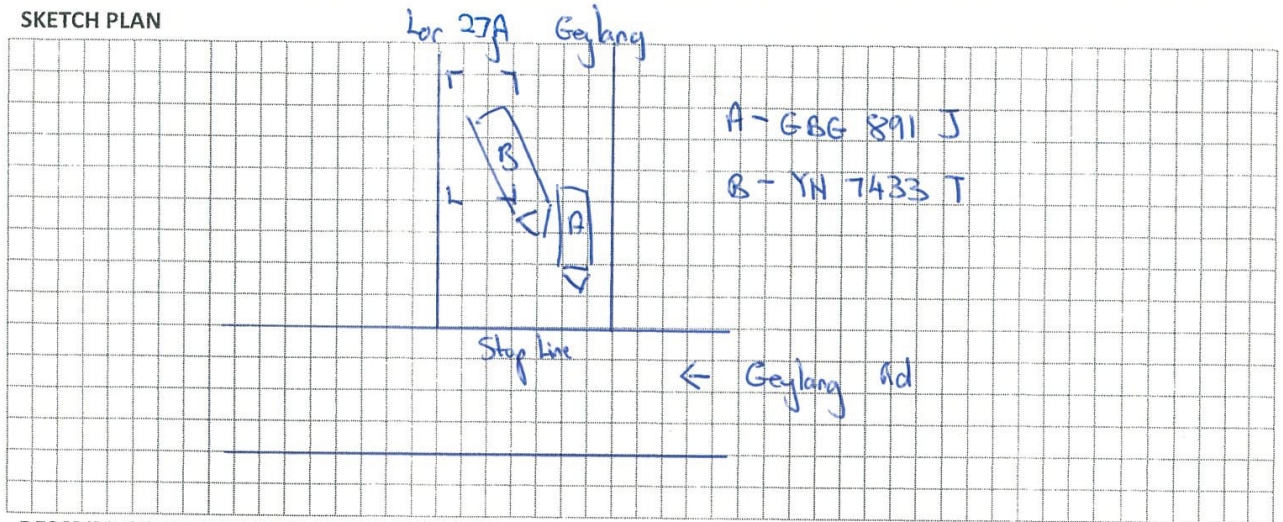

DESCRIBE CIRCUMSTANCES OF THE ACCIDENT

Driving along Lor 27A Geylang to Geylang Rd. When near the main road, a lorry suddenly drove out from the parking lot & hit onto my vehicle on my right. No one was injured

Important:

You have been advised by the workshop that in the event that you wish to claim against your own policy (OD CLAIM), There is a **FOURTEEN (14) DAYS CLAUSE WHEREBY MUST BE MADE** within the stipulated time frame from the day of the occurrence.

- Reporting Only
- Claim OD
- Claim TP
- Claim OD/ TP at other workshop

DECLARATION

服務文具貿易私人有限公司
TRADEHUB 21 #04-142
SINGAPORE 609966
TEL: 6274 3255 Fax: 6278 1308

Policyholder's signature
Date & Time

Driver's Signature
(if driver not the policyholder)
Date & Time

Reporting Centre Personnel's Signature
Name:
Nric/Fin No.



SKETCH PLAN

IMPORTANT NOTICE

1. Please report **correctly** the details of the accident to speed up the claims process.
2. This Form must be **completed by the Policyholder and/or the Authorised Driver.**
3. Information provided must be as **truthful and accurate as possible.** Any wilful misrepresentation or withholding of material facts may allow insurance companies to **repudiate policy liability.**
4. The issue and acceptance of this Form by insurance companies is not an admission of policy liability on the part of the insurance companies.
5. **Any false reporting may be referred to the Police for investigation.**
6. The report will be forwarded by the insurers of the GIA Records Management Centre established by the General Insurance Association of Singapore (GIA) for archiving and that copies of this report will for a fee be made available upon application by interested parties.
7. By the lodgment of this report to the insurers, you hereby consent to the archiving of this report at the centre and to copies of the report being made available aforesaid.
8. **Consent under the Personal Data Protection Act (PDPA)**

I understand, acknowledge, agree and consent that:

- (a) My insurer, my workshop and the General Insurance Association of Singapore ("GIA") may/are permitted to collect, use, disclose and/or process my personal data/personal information set out in this [form] and any other personal information provided by me or possessed by my insurer (collectively the "Personal Information") and disclose and transfer such Personal Information to all insurer(s) who have insured vehicle(s) involved in this accident (all insurer(s) who have insured vehicle(s) involved in this accident shall be collectively referred to as the "Insurers"), the Insurers' lawyers/law firms, the Monetary Authority of Singapore and any relevant government agency/authority (such as the police), for the purpose(s) of:
 - (i) processing, handling and/or dealing with my claims including the settlement of the claims and any necessary investigations relating to the claims;
 - (ii) investigating the accident and/or my claims;
 - (iii) carrying out and/or dealing with my instructions or responding to any enquiries by me;
 - (iv) administering my claims (including the mailing of correspondence, statements, invoices, reports or notices to me, which could involve disclosure of certain personal data about me to bring about delivery of the same as well as on the external cover of envelopes/mail packages); and/or
 - (v) complying with applicable law in administering, processing, handling and/or dealing with my claims.(collectively the "Purposes")
- (b) all insurer(s) who have insured vehicle(s) involved in this accident and the Insurers' lawyers/law firms, may/are permitted to collect, use, disclose and/or process my Personal Information for one or more of the above Purposes; and
- (c) my Personal Information may/can be disclosed by any of the Insurers and/or GIA to their third party service providers or agents(including their lawyers/law firms), which may be sited outside of Singapore, for one or more of the above Purposes.
- (d) my Personal Information will also be collected and used to compile claims history for the purpose of fraud detection, investigation and management in present and all future claims.
- (e) the information so collected under (d) above may be shared / disclosed:
 - (i) to all insurers and/or any other third parties that assist in evaluating, investigating, controlling or managing fraud, regulators, law enforcement and government agencies as reasonably required for the purposes stated, or
 - (ii) for complying with requirements under any regulations, laws or court orders.



服務文具貿易私人有限公司
SERVICE STATIONERY & TRADING PTE LTD
18, BOON LAY WAY
TRADEHUB 21 #04-142
SINGAPORE 609966
TEL: 6274 3255 Fax: 6278 1308

Policyholder's Signature
Date & Time:

Driver's Signature
(If driver is not the policyholder)
Date & Time:





Reporting Centre Personnel's Signature
Name:
NRIC/FIN No.:

Please keep this copy in your car!



CERTIFICATE OF INSURANCE

COMMERCIAL AUTOPLUS COMMERCIAL VEHICLE

Name of Policyholder : Service Stationary & Trading Pte Ltd
 Period of Insurance : 31 May 2018 To 30 May 2019
 Engine No. : KSKC400D056981
 Chassis No. : VSKYBAM2020144984

Vehicle No. : GBC6891J
 Policy No. : 1700062219-01
 Endorsement No. :
 Issued Date : 04 May 2018

ABOUT THE COVER

Make/Model : NISSAN NV 200
 Engine Capacity/Tonnage : 0.6 Tonnage
 Driver Restriction : NA
 Sum Insured : Market Value
 Off Peak Car : No
 First Year of Registration : 2017
 Insuring with COE/PAF : Yes

Person or Classes of Persons Entitled to Drive*

(1) Any person who is driving on the Policyholder's order or with their permission.
 (2) This Policy will indemnify the Policyholder or any authorized driver only if he/she meets the specified age restriction.

You have to pay an additional sum of \$3,000 as "Young and/or Inexperienced Driver Excess" ("YIDR"), if you are or Your Authorized Driver (named or unnamed) is under the age of 25 and/or has less than 2 years' driving experience.

Age Condition : All Age Condition

Limitation as to use*

(1) Use in connection with the Policyholder's business.
 (2) Use for the carriage of passengers (other than for hire or reward) or in connection with the Policyholder's business.
 (3) Use for sport, recreation or pleasure purposes. This Policy does not cover a User for hire or reward, driving whilst driving fast, racing, pace-making, reliability trial or speed-testing, and/or use whilst carrying a load except the insureded anyone whilst using a mechanically propelled vehicle for any purpose in connection with Motor Tracks.

* Limitations imposed irrespective by Section 5 of the Motor Vehicle (Third Party Risks and Compensation) Act (Cap. 189) and Section 86 of the Road Transport Act, 1987 (Malaysia), are not to be included under these headings.

EXCESS

Section 1
 Fire : \$0, Own Damage : \$300, Theft : \$0, Flood Cover : \$0

Section 2
 Property Damage : \$0

Windscreen : \$100

Named Driver and Excess (where applicable)

Nil

APPROVED REPORTING CENTRES/AUTHORISED REPAIRERS (FOR CLAIMS RELATED REPAIRS)

Any accident/repair to the Vehicle must be carried out by one of our Authorised Repairers. Within the first 3 years of the first registration of the Vehicle in Singapore, You have the option of having the accident repairs carried out at the Motor Vehicle Workshop.
 For other Approved Reporting Centres (MOT) Authorised Repairers, please contact our 24-hour accident emergency hotline at +65 6200 6808. Alternatively, You may refer to AIG website www.aig.com.sg or AIG iOS Mobile App. Simply search and download "AIG SOS" from iTunes or Google Play.

IMPORTANT NOTES

Hire Purchase Company/Employer's Loan: HL Bank

Only hereby certify that the policy to which this Certificate of Insurance relates is issued in accordance with the provisions of the Motor Vehicle (Third Party Risks and Compensation) Act (Cap. 189), Part IV of the Road Transport Act, 1987 (Malaysia) and Motor Vehicle (Third Party Risks) Rules, 1986 (Malaysia).

0030000000

WONG CHUAY LIN JOANNA

5 TAMMINS CRANFIE BUILDING AIA TAMPINES

SINGAPORE 630708 6P-WILLY-WASERLEONG

Underwritten by AIG Asia Pacific Insurance Pte. Ltd.

AIG Asia Pacific Insurance Pte. Ltd.
 AUTHORIZED REPRESENTATIVE

0030000000

Accident Photo



Accident Photo



Accident Photo



Accident Photo



Accident Photo



Accident Photo



Accident Photo



Accident Photo



Accident Photo



Accident Photo



Accident Photo



Accident Photo



The image shows the instrument cluster of a vehicle. The central speedometer has a scale from 0 to 200 km/h. The needle is positioned at 0. To the left of the speedometer is a tachometer with a scale from 0 to 6,000 RPM. The needle is positioned at 0. To the right of the speedometer is a digital display showing the time 9:24, a fuel gauge icon, and the total mileage 28480 km and the trip mileage 306.0 km. On the far left, there are several warning lights: a red PS (Parking Sensor) light, a red battery light, a red oil pressure light, a red engine light, and a yellow oil service light. The background of the instrument cluster is black with white markings and a red needle.

Accident Photo



Accident Photo



Accident Photo



Accident Photo



Accident Photo



Accident Photo



Accident Photo



Accident Photo



Accident Photo



Accident Photo



Accident Photo



Accident Photo



Accident Photo



Accident Photo



Accident Photo



Driving License



Accident Photo



Accident Photo



Accident Photo

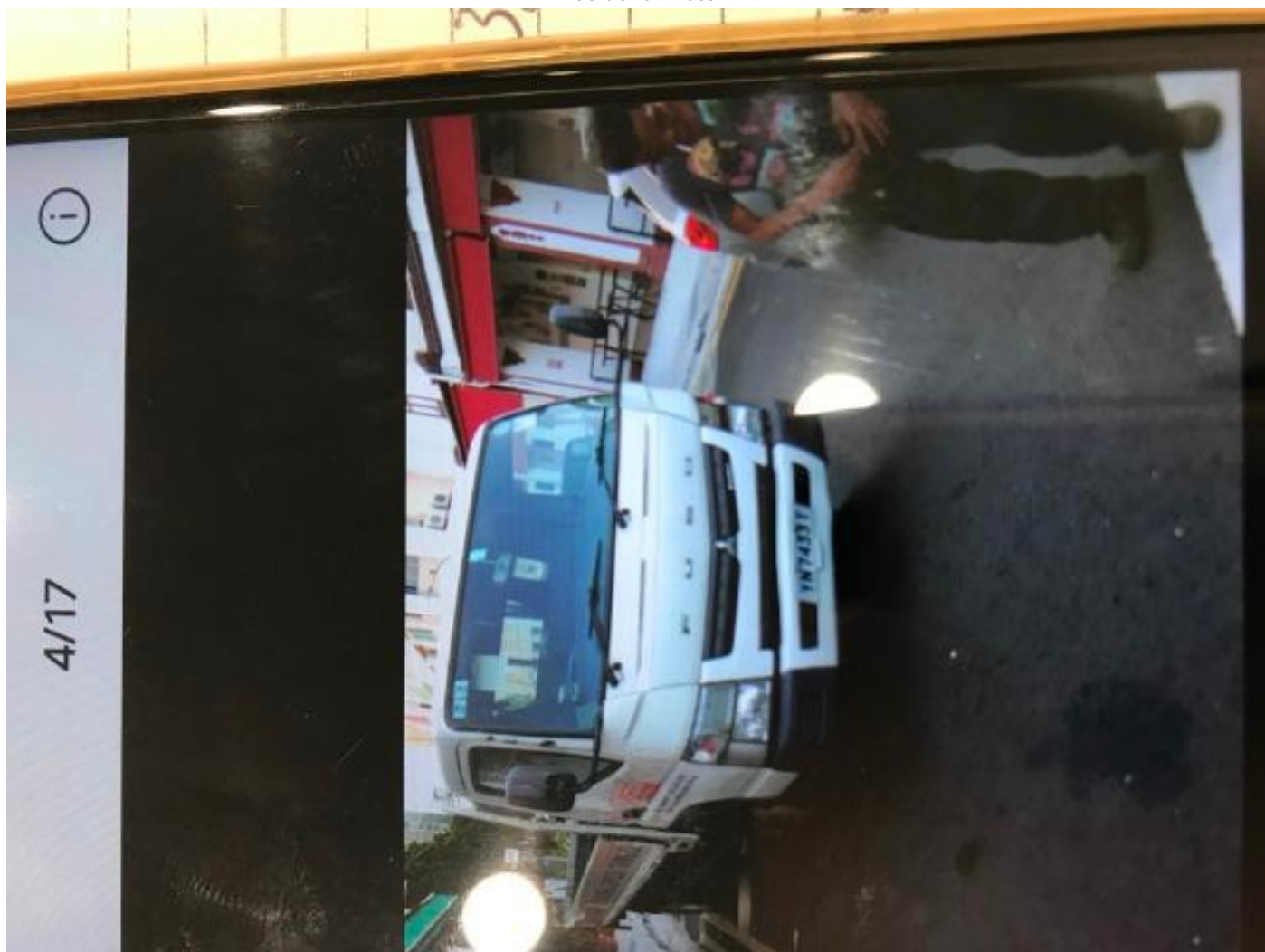

Accident Photo



Accident Photo



Accident Photo



Accident Photo



Accident Photo

