

ASS. REC. BY:

REF: CS/SMO/9009593/KHD/304

Special Instruction:

Surveyor: KelvinASSIGNMENT (Office)From (Person): Gnoli Pau Longof SMODate/Time: 30.5.2019 12.11p.m

Estimated Cost:

Bill to:

OD / IP / WS / TP RES / OD RES / EVA / INV / MV / CS

To Inspect Vehicle No: SHD 6567BInsured: GBH 2940Hat Workshop m/s CombinalignTel: 6214 8300of 54 Layang drivePolicy No: DKMTHCRE00017Claim No: CTD1902597

Sum Insured:

Excess:

Make of Veh:

(Client's Record)

D.O.A. 29.5.2019

CA / REV / REP. / REV 24 HRS

Date/Time: 30.5.2019

Person Contacted:

Fauzi

H.O.D. Endorsement:

Vehicle IN/OUT

Date/Time	Action/Instruction	Estimate (✓)
	SHD 6567B - CI / PCI 19018342 / NC	D.O.A. - 06/09/2018
	GBH 2940H - X	
31/5/19 @ 4.17pm	revised to Gnoli Pau Long & Mesmer	

From: _____ Date: _____

Estimated Cost: _____

OD / TP / WS / TP RES / OD RES / EVA / INV / MV

To Inspect Vehicle No: _____

at Workshop m/s _____

of _____

Insured: _____

Policy No. _____

Claims No. _____

Sum Insured: _____

Excess: _____

(Client's Record)

Make of Veh: _____

(Policy Condition)

Remark: The veh had commenced its
repair at the time of inspection.

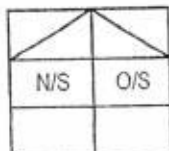

Bal. or Market Value: _____

IDAC Accident Rpt: _____ Consistent? : Yes or No

GIA / PR Seen: _____ Consistent? : Yes or No

Est. Repairs: _____ days Res.: Yes or No

Lum Sum: _____ % 3 Val.: Yes or No

CA / REV / REP. / 24 HRS

Vehicle: IN / OUT

Date: _____ Person Contacted: _____

Veh No: _____

SHD 6567B

Yr Regn: Feb 2019

Type: M.Car / M.Cycle / Bus / Van / Lorry / T/A / Prime Mover /

Truck / Trailer or

Make: _____

Hyundai Elantra

C.C.

1580

Colour

Blue

A/C:

Insured / Std / NI / NA

Sp. Reading

47427

T/Radio:

Insured / Std / NI / NA

Eng/No: _____

C/No: _____

KMH C851CVR4134299

Gen. Cond: Good / Fair / Poor / Burnt

Steering: Inorder / Jammed / Leaked / Burnt or

Brake: Inorder / Jammed / Leaked / Burnt or

Modi: Nil / S/Rim / STD A/Rim or

Tyre Size:

F:

195/65R15

R:

BS / DUN / EXNOVA / GY / FS / LIZA / MIC / OHTSU / PIR / SUMI /

TOYO / YOKO or

Front

Rear

R/Bal.

8

mm

R/Bal.

8

mm

L/Bal.

8

mm

L/Bal.

8

mm

D.O.A.

29/5/19

D.O.I.

20/5/19

Survey held at

CPHE (Loyang)

Des. of Damages: Frt / Rear / O/S / N/S / U/C / Rooftop or

Rear

The U/C / Chassis frame / Body Structure affected due to collision.

Date / Time

Action / Instruction

11/6/19

Letter to PIP \$6213.99 / 4A. (Red: 2972.59, 32%, 25%
PP)

RECEIVED 13 JUN 2019

Date/Time, File Pass to?



Preli. Report

1) B/B Typst



Final Report

Date/Time, File Return to?

2)

Days Of Repair: 4

Resurvey No. of Trip: 1

Add Fee:



Site Insp (\$



Interview (\$



Tech. Invs (\$



Weekend (\$

Survey Fee:

Transportation:

\$ + RS, \$

Photos

Others

TOTAL

Report Format: TP

Lump Sum / (\$ 6213.99)

250

11

261

Note: This document has not been finalised.**LKK Auto Consultants Pte Ltd** (Co.Reg.No:199607198R)

51 Ubi Ave 1 #01-25, Paya Ubi Industrial Park

Singapore 408933

Tel: 6256-3561 Fax: 6844-8805 Email: sur@lkkauto.com; assignments@lkkauto.com

To: Sompoo Insurance Singapore Pte. Ltd.
50 Raffles Place
#05-01/06, Singapore Land Tower
Singapore 048623

From: LKK Auto Consultants Pte Ltd
51 Ubi Ave 1 #01-25
Paya Ubi Industrial Park
Singapore 408933

Attn: GNOH PAU LOONG

Date: 31 May 2019

Preliminary Advice

Insured Vehicle No	: GBH2940H	Accident Date	: 29/05/2019
TP Vehicle No	: SHD6567B	Assignment Date	: 30/05/2019
Make	: HYUNDAI IONIQ HYBRID	Est. Duration of Repair	: 4.00
Date of Inspection	: 30/05/2019		
Inspection At	: COMFORTDELGRO ENGINEERING PTE LTD (LOYANG) 59 LOYANG DRIVE SINGAPORE 508969		

Point of Impact / General Description of Damages

The vehicle sustained impact / damages rear portion and parts claimed are consistent to the accident.

Repairer's Estimate (Gross)	:S\$	9,053.60
Revised Amount	:S\$	6,160.72
Check Items (Estimated)	:S\$	447.12
Total	:S\$	6,607.84

Lump Sum Repair	:S\$	
-----------------	------	--

Total Loss Consideration

New for Old Value	:S\$	
Pre-Accident Value	:S\$	
COE / PARF Rebate	:S\$	
Salvage Value	:S\$	
Margin for Repair	:S\$	

Remarks

- () The vehicle is repairable at our adjusted amount. We have also confirmed excess and policy coverage. Kindly let us have your authorisation.
- () The vehicle is uneconomical to be repaired, you are advised to invite tender for the wreck.
- () Other comments :

...CLAIM SUBFOLDER...(New Assignment)

CLAIM SUBFOLDER TRACKING

Case	Notified	Est Submitted	Adj Assigned	Adj Rpt	Adj Submitted	Ins Auth'd	Status
Main	29 May 2019		30 May 2019 12:11 Assign				New Assignment Cancel Case

Main	Reference	Claim Details	Documents	Show All
----------------------	---------------------------	-------------------------------	---------------------------	--------------------------

CLAIM SUBFOLDER DETAILS

[Created by insurer]

Insured:	ETHOZ GROUP LTD, Co. Reg. No.: 198104531H		
Main Claimant:	COMFORT TRANSPORTATION PTE LTD, Co. Reg. No.: 199303821R		
Vehicle Reg. No.:	SHD6567B	Date of Loss:	29/05/2019 10:00 - :59
Claim Type:	TP / CMTD1902597	Policy/Cover Note No.:	D19MTHCVE000172 (Third Party Only)
Vehicle Reg. No. (Insured):	GBH2940H	Policy No. (Claimant):	
		Excess:	
Repairer:	ComfortDelGro Engineering Pte Ltd (Loyang) 59 Loyang Drive, 508969 Loyang - Tel: 6214 8300		
Handling Insurer:	Sompo Insurance Singapore Pte. Ltd. (HQ) - Tel: 6461 6555 ... [Handled by GNOH PAU LOONG - 63295217]		
Adjuster:	LKK Auto Consultants Pte Ltd (HQ) - Tel: 6256-3561 ... [Final Rpt due 11/06/2019]		
Adj Asg. Remarks:	WS: FAUZY BIN MOKHTAR 62148319 / 81259176		

ASSOCIATED MAIL RECEIVED

[View All](#) [Compose Case Mail](#)

There are no mail for this case.

ALL ASSOCIATED TASKS

[View All](#)
[Search Tasks](#)
[Create New Task](#)
[Complete](#)

Due Date	Priority	Type	Task Group	Subject	Handler	Assigned By	Completed On	Created On	Done?
No results.									

SINGAPORE ACCIDENT STATEMENT

IMPORTANT NOTICE

1. Please report correctly the details of the accident to speed up the claims process.
2. This Form must be completed by the Policyholder and/or the Authorised Driver.
3. Information provided must be as truthful and accurate as possible. Any wilful misrepresentation or withholding of material facts may allow insurance companies to repudiate policy liability.
4. The issue and acceptance of this Form by insurance companies is not an admission of policy liability on the part of the insurance companies.
5. Any false reporting may be referred to the Police for investigation.
6. This report will be forwarded by the insurers of the GIA Records Management Centre established by the General Insurance Association of Singapore (GIA) for archiving and that copies of this report will, for a fee, be made available upon application by interested parties.
7. By the lodgement of this report to the insurers, you hereby consent to the archiving of this report at the centre and to copies of the report being made available aforesaid.

ACCIDENT STATEMENT

Date Of Report	29/05/2019 11:37
Date Of Accident	29/05/2019 10:10
Exact Location Of Accident	ANG MO KIO AVE 1 X BISHAN RD
Country/State of Loss	SINGAPORE

DETAILS OF OWN VEHICLE

Vehicle Registration Number	SHD6567B
Insured/Policyholder	
Name Of Registered Owner	COMFORT TRANSPORTATION PTE LTD
Co Reg No	199303821R
Email Address	FLEETSAFETY@CDGTAXI.COM.SG
Mobile Phone No	
Alternative Phone No	OFFICE-65508768

Vehicle Particulars

Manufacturer	HYUNDAI
Model	IONIQ HYBRID

Exact Purpose for which vehicle was being used at time of accident

Are you claiming under your own insurance policy for repair to your vehicle? NO

If No, Please state action to be taken THIRD PARTY

Vehicle Category TAXI

Insurance Company

Name of Insurance Company	MS FIRST CAPITAL INSURANCE LTD
Type Of Coverage	THIRD PARTY FIRE AND/OR THEFT
Fleet Policy	YES
Policy Number	D-18088936MFSH
Cover Note Number	

Driver

Name of Driver	TAN POH HUA
NRIC No	S7103577H
Date Of Birth	01/02/1971
Occupation	OUTDOOR
Date Of Driving Pass	04/07/1988
Driving Experience	30 YEARS AND 10 MONTHS
Gender	MALE
Mobile Number	(LOCAL) +65-88221000
Fax Number	
Contact Number	
Email Address	POHHUA.TAN@YAHOO.COM.SG

Address	110 03-54 ANG MO KIO AVENUE 4
Postcode	560110
Was driver an employee of the Insured's Company	NO
If No, Relationship of the Driver with the Insured	OTHER - TAXI DRIVER
Vehicle Registration Number of Driver's Own Vehicle	-
	-
	-
Insurance Company of Driver's Own Vehicle	-
	-
	-

General Information of the Accident

Type Of Accident	COLLISION - HEAD TO REAR
Weather Conditions	CLEAR
Road Surface	DRY

Other Information

Was any foreign vehicle involved in this accident?	NO
Number of vehicles (including own vehicle) involved in the accident	2
Was any body injured in the Accident?	NO
Was any injured conveyed to hospital by ambulance?	NO
Was any other material or property damaged?	YES
I have been approached by unknown person(s) soliciting/offering accident claims assistance.	NO
Number of Passengers (Including Driver)	2
Passenger 1	NAME: : - GENDER: : MALE

Details of Police Action

Was the accident reported to the police?	NO
If Yes, Please state which Police Station	
Was notice of intended Prosecution given?	NO
If Yes, against whom?	

Circumstances of Accident

SEE ATTACH.

Attachment(s)

Are accident photos available for attachment?	YES
Was there any video captured by Car Camera?	YES
Remarks/ Reasons:	-
Was there any audio recorded?	NO

DETAILS OF OTHER VEHICLE PROPERTY 1

Vehicle Registration Number	GBH2940H
Vehicle Make/Model/Colour	
Details Of Properties	
Vehicle Category	COMMERCIAL VEHICLE
Name of Driver	RIDIAN BIN PORNAMAH
NRIC/Passport Number	E6701070N
Contact Number	
Address	
Postcode	
Insurance Company Name	
Nature Of Damage	FRT

No. Of Passenger (Including Driver)

Sketch Plan Pg. 1

SKETCH PLAN



DESCRIBE CIRCUMSTANCES OF THE ACCIDENT

On 29/5/19 at about 10:00 hrs, I was driving straight at above said location with a male pax onboard. While I approaching the junction, traffic light from amber changed to red. I applied brake to stop my taxi. A split second later, I felt an impact from my taxi behind. Veh B it front portion collided onto the rear portion of my taxi. No injury reported in this accident.

DECLARATION

I/We declare the foregoing particulars are true in every respect.

COMFORT TRANSPORTATION PTE LTD
CO REG NO. 199303821R

Policyholder's Signature
Date & Time:

Driver's Signature
(If driver is not the policyholder)
Date & Time:

Reporting Centre Personnel's Signature
Name:
Date & Time:

Loke Wei Yiang
29/5/19

IMPORTANT NOTICE

1. Please report correctly the details of the accident to speed up the claims process.
2. This Form must be completed by the Policyholder and/or the Authorised Driver.
3. Information provided must be as truthful and accurate as possible. Any wilful misrepresentation or withholding of material facts may allow insurance companies to repudiate policy liability.
4. The issue and acceptance of this Form by insurance companies is not an admission of policy liability on the part of the insurance companies.
5. Any false reporting may be referred to the Police for investigation.
6. The report will be forwarded by the insurers of the GIA Records Management Centre established by the General Insurance Association of Singapore (GIA) for archiving and that copies of this report will for a fee be made available upon application by interested parties.
7. By the lodgment of this report to the insurers, you hereby consent to the archiving of this report at the centre and to copies of the report being made available aforesaid.
8. **Consent under the Personal Data Protection Act (PDPA)**

I understand, acknowledge, agree and consent that:

- (a) My insurer, my workshop and the General Insurance Association of Singapore ("GIA") may/are permitted to collect, use, disclose and/or process my personal data/personal information set out in this (form) and any other personal information provided by me or possessed by my insurer (collectively the "Personal Information") and disclose and transfer such Personal Information to all insurer(s) who have insured vehicle(s) involved in this accident (all insurer(s) who have insured vehicle(s) involved in this accident shall be collectively referred to as the "Insurers"), the Insurers' lawyers/law firms, the Monetary Authority of Singapore and any relevant government agency/authority (such as the police), for the purpose(s) of:
 - (i) processing, handling and/or dealing with my claims including the settlement of the claims and any necessary investigations relating to the claims;
 - (ii) investigating the accident and/or my claims;
 - (iii) carrying out and/or dealing with my instructions or responding to any enquiries by me;
 - (iv) administering my claims (including the mailing of correspondence, statements, invoices, reports or notices to me, which could involve disclosure of certain personal data about me to bring about delivery of the same as well as on the external cover of envelopes/mail packages); and/or
 - (v) complying with applicable law in administering, processing, handling and/or dealing with my claims (collectively the "Purposes")
- (b) all insurer(s) who have insured vehicle(s) involved in this accident and the Insurers' lawyers/law firms, may/are permitted to collect, use, disclose and/or process my Personal Information for one or more of the above Purposes; and
- (c) my Personal Information may/can be disclosed by any of the Insurers and/or GIA to their third party service providers or agents (including their lawyers/law firms), which may be sited outside of Singapore, for one or more of the above Purposes.
- (d) my Personal Information will also be collected and used to compile claims history for the purpose of fraud detection, investigation and management in present and all future claims.
- (e) the information so collected under (d) above may be shared / disclosed:
 - (i) to all insurers and/or any other third parties that assist in evaluating, investigating, controlling or managing fraud, regulators, law enforcement and government agencies as reasonably required for the purposes stated, or
 - (ii) for complying with requirements under any regulations, laws or court orders.

COMFORT TRANSPORTATION PTE LTD
CO REG NO 199303321R

Policyholder's Signature
Date & Time:

Driver's Signature
(If driver is not the policyholder)
Date & Time:

Reporting Centre Personnel's Signature
Name:
NRIC/FIN No.:

Loke Wei Yiong

29/5/19

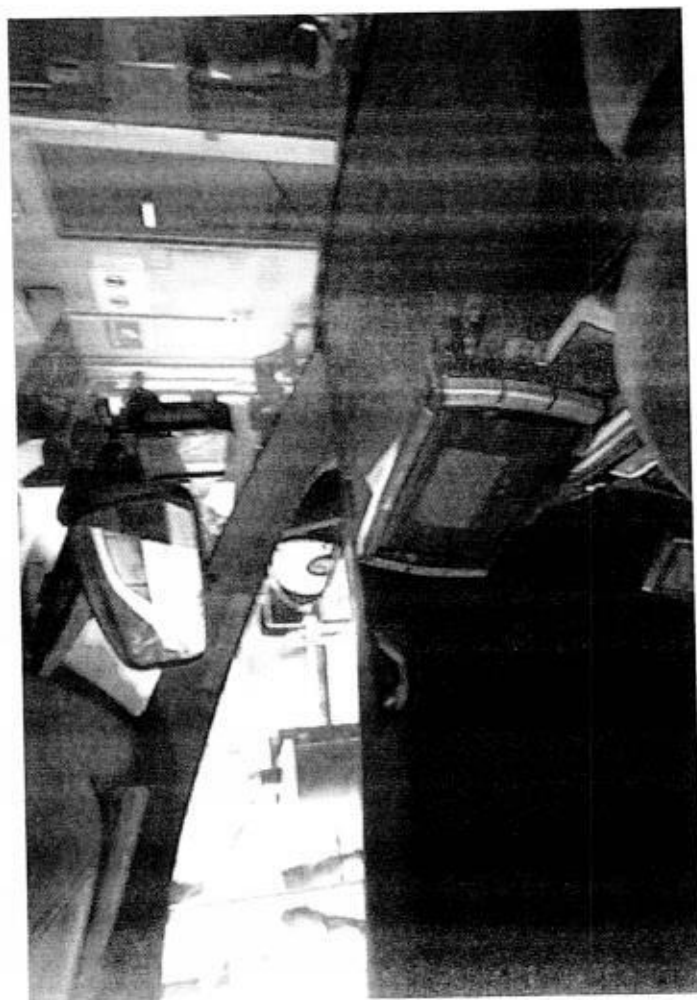
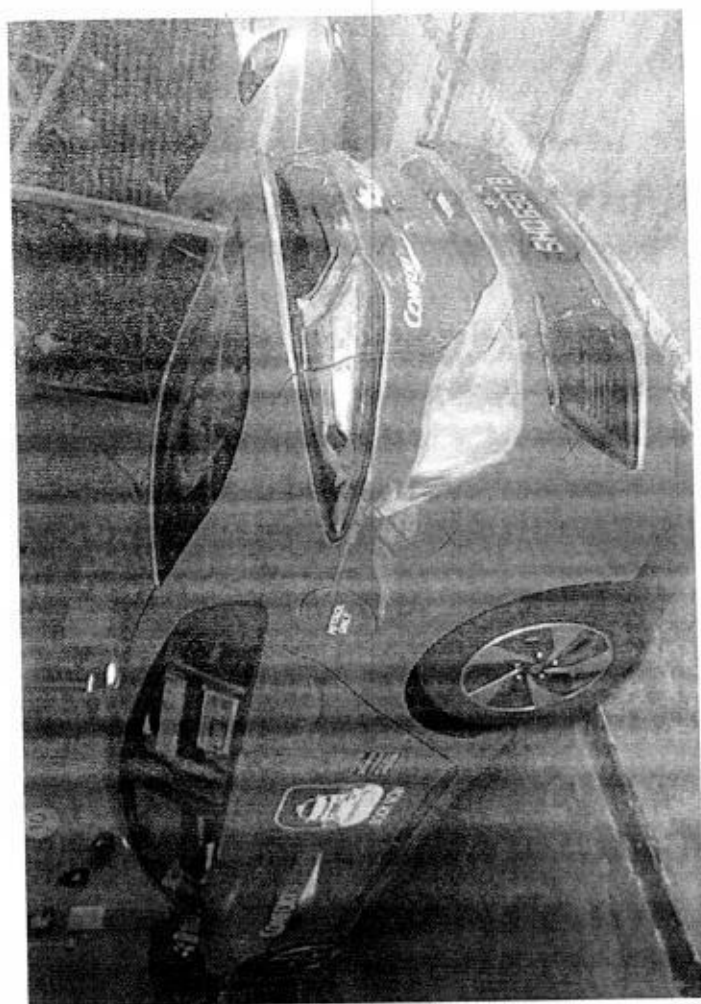

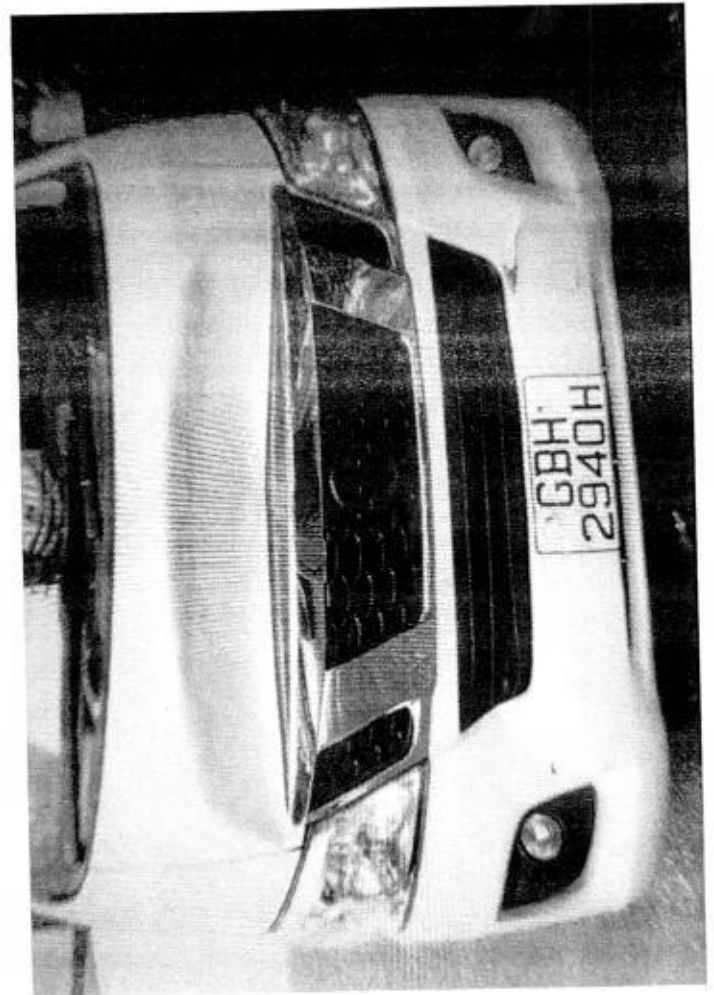

Date/Time: 29.05.2019 14:04

Page : 1

member of COMFORTDELGRO

Team: ARC Repair TP(CLS0)1

JOB CARD

Sales Order: 3926058

JC NO.: 305299341

COMFORT TRANSPORTATION PTE LTD
7010045
383 SIN MING DRIVE
Singapore SINGAPORE 575717
65508755

REGN NO.: SHD6567B	MILEAGE
MAKE: HYUNDAI	FUEL E.....1/2.....F
MODEL IONIQ(G2)	DATE/TIME IN 29.05.2019 10:40
YR OF MANUF 01.02.2019	TARGET DATE
CHASSIS CODE KMH851CVKU134299	COMPLETION DATE/TIME:

OUNT CARD NO.

JOB DESCRIPTION

Accident Date: 29.05.2019
NATURE: 3P 29.05.19/B

S/NO LABOR CODE DESCRIPTION

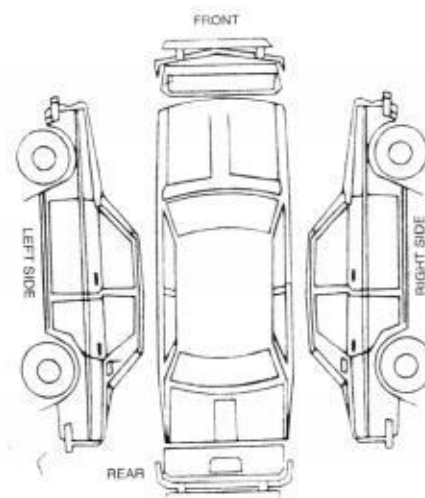

CKED & PASSED OUT BY:

SERVICE ADVISOR

CUSTOMER'S SIGNATURE

wedgement Slip

Exit Pass

SHD6567B

FZ SOMPO

Vehicle No.:

SHD6567B

of Service Advisor

Signature/Date

Name of Service Advisor

Date

returned to Service Reception upon collection

To be kept by Security Guard

COMFORTDELGRO ENGINEERING PTE LTD

REPAIR ESTIMATE*

VEHICLE NO : SHD 6567B

DATE 29/5/2019 11:01

MODEL : HYUNDAI IONIQ

SOMPO/REAR

(TX)

Qty	Parts Description/ Labour	Type	Unit Price	Amount
	Boot Lid <i>Den</i>			\$ 2,480.40
	Boot Lid Lock Upper <i>X m</i>			\$ 224.00
	Boot Lid 'H' Emblem <i>X m</i>			\$ 28.00
	Emblem -Hybrid <i>- ne</i>			\$ 24.30
	Emblem -Ioniq <i>- ne</i>			\$ 31.30
	Emblem -Blue Drive (LH/RH) <i>X su</i>	\$	26.60	\$ 53.20
	Boot Lid Glass, Upper <i>X 540</i>			\$ 543.30
	Boot Lid Glass, Lower <i>- 540</i>			\$ 384.90
	Boot Lid Lamp (LH/RH) <i>- 140</i>	\$	794.40	\$ 1,588.80
	Bootlid Garnish <i>X su</i>			\$ 36.10
	Bootlid Lower Garnish <i>X su</i>			\$ 25.40
	Rear Bumper <i>- 140</i>			\$ 459.40
	Rear Bumper Reinforcement <i>- 140</i>			\$ 294.80
	Rear Bumper Reinforcement Bracket (LH/RH) <i>X su</i>	\$	138.10	\$ 276.20
	Rear Bumper Centre Moulding Assy <i>- m</i>			\$ 451.25
	Rear Bumper Side Bracket (LH/RH) <i>X su</i>	\$	33.10	\$ 66.20
	Rear Bumper Cover Clips <i>- m</i>			\$ 22.00
	Rear Panel <i>X 540</i>			\$ 532.00
	Rear Panel Garnish <i>X su</i>			\$ 155.00
	Rear Panel Lower Panel <i>X 540</i>	\$	39.40	\$ 78.80
	Rear Windscreen Glass <i>X su</i>			\$ 607.20
	Rear Windscreen Moulding <i>X m</i>			\$ 28.20
	3rd Brake Lamp <i>- m</i>			\$ 171.90
	Rear Bumper Hook <i>- 140</i>			\$ 5.40
	SUB TOTAL			\$ 8,390.75
	LESS 20% DISCOUNT			\$ 1,678.15
	DISCOUNTED TOTAL			\$ 6,712.60
	Boot Lid Comfort Logo & Tel No.Sticker <i>- m</i>			\$ 30.00
	Rear No.Plates <i>- m</i>			\$ 25.00
	Rear Bumper Rubber Mat <i>- m</i>			\$ 50.00
	Rear Windscreen Sealant <i>- m</i>			\$ 46.00
	Labour Charge			\$ 151.00
	Panel Beating <i>600</i>			\$ 800.00
	Spray Painting Charge <i>600</i>			\$ 900.00
	Wiring Charge <i>20</i>			\$ 50.00
	Tuff Kote <i>20</i>			\$ 50.00
	Remove/Refix Cushion & Upholstery Rear <i>50</i>			\$ 150.00
	Remove/Refix Rear Windscreen Glass <i>100</i>			\$ 120.00
	Remove/Refix Reverse Sensor <i>10</i>			\$ 120.00
	TOTAL LABOUR			\$ 2,190.00
	ESTIMATE TOTAL			\$ 9,053.60

This is an initial estimate based on a visual inspection of the above vehicle. The final repair quantum will be prepared after the vehicle is surveyed by a motor Surveyor appointed by the insurance company.

COMFORTDELGRO ENGINEERING PTE LTD
REPAIR ESTIMATE

Date: 08.06.2019
Time: 12:37:00
Page: 1

COMPANY : THIRD PARTY'S CLAIMS (CAS)
CUSTOMER: 7010045
ADDRESS : COMFORT TRANSPORTATION PTE LTD
383 SIN MING DRIVE
SINGAPORE SINGAPORE 575717
65508755

JOB NO : 305299341
REGN NO : SHD6567B
MILEAGE : 0000000000
MAKE : HYUNDAI
MODEL : IONIQ(G2)
DATE OF REGN : 01.02.2019
DATE/TIME IN : 29.05.2019 10:40
ACCIDENT DATE : 29.05.2019

JOB / PARTS DESCRIPTION

QTY IND UNIT-PRICE DISC% AMOUNT

PART REQUISITION

0001	04-01-0104-2256-G	IONIQ PANEL ASSY-TAIL GAT	1	2,480.40	25.00	1,860.30
0002	28-01-0103-0005-A	(I40/SONATA)REAR BOOT LOG	1	20.00	2.50-	20.00
0003	28-01-0103-0006-A	(I40/SONATA)REAR BOOT TEL	1	10.00	0.25	10.00
0004	04-01-0104-2257-G	IONIQ GLASS ASSY-TAIL GAT	1	384.90	25.00	288.67
0005	04-01-0104-2398-G	IONIQ LAMP ASSY-REAR COMB	1	794.40	25.00	595.80
0006	04-01-0104-2397-G	IONIQ LAMP ASSY-REAR COMB	1	794.40	25.00	595.80
0007	04-01-0104-2282-G	IONIQVC COVER-RR BUMPER#	1	459.40	25.00	344.55
0008	04-01-0104-2288-G	IONIQ BEAM-RR BUMPER	1	294.80	25.00	221.10
0009	04-01-0104-2533-G	IONIQV2 MOULDING ASSY-RR	1	451.25	25.00	338.44
0010	04-01-0101-0111-G	HYUNDAI BUMPER COVER CLIP	10 L	22.00	25.00	16.50
0011	04-01-0104-1150-A	IONIQVC PROTECTOR MAT	1	50.00	2.50-	50.00
0012	05-01-0199-0032-A	(ALL)WINDSCREEN AHESIVE-3	2	46.00	0.25	46.00
0013	04-01-0104-2270-G	IONIQ EMBLEM-HYBRID	1	24.30	25.00	18.22

COMFORTDELGRO ENGINEERING PTE LTD

Date: 08.06.2019

Time: 12:37:00

REPAIR ESTIMATE

Page: 2

COMPANY : THIRD PARTY'S CLAIMS (CAS)
CUSTOMER: 7010045
ADDRESS : COMFORT TRANSPORTATION PTE LTD
383 SIN MING DRIVE
SINGAPORE SINGAPORE 575717
65508755

JOB NO : 305299341
REGN NO : SHD6567B
MILEAGE : 0000000000
MAKE : HYUNDAI
MODEL : IONIQ(G2)
DATE OF REGN : 01.02.2019
DATE/TIME IN : 29.05.2019 10:40
ACCIDENT DATE : 29.05.2019

JOB / PARTS DESCRIPTION		QTY IND UNIT-PRICE DISC% AMOUNT			
0014 04-01-0104-2271-G	IONIQ EMBLEM-IONIQ	1	31.30	25.00	23.47
0015 FNPS	NO PLATE(S)	1 N	25.00	2.50-	25.00
0016 04-01-0104-3819-G	IONIQ STAY-RR BUMPER LH	1	138.10	25.00	103.57
0017 04-01-0104-3919-G	IONIQ STAY-RR BUMPER RH	1	138.10	25.00	103.57
0018 04-01-0104-2544-G	IONIQVC CAP-RR HOOK	1	5.40	25.00	4.05
0019 04-01-0104-2454-G	IONIQ LAMP ASSY-HMS - 3RD	1	171.90	25.00	128.92
SUB-TOTAL :					4,793.96

JOB NATURE

0000 L	PANEL BEATING	600.00
0001 L	SPRAY PAINTING CHARGE	600.00
0002 L	WIRING CHARGE	20.00

COMFORTDELGRO ENGINEERING PTE LTD

Date: 08.06.2019

REPAIR ESTIMATE

Time: 12:37:00

Page: 3

COMPANY : THIRD PARTY'S CLAIMS (CAS)
CUSTOMER: 7010045
ADDRESS : COMFORT TRANSPORTATION PTE LTD
383 SIN MING DRIVE
SINGAPORE SINGAPORE 575717
65508755

JOB NO : 305299341
REGN NO : SHD6567B
MILEAGE : 0000000000
MAKE : HYUNDAI
MODEL : IONIQ(G2)
DATE OF REGN : 01.02.2019
DATE/TIME IN : 29.05.2019 10:40
ACCIDENT DATE : 29.05.2019

JOB / PARTS DESCRIPTION		QTY	IND	UNIT	PRICE	DISC%	AMOUNT
0003 L	TUFF KOTE	20.00					
0004 L	REMOVE/REFIX UPHOLSTERY REAR				50.00		
0005 L	REMOVE/REFIX REAR WINDSCREEN GLASS				100.00		
0006 L	REMOVE/REFIX REVERSE SENSOR				30.00		
SUB-TOTAL :							1,420.00
TOTAL :							6,213.96

MVA NAME & SIGNATURE
DATE :

AUTHORISED : YES / NO
SURVEYOR NAME & SIGNATURE
DATE :

COMFORTDELGRO ENGINEERING

Our Job Ref No : 305299341
Date : 08.05.2019

ComfortDelGro Engineering Pte Ltd
59 Loyang Drive Singapore 508969
Fax: 6546 8156

FINALIZATION FORM

To : LKK
Attn : KALVIN
Vehicle Reg No : SHD6567B

Fax :

Date of Accident : 29.05.2019

The survey and estimates of the repairs of the above-mentioned vehicle are as follows:-

- The repair job shall bill to: SOMPO --- GBH2940H
- The finalized amount shall be:

(a) Spare Parts after List discount	<u>\$4,793.99</u>
(b) Labour Charges	<u>\$1,420.00</u>
Total for Part-By-Part Repair Cost	<u>\$6,213.99</u>
(c.) Lumpsum Repair (if applicable)	
Total for Lumpsum repair cost after Less: <u>20%</u>	<u>\$0.00</u>
Final Lumpsum Repair cost	<u>\$0.00</u>

- Estimated normal period for repairs: 4 working days.

- We shall treat the above amount as Correct and Confirmed if there is no reply from you within **7 working days**

- Thank you for your assistance.

We confirm the estimates and finalized amount

Signature : 
Name : **FAUZY BIN MOKHTAR**
Tel : 62148319
Fax : 65468156

Signature : 
Name : Kalk
Date : 11/6/19

For Official Use Only

Item	Amount	Document Attached Yes or No	Confirm By (Signature)	Remarks
1. Rental Rate P/Day		YES		
2. Loss of Income Paid		N		
3. Survey Fees				
4. LTA Search Fee	7.49			
5. Medical Fees (on behalf of driver, if applicable)				
6. Overrun				

Remarks:

LKK Auto Consultants Pte Ltd (Co.Reg.No:199607198R)

51 Ubi Ave 1 #01-25, Paya Ubi Industrial Park

Singapore 408933

Tel: 6256-3561 Fax: 6844-8805 Email: sur@lkkauto.com; assignments@lkkauto.com

VEHICLE DAMAGE INSPECTION REPORT

Our File No: CS/SMO19009593/K1TD3N2

Date: 14/06/2019

REFERENCE

Handling Insurer:	Sompo Insurance Singapore Pte. Ltd.	Policy No:	D19MTHCVE000172
Claimant Vehicle No :	SHD6567B	Insured Vehicle No :	GBH2940H
Date of Loss:	29/05/2019	Nature of Claim:	TP
		Claim No:	CMTD1902597

DESCRIPTION & IDENTIFICATION OF VEHICLE

Reg No:	SHD6567B	Engine No:	G4LEJU168478
Make & Model:	HYUNDAI IONIQ HYBRID, 1.6 GLS DCT (A)	Chassis No:	KMHC851CVKU134299
Reg. Date:	01/02/2019 (Man. Year: 2018)	Odometer:	47427 km
Colour:	Blue		
Engine Capacity:	1580 cc		
Market Value/New Car Price:	N/A		
Sum Insured (S\$):	Market Value/New Car Price		

CONDITION OF VEHICLE AT THE TIME OF SURVEY

General Condition:	Steering (Serviceable):	Yes	Footbrake (Serviceable):	Yes
Handbrake (Serviceable):	Yes	Engine Modification:	No	Pre-accident Condition:

CONDITION OF TYRES

Front Tyre Size:	195/65 R15	Rear Tyre Size:	195/65 R15
Front Left Side:	Michelin 8 mm	Rear Left Side:	Michelin 8 mm
Front Right Side:	Michelin 8 mm	Rear Right Side:	Michelin 8 mm

The above values represent the remaining tyre treads depth

COST OF CLAIMS

	Repairer's	Adjuster's	Difference	Diff %
Parts	7,005.44	4,793.99	2,211.45	31.57
Miscellaneous Items	0.00	0.00	0.00	
Labour	2,190.00	1,420.00	770.00	35.16
Paintwork Labour	0.00	0.00	0.00	
Towing	0.00	0.00	0.00	
Gross Total (S\$)	9,195.44	6,213.99	2,981.45	32.42
+ GST 7.00/7.00% (S\$)	643.68	434.98	208.70	32.42
Nett Amount (S\$)	9,839.12	6,648.97	3,190.15	32.42

INSPECTION

Date of Assignment: 30/05/2019

Date Inspected: 30/05/2019 Inspected At:

ComfortDelGro Engineering Pte Ltd
(Loyang)
59 Loyang Drive
Singapore 508969

Estimated Period of Repair: 4.0 days

Adjuster: KALVIN ANG WEI KUN

Manager: DENISE TAY KWEE CHENG

NOTE: This report represents our findings at the time and place of inspection stated herein. Such inspection has been carried out to the best of our knowledge and ability but any other liability under any other circumstances is hereby expressly excluded.

REPAIR DETAILS

Reference		
Part Source: MRM-SG	Version: 1.0 (Last Synchronised: 14 Jun 2019)	
Parts: 192	HYUNDAI IONIQ HYBRID 1.6 GLS DCT (A) (Catalogue:Merimen Singapore 1.0)	
Labour: Repairer's	(Price-denominated Standard List)	
Print Code: (Unsubmitted, no print-code for SHD6567B)		
Validity:	These estimates are valid only if they contain the print code (above) on all estimate pages, running page numbers with the END OF ESTIMATES marker on the last estimate page	
Further Info:	Items/values not in reference catalogue are prefixed with an asterisk *.	

Recommended Parts

No.	Qty	Part No.	Particulars	Condition	Repairer's	Amount
1	1		*BOOT LID	Bent	2,480.40 FL	*2,480.40 FL
2	1		*BOOT LID LOCK UPPER	Serviceable	224.00 FL	*- FL
3	1		*BOOT LID H EMBLEM	Not Necessary	28.00 FL	*- FL
4	1		*EMBLEM-HYBRID	Necessary	24.30 FL	*24.30 FL
5	1		*EMBLEM-IONIQ	Necessary	31.30 FL	*31.30 FL
6	2		*EMBLEM-BLUE DRIVE (LH/RH)	Serviceable	53.20 FL	*- FL
7	1		*BOOT LID GLASS,UPPER	Serviceable	543.30 FL	*- FL
8	1		*BOOT LID GLASS,LOWER	Shattered	384.90 FL	*384.90 FL
9	2		*BOOT LID LAMP (LH/RH)	Cut	1,588.80 FL	*1,588.80 FL
10	1		*BOOTLID GARNISH	Serviceable	36.10 FL	*- FL
11	1		*BOOTLID LOWER GARNISH	Serviceable	25.40 FL	*- FL
12	1		*REAR BUMPER	Deformed	459.40 FL	*459.40 FL
13	1		*REAR BUMPER REINFORCEMENT	Bent	294.80 FL	*294.80 FL
14	2		*REAR BUMPER REINFORCEMENT BRACKET (LH/RH)	Bent	276.20 FL	*276.20 FL
15	1		*REAR BUMPER CENTRE MOULDING ASSY	Cracked	451.25 FL	*451.25 FL
16	2		*REAR BUMPER SIDE BRACKET (LH/RH)	Serviceable	66.20 FL	*- FL
17	10		*REAR BUMPER COVER CLIPS	Necessary	22.00 FL	*22.00 FL
18	1		*REAR PANEL	Repair	532.00 FL	*- FL
19	1		*REAR PANEL GARNISH	Serviceable	155.00 FL	*- FL
20	2		*REAR PANEL LOWER PANEL	Repair	78.80 FL	*- FL
21	1		*REAR WINDSCREEN GLASS	Serviceable	607.20 FL	*- FL
22	1		*REAR WINDSCREEN MOULDING	Not Necessary	28.20 FL	*- FL
23	1		*3RD BRAKE LAMP	Cracked	171.90 FL	*171.90 FL
24	1		*REAR BUMPER HOOK	Cut	5.40 FL	*5.40 FL
25	1		*BOOT LID COMFORT LOGO & TEL NO STICKER	Necessary	30.00 FS	*30.00 FS
26	1		*REAR NO PLATE	Cracked	25.00 FS	*25.00 FS
27	1		*REAR BUMPER RUBBER MAT	Necessary	50.00 FS	*50.00 FS
28	1		*REAR WINDSCREEN SEALANT	Necessary	46.00 FS	*46.00 FS

F=Franchise part. S=SpcNett. L=ListItemDisc.

Sub Total (\$\$) **8,719.05** **6,341.65**
 - List Item Discount on L Items 20.00/25.00% (\$\$) 1,713.61 1,547.66

Total Parts (\$\$) 7,005.44 4,793.99

Report was unsubmitted during this print-out.

Recommended Miscellaneous Items

There are no new miscellaneous items selected.

Recommended Labour

No	Particulars	Lab.Type	Repairer's	Amount
Labour Items				
1	PANEL BEATING	New	800.00	600.00
2	SPRAY PAINTING CHARGE	New	900.00	600.00
3	WIRING CHARGE	New	50.00	20.00
4	TUFF KOTE	New	50.00	20.00
5	REMOVE/REFIX CUSHION & UPHOLSTERY REAR	New	150.00	50.00
6	REMOVE/REFIX REAR WINDSCREEN GLASS	New	120.00	100.00
7	REMOVE/REFIX REVERSE SENSOR	New	120.00	30.00
Gross Labour Cost (\$\$)			2,190.00	1,420.00

Report was unsubmitted during this print-out.

< END OF ESTIMATES >