

NATIONAL Assessment Centre Services

(wef 1 Jan'05) **MHA119069987**

Date In: 24/1/14-15:25	Job description	Date & Time Completed	Done by
Ref No: NA/67219029000/24	SAS e-filing		
Veh No: GV 8566H	E-mail (within 8hrs, AIC 2hrs)		
D.O.A: 28/1/14-16:25	i-Motor Claim Form		
OD: (TP) Reporting Only	i-Motor W/O (Within: OD 2hrs, TP 4hrs)		
	i-Photo Uploaded		
TP Insurer:	Assessment/Survey Report		
	Ass't Report by <u>Fax / Hand</u> to <u>Owner/Wksp</u>		

Preferred Wksp / INC Assign Wksp / QW: (Tel: (Fax: (
TP Particulars:	Veh No: 4533327	INC () / Non-INC ()	
Owner / Driver: (Tel: (
Policy No: (Period: (Cover Type: (
Confirmed by: (Date: (Time: (
Insured/Driver Liability: () % [Note-Est. Status (WO): N: 0-20%; P: 21-79% F: 80-100%]			
Year of Registration: () Warranty: YES () / NO ()			
Excess: (\$) Loading: \$1,000 () / \$2,000 ()			

General Remarks:	
() Walk-In Customer: Customer's information strictly Confidential & Strictly NO refer of repairer.	
() Total Loss Case: to e-mail Insurer URGENTLY.	
Drive-In () / Towed-In (); Invoice: YES () / NO (); Towing Co: ()	

Remarks: (INC hotline: 6788 6616)	Date & Time Completed	Done by
1) Apply for Transport Allowance () / Courtesy Car ()		
2) QC Check / Post Repair Inspection ()		
3) Upload Resurvey Photo [Repair Cost > \$3000] ()		

Injury: _____

Date/Time	Actions

NA1904057	Invoice Preparation Checklist		Am't (\$) Est Bill	Am't (\$) Add Bill
Claimant's Particulars:	1) AR: Accident Reporting (\$30);			
Driver/Owner:	2) DA: Damage Assessment (\$100); INC (\$80)			
Contact No:	3) TF: Towing Fee \$40/\$45			
Damaged Portion:	4) FT: Follow-Through Survey \$120			
	5) FT: Follow-Through Survey (Resurvey) \$30			
	For claiming against INC Only (wef 10 Jan 2005)			
	6) TR: Re-inspection \$75			
	7) N1: Idao DA + SMRT Survey \$160			
	8) NTUC Additional Services:-			
	QJ:			
	*N5: Courtesy Car / Tpt Allowance \$5			
	*N6: Repair Co-ordination \$10			
	*N7: Post Repair Inspection \$25			
	*N8: DV / Collect Excess Coordination \$5			
	TP (N11): TP (Non INC) against INC \$20			
	9) N12: Idne Mobile 30			
QC Checked by (Engr-In-Charge):	Invoice dated	Fee Charged		
	Invoice dated	Fee Charged		
Auditors' Comments:				
Ref 1:				
Ref 2 / 3:				

SINGAPORE ACCIDENT STATEMENT

IMPORTANT NOTICE

1. Please report correctly the details of the accident to speed up the claims process.
2. This Form must be completed by the Policyholder and/or the Authorised Driver.
3. Information provided must be as truthful and accurate as possible. Any wilful misrepresentation or withholding of material facts may allow insurance companies to repudiate policy liability.
4. The issue and acceptance of this Form by insurance companies is not an admission of policy liability on the part of the insurance companies.
5. **Any false reporting may be referred to the Police for investigation.**
6. This report will be forwarded by the insurers of the GIA Records Management Centre established by the General Insurance Association of Singapore (GIA) for archiving and that copies of this report will, for a fee, be made available upon application by interested parties.
7. By the lodgement of this report to the insurers, you hereby consent to the archiving of this report at the centre and to copies of the report being made available aforesaid.

ACCIDENT STATEMENT	
Date Of Report	29/05/2019 15:28
Date Of Accident	28/05/2019 16:25
Exact Location Of Accident	UBI RD 3
Country/State of Loss	SINGAPORE
DETAILS OF OWN VEHICLE	
Vehicle Registration Number	GV8566H
Insured/Policyholder	
Name Of Registered Owner	QQ AUTOMATION PTE LTD
Co Reg No	201135806E
Email Address	NOEMAIL
Mobile Phone No	
Alternative Phone No	OFFICE-89999999
Vehicle Particulars	
Manufacturer	TOYOTA
Model	HIACE DIESEL
Exact Purpose for which vehicle was being used at time of accident	WORKING
Are you claiming under your own insurance policy for repair to your vehicle?	NO
If No, Please state action to be taken	THIRD PARTY
Vehicle Category	COMMERCIAL VEHICLE
Insurance Company	
Name of Insurance Company	CHINA TAIPING INSURANCE (SINGAPORE) PTE. LTD.
Type Of Coverage	THIRD PARTY FIRE AND/OR THEFT
Fleet Policy	NO
Policy Number	DMCVSN3026161901
Cover Note Number	
Driver	
Name of Driver	YU TUAN CHAI
NRIC No	S6965959D
Date Of Birth	21/04/1969
Occupation	INDOOR
Date Of Driving Pass	06/02/1996
Driving Experience	23 YEARS AND 3 MONTHS
Gender	MALE
Mobile Number	(LOCAL) +65-81020218
Fax Number	
Contact Number	OFFICE-81020218
EMail Address	NOEMAIL

Address	BLK 22 CHAI CHEE ROAD #07-544
Postcode	461022
Was driver an employee of the Insured's Company	NO
If No, Relationship of the Driver with the Insured	OWNER
Vehicle Registration Number of Driver's Own Vehicle	-
	-
	-
Insurance Company of Driver's Own Vehicle	-
	-
	-

General Information of the Accident

Type Of Accident	SIDE SWIPE
Weather Conditions	CLEAR
Road Surface	DRY

Other Information

Was any foreign vehicle involved in this accident?	NO
Number of vehicles (including own vehicle) involved in the accident	2
Was any body injured in the Accident?	NO
Was any injured conveyed to hospital by ambulance?	
Was any other material or property damaged?	YES
I have been approached by unknown person(s) soliciting/offering accident claims assistance.	NO
Number of Passengers (Including Driver)	2
Passenger 1	NAME: : - GENDER: : MALE

Details of Police Action

Was the accident reported to the police?	NO
If Yes, Please state which Police Station	
Was notice of intended Prosecution given?	NO
If Yes, against whom?	

Circumstances of Accident

REFER TO STATEMENT.

Attachment(s)

Are accident photos available for attachment?	YES
Was there any video captured by Car Camera?	NO
Was there any audio recorded?	NO

DETAILS OF OTHER VEHICLE PROPERTY 1

Vehicle Registration Number	GBJ3252T
Vehicle Make/Model/Colour	
Details Of Properties	
Vehicle Category	COMMERCIAL VEHICLE
Name of Driver	
NRIC/Passport Number	
Contact Number	
Address	
Postcode	
Insurance Company Name	
Nature Of Damage	

No. Of Passenger (Including Driver)

1

SKETCH PLAN

IMPORTANT NOTICE

1. Please report correctly the details of the accident to speed up the claims process.
2. This Form must be completed by the Policyholder and/or the Authorised Driver.
3. Information provided must be as truthful and accurate as possible. Any wilful misrepresentation or withholding of material facts may allow insurance companies to repudiate policy liability.
4. The issue and acceptance of this Form by insurance companies is not an admission of policy liability on the part of the insurance companies.
5. Any false reporting may be referred to the Police for investigation.
6. The report will be forwarded by the insurers of the GIA Records Management Centre established by the General Insurance Association of Singapore (GIA) for archiving and that copies of this report will for a fee be made available upon application by interested parties.
7. By the lodgment of this report to the insurers, you hereby consent to the archiving of this report at the centre and to copies of the report being made available aforesaid.
8. **Consent under the Personal Data Protection Act (PDPA)**

I understand, acknowledge, agree and consent that:

- (a) My insurer, my workshop and the General Insurance Association of Singapore ("GIA") may/are permitted to collect, use, disclose and/or process my personal data/personal information set out in this [form] and any other personal information provided by me or possessed by my insurer (collectively the "Personal Information") and disclose and transfer such Personal Information to all insurer(s) who have insured vehicle(s) involved in this accident (all insurer(s) who have insured vehicle(s) involved in this accident shall be collectively referred to as the "Insurers"), the Insurers' lawyers/law firms, the Monetary Authority of Singapore and any relevant government agency/authority (such as the police), for the purpose(s) of:
 - (i) processing, handling and/or dealing with my claims including the settlement of the claims and any necessary investigations relating to the claims;
 - (ii) investigating the accident and/or my claims;
 - (iii) carrying out and/or dealing with my instructions or responding to any enquiries by me;
 - (iv) administering my claims (including the mailing of correspondence, statements, invoices, reports or notices to me, which could involve disclosure of certain personal data about me to bring about delivery of the same as well as on the external cover of envelopes/mail packages); and/or
 - (v) complying with applicable law in administering, processing, handling and/or dealing with my claims (collectively the "Purposes")
- (b) all insurer(s) who have insured vehicle(s) involved in this accident and the Insurers' lawyers/law firms, may/are permitted to collect, use, disclose and/or process my Personal Information for one or more of the above Purposes; and
- (c) my Personal Information may/can be disclosed by any of the Insurers and/or GIA to their third party service providers or agents (including their lawyers/law firms), which may be sited outside of Singapore, for one or more of the above Purposes.
- (d) my Personal Information will also be collected and used to compile claims history for the purpose of fraud detection, investigation and management in present and all future claims.
- (e) the information so collected under (d) above may be shared / disclosed:
 - (i) to all insurers and/or any other third parties that assist in evaluating, investigating, controlling or managing fraud, regulators, law enforcement and government agencies as reasonably required for the purposes stated, or
 - (ii) for complying with requirements under any regulations, laws or court orders.

QO AUTOMATION
PTE LTD

Policyholder's Signature
Date & Time:

Driver's Signature
(If driver is not the policyholder)
Date & Time:

Reporting Centre Personnel's Signature
Name:
NRIC/FIN No.:

SKETCH PLAN

Vehicle A: GV0566H :

Vehicle B: GBJ3252T

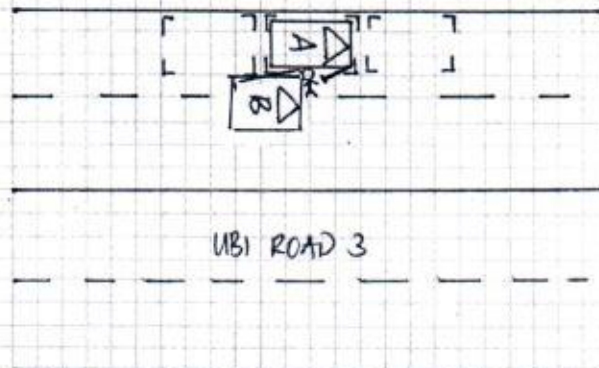

DESCRIBE CIRCUMSTANCES OF THE ACCIDENT [COMFORT DELGRO]

On the stated date & time, I, vehicle 'A', was parked along the stated venue. I was engaging on my belongings on the right side for about 10 seconds or more when vehicle 'B', GBJ3252T, suddenly hit onto me and grazed across my vehicle's right portion.

DECLARATION

I/We declare the foregoing particulars are true in every respect.

QO AUTOMATION
PTE LTD

Policyholder's Signature
Date & Time:

Driver's Signature
(If driver is not the policyholder)
Date & Time:

Reporting Centre Personnel's Signature
Name:
NRIC/FIN No.:

ACCIDENT STATEMENT

ACCIDENT DATE: 28/05/2019 (DD/MM/YYYY), TIME: 16:25 (HH:MM)

LOCATION: Along Ubi Road 3

1. DETAILS OF VEHICLE

- a) VEHICLE NUMBER: AV8566H
 b) INSURANCE COMPANY: China Taiping
 c) POLICY NUMBER: _____
 d) POLICY TYPE: (COMPREHENSIVE / THIRD PARTY / THIRD PARTY FIRE & THEFT)
 e) MAKE & MODEL: TOYOTA Hiace
 f) TYPE: (SALOON / COUPE / MPV / VAN / LORRY / MOTORCYCLE / OTHERS)
 g) VEHICLE CATEGORY: (PRIVATE / COMMERCIAL / MOTORCYCLE)
 h) PURPOSE OF USING AT ACCIDENT TIME: Work
 i) ARE YOU CLAIMING UNDER YOUR OWN INSURANCE (YES/NO)
 IF NO, PLEASE STATE (THIRD PARTY CLAIM / REPORTING ONLY)

2. INSURED / POLICY HOLDER

- a) NAME: Automation Pte Ltd (MALE / FEMALE)
 b) NRIC/FIN/PASSPORT: 201135806E CONTACT: _____
 c) ADDRESS: 19 Burn Road #10-03B Advance Building
S(369974)

* CONTINUE TO 3.d IF DRIVER ALSO POLICY HOLDER

* No of passenger 3
 (Including driver)
(02)
 male passenger

DRIVER

- a) NAME: YU Tuan Chai (MALE / FEMALE)
 b) NRIC/FIN/PASSPORT: S6965959D CONTACT: 8102 0318
 c) ADDRESS: 22 Chai Chee Road #07-544 S(461022)

* d) DATE OF BIRTH: 31/04/1969 (DD/MM/YYYY)

e) OCCUPATION: (INDOOR / OUTDOOR)

f) YEARS OF DRIVING EXPERIENCE: 23 years

4. WAS DRIVER AN EMPLOYEE OF THE INSURED'S COMPANY? (YES / NO)
 IF NO, RELATIONSHIP OF THE DRIVER WITH INSURED: Owner

5. a) WEATHER CONDITION: (CLEAR / RAINING / OTHERS)
 b) ROAD SURFACE: (DRY / WET / OTHERS)

6. WAS ANYBODY INJURED (YES / NO)

7. a) REPORTED TO POLICE (YES / NO)

IF YES, PLEASE STATE WHICH POLICE STATION: _____

8. THIRD PARTY VEHICLE

- a) VEHICLE NUMBER: ABJ3292T MODEL: _____
 b) DRIVER'S NAME: _____
 c) NRIC/FIN/PASSPORT: _____ CONTACT: _____

9. THIRD PARTY VEHICLE

- d) VEHICLE NUMBER: _____ MODEL: _____
 e) DRIVER'S NAME: _____
 f) NRIC/FIN/PASSPORT: _____ CONTACT: _____

* No of passenger
 (Including driver)
()

Email =

Fax =

REPUBLIC OF SINGAPORE DRIVING LICENCE



Licence Number: **S6965959D**

Name:

YU TUAN CHAI

Birth Date: **21 Apr 1969**

Issue Date: **18 Jun 2008**



001615978A

For LKK/NAC Use Only

REPUBLIC OF SINGAPORE

IDENTITY CARD NO. **S6965959D**



Name

YU TUAN CHAI

尤 傳 財

Race

CHINESE

Date of birth

21-04-1969

Sex

M

Country of birth

MALAYSIA



YOU ARE LICENSED TO DRIVE VEHICLES IN THE FOLLOWING CLASS(ES)

PASS DATE

Class 2B Motorcycles =< 200 cc

06 Feb 1996

Class 3 Motor Cars=< 3000kg with =<7 passengers, exclusive of the driver; and other motor vehicles =< 2500kg

06 Feb 1996



Licence No: S6965959D

NP 129A

For LK/HAC Use Only

8933040



NRIC No. S6965959D



Nationality

MALAYSIAN

Date of issue

26-05-2008

Address

**APT BLK 22 CHAI CHEE ROAD
#07-544
SINGAPORE 461022**



中国太平保險(新加坡)有限公司
CHINA TAIPING INSURANCE (SINGAPORE) PTE. LTD.
Co. Reg. No. 200208384E

MZ300/C
R SN
AN0365A
Cov. Type: F

MOTOR COMMERCIAL VEHICLE

CERTIFICATE OF INSURANCE
Motor Vehicles (Third-Party Risks and Compensation) Act (Chapter 189)
Motor Vehicles (Third-Party Risks and Compensation) Rules, 1960
Road Transport Act, 1987 (Malaysia)
Motor Vehicles (Third-Party Risks) Rules, 1959 (Malaysia)

ORIGINAL

CERTIFICATE No. DMCVSN3026161901
Engine No: SL5278010
Chano: LH1621008025

1. Index Mark and Registration Number of Vehicle GV8566H

2. Name of Policy Holder QQ AUTOMATION PTE LTD

3. Effective date of the Commencement of Insurance for the purposes of the Regulations, Ordinance or Enactment 03 April 2019

4. Date of Expiry of Insurance 02 April 2020

5. Persons or Classes of Persons entitled to drive*

Any person who is driving on the Policyholder's order or with their permission.

Provided that the person driving is permitted in accordance with the licensing or other laws or regulations to drive the Motor Vehicle or has been so permitted and is not disqualified by order of a Court of Law or by reason of any enactment or regulation in that behalf from driving the Motor Vehicle.

6. Limitations as to use.*

- (1) Use in connection with the Policyholder's business.
(2) Use for the carriage of passengers (other than for hire or reward) in connection with the Policyholder's business.
(3) Use for social, domestic or pleasure purposes.
The Policy does not cover.
(1) Use for hire or reward or racing, pace-making, reliability trial or speed testing.
(2) Use whilst drawing a trailer except the towing of any one disabled mechanically propelled vehicle.

HIRE PURCHASE CO. : PROSPEED PTE LTD AS HP OWNER
* Limitations rendered inoperative by Section 8 of the Motor Vehicles (Third-Party Risks and Compensation) Act (Chapter 189) and Section 95 of the Road Transport Act 1987 (Malaysia), are not to be included under these headings.

I/We hereby Certify that the policy to which this Certificate relates is issued in accordance with the provisions of the Motor Vehicles (Third-Party Risks and Compensation) Act (Chapter 189) and Part IV of the Road Transport Act, 1987 (Malaysia).

Please see reverse

For CHINA TAIPING INSURANCE (SINGAPORE) PTE. LTD.

Issued By: HIGH POWER ENTERPRISE
Authorised Officer

Jenny Lim

動力企業
HIGH POWER ENTERPRISE
Blk 150 Bishan Street 11
#01-137 Singapore 570150
Tel: 6258 1968 Fax: 6258 7167
Email: gi@highpower.sg

Authorised Signatory

3 Anson Road #16-00 Springleaf Tower Singapore 079909 Tel: 6389 6111 Fax: 6225 3592 Website: www.sg.cntaiping.com