

ASS. REC. BY:

REF: (31/CT1/9009526/TIC d3st

Special Instruction:

Surveyor: TAU/TKH

## ASSIGNMENT (Office)

From (Person): Ong chin Kiat

of CT1

Date/Time: 29.5.2019 12.02 p.m

Estimated Cost:

Bill to:

OD / TP / WS / TP RES / OD RES / EVA / INV / MV / CS

To Inspect Vehicle No: SJV 5456 B

Insured:

SCE 50704

at Workshop m/s TOY carz Auto Raising

Tel:

98768299

of 210 Tun Club Road Lot B70 &amp; 71

Policy No: DMPCSN 30339218011

Claim No: SNM 191020231502

Sum Insured:

Excess:

Make of Veh:

D.O.A 26.5.2019

(Client's Record)

CA / REV / REP. / REV 24 HRS

H.O.D. Endorsement:

Date/Time: 29.5.2019 1302pm

Person Contacted: M

Vehicle IN / OUT

Date/Time	Action/Instruction Estimate (X)
	SJV 5456 B - X
	SCE 50704 - X
	Dismantle: 3/6/2019
	After repair: 13/6/2019

Vehicle #

Tanfield

REF

# ASSIGNMENT

From \_\_\_\_\_ Date \_\_\_\_\_  
 Estimated Cost \_\_\_\_\_  
 OD / TP / WS / TP RES / OD RES / EVA / RV / MV  
 To inspect Vehicle No. \_\_\_\_\_  
 at Workshop no. \_\_\_\_\_  
 of \_\_\_\_\_  
 Insured \_\_\_\_\_  
 Policy No. \_\_\_\_\_  
 Claims No. \_\_\_\_\_  
 Claim Insured \_\_\_\_\_ Excess \_\_\_\_\_  
 (Client's Record)  
 Make of Veh. \_\_\_\_\_



(Policy Condition)  
 Remark: The veh had commenced its  
 repair at the time of inspection.

Est. of Market Value \_\_\_\_\_  
 BAC / Accident Report \_\_\_\_\_ Consistent? Yes or No  
 G/A / PR / Geom \_\_\_\_\_ Consistent? Yes or No  
 Est. Repairs \_\_\_\_\_ days Res. Yes or No  
 Lump Sum \_\_\_\_\_ % 3 Val: Yes or No

CA / REV / REP. / 24 HRS

Date \_\_\_\_\_ Person Contacted \_\_\_\_\_

Vehicle: IN / OUT

Veh No. **SSV5456B** Trip **2010 Jan**  
 Type **MC** / MCycle / Bus / Van / Lorry / Taxi / Prime Mover /  
 Truck / Trailer or  
 Make **Toyota Wish** Yr **1987**  
 Colour **silver** ABC Insured / Std / HT / HA  
 Sp. Reading **253203** I/Radio Insured / Std / HT / HA  
 Eng No. \_\_\_\_\_  
 G/Ho. **JTP6J20W60509992**  
 Gen. Cond. **Good** / Fair / Poor / Burnt  
 Steering: **Insider** / Jammed / Leaked / Burnt or  
 Brake: **Insider** / Jammed / Leaked / Burnt or  
 Mod: **Nil** / STD A/Rim or  
 Tyre Size **F: 195/65R15**  
**R:** \_\_\_\_\_  
 BS / DUN / EXHOVA / GY / FS / LEZA / MIC / OHTSU / PIR / SUMI /  
 TOYO / YOKO or **Westlake**  
 Front **6** mm Rear **6** mm  
 R/Bal. **6** mm L/Bal. **6** mm  
 D.O.A. **29/5/19**  
 Survey held at **Tog Carz Mt.**  
 Des. of Damages: **Fr / Rear / O/S / WS / U/C / Rooflop** or  
**Fr M/S**  
 The U/C / Chassis frame / Body Structure affected due to collision.

Date / Time \_\_\_\_\_ Action / Instruction \_\_\_\_\_

**\$4000 - \$5000, 6 days**

**18/6/2019**

RECEIVED 20 JUN 2019

Date/Time, File Pass to? ☐ : Preli. Report  
☐ : Final Report

Days Of Repair: **6**  
 Resurvey No. of Trip: **2**

Date/Time, File Return to?

Add Fee: ☐ Site Insp (\$) ☐ Interview (\$) ☐ Tech. Invs (\$) ☐ Weekend (\$)

Survey Fee,	
Transportation	
Photo	
Others	
TOTAL	

Report Format: **PRB**  
 Lump Sum / A.B.E. (\$)

## ...CLAIM SUBFOLDER...(New Assignment)

## CLAIM SUBFOLDER TRACKING

Case	Notified	Est Submitted	Adj Assigned	Adj Rpt	Adj Submitted	Ins Auth'd	Status
Main	29 May 2019		29 May 2019 12:02 <a href="#">Assign</a>				<b>New Assignment</b> <a href="#">Cancel Case</a>

<a href="#">Main</a>	<a href="#">Reference</a>	<a href="#">Claim Details</a>	<a href="#">Documents</a>	<a href="#">Show All</a>
----------------------	---------------------------	-------------------------------	---------------------------	--------------------------

## CLAIM SUBFOLDER DETAILS

[Created by insurer]

Insured:	JEN KIM FEI, ID: S1813952I		
Main Claimant:	LEISURE LEASING PTE LTD, Co. Reg. No.: 201511206K		
Vehicle Reg. No.:	SJV5456B	Date of Loss:	26/05/2019 17:00 - :59 [111 Months and 27 Days From LTA Reg Date (Man Yr)]
Claim Type:	TP / SNM19D202375C02	Policy/Cover Note No.:	DMPCSN30339218011 (Comprehensive)
Vehicle Reg. No. (Insured):	SKE5070H	Policy No. (Claimant):	5085977185-02(CLASSIC)
		Excess:	S\$0.00
Repairer:	Toy Carz Auto Roaming (HQ) 210 TURF CLUB ROAD LOT B70 & 71 THE GRANDSTAND, 287995 Bukit Timah - Tel:		
Handling Insurer:	China Taiping Insurance (Singapore) Pte. Ltd. (HQ) - Tel: 6389 6111 ... [Handled by Ong Chin Kiat]		
Claimant's Insurer:	NTUC Income Insurance Co-operative Ltd (HQ) - Tel:		
Adjuster:	LKK Auto Consultants Pte Ltd (HQ) - Tel: 6256-3561 ... [Final Rpt due 10/06/2019]		
Driver/Custodian (Insured):	JEN KIM FEI (52 / Male) , NRIC: S1813952I Email:		
Adj Asg. Remarks:	to contact Mr Chong at 9876 8299 to arrange. Workshop - Toy Carz Auto Roaming 210 Turf Club Road Lot B70 & B71 The Grandstand Singapore 287995. thank you.		

## ASSOCIATED MAIL RECEIVED

[View All](#)[Compose Case Mail](#)

There are no mail for this case.



## ALL ASSOCIATED TASKS

[View All](#)[Search Tasks](#)[Create New Task](#)[Complete](#)

Due Date	Priority	Type	Task Group	Subject	Handler	Assigned By	Completed On	Created On	Done?
No results.									

## SINGAPORE ACCIDENT STATEMENT

### IMPORTANT NOTICE

1. Please report correctly the details of the accident to speed up the claims process.
2. This Form must be completed by the Policyholder and/or the Authorised Driver.
3. Information provided must be as truthful and accurate as possible. Any wilful misrepresentation or withholding of material facts may allow insurance companies to repudiate policy liability.
4. The issue and acceptance of this Form by insurance companies is not an admission of policy liability on the part of the insurance companies.
5. Any false reporting may be referred to the Police for investigation.
6. This report will be forwarded by the insurers of the GIA Records Management Centre established by the General Insurance Association of Singapore (GIA) for archiving and that copies of this report will, for a fee, be made available upon application by interested parties.
7. By the lodgement of this report to the insurers, you hereby consent to the archiving of this report at the centre and to copies of the report being made available aforesaid.

### ACCIDENT STATEMENT

Date Of Report	27/05/2019 12:51
Date Of Accident	26/05/2019 17:30
Exact Location Of Accident	TELOK BLANGAH RD
Country/State of Loss	SINGAPORE

### DETAILS OF OWN VEHICLE

Vehicle Registration Number	SJV5456B
<b>Insured/Policyholder</b>	
Name Of Registered Owner	LEISURE LEASING PTE LTD
Co Reg No	201511206K
Email Address	NOEMAIL
Mobile Phone No	
Alternative Phone No	OFFICE-87502494

### Vehicle Particulars

Manufacturer	TOYOTA
Model	WISH
Exact Purpose for which vehicle was being used at time of accident	
Are you claiming under your own insurance policy for repair to your vehicle?	NO
If No, Please state action to be taken	THIRD PARTY
Vehicle Category	PRIVATE HIRE

### Insurance Company

Name of Insurance Company	NTUC INCOME INSURANCE CO-OPERATIVE LTD
Type Of Coverage	COMPREHENSIVE
Fleet Policy	NO
Policy Number	5085977185-02(CLASSIC)
Cover Note Number	

### Driver

Name of Driver	MUHAMMAD ZULKIFFLI BIN HASSIM
NRIC No	S8610346Z
Date Of Birth	26/03/1986
Occupation	OUTDOOR
Date Of Driving Pass	07/06/2007
Driving Experience	11 YEARS AND 11 MONTHS
Gender	MALE
Mobile Number	(LOCAL) +65-87502494
Fax Number	
Contact Number	
EMail Address	NOEMAIL

**SKETCH PLAN**

**IMPORTANT NOTICE**

1. Please report correctly the details of the accident to speed up the claims process.
2. This Form must be completed by the Policyholder and/or the Authorised Driver.
3. Information provided must be as truthful and accurate as possible. Any wilful misrepresentation or withholding of material facts may allow insurance companies to repudiate policy liability.
4. The issue and acceptance of this Form by insurance companies is not an admission of policy liability on the part of the insurance companies.
5. Any false reporting may be referred to the Police for investigation.
6. The report will be forwarded by the insurers of the GIA Records Management Centre established by the General Insurance Association of Singapore (GIA) for archiving and that copies of this report will for a fee be made available upon application by interested parties.
7. By the lodgment of this report to the insurers, you hereby consent to the archiving of this report at the centre and to copies of the report being made available aforesaid.

**8. Consent under the Personal Data Protection Act (PDPA)**

I understand, acknowledge, agree and consent that:

- (a) My insurer, my workshop and the General Insurance Association of Singapore ("GIA") may/are permitted to collect, use, disclose and/or process my personal data/personal information set out in this [form] and any other personal information provided by me or possessed by my insurer (collectively the "Personal Information") and disclose and transfer such Personal Information to all insurer(s) who have insured vehicle(s) involved in this accident (all insurer(s) who have insured vehicle(s) involved in this accident shall be collectively referred to as the "Insurers"), the Insurers' lawyers/law firms, the Monetary Authority of Singapore and any relevant government agency/authority (such as the police), for the purpose(s) of:
  - (i) processing, handling and/or dealing with my claims including the settlement of the claims and any necessary investigations relating to the claims;
  - (ii) investigating the accident and/or my claims;
  - (iii) carrying out and/or dealing with my instructions or responding to any enquiries by me;
  - (iv) administering my claims (including the mailing of correspondence, statements, invoices, reports or notices to me, which could involve disclosure of certain personal data about me to bring about delivery of the same as well as on the external cover of envelopes/mail packages); and/or
  - (v) complying with applicable law in administering, processing, handling and/or dealing with my claims.(collectively the "Purposes")
- (b) all insurer(s) who have insured vehicle(s) involved in this accident and the Insurers' lawyers/law firms, may/are permitted to collect, use, disclose and/or process my Personal Information for one or more of the above Purposes; and
- (c) my Personal Information may/can be disclosed by any of the Insurers and/or GIA to their third party service providers or agents(including their lawyers/law firms), which may be sited outside of Singapore, for one or more of the above Purposes.
- (d) my Personal Information will also be collected and used to compile claims history for the purpose of fraud detection, investigation and management in present and all future claims.
- (e) the information so collected under (d) above may be shared / disclosed:
  - (i) to all insurers and/or any other third parties that assist in evaluating, investigating, controlling or managing fraud, regulators, law enforcement and government agencies as reasonably required for the purposes stated, or
  - (ii) for complying with requirements under any regulations, laws or court orders.

Policyholder's Signature  
Date & Time:

Driver's Signature  
(If driver is not the policyholder)  
Date & Time:



IDAC BUKIT BATOK (VAC)

Reporting Centre Personnel's Signature  
Name:  
NRIC/FIN No.:

driving TOYOTA WISH SSV S4S6B

I MUHAMMAD ZULKIFFLI S86103462 met an accident at Telok Blangah Rd Towards Vivo city. I was on the most right lane and subsequently SKE 5070 H <sup>cut into my</sup> ~~turning to~~ lane and he was trying to make a U-turn at the U-Turn junction resulting hitting on rear passenger door of SKE 5070 H

MUHAMMAD ZULKIFFLI  
S86103462

*[Signature]*

Jen Kim Fai  
S18131521  
*[Signature]*

26/5/19  
Sunday  
5.30 PM

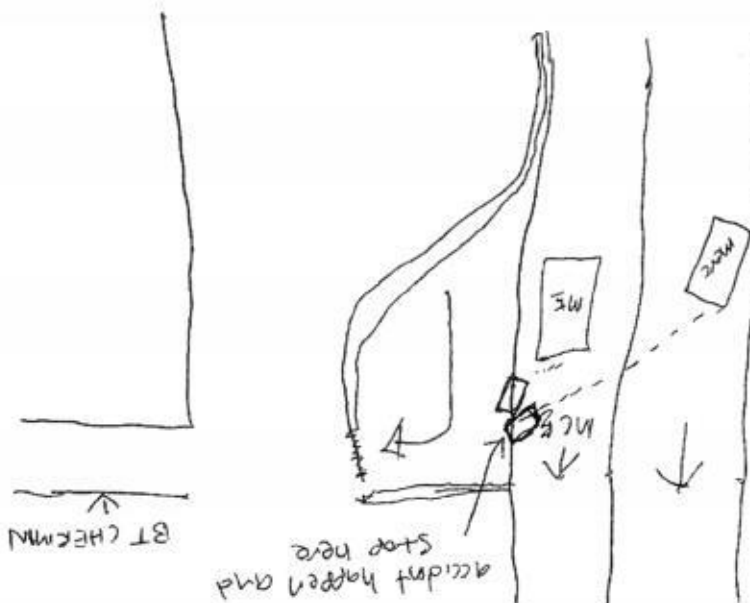



**SINGAPORE  
POLICE FORCE**



J/20190526/2100

2 of 2

POLICE REPORT (NP299)

CONTINUATION OF REPORT

Report No. J/20190526/2100

rushing to fetch my wife, I left the scene first and later on the same day met up with the Mercedes driver again and I managed to write an agreement letter manually which was signed by both parties. We are intending to settle the claim privately and I am making this report for my own record purpose. I am fully aware that there will be no investigation for this report. That's all.

Subjects Involved			
Others			
Person Name	Jen Kim Fei		
ID Type	NRIC NO	ID No	S1813952I
Gender	Male	Age	52
Nationality	SINGAPORE CITIZEN	Address	51 Sunrise Avenue #04-12 SINGAPORE 806745
Mobile No	96883478		

Signature Of Officer Recording The Report: J / Sgt 3 MUHAMMAD SUFI BIN MOHD HUSSIN	Signature Of Informant: 
Signature Of Interpreter: Not applicable	Date/Time: 26/05/2019 21:18
Officer In-Charge Of Case: J / Jurong Police Divisional Investigation Branch / Sr Staff Sgt KOH SEO KUAN Contact No.: 67910000	Classification Of Case:

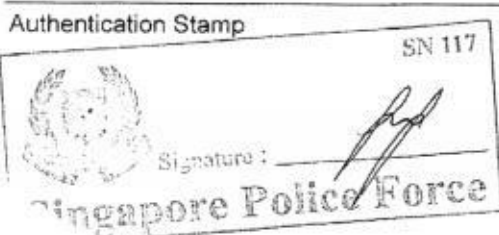

> Back to OneMotoring

## Enquire PARF/COE Rebate for Registered Vehicle

<b>Vehicle Owner Particulars</b>	
Owner ID Type:	Company
Owner ID:	1206K
<b>Vehicle Details</b>	
Vehicle No.:	SJV5456B
Vehicle to be Exported:	No
Intended Deregistration Date:	20 Jun 2019
Vehicle Make:	TOYOTA
Vehicle Model:	WISH 2.0 AUTO
Primary Colour:	Grey
Manufacturing Year:	2009
Engine No.:	3ZRA450728
Chassis No.:	JTDGJ20W605001992
Maximum Power Output:	106.0 kW (142 bhp)
Open Market Value:	\$22,003.00
Original Registration Date:	29 Jan 2010
First Registration Date:	29 Jan 2010
Transfer Count:	2
Actual ARF Paid:	\$22,003.00
<b>Intended PARF Rebate Details</b>	
PARF Eligibility:	Yes
PARF Eligibility Expiry Date:	28 Jan 2020
PARF Rebate Amount:	\$11,001.00
<b>Intended COE Rebate Details</b>	
COE Expiry Date:	28 Jan 2020
COE Category:	B - Car (1601cc & above)
COE Period(Years):	10
QP Paid:	\$22,400.00
COE Rebate Amount:	\$1,354.00
<b>Total Rebate Amount:</b>	<b>\$12,355.00</b>

The information contained herein is correct as at 20 Jun 2019

OK



## ...CLAIM SUBFOLDER...(Pending for Survey Report)

CLAIM SUBFOLDER TRACKING							
Case	Notified	Est Submitted	Adj Assigned	Adj Rpt	Adj Submitted	Ins Auth'ed	Status
Main	29 May 2019		29 May 2019 12:02 <a href="#">Edit Adj Rpt</a>	<b>S\$0.00</b> <a href="#">Edit Estimates</a>	<b>S\$0.00</b> <a href="#">View Rpt</a>		<b>Pending for Survey Report</b> <a href="#">Cancel Case</a>

Main	Reference	Claim Details	Documents	<a href="#">Show All</a>					
<b>CLAIM SUBFOLDER DETAILS</b> <span style="float: right;">[Created by insurer]</span>									
Insured: <b>JEN KIM FEI</b> , ID: S1813952I									
Main Claimant: <b>LEISURE LEASING PTE LTD</b> , Co. Reg. No.: 201511206K									
Vehicle Reg. No.: <b>SJV5456B</b>		Date of Loss: 26/05/2019 17:00 - :59 [111 Months and 27 Days From LTA Reg Date (Man Yr)]							
Claim Type: <b>TP / SNM19D202375C02</b>		Policy/Cover Note No.: <b>DMPCSN30339218011</b> (Comprehensive)							
Vehicle Reg. No. (Insured): <b>SKE5070H</b>		Policy No. (Claimant): <b>5085977185-02</b> (CLASSIC)							
		Excess: <b>S\$0.00</b>							
Repairer: <b>Toy Carz Auto Roaming (HQ)</b> 210 TURF CLUB ROAD LOT B70 & 71 THE GRANDSTAND, 287995 Bukit Timah - Tel:									
Handling Insurer: <b>China Taiping Insurance (Singapore) Pte. Ltd. (HQ)</b> - Tel: 6389 6111 ... [Handled by <b>Ong Chin Kiat</b> ]									
Claimant's Insurer: <b>NTUC Income Insurance Co-operative Ltd (HQ)</b> - Tel:									
Adjuster: <b>LKK Auto Consultants Pte Ltd (HQ)</b> - Tel: 6256-3561 ... [Handled by <b>MOHD TAUFIKH BIN HAMID</b> ] ... [Final Rpt due 10/06/2019]									
Driver/Custodian (Insured): <b>JEN KIM FEI</b> (52 / Male) , NRIC: S1813952I Email:									
Adj Asg. Remarks: to contact Mr Chong at 9876 8299 to arrange. Workshop - Toy Carz Auto Roaming 210 Turf Club Road Lot B70 & B71 The Grandstand Singapore 287995. thank you.									
<b>ASSOCIATED MAIL RECEIVED</b>				<a href="#">View All</a> <a href="#">Compose Case Mail</a>					
There are no mail for this case.									
<b>ALL ASSOCIATED TASKS</b> <span style="float: right;"> <a href="#">View All</a>   <a href="#">Search Tasks</a>   <a href="#">Create New Task</a>   <a href="#">Complete</a> </span>									
Due Date	Priority	Type	Task Group	Subject	Handler	Assigned By	Completed On	Created On	Done?
No results.									



## Claim Documents

**\*SJV5456B (SNM19D202375C02)**  
**[SKE5070H]**

**TP**  
**LEISURE LEASING PTE LTD**  
**May 26 2019 5:00PM**  
**[JEN KIM FEI]**  
**Toy Carz Auto Roaming**

Upload Documents Upload Photos Compose New Letter

View View in Browser ▼

### Assessment Reports

No	Finalized On	VAC (Bukit Batok)	1 per page ▼	Thumbnail	Print
1	27/05/19 13:02	Accident Statement	1	Load HTM	

### Photos/Images

No	Relabel/Reorder	LKK Auto Consultants Pte Ltd (HQ)	3 per page ▼	Thumbnail	Print
1	20/06/19 15:52	General View	1	Load JPG	✓
2	20/06/19 15:52	General View	1	Load JPG	✓
3	20/06/19 15:52	General View	1	Load JPG	✓
4	20/06/19 15:52	General View	1	Load JPG	✓
5	20/06/19 15:52	General View	1	Load JPG	✓
6	20/06/19 15:52	General View	1	Load JPG	✓
7	20/06/19 15:52	General View	1	Load JPG	✓
8	20/06/19 15:52	General View	1	Load JPG	✓
9	20/06/19 15:52	General View	1	Load JPG	✓
10	20/06/19 15:52	General View	1	Load JPG	✓
11	20/06/19 15:52	General View	1	Load JPG	✓
12	20/06/19 15:52	General View	1	Load JPG	✓
13	20/06/19 15:52	General View	1	Load JPG	✓
14	20/06/19 15:52	General View	1	Load JPG	✓
15	20/06/19 15:52	General View	1	Load JPG	✓
16	20/06/19 15:52	General View	1	Load JPG	✓
17	20/06/19 15:52	General View	1	Load JPG	✓
18	20/06/19 15:52	General View	1	Load JPG	✓
19	20/06/19 15:52	General View	1	Load JPG	✓
20	20/06/19 15:52	General View	1	Load JPG	✓
21	20/06/19 15:52	General View	1	Load JPG	✓
22	20/06/19 15:52	General View	1	Load JPG	✓
23	20/06/19 15:52	General View	1	Load JPG	✓
24	20/06/19 15:52	General View	1	Load JPG	✓
25	20/06/19 15:52	General View	1	Load JPG	✓
26	20/06/19 16:01	Photographs of Damaged Parts	1	Load JPG	✓
27	20/06/19 16:01	Photographs of Damaged Parts	1	Load JPG	✓
28	20/06/19 16:01	Photographs of Damaged Parts	1	Load JPG	✓
29	20/06/19 16:01	Photographs of Damaged Parts	1	Load JPG	✓
30	20/06/19 16:01	Photographs of Damaged Parts	1	Load JPG	✓
31	20/06/19 16:01	Photographs of Damaged Parts	1	Load JPG	✓
32	20/06/19 16:01	Photographs of Damaged Parts	1	Load JPG	✓

Assessment Reports			1 per page	<input checked="" type="checkbox"/>
No	Finalized On	VAC (Bukit Batok)	Thumbnail	Print
33	20/06/19 16:01	Photographs of Damaged Parts	Load JPG	<input checked="" type="checkbox"/>
34	20/06/19 16:01	Photographs of Damaged Parts	Load JPG	<input checked="" type="checkbox"/>
35	20/06/19 16:01	Photographs of Damaged Parts	Load JPG	<input checked="" type="checkbox"/>
36	20/06/19 16:01	Photographs of Damaged Parts	Load JPG	<input checked="" type="checkbox"/>
37	20/06/19 16:01	Photographs of Damaged Parts	Load JPG	<input checked="" type="checkbox"/>
38	20/06/19 16:01	Photographs of Damaged Parts	Load JPG	<input checked="" type="checkbox"/>
39	20/06/19 16:01	Photographs of Damaged Parts	Load JPG	<input checked="" type="checkbox"/>
40	20/06/19 16:01	Photographs of Damaged Parts	Load JPG	<input checked="" type="checkbox"/>
41	20/06/19 16:01	Photographs of Damaged Parts	Load JPG	<input checked="" type="checkbox"/>
42	20/06/19 16:01	Photographs of Damaged Parts	Load JPG	<input checked="" type="checkbox"/>
43	20/06/19 16:01	Photo After Spray	Load JPG	<input checked="" type="checkbox"/>
44	20/06/19 16:01	Photo After Spray	Load JPG	<input checked="" type="checkbox"/>
45	20/06/19 16:01	Photo After Spray	Load JPG	<input checked="" type="checkbox"/>
46	20/06/19 16:01	Photo After Spray	Load JPG	<input checked="" type="checkbox"/>
47	20/06/19 16:01	Photo After Spray	Load JPG	<input checked="" type="checkbox"/>
48	20/06/19 16:01	Photo After Spray	Load JPG	<input checked="" type="checkbox"/>
49	20/06/19 16:01	Photo After Spray	Load JPG	<input checked="" type="checkbox"/>
50	20/06/19 16:01	Photo After Spray	Load JPG	<input checked="" type="checkbox"/>
51	20/06/19 16:01	Photo After Spray	Load JPG	<input checked="" type="checkbox"/>
52	20/06/19 16:01	Photo After Spray	Load JPG	<input checked="" type="checkbox"/>
53	20/06/19 16:01	Photo After Spray	Load JPG	<input checked="" type="checkbox"/>
Documentation			1 per page	<input checked="" type="checkbox"/>
No	Finalized On	China Taiping Insurance (Singapore) Pte. Ltd. (HQ)	Thumbnail	Print
1	29/05/19 09:45	INSD SKE5070H GIA REPORT	Load PDF	

## Linked Accident Report Documents

Assessment Reports			1 per page	<input checked="" type="checkbox"/>
No	Finalized On	VAC (Bukit Batok)	Thumbnail	Print
1	27/05/19 13:02	Accident Statement	Load HTM	
Photos/Images			3 per page	<input checked="" type="checkbox"/>
No	Finalized On	VAC (Bukit Batok)	Thumbnail	Print
1	27/05/19 12:59	Accident Photo	Load JPG	<input checked="" type="checkbox"/>
2	27/05/19 12:59	Accident Photo	Load JPG	<input checked="" type="checkbox"/>
3	27/05/19 12:59	Accident Photo	Load JPG	<input checked="" type="checkbox"/>
4	27/05/19 12:59	Accident Photo	Load JPG	<input checked="" type="checkbox"/>
5	27/05/19 12:59	Accident Photo	Load JPG	<input checked="" type="checkbox"/>
6	27/05/19 12:59	Accident Photo	Load JPG	<input checked="" type="checkbox"/>
Documentation			1 per page	<input checked="" type="checkbox"/>
No	Finalized On	VAC (Bukit Batok)	Thumbnail	Print
1	27/05/19 13:02	Sketch Plan	Load TIF	
2	27/05/19 13:02	Sketch Plan #2	Load TIF	
3	27/05/19 13:02	Sketch Plan #3	Load TIF	
4	27/05/19 13:02	Sketch Plan #4	Load TIF	
5	27/05/19 13:02	Sketch Plan #5	Load TIF	

Documents Checklist

DOCUMENTS CHECKLIST

Reset Save Print

There are no document checklists configured.

Our Checklist Remarks - LKK Auto Consultants Pte Ltd (HQ)

Show Remarks To: ☐ Handling Insurer  
Note: Remarks are private unless you show it to other parties.

## LKK Auto Consultants Pte Ltd (Co.Reg.No:199607198R)

51 Ubi Ave 1 #01-25, Paya Ubi Industrial Park

Singapore 408933

Tel: 6256-3561 Fax: 6844-8805 Email: sur@lkkauto.com;assignments@lkkauto.com

## VEHICLE DAMAGE INSPECTION REPORT

Our File No: CS3/CT119009526/T1CD3S2  
Date: 09/07/2019

## REFERENCE

Handling Insurer: China Taiping Insurance (Singapore) Pte. Ltd. Policy No: DMPCSN30339218011  
Claimant Vehicle No: SJV5456B Insured Vehicle No: SKE5070H  
Date of Loss: 26/05/2019 Nature of Claim: TP Claim No: SNM19D202375C02

## DESCRIPTION &amp; IDENTIFICATION OF VEHICLE

Reg No: **SJV5456B**  
Make & Model: TOYOTA WISH, 2.0 (A) Engine No: 3ZRA450728  
Reg. Date: 29/01/2010 (Man. Year: 2009) Chassis No: JTDGJ20W605001992  
Colour: Silver Odometer: 253203 km  
Engine Capacity: 1987 cc  
Market Value/New Car Price: N/A  
Sum Insured (S\$): **Market Value/New Car Price**

## CONDITION OF VEHICLE AT THE TIME OF SURVEY

General Condition: Good Steering (Serviceable): Yes Footbrake (Serviceable): Yes  
Handbrake (Serviceable): Yes Engine Modification: No Pre-accident Condition:

## CONDITION OF TYRES

Front Tyre Size: 195/65R15 Rear Tyre Size: 195/65R15  
Front Left Side: West Lake 6 mm Rear Left Side: West Lake 6 mm  
Front Right Side: West Lake 6 mm Rear Right Side: West Lake 6 mm

The above values represent the remaining tyre treads depth

COST OF CLAIMS	Repairer's	Adjuster's	Difference	Diff %
Parts	0.00	0.00	0.00	
Miscellaneous Items	0.00	0.00	0.00	
Labour	0.00	0.00	0.00	
Paintwork Labour	0.00	0.00	0.00	
Towing	0.00	0.00	0.00	
<b>Nett Amount (S\$)</b>	<b>0.00</b>	<b>0.00</b>	<b>0.00</b>	

## INSPECTION

Date of Assignment: 29/05/2019  
Date Inspected: 29/05/2019 Inspected At: Toy Carz Auto Roaming (HQ)  
210 TURF CLUB ROAD LOT B70 & 71 THE GRANDSTAND  
Singapore 287995  
Estimated Period of Repair: 6.0 days

Adjuster: MOHD TAUFIKH BIN HAMID

Manager: CELINE FONG

NOTE: This report represents our findings at the time and place of inspection stated herein. Such inspection has been carried out to the best of our knowledge and ability but any other liability under any other circumstances is hereby expressly excluded.

7/9/2019

Adjuster Report

- A) THE INSPECTION WAS CONDUCTED ON A "WITHOUT PREJUDICE" BASIS.
- B) THE REPAIR ESTIMATE WAS NOT PRESENTED AT THE TIME OF INSPECTION.  
THE REPAIRER WAS TOLD TO PREPARE THE ESTIMATE.
- C) ENCLOSED PLEASE FIND DAMAGED VEHICLE PHOTOGRAPHS.

THE ESTIMATED REPAIR COST OF THE DAMAGED VEHICLE IS IN THE REGION OF \$4,000.00 - \$5,000.00

## REPAIR DETAILS

### Reference

**Part Source:** MRM-SG      Version: 1.0 (Last Synchronised: 09 Jul 2019)

**Parts:** M1-MPV      TOYOTA WISH 2.0 (A) (Catalogue:Merimen Singapore 1.0)

**Labour:** Repairer's      (Price-denominated Standard List)

**Print Code:** (Unsubmitted, no print-code for SJV5456B)

**Validity:** These estimates are valid only if they contain the print code (above) on all estimate pages, running page numbers with the END OF ESTIMATES marker on the last estimate page

**Further Info:** Items/values not in reference catalogue are prefixed with an asterisk \*.

### Recommended Parts

There are no new parts selected.

Report was unsubmitted during this print-out.



## Recommended Miscellaneous Items

There are no new miscellaneous items selected.

## Recommended Labour

There are no labour items selected.

Report was unsubmitted during this print-out.
---

< END OF ESTIMATES >