

Surveyor: Kehvekh

ASSIGNMENT (Office)

From (Person): Chong Boon Sen of CTI Date/Time: 28/5/2019 @ 4:36pm

Estimated Cost: _____ Bill to: _____

OD / TP / WS / TP RES / OD RES / EVA / INV / MV / CS

To Inspect Vehicle No: SKE 5309X Insured: SLB7352Kat Workshop/s: CarTimes Tel: 6471 5111of 160 Sin Ming Drive #02-04Policy No: _____ Claim No: SNM19D202385

Sum Insured: _____ Excess: _____

Make of Veh: _____ D.O.A. 24/5/19
(Client's Record)CA / REV / REP. / REV 24 HRS ^{hup}Date/Time: 9:53am @ 28/5/19 Person Contacted: Angel Huki H.O.D. Endorsement: _____Vehicle IN OUT

Date/Time	Action/Instruction
	<u>SKE 5309X - X</u>
	<u>SLB7352K - X</u>
<u>11/6/19</u>	<u>11 Lm 88od email confirmed by email (Ref 2302.75, 7479)</u>

ASS. REC. BY:

REF: CTZ/

Kenneth

ASSIGNMENT

From: _____ Date: _____

Estimated Cost: _____

QD / TP / WS / TP RES / QD RES / EVA / INV / MV

To Inspect Vehicle No: _____

at Workshop m/s _____

of _____

Insured: _____

Policy No. _____

Claims No. _____

Sum Insured: _____ Excess: _____

(Client's Record)

Make of Veh: _____

(Policy Condition)

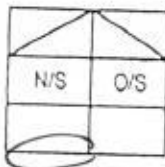
Remark: The veh had commenced its
repair at the time of inspection.

Bal. or Market Value: _____

IDAC Accident Rpt: _____ Consistent? : Yes or No

GIA / PR Seen: _____ Consistent? : Yes or No

Est. Repairs: _____ days Res.: Yes or No

Lum Sum: _____ % 3 Val.: Yes or No

CA / REV / REP. / 24 HRS

Date: _____ Person Contacted: _____

Vehicle: IN / OUT

Veh No: SK E 530PX Yr Regn: 03 12Type: M/Car / M.Cycle / Bus / Van / Lorry / Taxi / Prime Mover /

Truck / Traller or

Make: Toy Princ c.c. 1497Colour: M.P. White A/C: Insured / Std / NI / NASp. Reading: 182145 T/Radio: Insured / Std / NI / NA

Eng/No: _____

C/No: JTDKD 3B 3301002681Gen. Cond: Good / Fair / Poor / BurntSteering: In order / Jammed / Leaked / Burnt orBrake: In order / Jammed / Leaked / Burnt orModl: NII / S/Rlm / STD / VRIM orTyre Size: F: 185/60R15
R: _____BS / DUN / EXNOVA / GY / FS / LIZA / MIC / OHTSU / PIR / SUMI /
TOYO / YOKO or

Front

R/Bal: 8 mmL/Bal: 8 mmD.O.A. 24/5/19

Survey held at

Rear

R/Bal: 7 mmL/Bal: 7 mmD.O.I. 29/5/19

Des. of Damages: Frt / Rear / O/S / N/S / U/C / Rooftop or

The U/C / Chassis frame / Body Structure affected due to collision.

Date / Time

Action / Instruction

/ File pass to

RECEIVED 12 JUN 2019

Date/Time, File Pass to?

☐

: Prell. Report

☐

: Final Report

1)

Date/Time, File Return to?

2)

12/6 - typist

Days Of Repair: 2Resurvey No. of Trip: -

Survey Fee

Transportation

) S + RS \$

) Fines

) Others

Add Fee: ☐ : Site Insp (\$☐ : Interview (\$☐ : Tech Invs (\$☐ : Weekend (\$

Report Format :

Lump Sum / I.B.I. (\$

merimen

800p

220

Veron Chen (LKKAUTO)

From: Denise Tay (LKKAUTO)
Sent: Tuesday, 11 June 2019 11:38 AM
To: Veron Chen (LKKAUTO)
Subject: FW: Finalised for SKE 5309X

Best Regards,

Denise Tay | Case Handler

LKK Auto Consultants Pte Ltd

Phone: 6256-3561 | email: denisetay@lkkauto.com | fax: 6256-4315

Blk 51, Paya Ubi Industrial Park, Ubi Avenue 1, #02-25 | S(408933)

From: claims@cartimes.com.sg <claims@cartimes.com.sg>
Sent: Tuesday, 11 June 2019 11:21 AM
To: Kenneth Kong (LKKAUTO) <KennethKong@lkkauto.com>
Cc: don@cartimes.com.sg
Subject: Re: Finalised for SKE 5309X

Dear Kenneth,

We agreed with the finalised Cost of Repair \$800.00 before GST and 2 repair days.

Kindly acknowledge. Thanks

Regards,

Yuki Peck



CarTimes Autolution Pte Ltd

160 Sin Ming Drive AutoCity #02-04 Singapore 575722

Tel 6471 5111

www.cartimes.com.sg

Journey Together

On 2019-06-10 08:28, Kenneth Kong (LKKAUTO) wrote:

Nivitha (LKK Auto)

From: Chong Boon Sen <boonsen.chong@sg.cntaiping.com>
Sent: Tuesday, 28 May 2019 4:36 PM
To: claims@cartimes.com.sg
Cc: assignments
Subject: RE: ***SPAM*** RE: PRI LETTER OF SKE 5309 X (YOUR REF SLB 7352 K / OUR REF: SNM19D202385)

WITHOUT PREJUDICE

Dear Sir,

We will be assigning M/s LKK Auto Consultants Pte Ltd to survey your client's vehicle.

Aside to LKK,

Please proceed to survey the third party vehicle on WP basis.

Thank you.

Chong Boon Sen

Claims Executive
Department

China Taiping Insurance (Singapore) Pte. Ltd.

3 Anson Road #16-00 Springleaf Tower Singapore 079909
DID: (65) 63896171 | M: (65) XXXX XXXX | F: (65) 6222 1033

W: www.sg.cntaiping.com | **FB:** www.facebook.com/chinataipingsg/ | **WeChat:** 太平獅城 Taiping SG 3 Anson
Road #16-00 Springleaf Tower Singapore 079909
DID: (65) 63896171 | M: (65) XXXX XXXX | F: (65) 6222 1033

From: claims@cartimes.com.sg [mailto:claims@cartimes.com.sg]
Sent: Tuesday, 28 May, 2019 2:53 PM
To: Chong Boon Sen <boonsen.chong@sg.cntaiping.com>
Subject: Re: ***SPAM*** RE: PRI LETTER OF SKE 5309 X (YOUR REF SLB 7352 K / OUR REF: SNM19D202385)

Dear Chong Boon,

Kindly appoint Adrain Ling as the surveyor. Could you arrange tomorrow morning for the surveyor to come down workshop to survey the car? My client car is already in the workshop now.

Thanks

Regards,
Yuki

On 2019-05-28 14:16, Chong Boon Sen wrote:

Dear Sir,

We intend to conduct a pre-repair survey of the damage to your client's vehicle jointly with your client/your motor workshop. We

propose to use one of the following motor surveyors to conduct the joint pre-repair survey as a single joint expert.

ADRIAN LING

Kelvin Ang

SEE CHEW SENG

LOW SAR HUEI

HONG FOOK CHOY

XING QUO QIANG

KENNETH KONG

SIMON HO

CHUA WEIJIE

MARCUS CHUA

Please let us know within two(2) working days whether you agree to the appointment of any of these motor surveyors as a single joint expert.

You may select one of the listed motor surveyors and we will bear the cost of the pre-repair survey carried out by the single joint expert.

CHONG BOON SEN

Claims Executive

Department

CHINA TAIPING INSURANCE (SINGAPORE) PTE. LTD.

3 Anson Road #16-00 Springleaf Tower Singapore 079909

DID: (65) 63896171 | M: (65) XXXX XXXX | F: (65) 6222 1033

W: www.sg.cntaiping.com [1] | FB:

www.facebook.com/chinataipingsg/ [2] | WECHAT: 太平狮城

Taiping SG 3 Anson Road #16-00 Springleaf Tower Singapore 079909

DID: (65) 63896171 | M: (65) XXXX XXXX | F: (65) 6222 1033

FROM: Claims Dept of CTI

SENT: Tuesday, 28 May, 2019 2:14 PM

TO: Chong Boon Sen <boonsen.chong@sg.cntaiping.com>
claims@cartimes.com.sg

CC: Alfred Toh <alfred.toh@sg.cntaiping.com>; Angie Foo
<angie.foo@sg.cntaiping.com>; Chee So Chow
<sochow.chee@sg.cntaiping.com>

SUBJECT: FW: PRI LETTER OF SKE 5309 X (YOUR REF SLB 7352 K)

Dear Boon Sen,

Please conduct PRS on behalf of Elaine - TP SKE5309X (SNM19D202385) soonest possible.

File with Boon Sen - 63896171

OIC - Elaine - 63896530

FROM: claims@cartimes.com.sg [mailto:claims@cartimes.com.sg]

SENT: Tuesday, 28 May 2019 1:17 PM
TO: Claims Dept of CTI <claimsdept@sg.cntaiping.com>
SUBJECT: RE: PRI LETTER OF SKE 5309 X (YOUR REF SLB 7352 K

Dear Claims,

Attached the PRI Letter of SKE 5309 X. Please arrange surveyor down to survey.

Thanks!

--

Regards,

Yuki Peck

Links:

- [1] <http://www.sg.cntaiping.com/>
[2] <http://www.facebook.com/chinataipingsg/>

This email has been scanned by the Symantec Email Security.cloud service.
For more information please visit <http://www.symanteccloud.com>

SINGAPORE ACCIDENT STATEMENT

IMPORTANT NOTICE

1. Please report correctly the details of the accident to speed up the claims process.
2. This Form must be completed by the Policyholder and/or the Authorised Driver.
3. Information provided must be as truthful and accurate as possible. Any wilful misrepresentation or withholding of material facts may allow insurance companies to repudiate policy liability.
4. The issue and acceptance of this Form by insurance companies is not an admission of policy liability on the part of the insurance companies.
5. Any false reporting may be referred to the Police for investigation.
6. This report will be forwarded by the insurers of the GIA Records Management Centre established by the General Insurance Association of Singapore (GIA) for archiving and that copies of this report will, for a fee, be made available upon application by interested parties.
7. By the lodgement of this report to the insurers, you hereby consent to the archiving of this report at the centre and to copies of the report being made available aforesaid.

ACCIDENT STATEMENT

Date Of Report	25/05/2019 15:14
Date Of Accident	24/05/2019 08:20
Exact Location Of Accident	JALAN DATOH BESIDE VISTA RESIDENCES
Country/State of Loss	SINGAPORE

DETAILS OF OWN VEHICLE

Vehicle Registration Number	SKE5309X
Insured/Policyholder	
Name Of Registered Owner	LIM HIAN HIN
NRIC No	S1649538G
Email Address	LIMHHKELVIN@GMAIL.COM
Mobile Phone No	(LOCAL) +65-94785463
Alternative Phone No	OFFICE-94785463

Vehicle Particulars

Manufacturer	TOYOTA
Model	PRIUS C CVT-1.5 (A)

Exact Purpose for which vehicle was being used at time of accident

Are you claiming under your own insurance policy for repair to your vehicle? NO

If No, Please state action to be taken THIRD PARTY

Vehicle Category PRIVATE HIRE

Insurance Company

Name of Insurance Company	LIBERTY INSURANCE PTE LTD
Type Of Coverage	COMPREHENSIVE
Fleet Policy	NO
Policy Number	SL18V11176/VPL/R00
Cover Note Number	

Driver

Name of Driver	LIM HIAN HIN
NRIC No	S1649538G
Date Of Birth	30/10/1964
Occupation	OUTDOOR
Date Of Driving Pass	07/07/1994
Driving Experience	24 YEARS AND 10 MONTHS
Gender	MALE
Mobile Number	(LOCAL) +65-94785463
Fax Number	
Contact Number	OFFICE-94785463

Address	BLK 406C FERNVALE ROAD #18-61
Postcode	793406
Was driver an employee of the Insured's Company	NO
If No, Relationship of the Driver with the Insured	OWNER
Vehicle Registration Number of Driver's Own Vehicle	-
	-
	-
Insurance Company of Driver's Own Vehicle	-
	-
	-

General Information of the Accident

Type Of Accident	SIDE SWIPE
Weather Conditions	CLEAR
Road Surface	DRY

Other Information

Was any foreign vehicle involved in this accident?	NO
Number of vehicles (including own vehicle) involved in the accident	2
Was any body injured in the Accident?	NO
Was any injured conveyed to hospital by ambulance?	NO
Was any other material or property damaged?	YES
I have been approached by unknown person(s) soliciting/offering accident claims assistance.	NO
Number of Passengers (Including Driver)	3
Passenger 1	NAME: : UNKNOWN
	GENDER: : FEMALE
Passenger 2	NAME: : UNKNOWN
	GENDER: : FEMALE

Details of Police Action

Was the accident reported to the police?	NO
If Yes, Please state which Police Station	
Was notice of intended Prosecution given?	NO
If Yes, against whom?	

Circumstances of Accident

REFER TO SKETCH PLAN

Attachment(s)

Are accident photos available for attachment?	YES
Was there any video captured by Car Camera?	YES
Remarks/ Reasons:	FILE TOO BIG
Was there any audio recorded?	NO

DETAILS OF OTHER VEHICLE PROPERTY 1

Vehicle Registration Number	SLB7352K
Vehicle Make/Model/Colour	LEXUS
Details Of Properties	
Vehicle Category	PRIVATE CAR
Name of Driver	
NRIC/Passport Number	
Contact Number	

Postcode	
Insurance Company Name	
Nature Of Damage	
No. Of Passenger (Including Driver)	

Sketch Plan #2

SKETCH PLAN

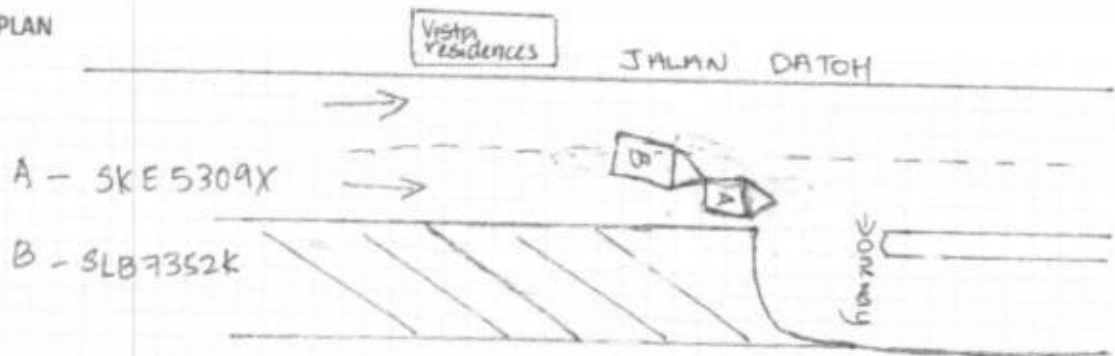

DESCRIBE CIRCUMSTANCES OF THE ACCIDENT

On 24/05/2019 @ 8.20 am, I was travelling at Jalan Datoh and was turning in to the one-way lane, suddenly vehicle B (SLB 7352K) come from behind and hit onto my left rear portion of my vehicle.

DECLARATION

I/We declare the foregoing particulars are true in every respect.

Policyholder's Signature
Date & Time:

Driver's Signature
(If driver is not the policyholder)
Date & Time:

Reporting Centre Personnel's Signature
Name:
NRIC/FIN No.:

Sketch Plan

SKETCH PLAN

IMPORTANT NOTICE

1. Please report correctly the details of the accident to speed up the claims process.
2. This Form must be completed by the Policyholder and/or the Authorised Driver.
3. Information provided must be as truthful and accurate as possible. Any wilful misrepresentation or withholding of material facts may allow insurance companies to repudiate policy liability.
4. The issue and acceptance of this Form by insurance companies is not an admission of policy liability on the part of the insurance companies.
5. Any false reporting may be referred to the Police for investigation.
6. The report will be forwarded by the insurers of the GIA Records Management Centre established by the General Insurance Association of Singapore (GIA) for archiving and that copies of this report will for a fee be made available upon application by interested parties.
7. By the lodgment of this report to the insurers, you hereby consent to the archiving of this report at the centre and to copies of the report being made available aforesaid.
8. **Consent under the Personal Data Protection Act (PDPA)**

I understand, acknowledge, agree and consent that:

- (a) My insurer, my workshop and the General Insurance Association of Singapore ("GIA") may/are permitted to collect, use, disclose and/or process my personal data/personal information set out in this [form] and any other personal information provided by me or possessed by my insurer (collectively the "Personal Information") and disclose and transfer such Personal Information to all insurer(s) who have insured vehicle(s) involved in this accident (all insurer(s) who have insured vehicle(s) involved in this accident shall be collectively referred to as the "Insurers"), the Insurers' lawyers/law firms, the Monetary Authority of Singapore and any relevant government agency/authority (such as the police), for the purpose(s) of:
 - (i) processing, handling and/or dealing with my claims including the settlement of the claims and any necessary investigations relating to the claims;
 - (ii) investigating the accident and/or my claims;
 - (iii) carrying out and/or dealing with my instructions or responding to any enquiries by me;
 - (iv) administering my claims (including the mailing of correspondence, statements, invoices, reports or notices to me, which could involve disclosure of certain personal data about me to bring about delivery of the same as well as on the external cover of envelopes/mail packages); and/or
 - (v) complying with applicable law in administering, processing, handling and/or dealing with my claims (collectively the "Purposes")
- (b) all insurer(s) who have insured vehicle(s) involved in this accident and the insurers' lawyers/law firms, may/are permitted to collect, use, disclose and/or process my Personal Information for one or more of the above Purposes; and
- (c) my Personal Information may/can be disclosed by any of the insurers and/or GIA to their third party service providers or agents (including their lawyers/law firms), which may be sited outside of Singapore, for one or more of the above Purposes.
- (d) my Personal Information will also be collected and used to compile claims history for the purpose of fraud detection, investigation and management in present and all future claims.
- (e) the information so collected under (d) above may be shared / disclosed:
 - (i) to all insurers and/or any other third parties that assist in evaluating, investigating, controlling or managing fraud, regulators, law enforcement and government agencies as reasonably required for the purposes stated, or
 - (ii) for complying with requirements under any regulations, laws or court orders.

Policyholder's Signature
Date & Time:

Driver's Signature
(If driver is not the policyholder)
Date & Time:

Reporting Centre Personnel's Signature
Name:
NRIC/FIN No.:



CARTIMES

autolution

Vehicle No. SKE5309X

Car Model : PRUIS C

QTY	DESCRIPTION	REPAIRER'S ESTIMATE(S\$)	SURVEYORS ADJUSTMENT(S\$)
	LIST ITEM		
	REAR BUMPER	Bu 645.00	✓
	REAR BUMPER RETAINER	Lu 146.00	X
	REAR FENDER INNER SHEILD	Lu 65.00	X
	REAR REINFORCEMENT BAR	Lu 455.00	X
	REAR END PANEL	Lu 580.00	X
		1891.00	
		25% 468.25	
		1422.75	
	Special Nett items		
1SET	REAR BUMPER CLIP	Mu 30.00	✓
1	FENDER INNER SHEILD CLIP	Mu 30.00	X
1 set	REVERSE SENSOR	Lu 280.00	X
	special nett	340.00	
	TOTAL PART	1762.75	

Not Authorized
Resurvey Repairing 11/11/2014 8:00pm
2 days

LKK Auto Consultants hence notify the Repairer of the following:

- To resurvey before/after spray painting
- To display damaged part(s) during resurvey
- Parts prices are subject to confirmation
- Third party survey is on a "Without Prejudice" basis
- No illegal modification(s) is allowed
- Supplementary item(s) must be resurveyed and is subject to final approval from Insurance Company

Acknowledged by Repairer

Signature:

Date:



Vehicle No. SKE5309X

Car Model : PRUIS C

S/N	DESCRIPTION	REPAIRER'S ESTIMATE (S\$)	SURVEYORS ADJUSTMENT
	LABOUR		
1	To remove the affected parts & fittings to commence repairs; replace damaged parts and components	600.00	2001
2	To supply paint materials, expandable items & putty, respray paint on parts replaced & repaired	500.00	2201
3	To remove & replace REVERSE Sensors & check for proper function.	120.00	501
5	To remove and re-fix wiring and check all electrical components at damaged areas for proper functions	~ 120.00	X
Labour Total :		1340.00	
TOTAL (PARTS & LABOUR):		3102.75	

3098.25

LKK Auto Consultants Pte Ltd (Co.Reg.No:199607198R)

51 Ubi Ave 1 #01-25, Paya Ubi Industrial Park

Singapore 408933

Tel: 6256-3561 Fax: 6844-8805 Email: sur@lkkauto.com;assignments@lkkauto.com

VEHICLE DAMAGE INSPECTION REPORT

Our File No: CS/CTI19009520/KVD3N2

Date: 14/06/2019

REFERENCE

Handling Insurer:	China Taiping Insurance (Singapore) Pte. Ltd.	Policy No:	DMPCSN30438918022	
Claimant Vehicle No :	SKE5309X	Insured Vehicle No :	SLB7352K	
Date of Loss:	24/05/2019	Nature of Claim:	TP	Claim No: SNM19D202385C02

DESCRIPTION & IDENTIFICATION OF VEHICLE

Reg No:	SKE5309X	Engine No:	1NZ6135882
Make & Model:	TOYOTA PRIUS C CVT, 1.5 (A)	Chassis No:	JTDKD3B3301002681
Reg. Date:	12/03/2012 (Man. Year: 2012)	Odometer:	182145 km
Colour:	Metallic Pearl White		
Engine Capacity:	1497 cc		
Market Value/New Car Price:	N/A		
Sum Insured (S\$):	Market Value/New Car Price		

CONDITION OF VEHICLE AT THE TIME OF SURVEY

General Condition:	Steering (Serviceable):	Yes	Footbrake (Serviceable):	Yes
Handbrake (Serviceable):	Yes	Engine Modification:	No	Pre-accident Condition:

CONDITION OF TYRES

Front Tyre Size:	185/60R15	Rear Tyre Size:	185/60R15
Front Left Side:	Michelin 8 mm	Rear Left Side:	Michelin 7 mm
Front Right Side:	Michelin 8 mm	Rear Right Side:	Michelin 7 mm

The above values represent the remaining tyre treads depth

COST OF CLAIMS

	Repairer's	Adjuster's	Difference	Diff %
Parts	1,758.25	513.75	1,244.50	70.78
Miscellaneous Items	0.00	0.00	0.00	
Labour	1,340.00	470.00	870.00	64.93
Paintwork Labour	0.00	0.00	0.00	
Towing	0.00	0.00	0.00	
Calculated Gross Total (S\$)	3,098.25	983.75	2,114.50	68.25
Approved Total (Overridden) (S\$)		800.00		
Nett Amount (S\$)	3,098.25	800.00	2,298.25	74.18

INSPECTION

Date of Assignment:	07/06/2019	
Date Inspected:	29/05/2019	Inspected At: Car Times Autolution Pte Ltd (HQ) 160 Sin Ming Drive #02-04, AutoCity Singapore 575722
Estimated Period of Repair:	2.0 days	

Adjuster: KENNETH KONG

Manager: VERON CHEN

NOTE: This report represents our findings at the time and place of inspection stated herein. Such inspection has been carried out to the best of our knowledge and ability but any other liability under any other circumstances is hereby expressly excluded.

REPAIR DETAILS

Reference	
Part Source: MRM-SG	Version: 1.0 (Last Synchronised: 14 Jun 2019)
Parts: 144	TOYOTA PRIUS C CVT 1.5 (A) (Catalogue:Merimen Singapore 1.0)
Labour: Repairer's	(Price-denominated Standard List)
Print Code: (Unsubmitted, no print-code for SKE5309X)	
Validity:	These estimates are valid only if they contain the print code (above) on all estimate pages, running page numbers with the END OF ESTIMATES marker on the last estimate page
Further Info: Items/values not in reference catalogue are prefixed with an asterisk *.	

Recommended Parts

No.	Qty	Part No.	Particulars	Condition	Repairer's	Amount
1	1		*REAR BUMPER	Buckled	645.00 FL	*645.00 FL
2	1		*REAR BUMPER RETAINER	Serviceable	146.00 FL	*- FL
3	1		*REAR FENDER INNER SHIELD	Serviceable	65.00 FL	*- FL
4	1		*REAR REINFORCEMENT BAR	Repair	455.00 FL	*- FL
5	1		*REAR END PANEL	Repair	580.00 FL	*- FL
6	1		*SET REAR BUMPER CLIP	Necessary	30.00 FS	*30.00 FS
7	1		*FENDER INNER SHIELD CLIP	Not Necessary	30.00 FS	*- FS
8	1		*SET REVERSE SENSOR	Serviceable	280.00 FS	*- FS

F=Franchise part. S=SpcNett. L=ListItemDisc.

Sub Total (\$\$)	2,231.00	675.00
- List Item Discount on L Items 25.00/25.00% (\$\$)	472.75	161.25
Total Parts (\$\$)	1,758.25	513.75

Report was unsubmitted during this print-out.

Recommended Miscellaneous Items

There are no new miscellaneous items selected.

Recommended Labour

No	Particulars	Lab.Type	Repairer's	Amount
Labour Items				
1	TO REMOVE THE AFFECTED PARTS & FITTINGS TO COMMENCE REPAIRS;REPLACE DAMAGED ARTS AND COMPONENTS	New	600.00	200.00
2	TO SUPPLY PAINT MATERIALS,EXPANDABLE ITEMS & PUTTY,RESPRAY PAINT ON PARTS REPLACED & REPAIRED	New	500.00	220.00
3	TO REMOVE & REPLACE REVERSE SENSORS & CHECK FOR PROPER FUNCTION	New	120.00	50.00
4	TO REMOVE AND RE-FIX WIRING AND CHECK ALL ELECTRICAL COMPONENTS AT DAMAGED AREAS FOR PROPER FUNCTIONS	New	120.00	0.00
Gross Labour Cost (\$\$)			1,340.00	470.00

Report was unsubmitted during this print-out.

< END OF ESTIMATES >