



LKK Auto Consultants Pte Ltd

51 Ubi Ave 1 #01-25 Paya Ubi Industrial Park, Singapore 408933

TEL: 6256 3561 FAX: 6256 4315

Reg. No: 199607198R GST Reg. No. 19-9607198-R

TAX INVOICE

LONPAC INSURANCE BHD
300 BEACH ROAD
#17-04/07 THE CONCOURSE
SINGAPORE 199555

INV No. AC2004793
INV Date 07/07/2020
Reference CC4/LPC19009492/Kka3s2
Code LPC2



PROFESSIONAL SERVICE FEE

Vehicle No. SKG 2085A
Insured Veh. SDB 3308K
Claim No. 18/19/19/VP05/021827
Policy No. Z18VP05018982
Accident Date 18/05/2019
Inspection Date 28/05/2019

Description	Total
Third Party Express Settlement	400.00
Subtotal	400.00
GST (7%)	28.00
Grand Total	428.00

We shall be glad if you could forward the payment at your early convenience.

Cheque should be crossed and made payable to 'LKK Auto Consultants Pte Ltd'

LKK Auto Consultants Pte Ltd



LKK Auto Consultants Pte Ltd

51 Ubi Ave 1 #01-25 Paya Ubi Industrial Park, Singapore 408933

TEL: 6256 3561 FAX: 6256 4315

Reg. No: 199607198R GST Reg. No. 19-9607198-R

Affiliated to Federation Internationale Des Experts En Automobile

LONPAC INSURANCE BHD

Ref : CC4/LPC19009492/Kka3s2

300 BEACH ROAD

#17-04/07 THE CONCOURSESINGAPORE 199555

Date : 07-07-2020



Code : LPC2

1. Policy Particulars :- THIRD PARTY CLAIM

Insured Veh.	SDB 3308K	Veh. Inspected	SKG 2085A
Policy No.	Z18VP05018982	Coverage (\$)	0.00
Claim No.	18/19/19/VP05/021827	Excess (\$)	0.00
Assign From	GERALD POH	Assign Date	28/05/2019

2. Vehicle Particulars & Condition

Make & Model	HONDA FIT (A)	c.c	1339
Engine No.	HIDDEN	Year of Reg.	2012
Chassis No.	GE61198462	Colour	METALLIC BLACK
Odometer	120490	Steering	IN ORDER
Brakes	IN ORDER	Modification	SPORTS RIM
General	GOOD		

3. Conditions of Tyres

	Size	Make	Balance
R/H Front Tyre	215/40 R17	FALKEN	8 mm
L/H Front Tyre	215/40 R17	FALKEN	8 mm
R/H Rear Tyre	215/40 R17	FALKEN	8 mm
L/H Rear Tyre	215/40 R17	FALKEN	8 mm

4. Description of Damages

THE VEHICLE SUSTAINED DAMAGES AT THE O/S BODY AND UNDERCARRIAGE. DAMAGES SEE DETAILS.
--

5. General Information

Accident Date	18/05/2019	Inspection Date	28/05/2019
Survey held at	CHENG HOE MOTOR PL BLK 1019 YISHUN IND. PARK A #01-374/382 SINGAPORE 768761		

5a. Remarks

A)THE INSPECTION WAS CONDUCTED ON A"WITHOUT PREJUDICE" BASIS. B)IN ACCORDANCE TO YOUR INSTRUCTIONS, WE HAVE NOT AUTHORISED REPAIRS.
--

5b. Estimate Days of Repair

ESTIMATED NORMAL PERIOD FOR REPAIR:	7 Working Days
-------------------------------------	-----------------------



LKK Auto Consultants Pte Ltd

51 Ubi Ave 1 #01-25 Paya Ubi Industrial Park, Singapore 408933

TEL: 6256 3561 FAX: 6256 4315

Reg. No: 199607198R GST Reg. No. 19-9607198-R

Page No.:1 of 1

ADJUSTMENT ON REPAIR COST FOR VEHICLE NO. SKG 2085A

Qty	Description of Parts	Condition	Estimate By Workshop (\$))	Our Adjusted (\$)
	<u>REPLACEMENT OF PARTS</u>			
1	REAR BUMPER	BUCKLED	474.60	474.60
1	REAR BUMPER RH RETAINER	DISTORTED	16.50	16.50
6	REAR BUMPER CLIP @ \$3.50	NECESSARY	21.00	21.00
1	REAR RH FENDER	BENT	652.40	652.40
1	REAR RH DOOR	BENT	765.30	765.30
1	REAR RH DOOR FRAME STICKER	NECESSARY	17.50	17.50
	LESS 20% DISCOUNT		-389.46	-389.46
			1,557.84	1,557.84
	<u>SPECIAL NETT ITEMS</u>			
1	REAR RH FENDER GLASS GUM (SN)	NECESSARY	40.00	40.00
1	SET REAR RH SPORT RIM (SN)	DENTED	380.00	280.00
			420.00	320.00
	<u>LABOUR</u>			
	REMOVE AND REFIT SEAT, CARPET, TOP ROOF LINING , GARNISH.		120.00	100.00
	REMOVE AND REFIT REAR RH FENDER GLASS.		80.00	60.00
	REMOVE AND REFIX RH DOOR GLASS AND CHECK CENTRAL LOCKING.		60.00	60.00
	PANEL BEATING.		900.00	800.00
	PUTTY AND SPRAY PAINTING.		1,000.00	900.00
	TO CHECK REAR RH UNDERCARRIAGE AND CONDUCT COMPUTER WHEEL ALIGNMENT.		60.00	60.00
	RUSTPROOFING.		60.00	60.00
			2,280.00	2,040.00
	GRAND TOTAL		4,257.84	3,917.84
	RECOMMENDED COST OF LUMP SUM REPAIRS (TO ITS PRE-ACCIDENT CONDITION)			3,100.00

Report Ref No. CC4/LPC19009492/Kka3s2

KONG SENG CHEONG

Licensed Appraiser

DISCLAIMER OF LIABILITY TO THIRD PARTIES:- This Report is made solely for the use and benefit of the Client named on the front page of this Report.

No liability of responsibility whatsoever, in contract or tort, is accepted to any third party who may rely on the Report wholly or in part. Any third party acting or relying on this Report, in whole or in part, does so at his or her own risk.



LKK Auto Consultants Pte Ltd

51 Ubi Ave 1 #01-25 Paya Ubi Industrial Park, Singapore 408933

TEL: 6256 3561 FAX: 6256 4315

Reg. No: 199607198R GST Reg. No. 19-9607198-R

PHOTOGRAPHS FOR VEHICLE NO. SKG 2085A

INSPECTION





LKK Auto Consultants Pte Ltd

51 Ubi Ave 1 #01-25 Paya Ubi Industrial Park, Singapore 408933

TEL: 6256 3561 FAX: 6256 4315

Reg. No: 199607198R GST Reg. No. 19-9607198-R

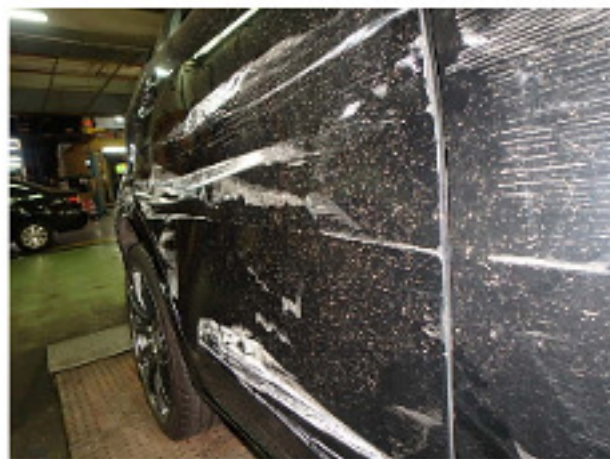



LKK Auto Consultants Pte Ltd

51 Ubi Ave 1 #01-25 Paya Ubi Industrial Park, Singapore 408933

TEL: 6256 3561 FAX: 6256 4315

Reg. No: 199607198R GST Reg. No. 19-9607198-R

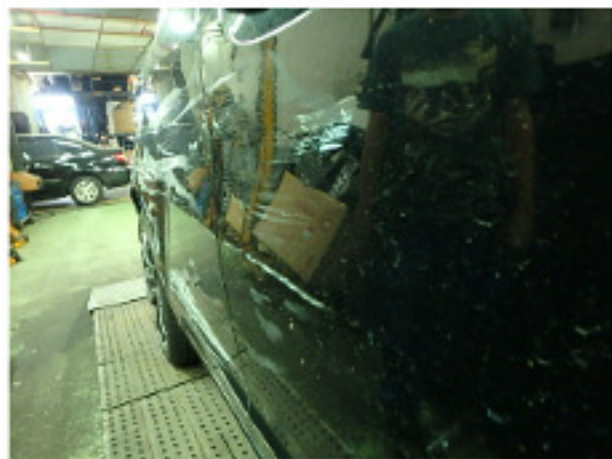



LKK Auto Consultants Pte Ltd

51 Ubi Ave 1 #01-25 Paya Ubi Industrial Park, Singapore 408933

TEL: 6256 3561 FAX: 6256 4315

Reg. No: 199607198R GST Reg. No. 19-9607198-R





LKK Auto Consultants Pte Ltd

51 Ubi Ave 1 #01-25 Paya Ubi Industrial Park, Singapore 408933

TEL: 6256 3561 FAX: 6256 4315

Reg. No: 199607198R GST Reg. No. 19-9607198-R

PHOTOGRAPHS FOR VEHICLE NO. SKG 2085A

RE-INSPECTION

