

## SINGAPORE ACCIDENT STATEMENT

### IMPORTANT NOTICE

1. Please report correctly the details of the accident to speed up the claims process.
2. This Form must be completed by the Policyholder and/or the Authorised Driver.
3. Information provided must be as truthful and accurate as possible. Any wilful misrepresentation or withholding of material facts may allow insurance companies to repudiate policy liability.
4. The issue and acceptance of this Form by insurance companies is not an admission of policy liability on the part of the insurance companies.
5. **Any false reporting may be referred to the Police for investigation.**
6. This report will be forwarded by the insurers of the GIA Records Management Centre established by the General Insurance Association of Singapore (GIA) for archiving and that copies of this report will, for a fee, be made available upon application by interested parties.
7. By the lodgement of this report to the insurers, you hereby consent to the archiving of this report at the centre and to copies of the report being made available aforesaid.

### ACCIDENT STATEMENT

Date Of Report	27/05/2019 10:28
Date Of Accident	27/05/2019 07:50
Exact Location Of Accident	ALONG PIE SLIP ROAD TOWARDS TOH TUCK AVENUE
Country/State of Loss	SINGAPORE

### DETAILS OF OWN VEHICLE

Vehicle Registration Number	SMG6943Z
<b>Insured/Policyholder</b>	
Name Of Registered Owner	MATTHIAS BRINKMANN
NRIC No	G3308860X
Email Address	NOEMAIL
Mobile Phone No	(LOCAL) +65-87781814
Alternative Phone No	OFFICE-87781814

### Vehicle Particulars

Manufacturer	CHEVROLET
Model	CRUZE-1.6 L (A)

Exact Purpose for which vehicle was being used at time of accident

Are you claiming under your own insurance policy for repair to your vehicle? YES

If No, Please state action to be taken

Vehicle Category	PRIVATE CAR
------------------	-------------

### Insurance Company

Name of Insurance Company	AXA INSURANCE PTE LTD
Type Of Coverage	COMPREHENSIVE
Fleet Policy	NO
Policy Number	GA443834/1
Cover Note Number	16/02/2019-15/02/2020

### Driver

Name of Driver	MATTHIAS BRINKMANN
NRIC No	G3308860X
Date Of Birth	10/06/1967
Occupation	INDOOR
Date Of Driving Pass	16/06/2017
Driving Experience	1 YEAR AND 11 MONTHS
Gender	MALE
Mobile Number	(LOCAL) +65-87781814
Fax Number	
Contact Number	OFFICE-87781814
EEmail Address	NOEMAIL

Address	15 LEEDON HEIGHTS 16-51
Postcode	266225
Was driver an employee of the Insured's Company	NO
If No, Relationship of the Driver with the Insured	OWNER
Vehicle Registration Number of Driver's Own Vehicle	- - -
Insurance Company of Driver's Own Vehicle	- - -

#### General Information of the Accident

Type Of Accident	COLLISION - HEAD TO REAR
Weather Conditions	CLEAR
Road Surface	DRY

#### Other Information

Was any foreign vehicle involved in this accident?	NO
Number of vehicles (including own vehicle) involved in the accident	2
Was any body injured in the Accident?	NO
Was any injured conveyed to hospital by ambulance?	
Was any other material or property damaged?	YES
I have been approached by unknown person(s) soliciting/offering accident claims assistance.	NO
Number of Passengers (Including Driver)	1

#### Details of Police Action

Was the accident reported to the police?	NO
If Yes, Please state which Police Station	
Was notice of intended Prosecution given?	NO
If Yes, against whom?	

#### Circumstances of Accident

REFER TO THE SKETCH PLAN

#### Attachment(s)

Are accident photos available for attachment?	YES
Was there any video captured by Car Camera?	NO
Was there any audio recorded?	NO

#### DETAILS OF OTHER VEHICLE PROPERTY 1

Vehicle Registration Number	PA8553Z
Vehicle Make/Model/Colour	B
Details Of Properties	
Vehicle Category	COMMERCIAL VEHICLE
Name of Driver	THAM LING FONG
NRIC/Passport Number	S2166444H
Contact Number	91288038
Address	
Postcode	
Insurance Company Name	
Nature Of Damage	
No. Of Passenger (Including Driver)	

**SKETCH PLAN**

**IMPORTANT NOTICE**

1. Please report correctly the details of the accident to speed up the claims process.
2. This Form must be completed by the Policyholder and/or the Authorised Driver.
3. Information provided must be as truthful and accurate as possible. Any wilful misrepresentation or withholding of material facts may allow insurance companies to repudiate policy liability.
4. The issue and acceptance of this Form by insurance companies is not an admission of policy liability on the part of the insurance companies.
5. Any false reporting may be referred to the Police for investigation.
6. The report will be forwarded by the Insurers of the GiA Records Management Centre established by the General Insurance Association of Singapore (GiA) for archiving and that copies of this report will for a fee be made available upon application by interested parties.
7. By the lodgment of this report to the insurers, you hereby consent to the archiving of this report at the centre and to copies of the report being made available aforesaid.
8. **Consent under the Personal Data Protection Act (PDPA)**

I understand, acknowledge, agree and consent that:

- (a) My insurer, my workshop and the General Insurance Association of Singapore ("GiA") may/are permitted to collect, use, disclose and/or process my personal data/personal information set out in this form and any other personal information provided by me or possessed by my insurer (collectively the "Personal Information") and disclose and transfer such Personal Information to all insurer(s) who have insured vehicle(s) involved in this accident (all insurer(s) who have insured vehicle(s) involved in this accident shall be collectively referred to as the "Insurers"), the Insurers' lawyers/law firms, the Monetary Authority of Singapore and any relevant government agency/authority (such as the police), for the purpose(s) of:
  - (i) processing, handling and/or dealing with my claims including the settlement of the claims and any necessary investigations relating to the claims;
  - (ii) investigating the accident and/or my claims;
  - (iii) carrying out and/or dealing with my instructions or responding to any enquiries by me;
  - (iv) administering my claims (including the mailing of correspondence, statements, invoices, reports or notices to me, which could involve disclosure of certain personal data about me to bring about delivery of the same as well as on the external cover of envelopes/mail packages); and/or
  - (v) complying with applicable law in administering, processing, handling and/or dealing with my claims (collectively the "Purposes")
- (b) all insurer(s) who have insured vehicle(s) involved in this accident and the Insurers' lawyers/law firms, may/are permitted to collect, use, disclose and/or process my Personal Information for one or more of the above Purposes; and
- (c) my Personal Information may/can be disclosed by any of the Insurers and/or GiA to their third party service providers or agents (including their lawyers/law firms), which may be sited outside of Singapore, for one or more of the above Purposes.
- (d) my Personal Information will also be collected and used to compile claims history for the purpose of fraud detection, investigation and management in present and all future claims.
- (e) the information so collected under (d) above may be shared / disclosed:
  - (i) to all insurers and/or any other third parties that assist in evaluating, investigating, controlling or managing fraud, regulators, law enforcement and government agencies as reasonably required for the purposes stated, or
  - (ii) for complying with requirements under any regulations, laws or court orders.

  
Policyholder's Signature  
Date & Time:

Driver's Signature  
(if driver is not the policyholder)  
Date & Time:

  
Reporting Centre Personnel's Signature  
Name:  
NRIC/IN No.:

### SKETCH PLAN

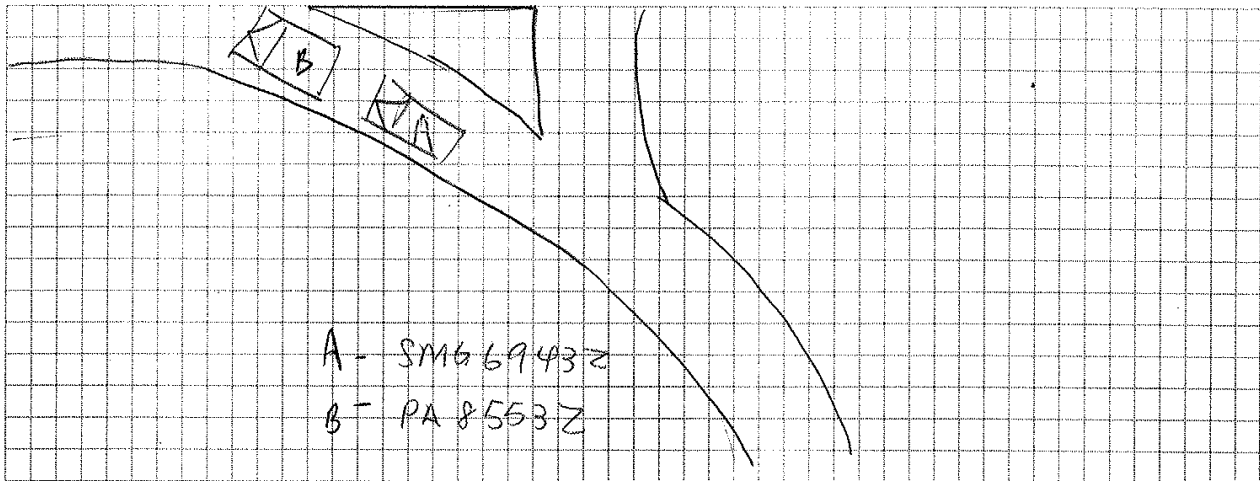

**DESCRIBE CIRCUMSTANCES OF THE ACCIDENT**

When turning left from PIE into Toh Tuck Avenue the car in front of me brake unexpected and I was not able to brake in time. My car bumped into rear. Both cars were able to drive to the next busstop at Toh Tuck Ave where exchanged of personal details

**Important:**

You have been advised by the workshop that in the event that you wish to claim against your own policy (**OD CLAIM**), There is a **FOURTEEN (14) DAYS CLAUSE WHEREBY MUST BE MADE** within the stipulated time frame from the day of the occurrence.

- Reporting Only

- Claim OD

- Claim TP

- Claim OD/ TP at other workshop

## DECLARATION

I/WE declare the foregoing particulars are true in every respect.

15 22

Policyholder's signature

Date &amp; Time

27-05-19 10:20 am

Driver's Signature

(if driver not the policyholder)

Date &amp; Time

Reporting Centre Personnel's Signature

Name:

Nric/Fin No.

**EMPLOYMENT PASS**  
Employment of Foreign Manpower Act (Chapter 91A)  
Republic of Singapore

Employer  
PILZ SOUTH EAST ASIA PTE. LTD.

Name  
MATTHIAS BRINKMANN

FIN  
G3308860X

K0477573

**REPUBLIC OF SINGAPORE DRIVING LICENCE**

License Number **G3308860X**

Name  
**MATTHIAS BRINKMANN**

Birth Date: 10 Jun 1967  
Issue Date: 16 Jun 2017  
Valid Till: 15/06/2022

002694729J

**VISIT PASS**  
Immigration Regulations

12-06-2018

Name  
MATTHIAS BRINKMANN

FIN  
G3308860X

Date of Birth  
10-06-1967

Sex  
M

Nationality  
GERMAN

MULTIPLE JOURNEY VISA ISSUED

YOU ARE TO SURRENDER THIS CARD WHEN IT IS CANCELLED OR HAS EXPIRED, OR WHEN A NEW CARD IS ISSUED TO YOU.

Download SGWorkPass App to check status

**YOU ARE LICENSED TO DRIVE VEHICLES IN THE FOLLOWING CLASS(ES)**

Class	Vehicle Description	EFFECTIVE DATE
Class 2B	Motorcycles =< 200 cc	16 Jun 2017
Class 3	Motor cars with unladen weight =< 3000kg with =< 7 passengers, exclusive of driver; and other motor vehicles with unladen weight =< 2500kg	16 Jun 2017

NP 428A

Licence No: G3308860X



**POLICYHOLDER ACKNOWLEDGEMENT FORM**

Date: 27/5/19

To: Owner of Vehicle Number: SMA 69432

The following has been advised to you via your workshop, Kenneth through their staff,



Please tick the applicable box if you had been advised on any of the following:

- ☒ (X) You had been advised by the workshop that in the case that you wish to claim against your own policy, there is a Fourteen (14) days clause whereby the claim must be made within the stipulated timeframe from the day of occurrence.
  - ☒ (X) You had been advised by the workshop on the liability and merits of the case accordingly.
  - ☒ (X) You had been advised by the workshop on the claims procedure for the type of claim that you will be making due to this accident.
  - ☒ (X) There will be delay to your vehicle repair due to the unavailability of spare parts locally and there is no other option except to indent it from overseas.
  - ☒ (X) There will be no cancellation/withdrawal of the Own Damage claim once the order of spare parts have been placed. If you wish to cancel/withdraw the claim, you shall bear all costs, expenses &/or related charges incurred directly &/or indirectly to the procurement of the spare parts.
  - ☒ (X) The estimated waiting time for the spare parts to arrive is \_\_\_\_\_. The estimated arrival time does not include the repair period.
  - ☒ (X) You will be driving the vehicle out despite being advised by the workshop mechanic/ personnel that the vehicle may not be road worthy.
  - ☒ (X) For vehicles below three (3) years old or under warranty with a local distributor, your insurance company will use only original parts to repair your vehicle.
- For vehicles above three (3) years old and no longer under warranty with a local distributor, your insurance company will be carrying out repairs where any damaged part that can be repaired will be repaired and any part that needs to be replaced will be replaced using **any combination** of original parts and/or original equipment manufacturer (OEM) parts and/or second-hand parts.
- ☒ (X) You had been advised by the workshop of the Twelve (12) months warranty for Own Damage repairs on workmanship related to the accident.
  - ☒ (X) For vehicles that are under warranty with a local distributor, you have been advised by the workshop to check with your local distributor on any effect to your warranty prior to making this Own Damage claim.
  - ☐ ( ) Others \_\_\_\_\_

Signed and acknowledged by:

MATTHIAS BRENNMANN

Name and signature of policyholder/ authorized driver\* and company stamp (where applicable)

\*authorized driver to either the named drivers as per motor insurance policy or in the case of commercial vehicles, permitted drivers who are permitted to drive the insured Vehicle.

Kenneth

Name and signature of workshop personnel including company stamp



redefining / insurance

AXA Insurance Pte Ltd  
 ☎ 1800 880 4888 (Within Singapore)  
 (65) 6880 4888 (International)  
 📠 (65) 6880 4740  
 ✉ customer.care@axa.com.sg  
 🌐 www.axa.com.sg

account number  
 09116

## Certificate of Insurance

-Motor Vehicles (Third-Party Risks and Compensation) Act, (Chapter 189) - Motor Vehicles (Third-Party Risks and Compensation) Rules, 1960 - Road Transport Act, 1987 (Malaysia)  
 -Motor Vehicles (Third-Party Risks) Rules, 1959 (Malaysia)

### Policy details

Policyholder name	MATTHIAS BRINKMANN	Certificate number	GA443834 / 1
Cover	Comprehensive	Chassis number	KL1JA6961AK638197
Plan name	Essential	Engine number	F16D35800591
NCD applicable	0%		
Vehicle registration number	SMG6943Z		
Period of Insurance	from 16/02/2019 to 15/02/2020 (both dates inclusive)		
Finance loan company	Nil		

### Persons or classes of persons entitled to drive\*

- (a) The Policyholder  
 (b) Any person who is driving on the Policyholder's order or with their permission

Provided that the person driving is permitted in accordance with the licensing or other laws or regulations to drive the Motor Vehicle or has been so permitted and is not disqualified by order of a Court of Law or by reason of any enactment or regulation in that behalf from driving the Motor Vehicle.

### Limitation as to use\*

Use only for social, domestic and pleasure purposes and for the Policyholder's business.

The policy does not cover - use for hire or reward, racing, pace-making, reliability trial, speed testing, the carriage of goods other than samples in connection with any trade or business or use for any purpose in connection with motor trade; or when the Motor Car, whether stationary, in use or otherwise, is in or on, a racing track, circuit, route, course or any other roads by whatever name called that are typically used for racing, pace-making or such similar purposes.

\* Litigations rendered inoperative by Section 8 of the Motor Vehicles (Third-Party Risks and Compensation) Act, (Chapter 189) and Section 95 of the Road Transport Act, 1987 (Malaysia), are not to be included under these headings.

<b>EXCESS</b>	Basic Own Damage Excess	SGD 600.00
	Windscreen Excess	SGD 100.00

An Additional Excess is applicable as follows:

1. S\$500 for unnamed *Authorised Driver*
2. S\$500 for declared *Young and Inexperienced Driver*
3. S\$5,000 for undeclared *Young and Inexperienced Drivers*. This additional excess is reduced to S\$2,500 if You have chosen AXA Premium Workshops.

### Additional clauses & endorsements to your policy

Nil

I/We hereby certify that the policy to which this Certificate relates is issued in accordance with the provision of the Motor Vehicles (Third Party Risks and Compensation) Act, (Chapter 189) and Part IV of the Road Transport Act, 1987 (Malaysia).

AXA Insurance Pte Ltd

Authorised signature

德威信貨私人有限公司  
 TECK WEI CREDIT PTE LTD  
 Co. Reg. No. 200512300K  
 210 Turf Club Road, The Grandstand  
 Lot A8 Singapore 287995  
 Tel: 6465 0020 Fax: 6465 0017  
 Email: info@teckwei.com.sg

### Important note

Policyholders are warned that on the sale of a motor vehicle they must surrender the Certificate of Insurance and the Policy to the insurance company. If the Certificate of Insurance has been lost or destroyed a Statutory Declaration to the effect must be made. Failure to comply with this obligation is an offence under the Motor Vehicle (Third-Party Risks and Compensation) Act (Cap. 189).

The Premium Warranty Clause requires the premium to be paid in full within a specific period failing which there would be no liability under the policy, renewal certificate, endorsement etc.

Accident Photo





Accident Photo



Accident Photo



Accident Photo

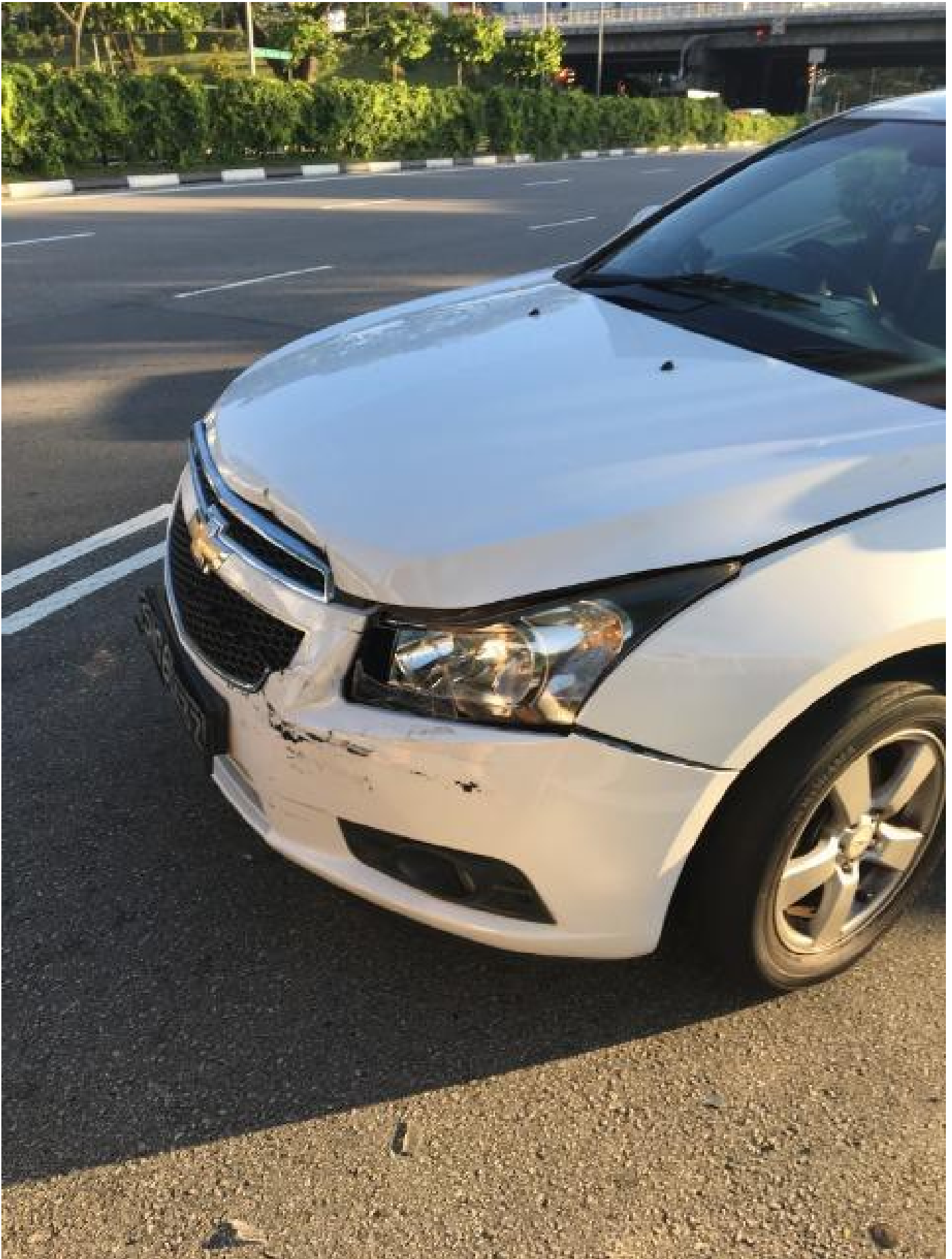

Accident Photo



Accident Photo



Accident Photo





Accident Photo

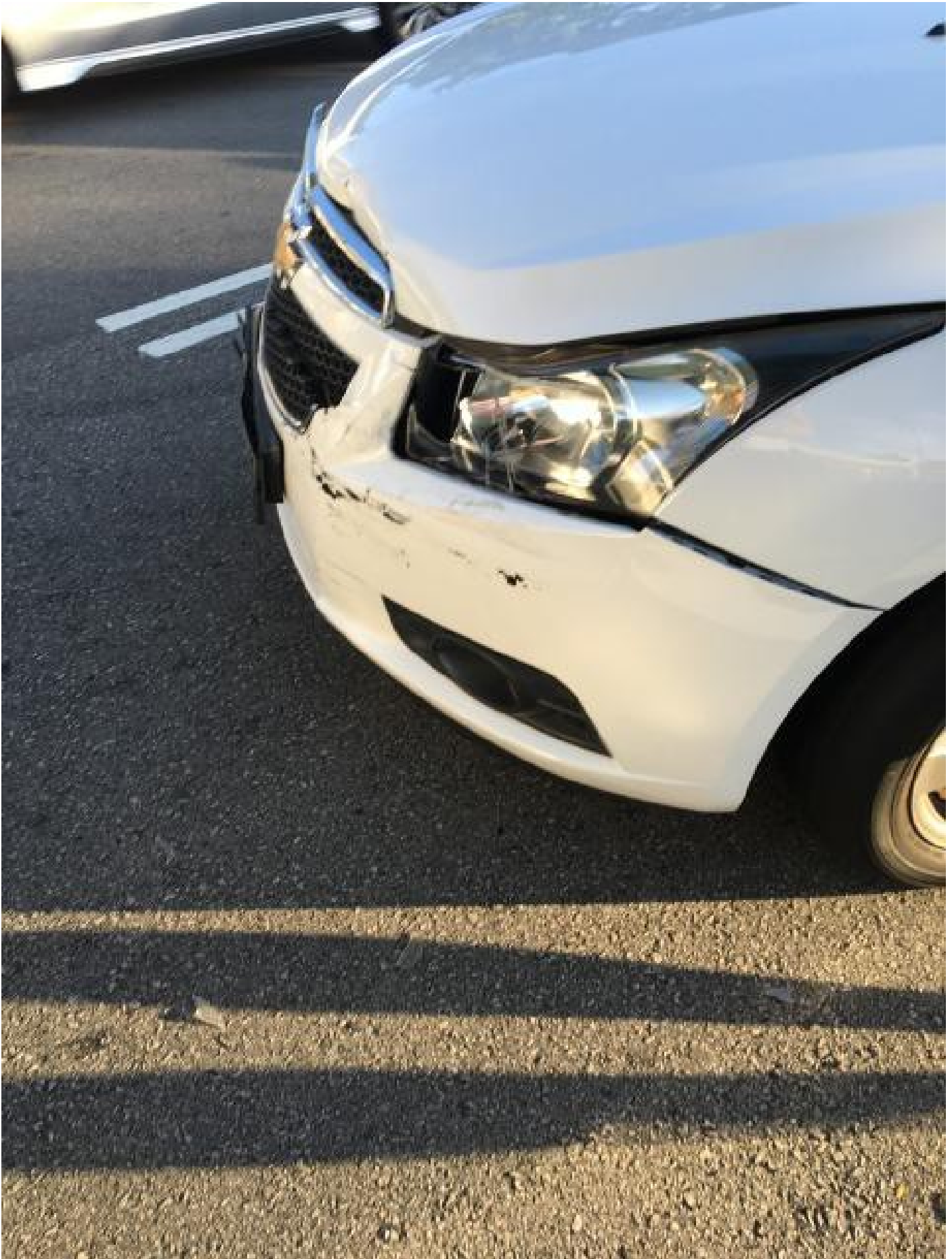

Accident Photo

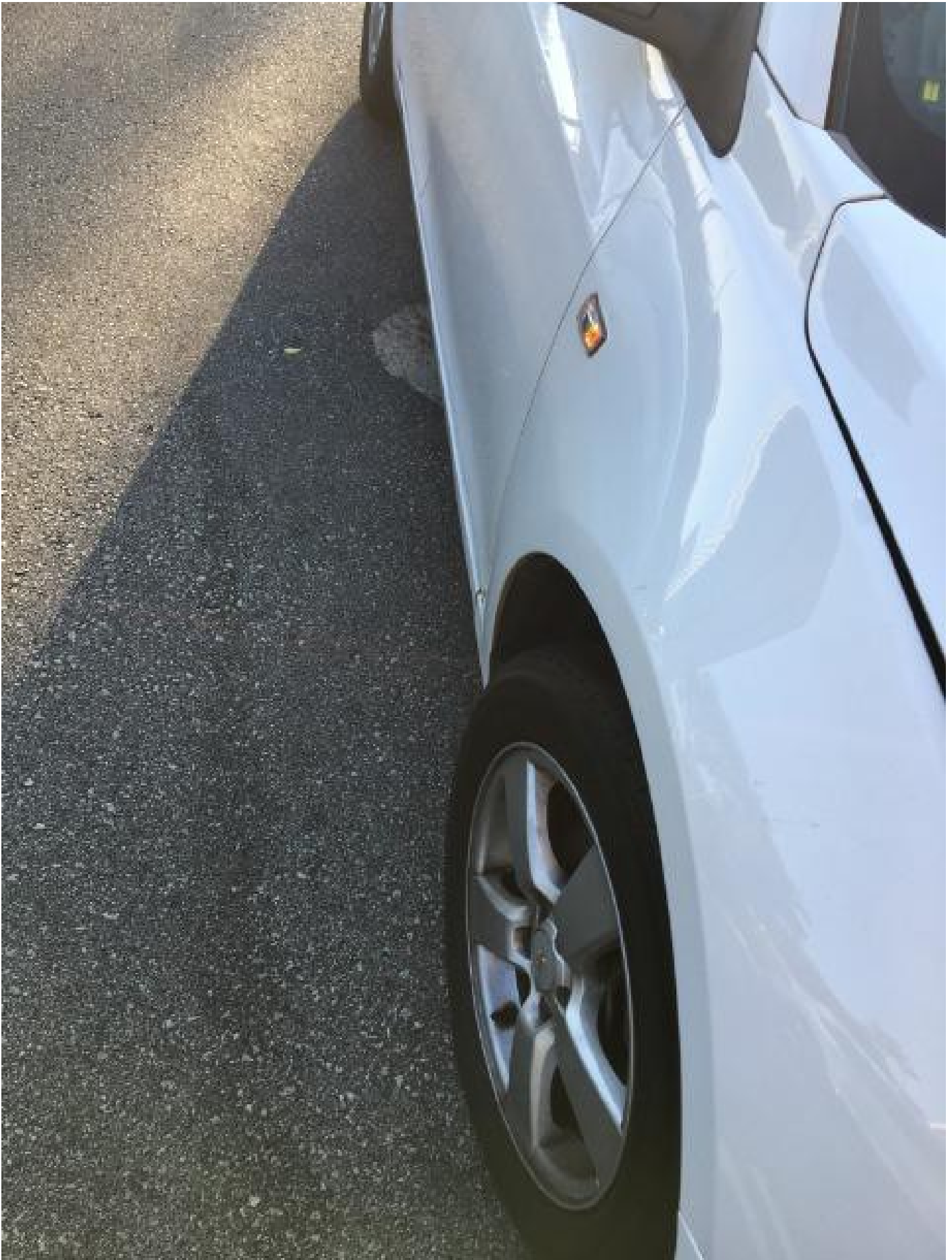



Accident Photo



Accident Photo



Accident Photo



Accident Photo



Accident Photo



Accident Photo





Accident Photo



Accident Photo





Accident Photo



Accident Photo

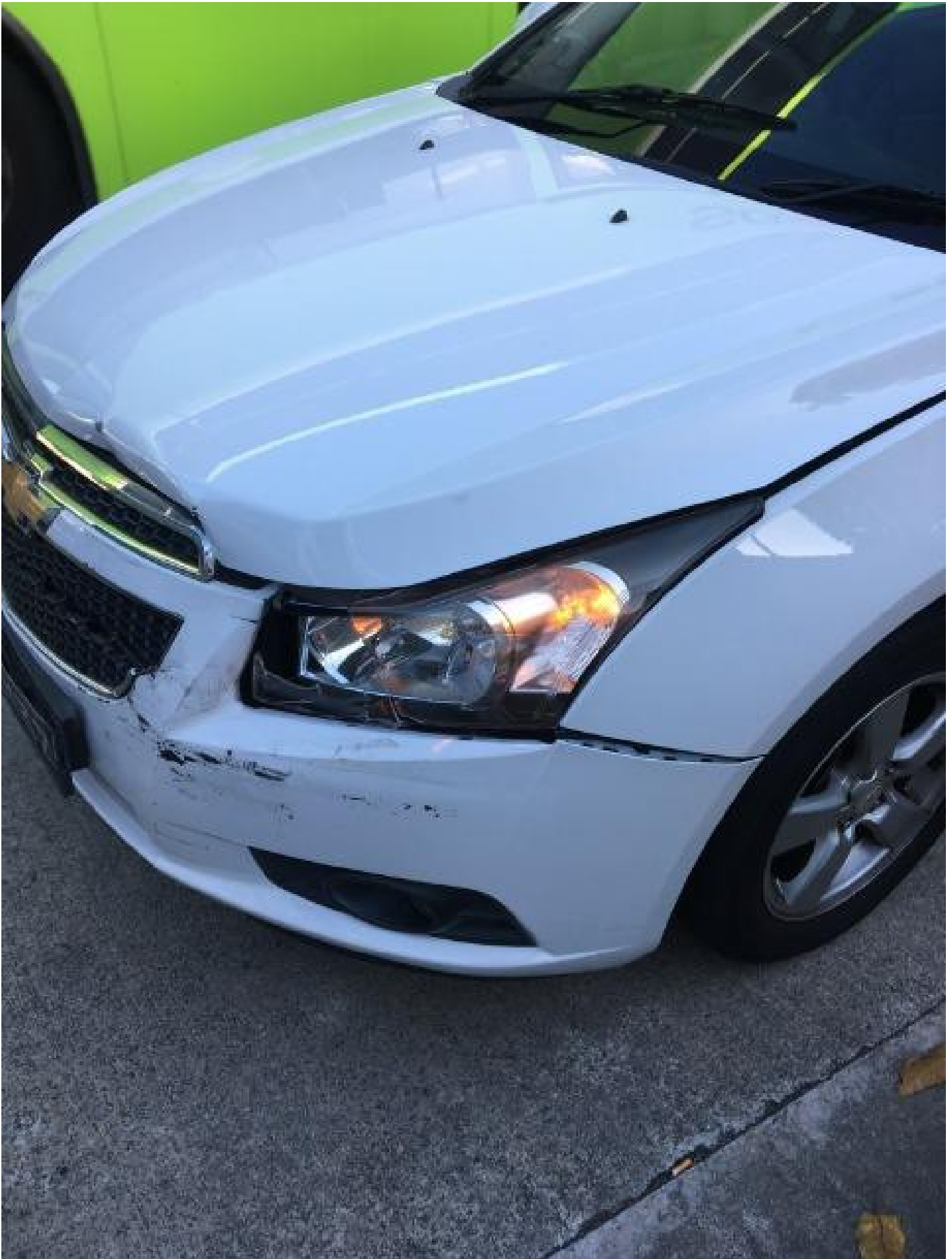

Accident Photo

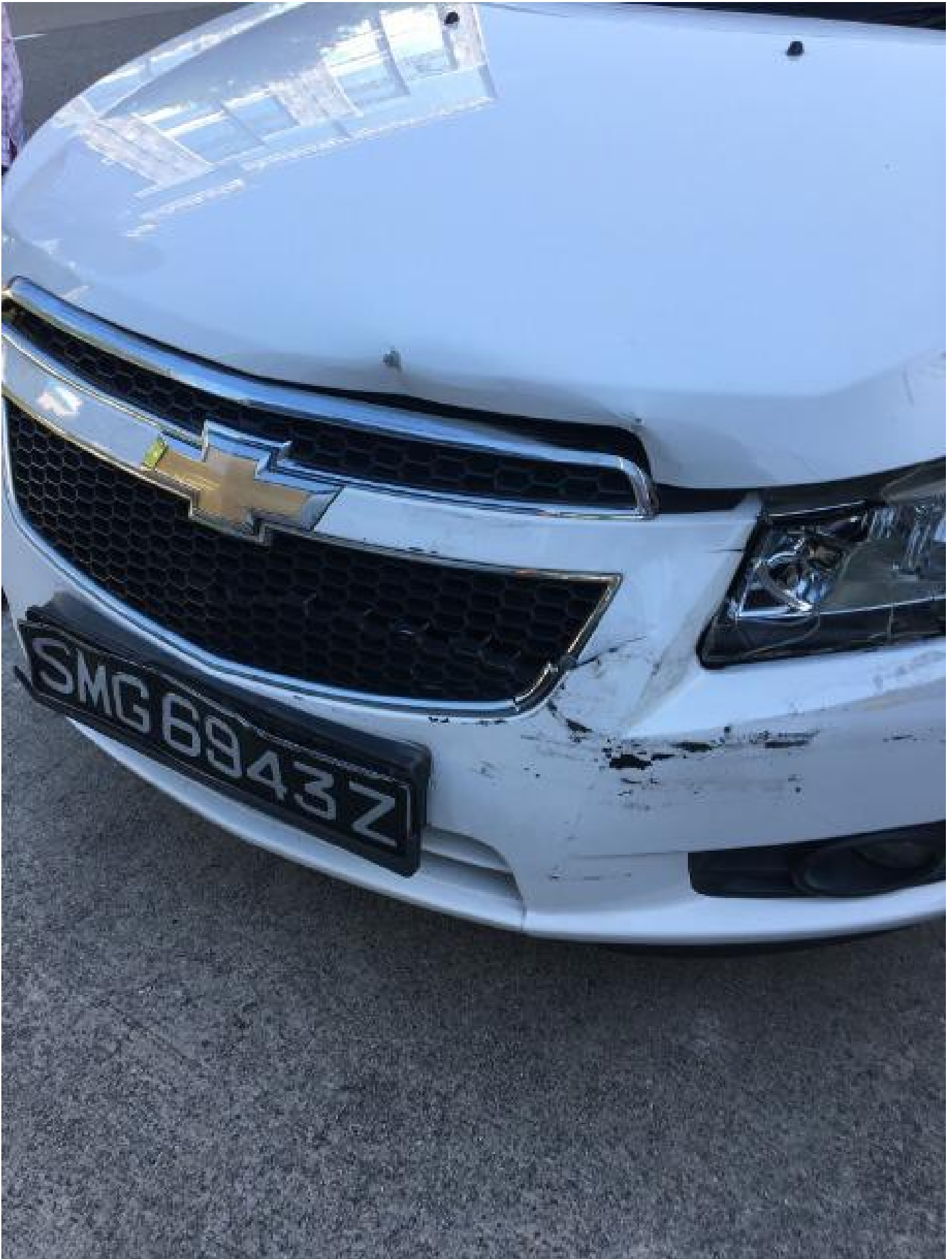

Accident Photo



Accident Photo



Accident Photo





Accident Photo



Accident Photo





Accident Photo



Accident Photo



Accident Photo



Accident Photo

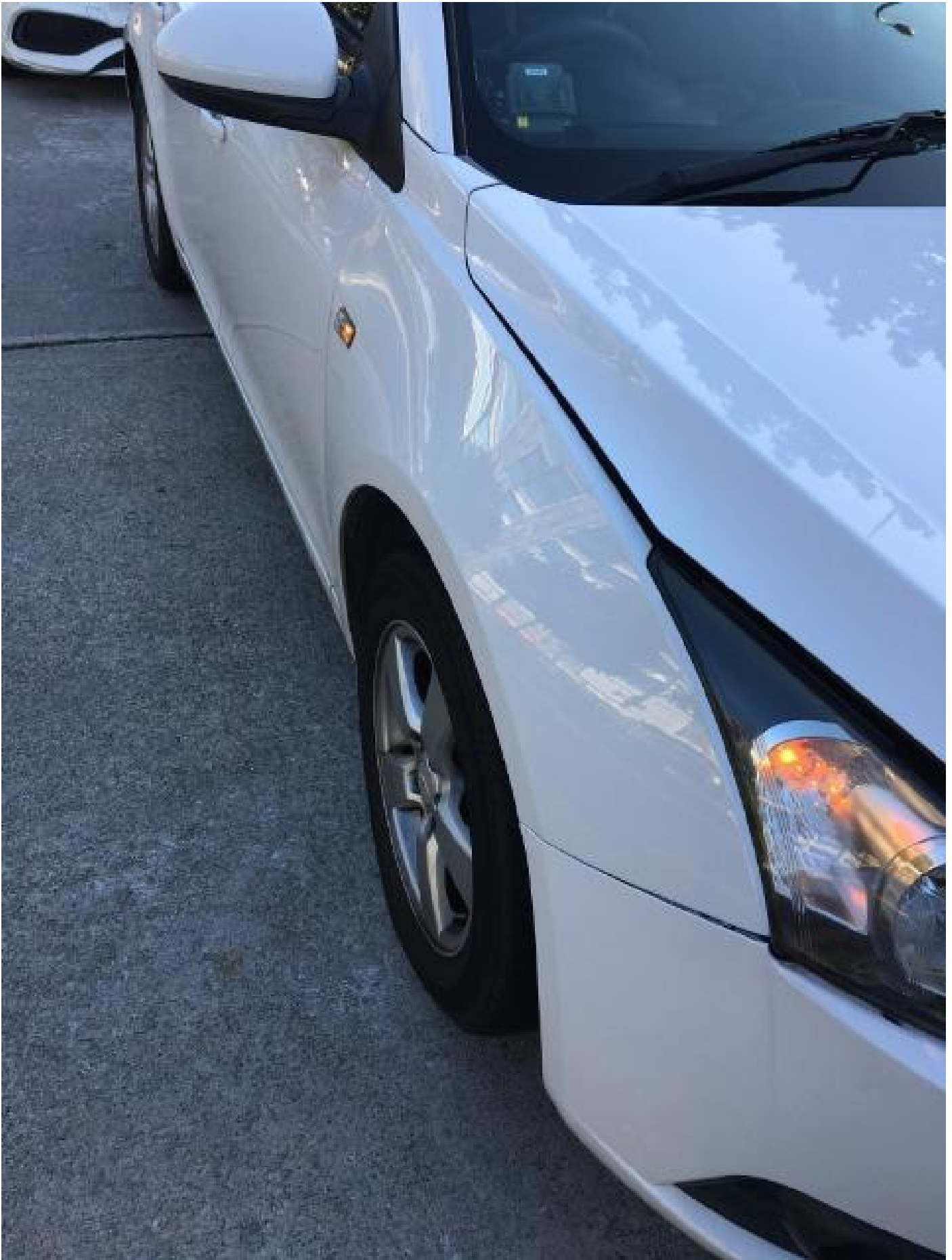

Accident Photo

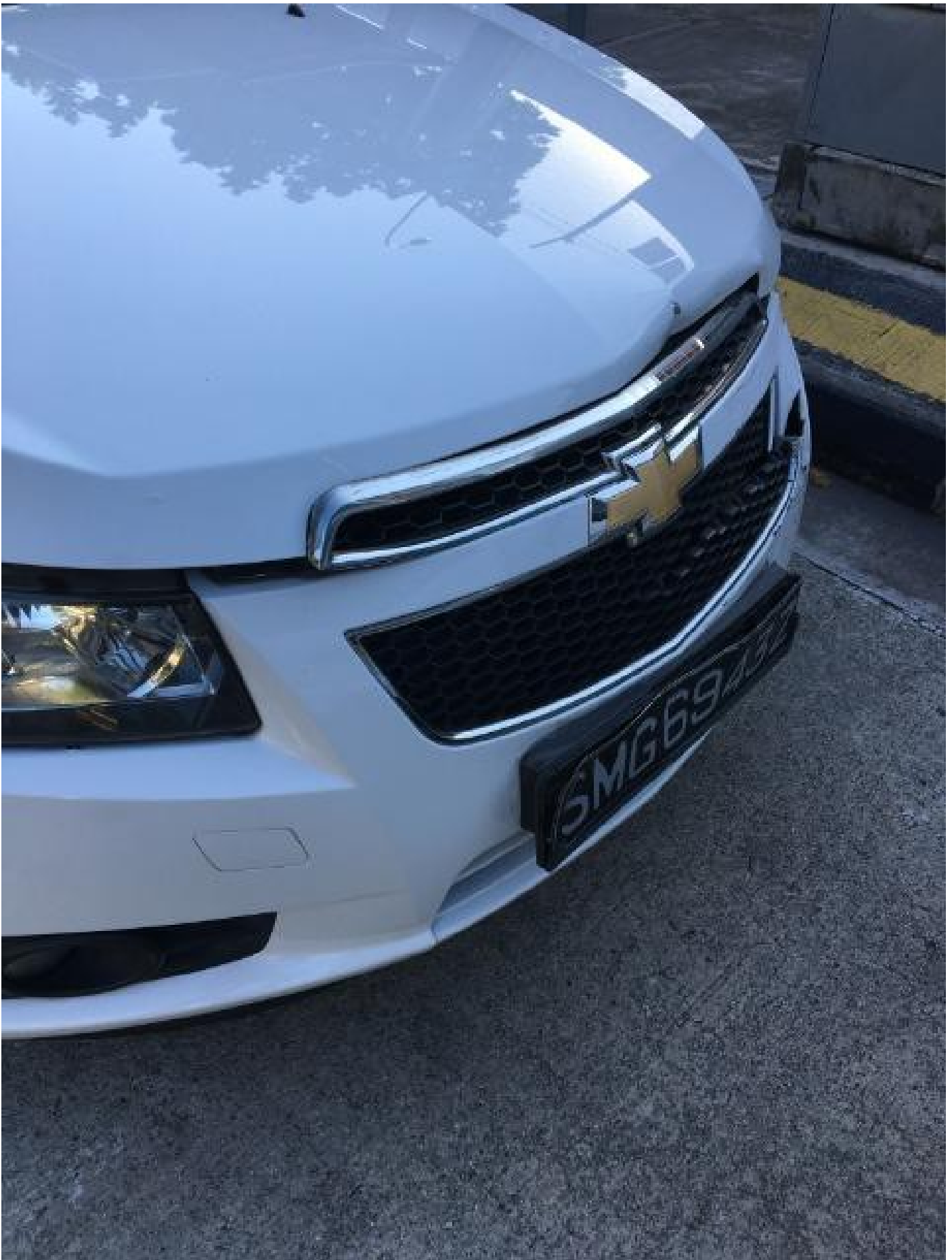

Accident Photo

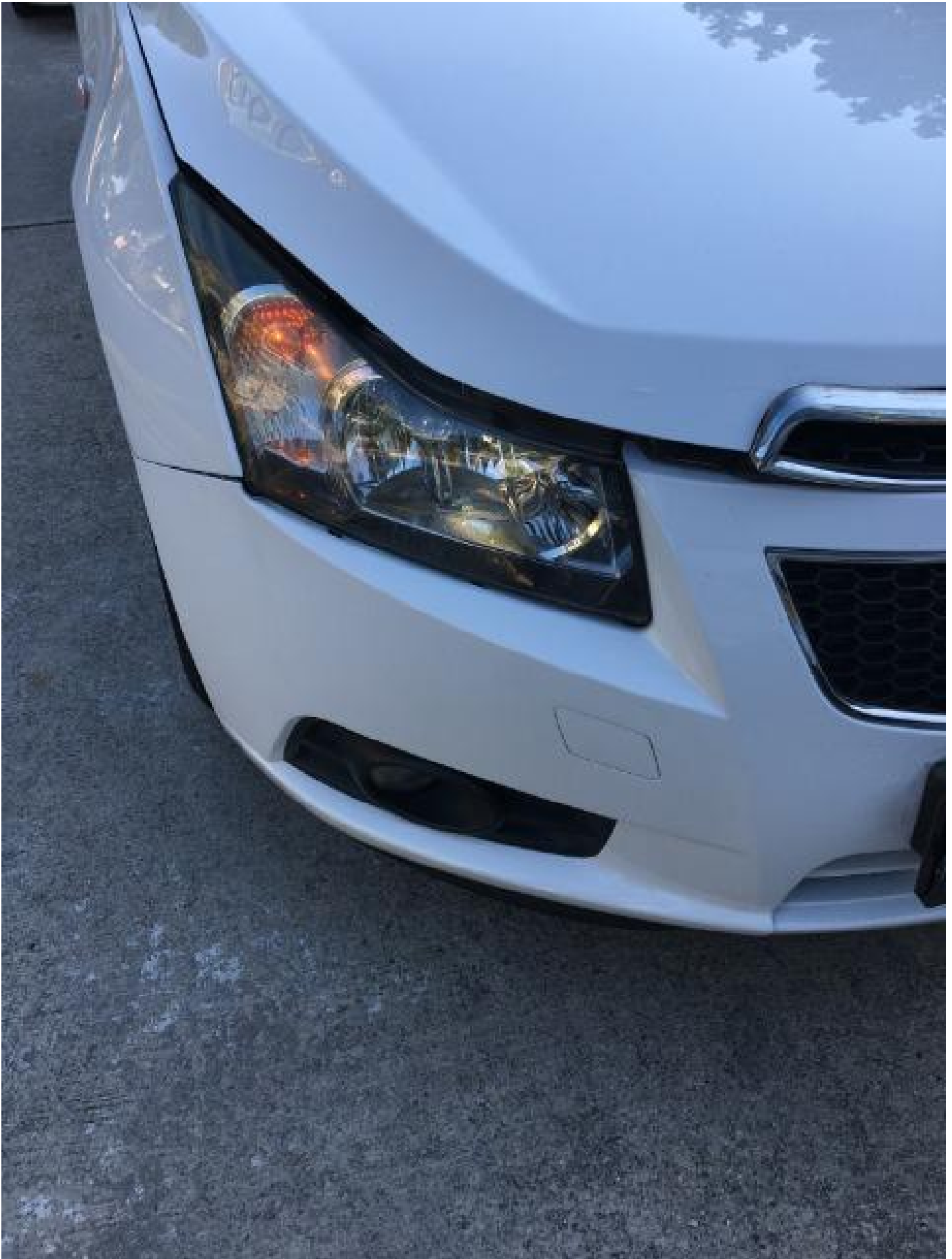

Accident Photo

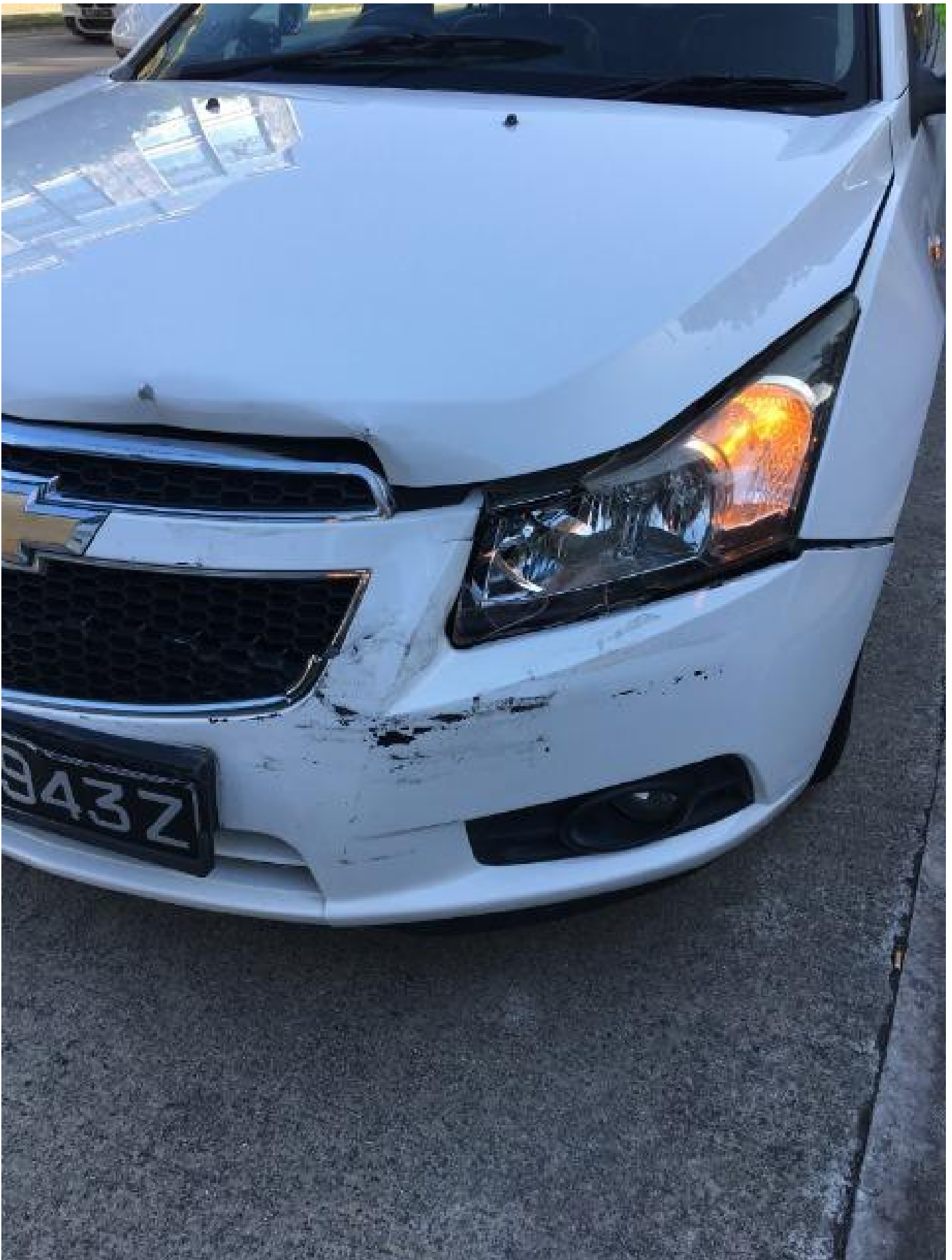



Accident Photo

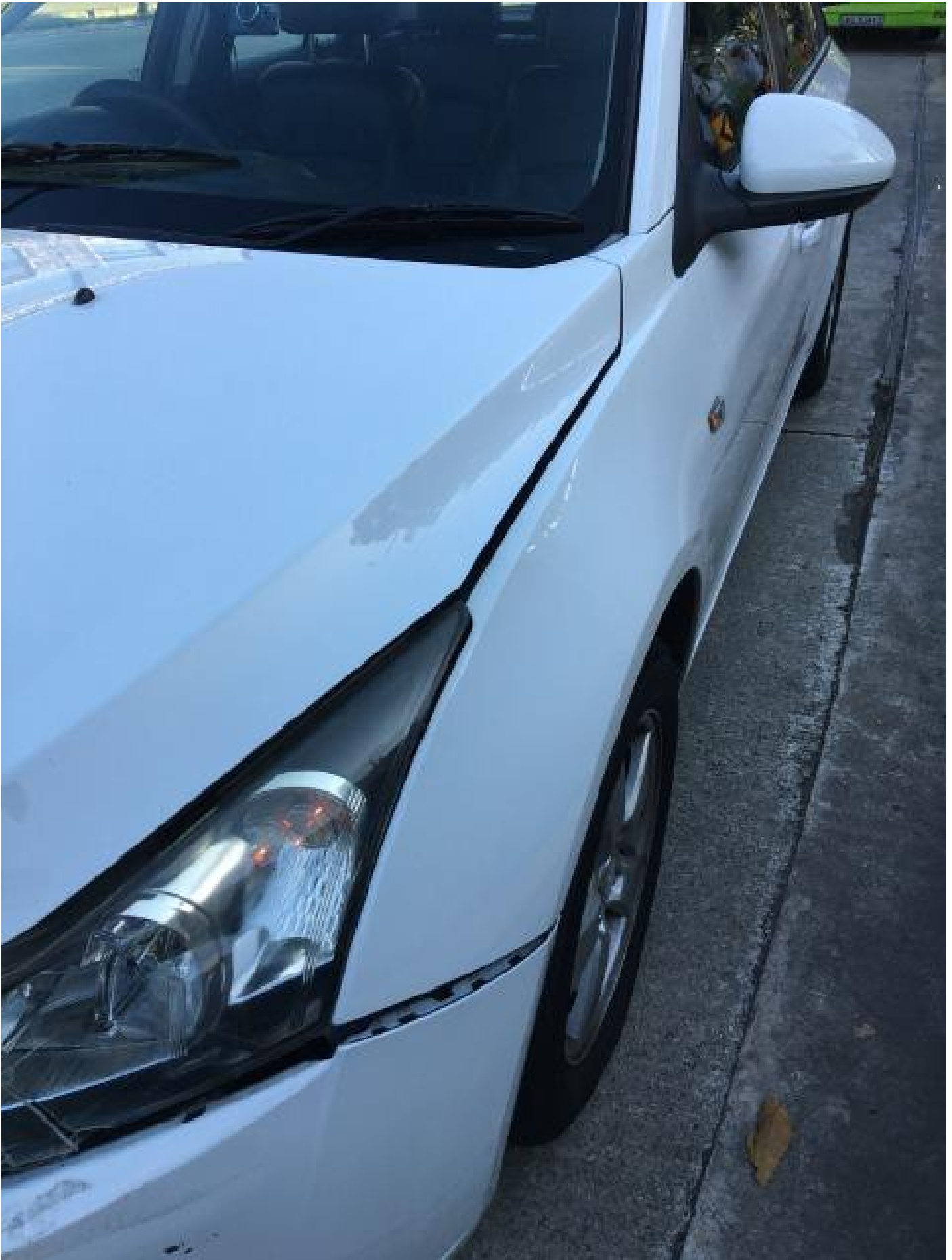



Accident Photo



Accident Photo



Accident Photo



Accident Photo





Accident Photo



Accident Photo



Accident Photo





Accident Photo

