

2/20/2011

ASS. REC. BY:

REF: CS/MSG 14009470/btd3n2

Special Instruction:

Surveyor: Bryan

ASSIGNMENT (Office)

From (Person): Pauline Tham

of MS14

Date/Time: 27.5.14 10.26.9.m

Estimated Cost: Bill to:

OD/TP/WS/TP RES/OD RES/EVA/INV/MV/CS

To Inspect Vehicle No: SH 7551 M

Insured:

SLJ 7086 L

at Workshop m/s Chummi Motor

Tel:

65425119

of BIK to # 01-05/06 Amk Autopoint

Policy No: 29114756 MKF

Claim No: 594297

Sum Insured:

Excess:

Make of Veh:

D.O.A. 22.5.2017

(Client's Record)

CA / REV / REP. / REV 24 HRS

H.O.D. Endorsement:

Date/Time: 24.5.14 1.39p.m

Person Contacted:

Lynn

Vehicle: IN/OUT

Date/Time	Action/Instruction	Estimate (✓)
	SH 7551 M - NA/INC 14013596/e1	DON - 16/07/2014
	SLJ 7086 L - X	
4/6 @ 14:41 - revised la via menmen		

REF:

ASSIGNMENT

05 Jan 2019

From:

Date:

Estimated Cost:

OD / TP / WS / TP RES / OD RES / EVA / INV / MV

To Inspect Vehicle No:

at Workshop n/s

of

Insured:

Policy No:

Claims No:

Sum Insured:

Excess:

(Client's Record)

Make of Veh:

(Policy Condition)

Remark: The veh had commenced its
repair at the time of inspection.

Bal. or Market Value:

IDAC Accident Rpt:

Consistent? : Yes or No

GIA / PR Seen:

Consistent? : Yes or No

Est. Repairs:

6

days

Res.: Yes or No

Lum Sum:

20

%

3 Val.: Yes or No

CA / REV / REP. / 24 HRS

Vehicle: IN / OUT

Date:

Person Contacted:

Veh No: SH 7551 M

Yr Regn Jan 2019

Type: M. Car / M. Cycle / Bus / Van / Lorry / Taxi / Prime Mover /

Truck / Trailer or

Make: Toyota Prius

C.C. 1798

Colour: Blue

A/C: Insured / Std / NI / NA

Sp. Reading: 32114

T/Radio: Insured / Std / NI / NA

Eng/No: 2ZR2B84192

C/No: JTDKB3F4503077749

Gen. Cond: Good / Fair / Poor / Burnt

Steering: In order / Jammed / Leaked / Burnt or

Brake: In order / Jammed / Leaked / Burnt or

Modi: Nil / S/Rim / STD A/Rim or

Tyre Size: F: 195/65 R 15

R: ———

BS / DUN / EXNOVA / GY / FS / LIZA / MIC / OHTSU / PIR / SUMI /

TOYO / YOKO or

Yokohama

Front

Rear

R/Bal. 5 mm

R/Bal. 5 mm

L/Bal. 5 mm

L/Bal. 5 mm

D.O.A. 22/05/2019

D.O.I. 08/05/2019

Survey held at

Chunni AMK

Des. of Damages: Frt / Rear / O/S / N/S / U/C / Rooftop or

0/3 Body 4 0/3 Rev

The U/C / Chassis frame / Body Structure affected due to collision:

Date / Time

Action / Instruction

MSG ALJ 7086 L

24/06/19

Jnapu 2/5 5350/- in 6 days of 7

(Red: 7282.72
57%)

RECEIVED 28 JUN 2019

Jnapu

21/6/2019

Date/Time, File Pass to?

☐: Preli. Report

1) 21/6 Typst

☒: Final Report

Date/Time, File Return to?

2)

Report Format:

Lump Sum / I.B.I. (\$) 5350/-

Days Of Repair: 6

Resurvey No. of Trip: 2

Add Fee: ☐ Site Insp (\$)☐ Interview (\$)☐ Tech. Invs (\$)☐ Weekend (\$)

Survey Fee:

Transportation:

S + RS. 24

Photos:

Others:

TOTAL

200

11

211

Note: This document has not been finalised.
LKK Auto Consultants Pte Ltd (Co.Reg.No:199607198R)

51 Ubi Ave 1 #01-25, Paya Ubi Industrial Park

Singapore 408933

Tel: 6256-3561 Fax: 6844-8805 Email: sur@lkkauto.com; assignments@lkkauto.com

To: MSIG Insurance (Singapore) Pte. Ltd.
4 Shenton Way
#21-01 SGX Centre 2
Singapore 068807

From: LKK Auto Consultants Pte Ltd
51 Ubi Ave 1 #01-25
Paya Ubi Industrial Park
Singapore 408933

Attn: Pauline Tham

Date: 04 Jun 2019

Preliminary Advice

Insured Vehicle No	: SLJ7086L	Accident Date	: 22/05/2019
TP Vehicle No	: SH7551M	Assignment Date	: 27/05/2019
Make	: TOYOTA PRIUS	Est. Duration of Repair	: 6.00
Date of Inspection	: 28/05/2019		
Inspection At	: CHUNNI MOTOR WORK PTE LTD - AMK (HQ) BLK 10 #01-05/06, AMK AUTOPOINT SINGAPORE 568047		

Point of Impact / General Description of Damages

The vehicle sustained impact / damages o/s body and o/s rear portion and parts claimed are consistent to the accident.

Repairer's Estimate (Gross)	:S\$	12,632.72
Revised Amount	:S\$	7,079.84
Check Items (Estimated)	:S\$	0.00
Total	:S\$	7,079.84

Lump Sum Repair :S\$

Total Loss Consideration

New for Old Value	:S\$
Pre-Accident Value	:S\$
COE / PARF Rebate	:S\$
Salvage Value	:S\$
Margin for Repair	:S\$

Remarks

- () The vehicle is economical/not economical for repair.
- (x) The above survey was conducted on a 'without prejudice' basis.

...CLAIM SUBFOLDER...(New Assignment)

CLAIM SUBFOLDER TRACKING							
Case	Notified	Est Submitted	Adj Assigned	Adj Rpt	Adj Submitted	Ins Auth'd	Status
Main	23 May 2019		27 May 2019 10:26 Assign				New Assignment Cancel Case

Main	Reference	Claim Details	Documents	Show All
------	-----------	---------------	-----------	--------------------------

CLAIM SUBFOLDER DETAILS [Created by insurer]

Insured:	GRAB RENTALS PTE LTD, Co. Reg. No.: 201617200G		
Main Claimant:	COMFORT TRANSPORTATION PTE LTD, Co. Reg. No.: 199303821R		
Vehicle Reg. No.:	SH7551M	Date of Loss:	22/05/2019 16:00 - :59 [4 Months and 15 Days From LTA Reg Date (Man Yr)]
Claim Type:	TP / 594297	Policy/Cover Note No.:	29114756MKF (Comprehensive) Coverage: 01/02/2019 - 31/01/2020
Vehicle Reg. No. (Insured):	SLJ7086L	Policy No. (Claimant):	
		Excess:	
Repairer:	Chunni Motor Work Pte Ltd - Amk (HQ) Blk 10 #01-05/06, AMK Autopoint, 568047 Ang Mo Kio - Tel: 64836016		
Handling Insurer:	MSIG Insurance (Singapore) Pte. Ltd. (HQ) - Tel: +65 6827 7888 ... [Handled by Pauline Tham - 6594 2545]		
Adjuster:	LKK Auto Consultants Pte Ltd (HQ) - Tel: 6256-3561 ... [Imm.Advice due 28/05/2019]		
Adj Asg. Remarks:	on WP, OI: GRAB, LIAB: DISPUTE (NR CASE) TP REQ FOR LKK. CONTACT: MS LYNN/ IRENE @ 6542 5119 / 6542 7162.		

ASSOCIATED MAIL RECEIVED [View All](#) [Compose Case Mail](#)

There are no mail for this case.

ALL ASSOCIATED TASKS [View All](#) [Search Tasks](#) [Create New Task](#) [Complete](#)

Due Date	Priority	Type	Task Group	Subject	Handler	Assigned By	Completed On	Created On	Done?
No results.									

NAME
ADDRESS

Home Tel.:
VIN:
Registration: SH 7551 M
Technician:
Mileage: 32114
Time Printed 28.5.19 10:04 AM

TOYOTA PRIUS

Front : Left

Actual	BEFORE	Specified Range
-0°27'		-1°20' 0°10'
6°31'		2°25' 3°55'
0°06'		-0°06' 0°06'
22°40'		11°50' 13°20'
22°12'		10°30' 13°30'

Camber
Caster
Toe
SAI
Included Angle
Turning Angle Diff.

Front : Right

Actual	BEFORE	Specified Range
-0°24'		-1°20' 0°10'
6°20'		2°25' 3°55'
0°02'		-0°06' 0°06'
19°55'		11°50' 13°20'
19°31'		10°30' 13°30'

Front

Cross Camber
Cross Caster
Cross SAI
Total Toe
Cross Turn Diff.

Actual	BEFORE	Specified Range
-0°03'		-0°45' 0°45'
0°11'		-0°45' 0°45'
2°45'		-0°45' 0°45'
0°08'		-0°12' 0°12'

Rear : Left

Actual	BEFORE	Specified Range
1°04'		-2°00' -1°00'
0°11'		0°02' 0°17'

Camber
Toe

Rear : Right

Actual	BEFORE	Specified Range
-0°38'		-2°00' -1°00'
1°01'		0°02' 0°17'

Rear

Cross Camber
Total Toe
Thrust Angle

Actual	BEFORE	Specified Range
1°43'		-0°30' 0°30'
1°12'		0°03' 0°33'
-0°25'		

MCD619060716 / ComfortDolGro Engineering Pte Ltd - Loyang
 ENTRY DATE & TIME: 23/05/2019 14:33
 SUBMITTED BY: Catharine Por May Juan

SINGAPORE ACCIDENT STATEMENT

IMPORTANT NOTICE

1. Please report correctly the details of the accident to speed up the claims process.
2. This Form must be completed by the Policyholder and/or the Authorised Driver.
3. Information provided must be as truthful and accurate as possible. Any wilful misrepresentation or withholding of material facts may allow insurance companies to repudiate policy liability.
4. The issue and acceptance of this Form by insurance companies is not an admission of policy liability on the part of the insurance companies.
5. Any false reporting may be referred to the Police for investigation.
6. This report will be forwarded by the insurers of the GIA Records Management Centre established by the General Insurance Association of Singapore (GIA) for archiving and that copies of this report will, for a fee, be made available upon application by interested parties.
7. By the lodgement of this report to the insurers, you hereby consent to the archiving of this report at the centre and to copies of the report being made available aforesaid.

ACCIDENT STATEMENT

Date Of Report 23/05/2019 14:33
 Date Of Accident 22/05/2019 16:00
 Exact Location Of Accident PAHANG STREET X JUNCTION SULTAN GATE.
 Country/State of Loss SINGAPORE

DETAILS OF OWN VEHICLE

Vehicle Registration Number SH7551M
 Insured/Policyholder
 Name Of Registered Owner COMFORT TRANSPORTATION PTE LTD
 Co Reg No 199303821R
 Email Address FLEETSAFETY@CDGTAXI.COM.SG
 Mobile Phone No
 Alternative Phone No OFFICE-65508768
 Vehicle Particulars
 Manufacturer TOYOTA
 Model PRIUS
 Exact Purpose for which vehicle was being used at time of accident
 Are you claiming under your own insurance policy for repair to your vehicle? NO
 If No, Please state action to be taken THIRD PARTY
 Vehicle Category TAXI
 Insurance Company
 Name of Insurance Company INDIA INTERNATIONAL INSURANCE PTE LTD
 Type Of Coverage THIRD PARTY FIRE AND/OR THEFT
 Fleet Policy YES
 Policy Number MCOM0015
 Cover Note Number
 Driver
 Name of Driver LEE KHONG HUANG
 NRIC No S0957054C
 Date Of Birth 05/03/1951
 Occupation OUTDOOR
 Date Of Driving Pass 29/01/1972
 Driving Experience 47 YEARS AND 3 MONTHS
 Gender MALE
 Mobile Number (LOCAL) +65-90884937
 Fax Number
 Contact Number
 Email Address LKHONGHUANG_0551@YAHOO.COM

Address 28 09-20 CANBERRA DRIVE
Postcode 768429
Was driver an employee of the Insured's Company NO
If No, Relationship of the Driver with the Insured OTHER - TAXI DRIVER
Vehicle Registration Number of Driver's Own Vehicle -
Vehicle -
Insurance Company of Driver's Own Vehicle -

General Information of the Accident

Type Of Accident COLLISION - CROSS JUNCTION
Weather Conditions CLEAR
Road Surface DRY

Other Information

Was any foreign vehicle involved in this accident? NO
Number of vehicles (including own vehicle) involved in the accident 2
Was any body injured in the Accident? YES
Was any injured conveyed to hospital by ambulance? NO
Was any other material or property damaged? YES
I have been approached by unknown person(s) soliciting/offering accident claims assistance. NO
Number of Passengers (Including Driver) 1

Details of Police Action

Was the accident reported to the police? NO
If Yes, Please state which Police Station
Was notice of intended Prosecution given? NO
If Yes, against whom?

Circumstances of Accident

SEE ATTACH.

Attachment(s)

Are accident photos available for attachment? YES
Was there any video captured by Car Camera? YES
Remarks/ Reasons: -
Was there any audio recorded? NO

DETAILS OF OTHER VEHICLE PROPERTY 1

Vehicle Registration Number SLJ7086L
Vehicle Make/Model/Colour
Details Of Properties
Vehicle Category PRIVATE CAR
Name of Driver
NRIC/Passport Number S7502806G
Contact Number 98182888
Address
Postcode
Insurance Company Name
Nature Of Damage LEFT FRT
No. Of Passenger (Including Driver)

DETAILS OF INJURED PERSON 1

Name	LEE KHONG HUANG
Approximate Age	68
Injuries Sustain	NECK,BACK
Injured person in which vehicle?	SH7551M
Were seat belts worn?	YES
Was this injured conveyed to hospital by ambulance?	NO
Address	
Postcode	

SKETCH PLAN**IMPORTANT NOTICE**

1. Please report correctly the details of the accident to speed up the claims process.
2. This Form must be completed by the Policyholder and/or the Authorised Driver.
3. Information provided must be as truthful and accurate as possible. Any wilful misrepresentation or withholding of material facts may allow insurance companies to repudiate policy liability.
4. The issue and acceptance of this Form by insurance companies is not an admission of policy liability on the part of the insurance companies.
5. Any false reporting may be referred to the Police for investigation.
6. The report will be forwarded by the Insurers of the GIA Records Management Centre established by the General Insurance Association of Singapore (GIA) for archiving and that copies of this report will for a fee be made available upon application by interested parties.
7. By the lodgment of this report to the insurers, you hereby consent to the archiving of this report at the centre and to copies of the report being made available aforesaid.
8. **Consent under the Personal Data Protection Act (PDPA)**

I understand, acknowledge, agree and consent that:

- (a) My insurer, my workshop and the General Insurance Association of Singapore ("GIA") may/are permitted to collect, use, disclose and/or process my personal data/personal information set out in this [form] and any other personal information provided by me or possessed by my insurer (collectively the "Personal Information") and disclose and transfer such Personal Information to all insurer(s) who have insured vehicle(s) involved in this accident (all insurer(s) who have insured vehicle(s) involved in this accident shall be collectively referred to as the "Insurers"), the Insurers' lawyers/law firms, the Monetary Authority of Singapore and any relevant government agency/authority (such as the police), for the purpose(s) of:
 - (i) processing, handling and/or dealing with my claims including the settlement of the claims and any necessary investigations relating to the claims;
 - (ii) investigating the accident and/or my claims;
 - (iii) carrying out and/or dealing with my instructions or responding to any enquiries by me;
 - (iv) administering my claims (including the mailing of correspondence, statements, invoices, reports or notices to me, which could involve disclosure of certain personal data about me to bring about delivery of the same as well as on the external cover of envelopes/mail packages); and/or
 - (v) complying with applicable law in administering, processing, handling and/or dealing with my claims. (collectively the "Purposes")
- (b) all insurer(s) who have insured vehicle(s) involved in this accident and the Insurers' lawyers/law firms, may/are permitted to collect, use, disclose and/or process my Personal Information for one or more of the above Purposes; and
- (c) my Personal Information may/can be disclosed by any of the Insurers and/or GIA to their third party service providers or agents (including their lawyers/law firms), which may be sited outside of Singapore, for one or more of the above Purposes.
- (d) my Personal Information will also be collected and used to compile claims history for the purpose of fraud detection, investigation and management in present and all future claims.
- (e) the information so collected under (d) above may be shared / disclosed:
 - (i) to all insurers and/or any other third parties that assist in evaluating, investigating, controlling or managing fraud, regulators, law enforcement and government agencies as reasonably required for the purposes stated, or
 - (ii) for complying with requirements under any regulations, laws or court orders.

COMFORT TRANSPORTATION PTE LTD
CO. REG. NO. 199303821R

Policyholder's Signature
Date & Time:

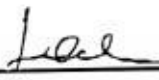
Driver's Signature
(If driver is not the policyholder)
Date & Time: 23.05.2019
@ 12:00 hrs

Reporting Centre Personnel's Signature
Name:
NRIC/FIN No.:

SKETCH PLAN

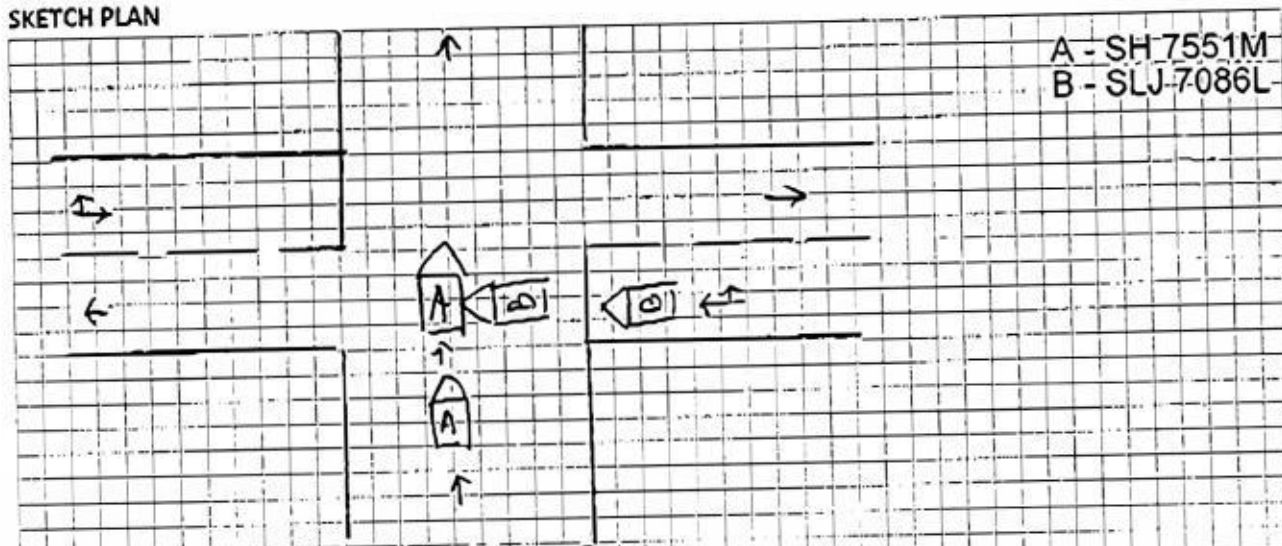

A - SH 7551M
B - SLJ 7086L

Along Pahang Street x Junction of Sultan Gate

DESCRIBE CIRCUMSTANCES OF THE ACCIDENT

On 22.05.2019 at about 16:00 hours I was travelling along Pahang Street x Junction of
Sultan Gate with no passenger onboard .
While travelling straight , suddenly veh B (SLJ 7086L) dash out from my right without giving
way to me and collided into my taxi A - right portion .
As it took place too fast I could not take evasive action to prevent the accident
I have company photo and videos at scene to support my claims .
No injury in this accident .
Veh B (SLJ 7086L) - Mr See Ping Soon (Xu BingShun) I/C : S 7502806G H/P : 9818 2888

DECLARATION

I/We declare the foregoing particulars are true in every respect.

COMFORT TRANSPORTATION PTE LTD
CO. REG. NO. 199303821R

Policyholder's Signature
Date & Time:

Driver's Signature
(If driver is not the policyholder)
Date & Time: 23.05.2019
@ 12:00 hrs

Reporting Centre Personnel's Signature
Name:
NRIC/FIN No.:

CHUNNI MOTOR WORK PTE LTD

REPAIR ESTIMATE

VEHICLE NO: SH 7551M

MAKE :

MODEL : TOYOTA PRIUS

DATE : 23.05.2019

TEL NO : 6542 5119

FAX NO : 6542 6039

ARCIC

To survey by LK

PARTS DESCRIPTION	QTY	UNIT PRICE	AMOUNT	
REAR BUMPER			\$ 458.60	X
REAR BUMPER CLIPS			\$ 22.00	X
REAR FENDER, RH			\$ 836.70	✓
REAR FENDER REINFORCEMENT SUB,ROCKER PANEL,RH			\$ 552.30	X
REAR FENDER SHEILD (RH)			\$ 134.20	X
PANEL SUB-ASSY, REAR DOOR, RH			\$ 1,258.30	✓
REAR TYRE RIM ,RH			\$ 1,555.00	✓
REAR WHEEL HUB CAP ,RH			\$ 177.70	X
REAR WHEEL BEARING ING & HUB , RH			\$ 610.20	✓
REAR CROSS MEMBER			\$ 2,200.40	X
REAR SHOCK ABSORBER, RH			\$ 118.30	✓
REAR SHOCK ABSORBER MOUNTING, RH			\$ 125.30	X
REAR LOWER ARM, RH			\$ 497.50	✓
REAR UPPER ARM,RH			\$ 356.80	✓
REAR KNUCKLE ARM, RH			\$ 810.60	✓
REAR STABILIZER BAR			\$ 311.50	X
REAR STABILIZER LINK, RH			\$ 151.60	X
REAR TRAILING ARM,RH			\$ 314.20	✓
REAR ASSIST ARM,LH/RH			\$ 342.20	✓
SUB TOTAL			\$ 10,833.40	
LESS 20% 25%			\$ 2,166.68	
DISCOUNTED TOTAL			\$ 8,666.72	
REAR DOOR COMFORT & APPS STICKER, RH			\$ 80.00	NETT ✓
REAR TYRE ,RH			\$ 216.00	NETT X
			\$ 296.00	
LABOUR CHARGE				
Panel Beating			\$ 1,200.00	600/-
Spray Painting Charge			\$ 1,000.00	500/-
Wiring Charge			\$ 50.00	NH
Tuff Kote			\$ 100.00	40/-
Towing Charge			\$ 50.00	NH
Remove/Refix Cushion & Upholstery Rear			\$ 150.00	80/-
Remove/Refix Reverse Sensor			\$ 80.00	NH
Transfer of Door			\$ 80.00	60/-
Remove/Refix Undercarriage (RR)			\$ 200.00	150/-
Rear Wheel Alignment			\$ 80.00	60/-
Re-set ABS System			\$ 200.00	150/-
Diagnosis & Resetting To Erase Fault Code			\$ 480.00	
TOTAL LABOUR			\$ 3,670.00	
ESTIMATE TOTAL			\$ 12,632.72	

6699.80

5024.85

80.00

1640.00

6744.85

155350

LKK Auto Consultants hence notify the Repairer of the following:

- To resurvey before/after spray painting
- To display damaged part(s) during resurvey
- Parts prices are subject to confirmation
- Third party survey is on a "Without Prejudice" basis
- No illegal modification(s) is allowed
- Supplementary item(s) must be resurveyed and subject to final approval from Insurance Company

28/05/2019 @ 0908 hrs

N/A Author 6 days

LKK Auto

TOTAL LABOUR

ESTIMATE TOTAL

LKK Auto Consultants Pte Ltd (Co.Reg.No:199607198R)

51 Ubi Ave 1 #01-25, Paya Ubi Industrial Park
Singapore 408933

Tel: 6256-3561 Fax: 6844-8805 Email: sur@lkkauto.com; assignments@lkkauto.com

VEHICLE DAMAGE INSPECTION REPORT

Our File No: CS/MSG19009470/DTD3N2
Date: 03/07/2019

REFERENCE

Handling Insurer:	MSIG Insurance (Singapore) Pte. Ltd.	Policy No:	29114756MKF
Claimant Vehicle No :	SH7551M	Insured Vehicle No :	SLJ7086L
Date of Loss:	22/05/2019	Nature of Claim:	TP
		Claim No:	594297

DESCRIPTION & IDENTIFICATION OF VEHICLE

Reg No:	SH7551M	Engine No:	2ZR2B84192
Make & Model:	TOYOTA PRIUS, 1.5 (A)	Chassis No:	JTDKB3FU503077749
Reg. Date:	07/01/2019 (Man. Year: 2018)	Odometer:	32114 km
Colour:	Blue		
Engine Capacity:	1798 cc		
Market Value/New Car Price:	N/A		
Sum Insured (S\$):	Market Value/New Car Price		

CONDITION OF VEHICLE AT THE TIME OF SURVEY

General Condition:	Steering (Serviceable):	Yes	Footbrake (Serviceable):	Yes
Handbrake (Serviceable):	Yes	Engine Modification:	No	Pre-accident Condition:

CONDITION OF TYRES

Front Tyre Size:	195/65R15	Rear Tyre Size:	195/65R15
Front Left Side:	Yokohama 5 mm	Rear Left Side:	Yokohama 5 mm
Front Right Side:	Yokohama 5 mm	Rear Right Side:	Yokohama 5 mm

The above values represent the remaining tyre treads depth

COST OF CLAIMS

	Repairer's	Adjuster's	Difference	Diff %
Parts	8,962.72	5,104.85	3,857.87	43.04
Miscellaneous Items	0.00	0.00	0.00	
Labour	3,670.00	1,640.00	2,030.00	55.31
Paintwork Labour	0.00	0.00	0.00	
Towing	0.00	0.00	0.00	
Calculated Gross Total (S\$)	12,632.72	6,744.85	5,887.87	46.61
Approved Total (Overridden) (S\$)		5,350.00		
(S\$)	12,632.72	5,350.00	7,282.72	57.65
+ GST 7.00/7.00% (S\$)	884.29	374.50	509.79	57.65
Nett Amount (S\$)	13,517.01	5,724.50	7,792.51	57.65

INSPECTION

Date of Assignment:	27/05/2019	
Date Inspected:	28/05/2019 Inspected At:	Chunni Motor Work Pte Ltd - Amk (HQ) Blk 10 #01-05/06, AMK Autopoint Singapore 568047

Estimated Period of Repair: 6.0 days

Adjuster: BRYAN TANI

Manager: DENISE TAY KWEE CHENG

NOTE: This report represents our findings at the time and place of inspection stated herein. Such inspection has been carried out to the best of our knowledge and ability but any other liability under any other circumstances is hereby expressly excluded.

REPAIR DETAILS

Reference

Part Source: MRM-SG	Version: 1.0 (Last Synchronised: 03 Jul 2019)	
Parts: 144	TOYOTA PRIUS 1.5 (A) (Catalogue:Merimen Singapore 1.0)	
Labour: Repairer's	(Price-denominated Standard List)	
Print Code: (Unsubmitted, no print-code for SH7551M)		
Validity:	These estimates are valid only if they contain the print code (above) on all estimate pages, running page numbers with the END OF ESTIMATES marker on the last estimate page	
Further Info:	Items/values not in reference catalogue are prefixed with an asterisk *.	

Recommended Parts

No.	Qty	Part No.	Particulars	Condition	Repairer's	Amount
1	1		*REAR BUMPER	Repair	458.60 FL	*- FL
2	10		*REAR BUMPER CLIPS	Not Necessary	22.00 FL	*- FL
3	1		*REAR FENDER,RH	Dented	836.70 FL	*836.70 FL
4	1		*REAR FENDER REINFORCEMENT SUB,ROCKER PANEL,RH	Not Necessary	552.30 FL	*- FL
5	1		*REAR FENDER SHIELD (RH)	Serviceable	134.20 FL	*- FL
6	1		*PANEL SUB-ASSY,REAR DOOR,RH	Dented	1,258.30 FL	*1,258.30 FL
7	1		*REAR TYRE RIM,RH	Cut	1,555.00 FL	*1,555.00 FL
8	1		*REAR WHEEL HUB CAP,RH	Not Necessary	177.70 FL	*- FL
9	1		*REAR WHEEL BEARING ING & HUB,RH	Damaged	610.20 FL	*610.20 FL
10	1		*REAR CROSS MEMBER	Not Necessary	2,200.40 FL	*- FL
11	1		*REAR SHOCK ABSORBER,RH	Distorted	118.30 FL	*118.30 FL
12	1		*REAR SHOCK ABSORBER MOUNTING,RH	Not Necessary	125.30 FL	*- FL
13	1		*REAR LOWER ARM,RH	Distorted	497.50 FL	*497.50 FL
14	1		*REAR UPPER ARM,RH	Distorted	356.80 FL	*356.80 FL
15	1		*REAR KNUCKLE ARM,RH	Distorted	810.60 FL	*810.60 FL
16	1		*REAR STABILIZER BAR	Not Necessary	311.50 FL	*- FL
17	1		*REAR STABILIZER LINK,RH	Not Necessary	151.60 FL	*- FL
18	1		*REAR TRAILING ARM,RH	Distorted	314.20 FL	*314.20 FL
19	2		*REAR ASSIST ARM,LH/RH	Distorted	342.20 FL	*342.20 FL
20	1		*REAR DOOR COMFORT & APPS STICKER,RH	Necessary	80.00 FS	*80.00 FS
21	1		*REAR TYRE,RH	Serviceable	216.00 FS	*- FS

F=Franchise part. S=SpcNett. L=ListItemDisc.

Sub Total (\$\$)	11,129.40	6,779.80
- List Item Discount on L Items 20.00/25.00% (\$\$)	2,166.68	1,674.95
Total Parts (\$\$)	8,962.72	5,104.85

Report was unsubmitted during this print-out.

Recommended Miscellaneous Items

There are no new miscellaneous items selected.

Recommended Labour

No	Particulars	Lab.Type	Repairer's	Amount
Labour Items				
1	PANEL BEATING	New	1,200.00	600.00
2	SPRAY PAINTING CHARGE	New	1,000.00	500.00
3	WIRING CHARGE	New	50.00	0.00
4	TUFF KOTE	New	100.00	40.00
5	TOWING CHARGE	New	50.00	0.00
6	REMOVE/REFIX CUSHION & UPHOLSTERY REAR	New	150.00	80.00
7	REMOVE/REFIX REVERSE SENSOR	New	80.00	0.00
8	TRANSFER OF DOOR	New	80.00	60.00
9	REMOVE/REFIX UNDERCARRIAGE (RR)	New	200.00	150.00
10	REAR WHEEL ALIGNMENT	New	80.00	60.00
11	DIAGNOSIS & RESETTING TO ERASE FAULT CODE }	New	480.00	150.00
12	RE-SET ABS SYSTEM }	New	200.00	0.00
Gross Labour Cost (\$\$)			3,670.00	1,640.00

Report was unsubmitted during this print-out.

< END OF ESTIMATES >