

Hwee Jie

REF:

NTUC NS/INC19009458 Jsd302

## ASSIGNMENT

From: \_\_\_\_\_ Date: \_\_\_\_\_

Estimated Cost: \_\_\_\_\_

OD / TP / WS / TP RES / OD RES / EVA / INV / MV

To Inspect Vehicle No: \_\_\_\_\_

at Workshop n/s \_\_\_\_\_

of \_\_\_\_\_

Insured: YN 3016RPolicy No. 5108249131 (15/03/2019 - 14/03/2020)Claims No. MT/1048987-002

Sum Insured: \_\_\_\_\_ Excess: \_\_\_\_\_

(Client's Record)

Make of Veh: \_\_\_\_\_

(Policy Condition)

Remark: The veh had commenced its  
repair at the time of inspection.

N/S	O/S

Bal. or Market Value: \_\_\_\_\_

IDAC Accident Rpt: \_\_\_\_\_ Consistent? : Yes or No

GIA / PR Seen: \_\_\_\_\_ Consistent? : Yes or No

Est. Repairs: \_\_\_\_\_ days Res.: Yes or No

Lum Sum: \_\_\_\_\_ % 3 Val.: Yes or No

CA / REV / REP. / 24 HRS

Date: \_\_\_\_\_ Person Contacted: \_\_\_\_\_

Vehicle: IN / OUT

Veh No. SHD6403R Yr Regn: 28 Nov 2017Type: M.Car / M.Cycle / Bus / Van / Lorry / Taxi / Prime Mover /

Truck / Trailer or

Make: Toyota Prius c.c. 1798Colour: maroon A/C: Insured / Std / NI / NASp. Reading: 139384 T/Radio: Insured / Std / NI / NA

Eng/No: \_\_\_\_\_

C/No: JTDKB3FU603575278Gen. Cond: Good / Fair / Poor / BurntSteering: In order / Jammed / Leaked / Burnt orBrake: In order / Jammed / Leaked / Burnt orModi: Nil / S/Rim / STD A/Rim orTyre Size: F: 195/65R15

R: \_\_\_\_\_

BS / DUN / EXNOVA / GY / FS / LIZA / MIC / OHTSU / PIR / SUMI /

TOYO / YOKO or westlake

Front

Rear

R/Bal. 6 mm R/Bal. 6 mmL/Bal. 6 mm L/Bal. 6 mmD.O.A. 24/5/19 D.O.I. 27/5/19Survey held at sumtDes. of Damages: Frt / Rear / O/S / N/S / U/C / Rooflop or

The U/C / Chassis frame / Body Structure affected due to collision.

Date / Time

Action / Instruction

05/19/2112

YN3016R

SHD 6403R x

YN 3016R x

RECEIVED 28 JUN 2019

Confirmed P/P \$2,385.64/- 4 days of repair.

(C\$3,332.64 Red - 58%)

Date/Time, File Pass to?

28/06/19

☐

Preli. Report

☒

Final Report

1)

Typist

Date/Time, File Return to?

2)

Add Fee:

☐

Site Insp (\$

☐

Interview (\$

☐

Tech. Invs (\$

☐

Weekend (\$

Report Format:

Lump Sum LB \$ 2,385.64/- P/PDays Of Repair: 4Resurvey No. of Trip: 1

Survey Fee:

Transportation:

) \$ + PS. \$

) Photos

) Others

160

160

eBaoTech

General Claim

Hello, NAC\_PAYA\_UBI\_800601

[Change Language](#)[Change Password](#)[Log Out](#)[My Desktop](#)[Notice of Loss](#)

## Policy Query

Policy No.  Date of Accident   
Vehicle No. (For Motor)  Certificate Number

Select	Policy No.	Certificate Number	Policyholder Name	Policyholder NRIC	Product	Cover Type	Vehicle No.	Insured Object	Commence Date	Expiry Date
<input checked="" type="radio"/>	5108249131		SUN POWER LEE ENGINEERING PTE LTD	201540850N	GCV	Comprehensive	YN3016R	YN3016R	15/03/2019	14/03/2020

# TP Claims against NTUC Income: Follow-Through Survey

Date : 27/06/2019

S/No	Income Reference	Claimant (Owner / Taxi Company)	Claimant Vehicle No.	Income Vehicle No.	Date of Accident	Time of Accident	Estimate	Tentative repair cost
1	MT/1050534-002	CITYCAB PTE LTD	SHB 3963X	FQ 9573T	22/06/2019	15:10	\$ 7,036.82	\$ 1,300.00
2	MT/1048987-002	SMRT TAXIS PTE LTD	SHD 6403R	YN 3016R	24/05/2019	16:30	\$ 5,724.28	\$ 2,385.64
3	MT/1050302-002	COMFORT TRANSPORTATION PTE LTD	SHC 2799E	SLX 8307U	24/06/2019	13:30	\$ 5,255.80	\$ 2,500.00
4	MT/1050236-002	COMFORT TRANSPORTATION PTE LTD	SHA 7629R	SLK 2931A	23/06/2019	02:00	\$ 5,796.68	\$ 2,450.00
5	MT/1051021-001	COMFORT TRANSPORTATION PTE LTD	SHA 1060U	SGU 2286K	22/06/2019	17:00	\$ 3,834.66	\$ 767.88
5	MT/1051026-001	COMFORT TRANSPORTATION PTE LTD	SHC 8560L	SIN 2530G	22/06/2019	13:50	\$ 2,461.44	\$ 1,700.00

Received claim from LKK

[> Back to OneMotoring](#)

## Enquire PARF/COE Rebate for Registered Vehicle

### Vehicle Owner Particulars

Owner ID Type:

Company

Owner ID:

5369K

### Vehicle Details

Vehicle No.:

SHD6403R

Vehicle to be Exported:

No

Intended Deregistration Date:

27 May 2019

Vehicle Make:

TOYOTA

Vehicle Model:

PRIUS HYBRID 1.8 CVT

Primary Colour:

Maroon

Manufacturing Year:

2017

Engine No.:

2ZRS108353

Chassis No.:

JTDKB3FU603575278

Maximum Power Output:

90.0 kW (120 bhp)

Open Market Value:

\$29,007.00

Original Registration Date:

28 Nov 2017

First Registration Date:

28 Nov 2017

Transfer Count:

0

Actual ARF Paid:

\$5,000.00

### Intended PARF Rebate Details

PARF Eligibility:

Yes

PARF Eligibility Expiry Date:

27 Nov 2025

PARF Rebate Amount:

\$3,750.00

### Intended COE Rebate Details

COE Expiry Date:

27 Nov 2025

COE Category:

A - Car up to 1600cc & 97kW (130bhp)

COE Period(Years):

8

PQP Paid:

\$33,596.00

COE Rebate Amount:

\$27,296.00

**Total Rebate Amount:**

**\$31,046.00**

### Message

Please note that the 8-year COE for this vehicle cannot be further renewed. The vehicle must be de-registered upon COE expiry or when the vehicle reaches its statutory lifespan (if applicable), whichever is earlier.

The information contained herein is correct as at 27 May 2019

OK

## SINGAPORE ACCIDENT STATEMENT

### IMPORTANT NOTICE

1. Please report correctly the details of the accident to speed up the claims process.
2. This Form must be completed by the Policyholder and/or the Authorised Driver.
3. Information provided must be as truthful and accurate as possible. Any wilful misrepresentation or withholding of material facts may allow insurance companies to repudiate policy liability.
4. The issue and acceptance of this Form by insurance companies is not an admission of policy liability on the part of the insurance companies.
5. **Any false reporting may be referred to the Police for investigation.**
6. This report will be forwarded by the Insurers of the GIA Records Management Centre established by the General Insurance Association of Singapore (GIA) for archiving and that copies of this report will, for a fee, be made available upon application by interested parties.
7. By the lodgement of this report to the insurers, you hereby consent to the archiving of this report at the centre and to copies of the report being made available aforesaid.

### ACCIDENT STATEMENT

Date Of Report	25/05/2019 10:26
Date Of Accident	24/05/2019 16:30
Exact Location Of Accident	YISHUN AVE 9
Country/State of Loss	SINGAPORE

### DETAILS OF OWN VEHICLE

Vehicle Registration Number	SHD6403R
<b>Insured/Policyholder</b>	
Name Of Registered Owner	SMRT TAXIS PTE LTD
Co Reg No	198905369K
Email Address	NOEMAIL
Mobile Phone No	
Alternative Phone No	OFFICE-80000000

### Vehicle Particulars

Manufacturer	TOYOTA
Model	PRIUS TAXI-1.8 (A)
Exact Purpose for which vehicle was being used at time of accident	HIRE AND REWARD
Are you claiming under your own insurance policy for repair to your vehicle?	NO
If No, Please state action to be taken	THIRD PARTY
Vehicle Category	TAXI

### Insurance Company

Name of Insurance Company	MS FIRST CAPITAL INSURANCE LTD
Type Of Coverage	THIRD PARTY FIRE AND/OR THEFT
Fleet Policy	YES
Policy Number	D-19093197MFSH
Cover Note Number	

### Driver

Name of Driver	HARDAVE SINGH S/O GURCHARAN SINGH
NRIC No	S7017659I
Date Of Birth	13/04/1970
Occupation	OUTDOOR
Date Of Driving Pass	03/10/1995
Driving Experience	23 YEARS AND 7 MONTHS
Gender	MALE
Mobile Number	(LOCAL) +65-80000000
Fax Number	
Contact Number	
EMail Address	NOEMAIL

Address	286
Postcode	
Was driver an employee of the Insured's Company	NO
If No, Relationship of the Driver with the Insured	OTHER - HIRER
Vehicle Registration Number of Driver's Own Vehicle	-
	-
	-
Insurance Company of Driver's Own Vehicle	-
	-
	-

#### General Information of the Accident

Type Of Accident	SIDE SWIPE
Weather Conditions	CLEAR
Road Surface	DRY

#### Other Information

Was any foreign vehicle involved in this accident?	NO
Number of vehicles (including own vehicle) involved in the accident	2
Was any body injured in the Accident?	NO
Was any injured conveyed to hospital by ambulance?	NO
Was any other material or property damaged?	YES
I have been approached by unknown person(s) soliciting/offering accident claims assistance.	NO
Number of Passengers (Including Driver)	2
Passenger 1	NAME: : UNKNOWN GENDER: : FEMALE

#### Details of Police Action

Was the accident reported to the police?	NO
If Yes, Please state which Police Station	
Was notice of intended Prosecution given?	NO
If Yes, against whom?	

#### Circumstances of Accident

I WAS TRAVELLING ALONG YISHUN AVE 9 AT THE LEFT LANE WITH A PASSENGER ON BOARD. THE LORRY YN3016R IN FRONT OF ME SWERVED TO THE RIGHT LANE AND WHEN I PASSED BESIDE THE LORRY, SUDDENLY THE SAID LORRY SWERVED BACK CUT INTO MY LANE AND COLLIDED ONTO THE RIGHT PORTION OF MY TAXI.

#### Attachment(s)

Are accident photos available for attachment?	YES
Was there any video captured by Car Camera?	YES
Remarks/ Reasons:	FILE TOO BIG
Was there any audio recorded?	NO

#### DETAILS OF OTHER VEHICLE PROPERTY 1

Vehicle Registration Number	YN3016R
Vehicle Make/Model/Colour	
Details Of Properties	
Vehicle Category	PRIVATE CAR
Name of Driver	GURJIT SINGH
NRIC/Passport Number	G2546006K
Contact Number	
Address	
Postcode	

- Insurance Company Name
- Nature Of Damage
- No. Of Passenger (Including Driver)

SKETCH PLAN

IMPORTANT NOTICE

1. Please report correctly the details of the accident to speed up the claims process.
2. This Form must be completed by the Policyholder and/or the Authorised Driver.
3. Information provided must be as truthful and accurate as possible. Any wilful misrepresentation or withholding of material facts may allow insurance companies to repudiate policy liability.
4. The issue and acceptance of this Form by insurance companies is not an admission of policy liability on the part of the insurance companies.
5. Any false reporting may be referred to the Police for investigation.
6. The report will be forwarded by the insurers of the GIA Records Management Centre established by the General Insurance Association of Singapore (GIA) for archiving and that copies of this report will for a fee be made available upon application by interested parties.
7. By the lodgment of this report to the insurers, you hereby consent to the archiving of this report at the centre and to copies of the report being made available aforesaid.
8. **Consent under the Personal Data Protection Act (PDPA)**

I understand, acknowledge, agree and consent that:

- (a) My insurer, my workshop and the General Insurance Association of Singapore ("GIA") may/are permitted to collect, use, disclose and/or process my personal data/personal information set out in this [form] and any other personal information provided by me or possessed by my insurer (collectively the "Personal Information") and disclose and transfer such Personal Information to all insurer(s) who have insured vehicle(s) involved in this accident (all insurer(s) who have insured vehicle(s) involved in this accident shall be collectively referred to as the "Insurers"), the Insurers' lawyers/law firms, the Monetary Authority of Singapore and any relevant government agency/authority (such as the police), for the purpose(s) of:
  - (i) processing, handling and/or dealing with my claims including the settlement of the claims and any necessary investigations relating to the claims;
  - (ii) investigating the accident and/or my claims;
  - (iii) carrying out and/or dealing with my instructions or responding to any enquiries by me;
  - (iv) administering my claims (including the mailing of correspondence, statements, invoices, reports or notices to me, which could involve disclosure of certain personal data about me to bring about delivery of the same as well as on the external cover of envelopes/mail packages); and/or
  - (v) complying with applicable law in administering, processing, handling and/or dealing with my claims.(collectively the "Purposes")
- (b) all insurer(s) who have insured vehicle(s) involved in this accident and the Insurers' lawyers/law firms, may/are permitted to collect, use, disclose and/or process my Personal Information for one or more of the above Purposes; and
- (c) my Personal Information may/can be disclosed by any of the Insurers and/or GIA to their third party service providers or agents(including their lawyers/law firms), which may be sited outside of Singapore, for one or more of the above Purposes.
- (d) my Personal Information will also be collected and used to compile claims history for the purpose of fraud detection, investigation and management in present and all future claims.
- (e) the information so collected under (d) above may be shared / disclosed:
  - (i) to all Insurers and/or any other third parties that assist in evaluating, investigating, controlling or managing fraud, regulators, law enforcement and government agencies as reasonably required for the purposes stated, or
  - (ii) for complying with requirements under any regulations, laws or court orders.



Policyholder's Signature  
Date & Time:

Driver's Signature  
(If driver is not the policyholder)  
Date & Time:

Reporting Centre Personnel's Signature  
Name:  
NRIC/FIN No.:



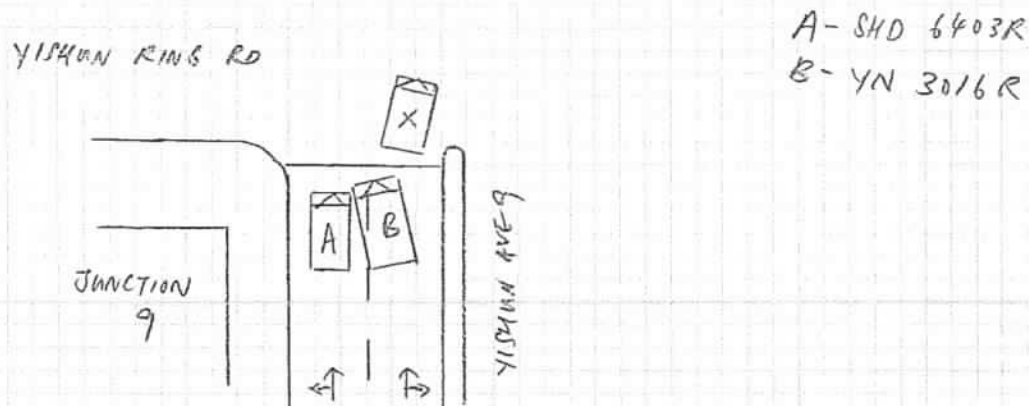

DESCRIBE CIRCUMSTANCES OF THE ACCIDENT

[illegible]

I/We declare the foregoing particulars are true in every respect.

Date & Time:

Date & Time:

NRIC/FIN No.:



## Case Details

Case Reference Number : TAX/05/19/2112  
 Type of Repair : Accident Repair  
 Vehicle Registration Number : SHD6403R

Company Type : SMRT Taxis Pte Ltd  
 Estimation ID : EST-7029-ID  
 Assigned By : Taxi Claims Manager Team

Insurance Company Name : NTUC Income Insurance Co-operative Ltd  
 Accident Date and Time : 24/05/2019 08:30 AM  
 Vehicle Age(In Months) : 18

## Documents / Photographs

[View Documents / Photographs](#)

Total Documents: 1

## Estimation Details

### Spare Part's Cost Detail

BOM Type	Costing Type	Portion	Material Number	SMRT Recommendation						Surveyor Approval				
				Part Name	Qty	List Price Per Unit(\$)	List Price(\$)	Dis(%)	Final Price(\$)	Repair/ Replace	Surveyor Quantity	Surveyor Final Price(\$)	Repair/Replace	Remarks
One Time Key In	Main			COVER SUB-ASSY, FRONT PILLAR , UPR RH	1	96.90	96.90	25.00	72.68	Replace	1	72.68	Replace ▾	SCR
One Time Key In	Main			PANEL SUB-ASSY, FRONT DOOR RH	1	1,249.60	1,249.60	25.00	937.20	Replace	1	0	Repair ▾	
One Time Key In	Main			STICKER DECAL SMRT (DOOR)	1	60.00	60.00	0.00	60.00	Replace	1	60.00	Replace ▾	hll
One Time Key In	Main			DOOR OUTER HANDLE FRONT , RH	1	378.90	378.90	25.00	284.17	Replace	1	0	Repair ▾	
One Time Key In	Main			MOULDING ASSY, FRONT DOOR BELT, RH	1	88.60	88.60	25.00	66.45	Replace	0	0	Not Give ▾	nn
One Time Key In	Main			MIRROR ASSY, OUTER REAR VIEW , RH	1	1,373.50	1,373.50	10.00	1,236.15	Replace	1	1,236.15	Replace ▾	CEH
One Time Key In	Main			COVER, OUTER MIRROR, RH	1	89.50	89.50	25.00	67.13	Replace	1	67.13	Replace ▾	SCR
One Time Key In	Main			FENDER SUB-ASSY, FR , RH	1	933.10	933.10	25.00	699.83	Replace	1	0	Repair ▾	

Total Spare Part Cost 3,463.28

Lump Sum Discount (%) 0.00

Final Spare Part Cost 3,463.28

Surveyor Total 1,475.63

Lump Sum Dis (%) 0

Final Sur Total 1,475.63

BOM Type	Costing Type	Portion	Material Number	SMRT Recommendation					Surveyor Approval					
				Part Name	Qty	List Price Per Unit(\$)	List Price(\$)	Dis(%)	Final Price(\$)	Repair/ Replace	Surveyor Quantity	Surveyor Final Price(\$)	Repair/Replace	Remarks
One Time Key In	Main			EMBLEM, SIDE PANEL ( HYBRID)	1	52.90	52.90	25.00	39.67	Replace	1	39.67	Replace	REC
Total Spare Part Cost									3,463.28	Surveyor Total				
Lump Sum Discount (%)									0.00	Lump Sum Dis (%)				
Final Spare Part Cost									3,463.28	Final Sur Total				

Labour's Cost Detail

S.No.	Costing Type	Job Scope	SMRT Recommendation(\$)	Surveyor Adjustment(\$)	Remarks
1	Main	TO REPAIR RH PORTION	845.00	400	
Total:			845.00	400.00	



Spray Cost Detail

S.No.	Costing Type	Job Scope	SMRT Recommendation(\$)	Surveyor Adjustment(\$)	Remarks
1	Main	TO RESPRAY FRONT FENDER RH	378.00	200	
2	Main	TO RESPRAY FRONT DOOR RH	378.00	200	
3	Main	TO RESPRAY VIEW MIRROR	180.00	50	
Total:			936.00	450.00	

Other Cost Detail

S.No.	Costing Type	Job Scope	SMRT Recommendation(\$)	Surveyor Adjustment(\$)	Remarks
1	Main	TO APPLY RUST-PROOFING ON AFFECTED AREA	100.00	0	
2	Main	TO CHECK WIRING AND SYSTEM FUNCTION	80.00	20	
3	Main	TO TRANSFER DOOR MECHANISM	120.00	0	
4	Main	TO REMOVE AND REFIX WING MIRROR	120.00	40	
5	Main	TO WASH AND VACUUM	60.00	0	
Total:			480.00	60.00	

## Summary

	Estimator Assessment(\$)	Surveyor Assessment(\$)
Total Spare Part Detail	3,463.28	1,475.63
Total Labour Cost	845.00	400.00
Total Spray Painting	936.00	450.00
Other	480.00	60.00
Overall Total	5,724.28	2,385.63
Lump Sum Repair Option		
Lump Sum Total	0.00	2,385.63
Surveyor Approved Amount		2,385.63
No of Repair Days*	5	4
Remarks		p/p repair, photo before paint.
Surveyor Name		Hwee jie
Signature		 31/5/19
Survey Date	27/05/2019	

LKK Auto Consultants hence notify the Repairer of the following:

- To resurvey before/after spray painting
- To display damaged part(s) during resurvey
- Parts prices are subject to confirmation
- Third party survey is on a "Without Prejudice" basis
- No illegal modification(s) is allowed
- Supplementary item(s) must be resurveyed and is subject to final approval from Insurance Company

Acknowledged by Repairer

Signature:

Date:

## Section A - Accident Details

Registration Number	SHD6403R
Case Reference Number	TAX/05/19/2112
Registration Date	28/11/2017
Company Type	SMRT Taxis Pte Ltd
Make	TOYOTA
Model	PRIUS4
Name of Driver	HARDAVE SINGH S/O GURCHARAN SINGH
Type of Accident	Side Swipe
Accident Date and Time	24/5/2019 4:30 PM
Accident Reported Date and Time	25/5/2019 9:51 AM
Is Surveyor Required?	Yes
Survey by	
Vehicle is Towed Back?	No
Towed Back Date and Time	
Replacement Vehicle issued?	No
Job Card Number	24101660
Special Instruction to ARC, if any	TP
Prepared Date and Time	27/5/2019 9:56 AM
Chassis Number	
Mileage	
Work Shop	
Repair Completion Date and Time	

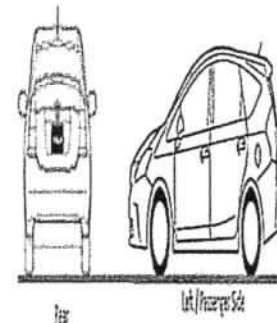
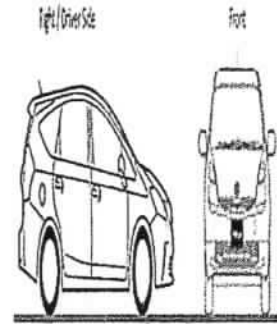

Right Side

## Section B - Summary of Repair Estimates

Summary of Repair Estimates		
	Quotation from ARC	Adjusted by Surveyor, if applicable
Total Labour Cost	\$845.00	\$400.00
Total Spray Cost	\$936.00	\$450.00
Total Spare Part Cost	\$3,463.28	\$1,475.64
Total Other Cost	\$480.00	\$60.00
<b>TOTAL COST</b>	<b>\$5,724.28</b>	<b>\$2,385.64 (P/P)</b>
Lump Sum Total	\$0.00	\$0.00
Number of Repair Days	5.0	4.0
Prepared / Adjusted By	Tuck Foo Kok	Hwee Jie (LKK) / NTUC
ARC / Surveyor Sign Off Date	27/05/2019 10:37 AM	27/05/2019 2:23 PM
Signature		
Remarks	p/p repair, photo before paint.	

Section C - Quotation and Accident Invoice Details

Quotation Number	QN-1906-0334	Invoice Number	
Quotation Date	20.06.2019	Invoice Date	
Invoice Amount		Prepared Date	

Section D - Details of Repair Estimates

Part 1 - Labour Works

Job Scope	Quotation from AR	Adjusted by Surveyor, if applicable
TO REPAIR RH PORTION	\$845.00	\$400.00
<b>Total Labour</b>	<b>\$845.00</b>	<b>\$400.00</b>

Part 2 - Spray Painting & Panel Beating Related Works

Job Scope	Quotation from ARC	Adjusted by Surveyor, if applicable
TO RESPRAY FRONT FENDER RH	\$378.00	\$200.00
TO RESPRAY FRONT DOOR RH	\$378.00	\$200.00
TO RESPRAY VIEW MIRROR	\$180.00	\$50.00
<b>Total Spray Painting &amp; Panel Beating</b>	<b>\$936.00</b>	<b>\$450.00</b>

Part 3 - Other Costs - Accident and Accident Repair Related Expense

Job Scope	Quotation from ARC	Adjusted by Surveyor, if applicable
TO APPLY RUST-PROOFING ON AFFECTED AREA	\$100.00	\$0.00
TO CHECK WIRING AND SYSTEM FUNCTION	\$80.00	\$20.00
TO TRANSFER DOOR MECHANISM	\$120.00	\$0.00
TO REMOVE AND REFIX WING MIRROR	\$120.00	\$40.00
TO WASH AND VACUUM	\$60.00	\$0.00
<b>Total Other Costs</b>	<b>\$480.00</b>	<b>\$60.00</b>

Part 4 - Spare Parts / Material Usage

Part Number	Portion	Stock Number	Part Name	Quantity	List Price (\$)	Discount (%)	Final Price (\$)	Estimator Approved	Surveyor Approved
		60117470 20	COVER SUB-ASSY, FRONT PILLAR, UPR RH	1.00	\$96.90	25.00	\$72.68	Replace	Replace
		67001471 52	PANEL SUB-ASSY, FRONT DOOR RH	1.00	\$1,249.60	100.00	\$0.00	Replace	Repair
			STICKER DECAL SMRT (DOOR)	1.00	\$60.00	0.00	\$60.00	Replace	Replace
		69210470 41A1	DOOR OUTER HANDLE FRONT, RH	1.00	\$378.90	100.00	\$0.00	Replace	Repair
		75710470 40	MOULDING ASSY, FRONT DOOR BELT, RH	0.00	\$88.60	0.00	\$0.00	Replace	Not Given
		87910474 50	MIRROR ASSY, OUTER REAR VIEW, RH	1.00	\$1,373.50	10.00	\$1,236.15	Replace	Replace
		87915470 70A1	COVER, OUTER MIRROR, RH	1.00	\$89.50	25.00	\$67.13	Replace	Replace
		53801470 80	FENDER SUB-ASSY, FR, RH	1.00	\$933.10	100.00	\$0.00	Replace	Repair
		75374471 40	EMBLEM, SIDE PANEL (HYBRID)	1.00	\$52.90	25.00	\$39.68	Replace	Replace
<b>Total</b>					<b>\$4,323.00</b>		<b>\$1,475.64</b>		

Added Spare Parts / Material Usage After Surveyor Signed off

Part Number	Portion	Stock Number	Part Name	Quantity	List Price \$	Discount (%)	Final Price (\$)	ARC Check	Surveyor Check
<b>Total</b>									

1475.64  
+ 400.00  
+ 510.00

2385.64



## National Assessment Centre Services

51 Ubi Ave 1 #01-25 Paya Ubi Industrial Park, Singapore 408933

TEL: 6841 0055 FAX: 6841 6315

Reg. No: 52983356E GST Reg. No. 20-0405911-H



NTUC INCOME INSURANCE CO-OPERATIVE LTD Ref: NS/INC19009458/Jsd3e2			
73 BRAS BASAH ROAD #05-01 NTUC TRADE UNION HOUSESINGAPORE 189556		Date: 10-07-2019	
Code: INC4			
<b>1. Policy Particulars :- THIRD PARTY CLAIM</b>			
Insured Veh.	YN 3016R	Veh. Inspected	SHD 6403R
Policy No.	5108249131	Coverage (\$)	0.00
Claim No.	MT/1048987-002	Excess (\$)	0.00
Assign From		Assign Date	27/05/2019
<b>2. Vehicle Particulars &amp; Condition</b>			
Make & Model	TOYOTA PRIUS	c.c	1798
Engine No.	HIDDEN	Year of Reg.	2017
Chassis No.	JTDKB3FU603575278	Colour	MAROON
Odometer	139384	Steering	IN ORDER
Brakes	IN ORDER	Modification	SPORTS RIM
General	GOOD		
<b>3. Conditions of Tyres</b>			
	Size	Make	Balance
R/H Front Tyre	195/65 R15	WEST LAKE	6 mm
L/H Front Tyre	195/65 R15	WEST LAKE	6 mm
R/H Rear Tyre	195/65 R15	WEST LAKE	6 mm
L/H Rear Tyre	195/65 R15	WEST LAKE	6 mm
<b>4. Description of Damages</b>			
THE VEHICLE SUSTAINED DAMAGES AT THE O/S BODY. DAMAGES SEE DETAILS.			
<b>5. General Information</b>			
Accident Date	24/05/2019	Inspection Date	27/05/2019
Survey held at	SMRT AUTOMOTIVE SERVICES PTE LTD 60 WOODLANDS INDUSTRIAL PARK E4 SINGAPORE 757705		
<b>5a. Remarks</b>			
A)THE INSPECTION WAS CONDUCTED ON A"WITHOUT PREJUDICE" BASIS. B)IN ACCORDANCE TO YOUR INSTRUCTIONS, WE HAVE NOT AUTHORISED REPAIRS.			
<b>5b. Estimate Days of Repair</b>			
ESTIMATED NORMAL PERIOD FOR REPAIR:		<b>4 Working Days</b>	

**National Assessment Centre Services**

51 Ubi Ave 1 #01-25 Paya Ubi Industrial Park, Singapore 408933

TEL: 6841 0055 FAX: 6841 6315

Reg. No: 52983356E GST Reg. No. 20-0405911-H



Page No.:1 of 1

**ADJUSTMENT ON REPAIR COST FOR VEHICLE NO. SHD 6403R**

Qty	Description of Parts	Condition	Estimate By Workshop (\$)	Our Adjusted (\$)
<b><u>REPLACEMENT OF PARTS</u></b>				
1	COVER SUB-ASSY, FRONT PILLAR, UPR RH (DISC 25%)	SCRATCHED	96.90	72.68
1	COVER, OUTER MIRROR, RH (DISC 25%)	SCRATCHED	89.50	67.13
1	EMBLEM, SIDE PANEL (HYBRID) (DISC 25%)	NECESSARY	52.90	39.68
1	MIRROR ASSY, OUTER REAR VIEW, RH (DISC 10%)	CRACKED	1,373.50	1,236.15
1	STICKER DECAL SMRT (DOOR) (SN)	NECESSARY	60.00	60.00
1	MOULDING ASSY, FRONT DOOR	NOT NECESSARY	88.60	-
1	PANEL SUB-ASSY, FRONT DOOR RH	TO REPAIR SEE LABOUR	1,249.60	-
1	DOOR OUTER HANDLE FRONT, RH	TO REPAIR SEE LABOUR	378.90	-
1	FENDER SUB-ASSY, FR, RH	TO REPAIR SEE LABOUR	933.10	-
			4,323.00	1,475.64
<b><u>LABOUR</u></b>				
PANEL BEATING & BODY WORK. INCLUSIVE OF THE REPAIR OF PANEL SUB-ASSY, FRONT DOOR RH, DOOR OUTER HANDLE FRONT, RH AND FENDER SUB-ASSY, FR, RH,			845.00	400.00
SPRAY PAINT.			936.00	450.00
TO APPLY RUST-PROOFING ON AFFECTED AREA.		NOT NECESSARY	100.00	-
TO CHECK WIRING AND SYSTEM FUNCTION.			80.00	20.00
TO TRANSFER DOOR MECHANISM.		NOT NECESSARY	120.00	-
TO REMOVE AND REFIX WING MIRROR.			120.00	40.00
TO WASH AND VACUUM.		NOT NECESSARY	60.00	-
			2,261.00	910.00
<b>GRAND TOTAL</b>			<b>6,584.00</b>	<b>2,385.64</b>

<b>RECOMMENDED COST OF REPAIRS (CONFIRMED)</b>			<b>2,385.64</b>
--	--	--	-----------------

Report Ref No. NS/INC19009458/Jsd3e2

ONG HWEE JIE

Automotive Assessor

K.K.LAU CPT(RET)

BEng(Hons), B.Bus, MBA, PEng, PE,  
MInstAEA, MASME, MIRTE

REGD Auto Consultant-SAE, Licensed Appraiser

DISCLAIMER OF LIABILITY TO THIRD PARTIES:- This Report is made solely for the use and benefit of the Client named on the front page of this Report.

No liability of responsibility whatsoever, in contract or tort, is accepted to any third party who may rely on the Report wholly or in part. Any third party acting or relying on this Report, in whole or in part, does so at his or her own risk.