

LKK
IDAC

Naficy et al.

101

Date / Time

Registered in Meritnet

Pre-assign / CCU / FTE



Towed Vehicle No. _____

Name of Insured

Insured Tel No. _____

HP.

DOA

Excess Sec 11 188

Is this of the order?

(YES / NO)

Nature of Accident

11. NO Driver Name / Age

Driver Tel No.: _____

(N/A, YES/NO)

Claim No.

Policy No.

Make / Model

Place of Accident :

OL GIA REPORT: YES / NO : TP GIA REPORT: YES / NO

Insured Liability

Final? Yes / No



INSRS
WSP
Tel
E-mail
DATE



INSRS:
WSP:
Tel :
Liability
RMKS:



INRS
WSP
Tel :
Liability :
RMKS



INSRS
WSP
Tel.
Liability
RMKS

Date/Time	STAGE	DATE / PIC
7/6/19	Non-Reporting Itr (1st)	
20/6/19	Non-Reporting Itr (2nd)	
	Non-Reporting Itr (Final)	
	Notification Itr (if non pickup)	
	Call OI	
	After call Itr to OI	
	Documentation Check List:	Handler
	Notification Itr (if non pickup)	<input checked="" type="checkbox"/>
	After call Itr to OI	<input checked="" type="checkbox"/>
	Authorisation To Act	<input checked="" type="checkbox"/>
	Release Voucher	<input checked="" type="checkbox"/>
	Final Repair Bill	<input checked="" type="checkbox"/>
	Car Rental Invoice	<input checked="" type="checkbox"/>
	Towing Invoice	<input checked="" type="checkbox"/>
	LTA / GIA	<input checked="" type="checkbox"/>
	Medical Bill	<input checked="" type="checkbox"/>
	PIR	<input checked="" type="checkbox"/>
	Mandate/Reject Instruction	<input checked="" type="checkbox"/>
	LOD	<input checked="" type="checkbox"/>
	Payment Breakdown Form	<input checked="" type="checkbox"/>
	Post Repair Photos	<input checked="" type="checkbox"/>
	Others	<input checked="" type="checkbox"/>
PRELIMINARY ADVICE Date/Time	Send By:	
FINALIZATION Date/Time	Confirm with:	Confirm by: Email <input type="checkbox"/> Call <input type="checkbox"/>
Repair Cost: \$5	(days) Reduction: 1/4	Email <input type="checkbox"/> Call <input type="checkbox"/>
FINAL SETTLEMENT Date/Time: 23/7/19	Confirm with: Jasmin	Email <input type="checkbox"/> Call <input type="checkbox"/>
Final Liability: \$20 (Agreed / Assessed) BOLA S/N No.:		If NO or B 28, Ass. Lta
Repair Cost: 24610.00 \$5 4922.00		
Loss of Rental (LOR): 3826.56 765.31 48 days x 79.72		
Loss of Use (LOU): \$5 (S x days)		
Loss of Income (LOI): \$5 (S x days)		
LOR only <input type="checkbox"/> LOU only <input type="checkbox"/> LOR + LOU <input type="checkbox"/> LOR + LOI <input type="checkbox"/> [Tick only one]		
GIA / LTA Search: 6.00 \$5 6.00		
Medical: \$5		
Disbursement: \$5		
Legal Cost: \$5		
Total: 28442.56 \$5 5693.31	Global Sum \$5: 5600.00	
FINAL PAYMENT Date/Time:	Confirm with:	Email <input type="checkbox"/> Call <input type="checkbox"/>
Payment 1: \$5 5600.00	Name 1: Trans Cab Auto Services Pte Ltd	
Payment 2: (Strike if N.A.) \$5	Name 2:	
Payment 3: (Strike if N.A.) \$5	Name 3:	

Charge Balance
\$400 - ~~\$300~~ 300
= \$100.00

ASS. REC. BY:

REF: EQ1Kenneth**ASSIGNMENT**

From: _____ Date: _____

Estimated Cost: _____

OD / TP / WS / TP RES / OD RES / EVA / INV / MV

To Inspect Vehicle No: _____

at Workshop m/s Taxis Cab

of _____

Insured: _____

Policy No: _____

Claims No: _____

Sum Insured: _____

Excess: _____

(Client's Record)

Make of Veh: _____

(Policy Condition)

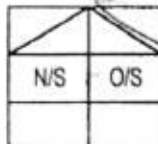
Remark: The veh had commenced its
repair at the time of inspection.

Bal. or Market Value: _____

IDAC Accident Rpt: _____ Consistent?: Yes or No

GIA / PR Seen: _____ Consistent?: Yes or No

Est. Repairs: 32 days Res.: Yes or NoLum Sum: 26 % 3 Val.: Yes or No

CA / REV / REP. / 24 HRS

Date: _____ Person Contacted: _____

Vehicle: IN / OUT

Veh No: SHD 93886Yr Regn: 01/12

Type: M.Car / M.Cycle / Bus / Van / Lorry / Taxi / Prime Mover /

Truck / Trailer or

Make: Chevroletc.c. 1991Colour: White / Bl

A/C: Insured / Std / NI / NA

Sp. Reading: _____

T/Radio: Insured / Std / NI / NA

Eng/No: _____

C/No: KL1LA69RJ38072254Gen. Cond: Good / Fair / Poor / BurntSteering: Inorder / Jammed / Leaked / Burnt orBrake: Inorder / Jammed / Leaked / Burnt orModi: Nil / S/Rim / STD A/Rim orTyre Size: F: 195/65R15R: 195/65R15Long

BS / DUN / EXNOVA / GY / FS / LIZA / MIC / OHTSU / PIR / SUMI /

TOYO / YOKO or

Front

Rear

R/Bal: 5 mmR/Bal: 9 mmL/Bal: 5 mmL/Bal: 9 mmD.O.A. 12/7/16D.O.I. 21/7/16

Survey held at _____

Des. of Damages: Frt / Rear / O/S / N/S / UIC / Rooftop or

O/S FrtThe UIC / Chassis frame / Body Structure affected due to collision. ☒

Date / Time Action / Instruction

7/17 GIA & Est not ready11/8 Preparation Complete03/11 21 Day @ 23,000 Confirmed Timeline (32+16 X 77.72)Global Day @ 14,270 Confirmed Timeline

Date/Time: File Pass to?

☐

: Preli. Report

1)

☐

: Final Report

Date/Time: File Return to?

2)

Days Of Repair: _____

Resurvey No. of Trip: _____

Report Format: _____

Lum. Sum / I.B.I: (\$ _____)

Add Fee:

☐

: Site Insp (\$ _____)

☐

: Interview (\$ _____)

☐

: Tech Invs (\$ _____)

☐

: Weekend (\$ _____)

Survey Fee: _____

Transportation: _____

S + RS \$ _____

Photos _____

Other: _____

TOTAL: _____



LKK Auto Consultants Pte Ltd

51 Ubi Ave 1 #01-25 Paya Ubi Industrial Park, Singapore 408933

TEL: 6256 3561 FAX: 6256 4315

Reg No. 199607198R GST Reg No 19-9607198-R

Affiliated to Federation Internationale Des Experts En Automobile			
EQ INSURANCE COMPANY LTD		Ref : CC3/EQ116014153/Kwb3	
5 MAXWELL ROAD #17-00 TOWER BLOCK MND COMPLEXSINGAPORE 069110		Date : 01-08-2016	
		Code : EQ1	
1. Policy Particulars :- THIRD PARTY CLAIM			
Insured Veh.	XD 2064Y	Veh. Inspected	SHD 9388G
Policy No.		Coverage (\$)	0.00
Claim No.		Excess (\$)	0.00
Assign From		Assign Date	01/08/2016
2. Vehicle Particulars & Condition			
Make & Model		c.c	0
Engine No.	HIDDEN	Year of Reg.	
Chassis No.		Colour	
Odometer		Steering	
Brakes		Modification	
General			
3. Conditions of Tyres			
	Size	Make	Balance
R/H Front Tyre			mm
L/H Front Tyre			mm
R/H Rear Tyre			mm
L/H Rear Tyre			mm
4. Description of Damages			
5. General Information			
Accident Date	12/07/2016	Inspection Date	21/07/2016
Survey held at	TRANS-CAB AUTO SERVICES PTE LTD NO 2 ANG MO KIO ST 63 SINGAPORE 569111		
5a. Remarks			
A) THE INSPECTION WAS CONDUCTED ON A "WITHOUT PREJUDICE" BASIS. B) IN ACCORDANCE TO YOUR INSTRUCTIONS, WE HAVE NOT AUTHORISED REPAIRS.			

SINGAPORE ACCIDENT STATEMENT

IMPORTANT NOTICE

1. Please report correctly the details of the accident to speed up the claims process.
2. This Form must be completed by the Policyholder and/or the Authorized Driver.
3. Information provided must be as truthful and accurate as possible. Any wilful misrepresentation or withholding of material facts may allow insurance companies to repudiate policy ability.
4. The issue and acceptance of this Form by insurance companies is not an admission of policy liability on the part of the insurance companies.
5. Any false reporting may be referred to the Police for investigation.
6. This report will be forwarded by the insurers of the insurers of the GIA Records Management Centre established by the General Insurance Association of Singapore (GIA) for archiving and that copies of this report will for a fee be made available upon application by interested parties.
7. By the lodgement of this report to the insurers, you hereby consent to the archiving of this report at the centre and to copies of the report being made available aforesaid.

ACCIDENT STATEMENT

Date Of Report	13/07/2016 15:46
Date Of Accident	12/07/2016 14:50
Exact Location Of Accident	TUAS SOUTH AVE 3 X TUAS SOUTH AVE 5
Country/State of Loss	Singapore

DETAILS OF OWN VEHICLE

Vehicle Registration Number	SHD9388G
Insured/Policyholder	
Name Of Registered Owner	TRANS-CAB SERVICES PTE LTD
Co Reg No	200303878K
Email Address	claims@transcabservices.com.sg
Mobile Phone No	
Alternative Phone No	Office-62876666
Vehicle Particulars	
Manufacturer	CHEVROLET
Model	EPICA-2.0 (A)
Exact Purpose for which vehicle was being used at time of accident	HIRE AND REWRAD
Are you claiming under your own insurance policy for repair to your vehicle?	No
If No, Please state action to be taken	Third Party
Vehicle Category	Taxi
Insurance Company	
Name of Insurance Company	AXA Insurance Singapore Pte Ltd
Type Of Coverage	Third Party
Fleet Policy	Yes
Policy Number	VPX/P1680520
Cover Note Number	
Driver	
Name of Driver	ALVIN ONG YEOW WEI
NRIC No	S7214999H
Date Of Birth	30/04/1972
Occupation	Outdoor
Date Of Driving Pass	01/02/2010
Driving Experience	6 Years And 5 Months
Gender	Male
Mobile Number	(Local) +65-96822923
Fax Number	
Contact Number	
Email Address	NOEMAIL

Address BLK 5 CHANGI VILLAGE ROAD
#04-2039
Postcode 500005
Was driver an employee of the Insured's Company No
If No, Relationship of the Driver with the Insured Other - HIRER
Vehicle Registration Number of Driver's Own Vehicle -
-
-
Insurance Company of Driver's Own Vehicle -
-
-

General Information of the Accident

Type Of Accident Collision- Head to Side
Weather Conditions Clear
Road Surface Dry

Other Information

Was any foreign vehicle involved in this accident? No
Was any body injured in the Accident? Yes
Was any other material or property damaged? Yes
Was there any video captured by Car Camera? No
Number of Passengers (Including Driver) 2

Details of Police Action

Was the accident reported to the police? Yes
If Yes Please state which Police Station
Police Station Name 10 Ubi Avenue 3
Police Station Address ROAD: 10 UBI AVENUE 3 POSTCODE: 408865 COUNTRY: Singapore
Police Station Contact TEL NO - FAX NO
Was notice of intended Prosecution given? No
If Yes against whom?

Circumstances of Accident

PLEASE SEE ATTACH POLICE REPORT T/20160713/2101

Are accident photos available for attachment? Yes

DETAILS OF OTHER VEHICLE PROPERTY 1

Vehicle Registration Number XD2064Y
Vehicle Make/Model/Colour MITSUBISHI FV51JKM4RDEA
Details Of Properties
Name of Driver
NRIC/Passport Number
Contact Number
Address
Postcode
Insurance Company Name
Nature Of Damage
No. Of Passenger (Including Driver)

Details of Witness

Name
Phone Number
Email Address

DETAILS OF INJURED PERSON 1

Name ALVIN ONG YEOW WEI
Approximate Age
Injuries Sustain

Injured person in which vehicle? SHD9388G
Were seat belts worn? Yes
Was injured conveyed to hospital by ambulance? Yes
Address
Postcode

DETAILS OF INJURED PERSON 2

Name UNKNOWN
Approximate Age
Injuries Sustain
Injured person in which vehicle? SHD9388G
Were seat belts worn? Yes
Was injured conveyed to hospital by ambulance? Yes
Address
Postcode

SKETCH PLAN**IMPORTANT NOTICE**

1. Please report correctly the details of the accident to speed up the claims process.
2. This Form must be completed by the Policyholder and/or the Authorised Driver.
3. Information provided must be as truthful and accurate as possible. Any willful misrepresentation or withholding of material facts may allow insurance companies to repudiate policy liability.
4. The issue and acceptance of this Form by insurance companies is not an admission of policy liability on the part of the insurance companies.
5. Any false reporting may be referred to the Police for investigation.
6. The report will be forwarded by the insurers of the GIA Records Management Centre established by the General Insurance Association of Singapore (GIA) for archiving and that copies of this report will for a fee be made available upon application by interested parties.
7. By the lodgement of this report to the insurers, you hereby consent to the archiving of this report at the centre and to copies of the report being made available aforesaid.
8. Consent under the Personal Data Protection Act (PDPA)

I understand, acknowledge, agree and consent that:

(a) My insurer, my workshop and the General Insurance Association of Singapore ("GIA") may/are permitted to collect, use, disclose and/or process my personal data/personal information set out in this [form] and any other personal information provided by me or possessed by my insurer (collectively the "Personal Information") and disclose and transfer such Personal Information to all insurer(s) who have insured vehicle(s) involved in this accident (all insurer(s) who have insured vehicle(s) involved in this accident shall be collectively referred to as the "Insurers"), the Insurers' law yers/law firms, the Monetary Authority of Singapore and any relevant government agency/authority (such as the police), for the purpose(s) of:

(i) processing, handling and/or dealing with my claims including the settlement of the claims and any necessary investigations relating to the claims;

(ii) investigating the accident and/or my claims;

(iii) carrying out and/or dealing with my instructions or responding to any enquiries by me;

(iv) administering my claims (including the mailing of correspondence, statements, invoices, reports or notices to me, which could involve disclosure of certain personal data about me to bring about delivery of the same as well as on the external cover of envelopes/mail packages); and/or

(v) complying with applicable law in administering, processing, handling and/or dealing with my claims.

(collectively the "Purposes")

(b) all insurer(s) who have insured vehicle(s) involved in this accident and the Insurers' law yers/law firms, may/are permitted to collect, use, disclose and/or process my Personal Information for one or more of the above Purposes; and

(c) my Personal Information may/can be disclosed by any of the Insurers and/or GIA to their third party service providers or agents (including their law yers/law firms), which may be sited outside of Singapore, for one or more of the above Purposes.

Policyholder's Signature / Date & Time

Driver's Signature (If driver is not the policyholder) / Date & Time

Witnessed by Reporting Centre Personnel

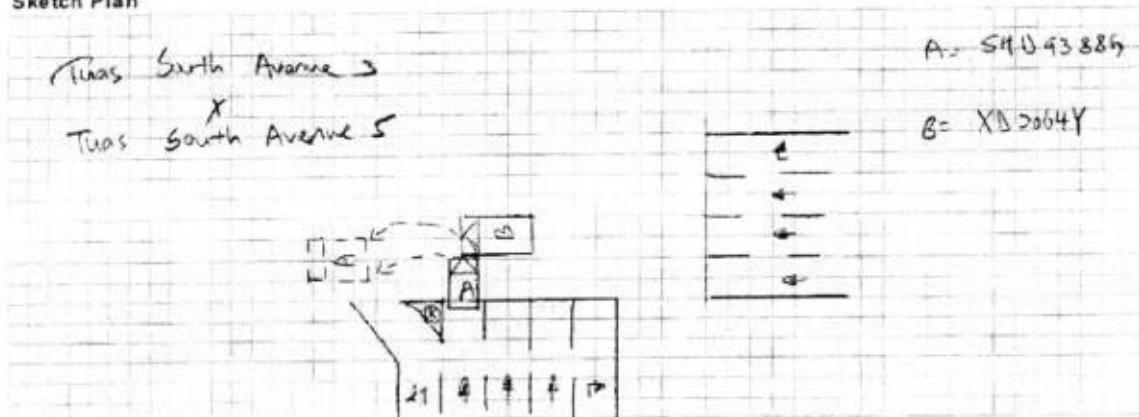
Sketch Plan

Describe Circumstances of the Accident

Pls See attach police Report

Declaration

I/We declare the foregoing particulars are true in every respect.

Policyholder's Signature / Date &
Time

Driver's Signature (If driver is not the policyholder) / Date & Time

Witnessed by Reporting Centre
Personnel

SINGAPORE ACCIDENT STATEMENT

IMPORTANT NOTICE

1. Please report correctly the details of the accident to speed up the claims process.
2. This Form must be completed by the Policyholder and/or the Authorised Driver.
3. Information provided must be as truthful and accurate as possible. Any wilful misrepresentation or withholding of material facts may allow insurance companies to repudiate policy ability.
4. The issue and acceptance of this Form by insurance companies is not an admission of policy liability on the part of the insurance companies.
5. Any false reporting may be referred to the Police for investigation.
6. This report will be forwarded by the insurers of the insurers of the GIA Records Management Centre established by the General Insurance Association of Singapore (GIA) for archiving and that copies of this report will for a fee be made available upon application by interested parties.
7. By the lodgement of this report to the insurers, you hereby consent to the archiving of this report at the centre and to copies of the report being made available aforesaid.

ACCIDENT STATEMENT

Date Of Report	14/07/2016 11:13
Date Of Accident	12/07/2016 14:00
Exact Location Of Accident	TUAS STH AVE 3 and TUAS STH AVE 5
Country/State of Loss	Singapore

DETAILS OF OWN VEHICLE

Vehicle Registration Number	XD2064Y
Insured/Policyholder	
Name Of Registered Owner	WAH & HUA PTE LTD
Co Reg No	200000076M
Email Address	nelson_ng@wahhua.com
Mobile Phone No	(LOCAL) +65-90917756
Alternative Phone No	Office-90917756

Vehicle Particulars

Manufacturer	MITSUBISHI
Model	FV51JKM4RDEA
Exact Purpose for which vehicle was being used at time of accident	PRIVATE
Are you claiming under your own insurance policy for repair to your vehicle?	No
If No, Please state action to be taken	Third Party
Vehicle Category	Commercial Vehicle

Insurance Company

Name of Insurance Company	EQ Insurance Company Ltd
Type Of Coverage	Comprehensive
Fleet Policy	No
Policy Number	DMCFHQ15-000119
Cover Note Number	

Driver

Name of Driver	ZHOU XING GANG
NRIC No	G2070824M
Date Of Birth	05/04/1977
Occupation	Indoor
Date Of Driving Pass	02/07/2012
Driving Experience	4 Years And 0 Months
Gender	Male
Mobile Number	(Local) +65-90917756
Fax Number	
Contact Number	
Email Address	nelson_ng@wahhua.com

Address

Postcode

Was driver an employee of the Insured's Company Yes

If No, Relationship of the Driver with the Insured

Vehicle Registration Number of Driver's Own Vehicle -

Insurance Company of Driver's Own Vehicle -

General Information of the Accident

Type Of Accident Collision- Head to Side

Weather Conditions Clear

Road Surface Dry

Other Information

Was any foreign vehicle involved in this accident? No

Was any body injured in the Accident? No

Was any other material or property damaged? Yes

Was there any video captured by Car Camera? No

Number of Passengers (Including Driver) 1

Details of Police Action

Was the accident reported to the police? No

If Yes, Please state which Police Station

Was notice of intended Prosecution given? No

If Yes, against whom?

Circumstances of Accident

Brief Details. On the 12/07/2016 at about 1450hrs I was driving my truck (XD2064Y) along Tuas South Ave 3 at the speed of about 50km/hr going to collect recycled items. While approaching a cross-junction of Tuas South Ave 3 and Tuas South Ave 5, I saw that the traffic light was green and in my favour. I have also noticed that the pedestrian-crossing still had 6 seconds and therefore I had proceeded on. However out of a sudden I felt a huge impact that on my vehicle and I lost control of my vehicle. When my vehicle came to a stop I immediately went down to make a check and saw a Transcab Taxi (SHD9388G) which was seriously damaged. I immediately went to make a check on the taxi driver and called for the ambulance. Subsequently the taxi driver was conveyed to the hospital however I do not know which hospital he was conveyed to. I also made a check on my truck and realized that the Taxi had crashed into my left rear tyre. Police had attended the scene and subsequently asked me to lodge a Police Report at any police station.

Are accident photos available for attachment? Yes

DETAILS OF OTHER VEHICLE PROPERTY 1

Vehicle Registration Number SHD9338B

Vehicle Make/Model/Colour RENAULT / LATITUDE 2.0

Details Of Properties NA

Name of Driver NA

NRIC/Passport Number

Contact Number NA

Address

Postcode

Insurance Company Name

Nature Of Damage

No. Of Passenger (Including Driver)

Details of Witness

Name

Phone Number

Email Address

Sketch Plan

SKETCH PLAN

IMPORTANT NOTICE

- Please report correctly the details of the accident to speed up the claims process.
- This Form must be completed by the Policyholder and/or the Authorized Driver.
- Information provided must be as truthful and accurate as possible. Any willful misrepresentation or withholding of material facts may allow insurance companies to repudiate policy liability.
- The issue and acceptance of this form by insurance companies is not an admission of policy liability on the part of insurance companies.
- Any false reporting may be referred to the Police for investigation.
- The report will be forwarded by the Insurers of the GIA Records Management Centre established by the General Insurance Association of Singapore (GIA) for archiving and that copies of this report will for a fee be made available application by interested parties.
- By the lodgement of this report to the Insurers, you hereby consent to the archiving of this report at the centre and to copies of the report being made available aforesaid.
- Consent under the Personal Data Protection Act (PDPA)
 - I understand, acknowledge, agree and consent that:
 - My insurer, my workshop and the General Insurance Association of Singapore ("GIA") may be permitted to collect, use, disclose and/or process my personal data (personal information set out in this form) and any other personal information provided by me or possessed by my insurer (collectively the "Personal Information") and disclose and transfer such Personal Information to all Insurer(s) who have insured my vehicle(s) involved in this accident (all Insurer(s) who have insured vehicle(s) involved in this accident shall be collectively referred to as the "Insurers"), the Insurers' lawyers/law firms, the Monetary Authority of Singapore and any relevant government agency/authority (such as the police); for the purpose(s) of:
 - processing, handling and/or dealing with my claims including the settlement of the claims and any necessary investigations relating to the claims;
 - investigating the accident and/or my claims;
 - carrying out and/or dealing with my instructions or responding to any enquiries by me;
 - administering my claims (including the mailing of correspondence, statements, invoices, reports or notices to me, which could involve disclosure of certain personal data about me to bring about delivery of the same as well as on the external cover of envelopes/mail packages); and/or
 - complying with applicable law in administering, processing, handling and/or dealing with my claims.
 - collectively the "Purposes";
 - all Insurer(s) who have insured vehicle(s) involved in this accident and the Insurers' lawyers/law firms, may be permitted to collect, use, disclose and/or process my Personal Information for one or more of the above Purposes; and
 - my Personal Information may be disclosed by any of the Insurers and/or GIA to their third party service providers or agents (including their lawyers/law firms), which may be based outside of Singapore, for one or more of the above Purposes.

VERIFIED BY OFFICER
HELMY S8111652J

Policyholder's Signature / Date & Time: Driver's Signature (If driver is not the policyholder) / Date & Time: Witnessed by Reporting Centre Personnel

Sketch Plan

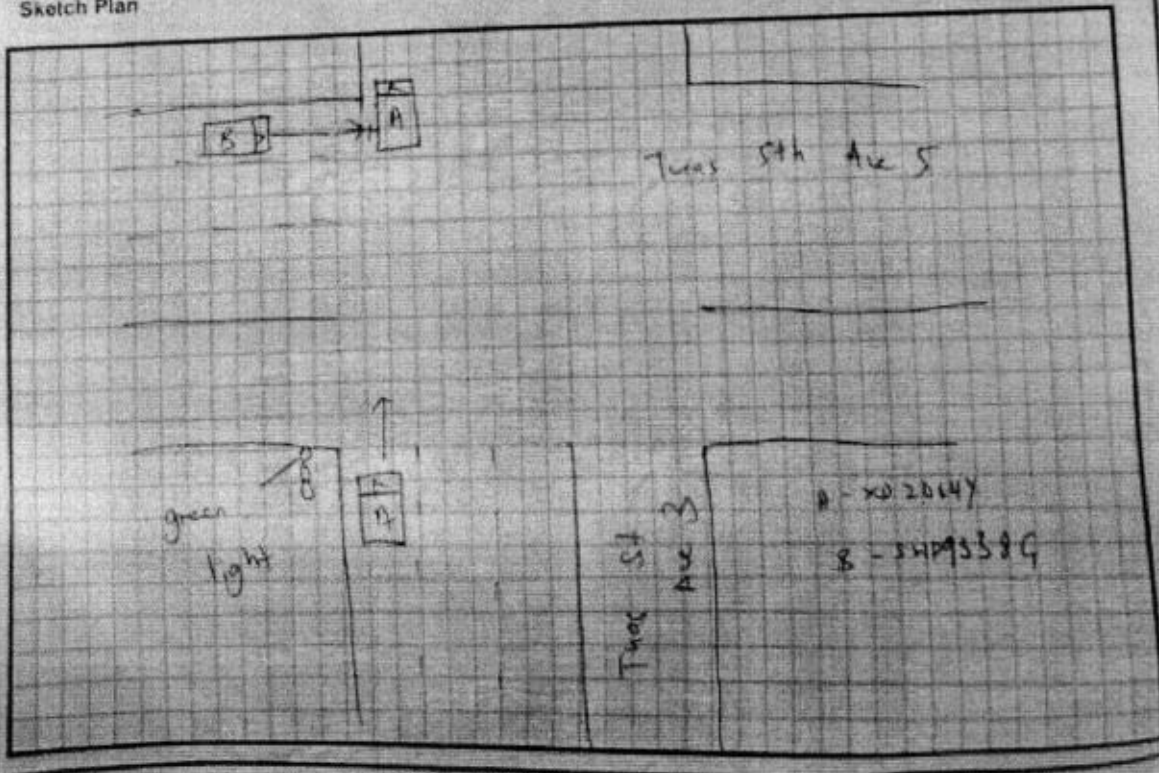



**SINGAPORE
POLICE FORCE**



T/20160712/2186

1 of 3

Police Station Of Origin
Woodlands West N.P.C.
9 Marsiling Lane SINGAPORE 739146
Tel No. 1800-363 9999

Report No. T/20160712/2186

REPORT OF A TRAFFIC ACCIDENT

Date/Time Report Made 12/07/2016 20:23	Vide Report No. J/20160712/0148	Station Diary No. 71
---	------------------------------------	-------------------------

Informant's Particulars

Name of Informant ZHOU XINGANG			Address	
ID Type / ID No. FIN NO / G2070824M			Contact No Home/Office	Mobile: 90917756
Nationality CHINESE			Email	
Sex Male	Age 39	Date of Birth 05/04/1977	Type of Informant Driver	
Race Chinese			Language	Institution / School Name
Occupation Trailer-truck driver			Driving Licence Information Class	Date of Expiry

General Information of the Accident

Type of Accident	Injury Conveyed By Ambulance	Drink Drive No	Date/Time of Accident 12/07/2016 14:50	Type of Location X-Junction
Location Junction of Road 1 and Road 2 TUAS SOUTH AVENUE 3 TUAS SOUTH AVENUE 5				
Weather Clear		Road Surface Dry	Road Speed Limit	
Traffic Flow Dual Carriage Way		Traffic Control Traffic Light - Working	Traffic Volume Light	
Type of Collision Between Moving Vehicles - Head To Side				Anyone conveyed by ambulance Yes

Details of Vehicle Involved

Vehicle No	Type	Make	Model	Color	Condition	No. of
SHD9388G	Car				Totally Damaged	1
XD2064Y	Truck				Seriously Damaged	0

**SINGAPORE
POLICE FORCE**

Police Station Of Origin:
Woodlands West N.P.C.
9 Marsiling Lane SINGAPORE 739146
Tel No. 1800-363 9999



T/20160712/2186

2 of 3

Report No. T/20160712/2186

CONTINUATION OF REPORT**Brief Details.**

On the 12/07/2016 at about 1450hrs I was driving my truck (XD2064Y) along Tuas South Ave 3 at the speed of about 50km/hr going to collect recycled items. While approaching a cross-junction of Tuas South Ave 3 and Tuas South Ave 5, I saw that the traffic light was green and in my favour. I have also noticed that the pedestrian-crossing still had 6 seconds and therefore I had proceeded on. However out of a sudden I felt a huge impact that on my vehicle and I lost control of my vehicle. When my vehicle came to a stop I immediately went down to make a check and saw a Transcab Taxi (SHD9388G) which was seriously damaged. I immediately went to make a check on the taxi driver and called for the ambulance. Subsequently the taxi driver was conveyed to the hospital however I do not know which hospital was he conveyed to. I also made a check on my truck and realized that the Taxi had crashed into my left rear tyre. Police had attended the scene and subsequently asked me to lodge a Police Report at any police station.



**SINGAPORE
POLICE FORCE**

Police Station Of Origin:
Woodlands West N.P.C
9 Marsiling Lane SINGAPORE 739146
Tel No: 1800-363 9999



T/20160712/2186

3 of 3

Report No: T/20160712/2186

CONTINUATION OF REPORT

Sketch Plan

Informant is not able to provide sketch plan

IMPORTANT: Please attach a copy of your vehicle's Insurance Certificate to this report. If you don't have the certificate with you now, please fax a copy to 65474885 stating the report number as reference.

Signature Of Officer Recording The Report:

J/
Sgt Yeo Chang Wu Denneth

Signature Of Interpreter:
Not applicable

Officer In Charge Of Case:

TP / GIT /
Sr Staff Sgt MOHAMAD ZULFAZDLI BIN
ABDULLAH
Contact No: 65476367

Authentication Stamp
NP115

Signature Of Informant:

12

Date/Time:
12/07/2016 20:23

Classification Of Case:



Auto
Claims
Pte Ltd

Company Registration No: 3996071000

11 DEWEI L002 35 PAVAN INDUSTRIAL PARK, SINGAPORE 408901 TEL : (65) 62963561 FAX : (65) 62564415

Your ref: To Be Advised
Our ref: CC3/EQ116014153/Kwb3

Date: 01.08.2016

The Motor Claims Department
M/s EQ INSURANCE COMPANY LTD
Attn: Wei Yin

Dear Wei Yin,

PRELIMINARY ADVICE OF VEHICLE NO.

SHD9388G

We refer to the above matter.

Please be informed that we had conducted the inspection of the above mentioned vehicle on 21.07.2016 at the premises of M/s Trans-cab Auto Services Pte Ltd and have the following to report:-

Workshop Estimate Amount	: S\$	142,387.25
Revised Estimate Amount	: S\$	42,628.13
"Check" Items Amount	: S\$	13,540.09
Market Value	: S\$	-
LTA Reimbursement Value	: S\$	-
Nett Value	: S\$	-

Description of Damage:

The vehicle sustained damages at the
O/S Front portion



Comments/Present Status:

Damages Consistent

Estimated normal period for repairs: 32.0 days

Yours faithfully,

KENNETH KONG
Licensed Appraiser

TRANS-CAB AUTO SERVICES PTE LTD

NO 2 ANG MO KIO ST 63 SINGAPORE 569111

TEL NO 6257 6666 FAX NO 6257 1330

CO/GST REG NO 201019626G

SHD 9388G - EQ

Candy

Not Notched

11 Page 8?

Back Valve??

Vehicle No.:

Chassis No.:

Vehicle Make:

Vehicle Model:

Date of Accident:

Third Party Insurer:

SHD 9388G - Candy

KL1LA69RJB072258

CHEVROLET

EPICA 2.0

12.07.16

EQ

PART

LIST

1	1	Front Bumper	\$	<i>M1</i>	1,202.00	—
2	1	Front Bumper Lower Absorber	\$	<i>M1</i>	180.00	—
3	1	Front Bumper Reinforcement	\$	<i>B1</i>	356.00	✓
4	1	Front Bumper Retainer RH	\$	<i>C11</i>	102.00	✓
5	1	Front Bumper Retainer LH	\$	<i>C11</i>	102.00	—
6	1	Front Bumper Lower Grille	\$	<i>A1</i>	78.00	—
7	1	Front Bumper Lower Stiffener	\$	<i>B1</i>	134.37	✓
8	1	Bumper Fog Lamp Cover RH	\$	<i>M1</i>	32.40	✓
9	1	Bumper Fog Lamp Cover LH	\$	<i>M1</i>	32.40	✓
10	1	Front Fender RH	\$	<i>B1</i>	837.60	✓
11	1	Front Fender LH	\$	<i>B1</i>	837.60	✓
12	1	Front Fender Liner RH	\$	<i>T1</i>	47.00	✓
13	1	Fender Insulation RH	\$	<i>S1</i>	39.00	X
14	1	Front Fender RR Bracket RH	\$	<i>M1</i>	7.10	✓
15	1	Front Fender Inner Wheel House Panel RH	\$	<i>B1</i>	1,437.00	✓
16	1	Front Fender Liner LH	\$	<i>T1</i>	47.00	✓
17	1	Fender Insulation LH	\$	<i>S1</i>	39.00	X
18	1	Front Fender RR Bracket LH	\$	<i>M1</i>	7.10	✓
19	1	Front Fender Inner Wheel House Panel LH	\$	<i>B1</i>	1,437.00	✓
20	1	Bonnet	\$	<i>B1</i>	1,250.00	✓
21	1	Bonnet under weatherstrip seal	\$	<i>B1</i>	105.00	✓
22	1	Bonnet hinge RH	\$	<i>H1</i>	36.00	✓
23	1	Bonnet hinge LH	\$	<i>H1</i>	36.00	✓
24	1	Bonnet Moulding	\$	<i>M1</i>	161.97	✓
25	1	Bonnet Lock	\$	<i>B1</i>	60.00	✓
26	1	Bonnet cable	\$	<i>T1</i>	125.00	✓

TRANS-CAB AUTO SERVICES PTE LTD

NO.2 ANG MO KIO ST 63 SINGAPORE 569111

TEL NO.6287 6666 FAX NO.6257 1330

CO/GST REG NO.201019626G

SHD 9388G - EQ

Candy

27	1	Bonnet damper stay RH	\$	Pu	125.00	✓
28	1	Bonnet damper stay LH	\$	Pu	125.00	✓
29	1	Bonnet insulator	\$	6 MD Tr	400.00	50lin
30	1	Bonnet Gas T/Gate Spring RH	\$	NIP	286.90	x
31	1	Bonnet Gas T/Gate Spring LH	\$	NIP	286.90	x
32	1	Front Support Panel Assy	\$	R1	1,222.32	✓
33	1	Front brace panel	\$	B1	134.37	✓
34	1	Horn Unit (Low Tone)	\$	NIP	53.46	✓
35	1	Horn Unit (High Tone)	\$	NIP	53.46	✓
36	1	Headlamp RH	\$	NIP	816.00	✓
37	1	Headlamp LH	\$	NIP	816.00	✓
38	1	Front Windscreen	\$	CDA	1,304.00	✓
39	1	Front Windscreen Moulding	\$	NIP	196.00	✓
40	1	Front wiper blade 20"	\$	Im	21.50	✓
41	1	Front wiper blade 22"	\$	Im	26.90	x
42	1	Front Wiper Motor	\$	NIP	180.55	✓
43	1	Front Wiper Arm RH	\$	Im	37.66	✓
44	1	Front Wiper Arm LH	\$	Im	35.65	x
45	1	Front Wiper Blade RH	\$	Im	16.60	✓
46	1	Front Wiper Blade LH	\$	Im	16.63	x
47	1	Front Wiper Arm Cap	\$	NIP	2.50	✓
48	1	Front Wiper Linkage	\$	R	126.55	x
49	1	Front Wiper Garnish Weatherstrip	\$	W	85.70	✓
50	1	Front wiper arm cover	\$	NIP	2.50	✓
51	1	Front Wiper Garnish / Wiper Grille (Cowl A)	\$	CDA	184.50	✓
52	1	Front Wiper Side Garnish RH (Extension-Cowl RH)	\$	Im	8.50	x
53	1	Front Wiper Side Garnish LH (Extension-Cowl LH)	\$	Im	8.50	x
57	1	Front wiper clip	\$	NIP	20.00	✓
58	1	Windscreen Washer Tank - Filler Neck	\$	NIP	4.80	✓
59	1	Windscreen Washer Tank	\$	R2	62.00	✓
60	1	Windscreen Washer Tank Motor	\$	NIP	51.00	✓
61	1	TANK, WIPER HOSE	\$	NIP	21.00	✓
62	1	Radiator Assembly	\$	R1	618.00	✓
63	1	Radiator expansion tank	\$	CDA	45.00	✓
64	1	Radiator bracket	\$	D.1	150.00	✓

TRANS-CAB AUTO SERVICES PTE LTD

NO 2 ANG MO KIO ST 63 SINGAPORE 569111

TEL NO 6287 8666 FAX NO 6257 1330

CO/GST REG NO 201019626G

SHD 9388G - EQ

Candy

65	1	Radiator top bracket mounting	\$	D/S	60.00	—
66	1	Radiator lower mounting bushing	\$	M	75.00	—
67	1	Radiator upper hose	\$	P	30.00	—
68	1	Radiator lower hose	\$	P	120.00	—
69	1	Radiator expansion tank bracket	\$	D/S	65.00	—
70	1	Radiator Grille (Grille A-Rad)	\$	M	367.00	—
71	1	Radiator Grille Centr' logo badge	\$	M	60.00	—
72	1	Radiator Grille Top Cover	\$	M	45.02	—
73	1	Fan Blade(A/C)	\$	B	536.00	—
74	1	Fan Blade(Radiator)	\$	C/M	634.00	—
75	1	Aircon Condenser	\$	B	600.00	—
76	1	Aircon compressor - pump	\$	S	1,847.95	2
77	1	Aircon hose - condenser to compressor	\$	B	450.00	—
78	1	Aircon hose - compressor to evaporator	\$	B	624.00	—
79	1	Aircon hose - condenser to evaporator	\$	B	580.00	—
80	1	Aircon compressor bracket	\$	R	245.30	1
81	1	Aircon condensor bottom bushing	\$	M	119.00	2
82	1	Alternator assembly	\$	M/M	1,040.00	—
83	1	W/HARNESS-ENG	\$	S	1,500.00	1
84	1	W/HARNESS-GEAR BOX	\$	S	1,645.19	1
85	1	W/Harnes S-I/P FUSE BOX	\$	S	1,903.05	2
86	1	Cross member	\$	B	1,030.71	—
87	1	Front Centre Member	\$	B	265.63	—
88	1	Engine Splash Cover RH	\$	M	168.00	—
89	1	Engine Splash Cover LH	\$	M	168.00	—
90	1	Battery (Battery A)	\$	P	405.00	50/100
91	1	Battery tray	\$	P	65.00	—
92	1	Battery fastener bracket	\$	M	23.50	—
93	1	Battery fastener bolt	\$	M	46.00	—
94	1	Air Intercooler	\$	B	652.00	—
95	1	Air Intercooler Hose (FILTER FUEL)	\$	P	34.67	—
96	1	Gear Box Mounting RH	\$	T	249.00	—
97	1	Engine Mounting LH	\$	T	228.00	—
98	1	Front Engine Mounting	\$	C/M	100.14	—
99	1	Rear Engine Mounting	\$	C/M	134.00	—

TRANS-CAB AUTO SERVICES PTE LTD

NO 2 ANG MO KIO ST 63 SINGAPORE 569111

TEL NO 6287 6666 FAX NO 6257 1330

CO/GST REG NO 201019626G

SHD 9388G - EQ

Candy

100	1	Engine oil sump	\$	500.00	X
101	1	Gear box assy	\$	20,800.00	350.00
102	1	Gear box cross member bracket	\$	450.00	X
103	1	V-Belt	\$	120.00	X
104	1	Engine block	\$	28,895.40	X
105	1	Engine lower splashshield cover	\$	240.00	✓
106	1	Front Shock Absorber Assy RH	\$	216.17	✓
107	1	Front Lower Arm RH	\$	283.00	✓
108	1	Front Knuckle Arm RH	\$	230.00	✓
109	1	Front Shock Absorber Assy LH	\$	216.17	✓
110	1	Front Lower Arm LH	\$	283.00	✓
111	1	Front Knuckle Arm LH	\$	230.00	✓
112	1	Front Disc Brake RH	\$	157.55	X
113	1	Front Strut Bar Bracket RH	\$	235.01	✓
114	1	Front Stabilizer Bar RH	\$	234.00	✓
115	1	Front Stabilizer Bar Link RH	\$	51.79	✓
116	1	Front Stabilizer Bar Bracket RH	\$	105.75	X
117	1	Front Stabilizer Bar Bush RH	\$	66.00	✓
118	1	Front Disc Brake LH	\$	157.55	X
119	1	Front Strut Bar Bracket LH	\$	235.01	X
120	1	Front Stabilizer Bar LH	\$	234.00	X
121	1	Front Stabilizer Bar Link LH	\$	51.79	✓
122	1	Front Stabilizer Bar Bracket LH	\$	105.75	✓
123	1	Front Stabilizer Bar Bush LH	\$	66.00	X
124	1	Drive Shaft RH	\$	900.00	✓
125	1	Drive Shaft LH	\$	900.00	✓
126	1	Front Beam A - Impact RH	\$	214.00	X
127	1	Front Beam A - Impact LH	\$	214.00	X
128	1	Front Fuse Box (support panel top)	\$	215.00	✓
129	1	Front Fuse Top Cover (support panel top)	\$	25.00	✓
130	1	Fuse Box	\$	716.00	X
131	1	Fuse box top (cover)	\$	250.00	X
132	1	Fuse Box Lower	\$	60.00	X
133	1	Fuse box centre cover	\$	380.00	X
134	1	Steering Rack & Pinion Assy (Gear A-Strg)	\$	905.51	✓

TRANS-CAB AUTO SERVICES PTE LTD

NO 2 ANG MO KIO ST 63 SINGAPORE 569111

TEL NO 6287 6666 FAX NO 6257 1330

CO/GST REG NO 201019626G

SHD 9383G - EQ
Candy

135	1	Steering Rack End (Spring A-Clock)	\$	88.56	✓
136	1	Steering Tie-Rod End (End -Tie Rod)	\$	67.00	✓
137	1	Steering wheel Assy (Wheel A-Strg)	\$	258.41	X
138	1	Steering Wheel Air Bag (Module A-Air Bag,Driver)	\$	1,681.48	✓
139	1	Steering Wheel Air Bag Sensor(Sensor Air Bag)	\$	680.00	—
140	1	Steering Wheel air bag control unit	\$	1,543.22	✓
141	1	Dash Board (Panel A-Inst)	\$	1,420.63	✓
142	1	Glove box	\$	61.00	X
143	1	Front Seat Belt RH	\$	402.50	—
144	1	Front Seat Belt LH	\$	402.50	—
145	1	Front safety belt cover garnish LH	\$	125.00	Z
146	1	Front safety belt cover garnish RH	\$	125.00	Z
147	1	Power steering pump	\$	1,755.31	X
148	1	Power steering reservoir tank	\$	120.00	✓
149	1	Power steering inlet / outlet pipe	\$	65.00	Z
150	1	Power steering pump pulley	\$	66.00	Z
151	1	Power steering hose - pressure	\$	256.00	Z
152	1	Power steering hose - non pressure	\$	312.11	X
153	1	Front Door RH	\$	1,133.00	✓
154	1	Front Side View Mirror RH	\$	939.00	X
155	1	Front Door LH	\$	1,133.00	X
156	1	Front Side View Mirror LH	\$	939.00	X
157	1	Front Side Rocker Panel Garnish RH	\$	236.40	X
158	1	Front Side Rocker Panel Garnish LH	\$	236.40	✓
159	1	Rear Door RH (Panel A-RR DR RH)	\$	1,133.00	✓
160	1	Rear Door LH (Panel A-RR DR LH)	\$	1,133.00	X
161	1	Rear Fender LH	\$	1,145.00	✓
162	1	Rear Fender RH	\$	1,145.00	X
163	1	Rear Fender Cowling (liner A-RR Bumper RH)	\$	76.60	X
164	1	Rear Bumper (Bumper A-RR)	\$	1,202.00	X
165	1	Rear Bumper Side Retainer RH	\$	68.76	✓
166	1	Rear shock absorber	\$	243.57	X
167	1	Trailing Link RR RH (Link A-Trailing RR RH)	\$	90.00	X
168	1	Upr Arm RH (Arm A-Upr RH)	\$	343.00	X
169	1	Rear Knuckle Arm RH	\$	350.00	X

TRANS-CAB AUTO SERVICES PTE LTD

NO 2 ANG MO KIO ST 63 SINGAPORE 569111

TEL NO 6287 6666 FAX NO 6257 1330

CO/GST REG NO.201019626G

SHD 9388G - EQ

Candy

TOTAL	\$	112,310.05
10%	\$	11,231.01
	\$	101,079.05

Special Nett

1	1 Set	Front Bumper Fastener Clip	\$	Nr	24.00	✓
2	1 Set	Radiator Grille Top Cover Clip	\$	Nr	10.00	✓
3	1 Set	Front licence plate with holder	\$	Nr	192.00	45% ✓
4	2	Front windscreen sealant	\$	Nr	80.00	40% ✓
5	1	Front windscreen inner sponge seal	\$	Nr	100.00	30% ✓
6	2	Front ERP Sticker	\$	Nr	40.00	20% ✓
7	1 Set	Front Wiper Garnish Clip	\$	Supervisor	18.00	X
8	1 Set	Radiator Coolant	\$	Nr	60.00	20% ✓
9	1 Set	Radiator Grille clip	\$	Nr	35.00	✓
10	1 Set	Engine Splash Cover Clip RH	\$	Nr	12.00	✓
11	1 Set	Engine Splash Cover Clip LH	\$	Nr	12.00	✓
12	1	Engine oil sump Strainer	\$	Sn	125.60	X
13	1	Engine oil sump sealant	\$	Nr	45.00	X
14	1 Set	Front Fender Liner clip	\$	Nr	30.00	✓
15	1 Set	Louver Cowl Top clip	\$	Nr	30.00	X
16	2	Bonnet stopper	\$	Nr	15.00	✓
17	1 Set	Front Side Rocker Panel Garnish LH clip	\$	Nr	45.00	✓
18	1	Door Sticker "Trans-cab" LH	\$	Nr	80.00	X
19	1	Door Sticker "Trans-cab" RH	\$	Nr	80.00	X
20	1	Door Sticker "6555-3333" LH	\$	Nr	80.00	✓
21	1	Door Sticker "6555-3333" RH	\$	Nr	80.00	X
22	1	Front Wheel Rim Hub Cap LH	\$	Sn	166.30	X
23	1	Front Wheel Rim Hub Cap RH	\$	Sn	166.30	X
24	1	Front Tyre RH	\$	Sn	180.00	X
25	1	Front Tyre Rim RH	\$	Sn	126.00	X
26	1	Front Tyre LH	\$	600 Sn	180.00	30% ✓
27	1	Front Tyre Rim LH	\$	Sn	126.00	X
28	1	Rear Tyre LH	\$	Sn	180.00	X
29	1	Rear Tyre Rim LH	\$	Sn	126.00	X
30	1	Rear Tyre RH	\$	600 Sn	180.00	30% ✓

TRANS-CAB AUTO SERVICES PTE LTD

NO 2 ANG MO KIO ST 63 SINGAPORE 569111

TEL NO. 6287 6666 FAX NO. 6257 1330

CO/GST REG NO 201019626G

SHD 9383G - EQ**Candy**

31	1	Rear Tyre Rim RH	\$	<i>nd</i> 126.00 <i>500</i>
54	1 Set	Front Wiper Garnish Clip	\$	<i>nn</i> 18.00 <i>x</i>
55	1 Set	Front Wiper Side Garnish Clip RH	\$	<i>nn</i> 5.00 <i>x</i>
56	1 Set	Front Wiper Side Garnish Clip LH	\$	<i>nn</i> 5.00 <i>x</i>

TOTAL	\$	2,778.20
TOTAL PARTS	\$	103,857.25

1	To Check Electrical Lighting Concerned.	\$	170.00 <i>400</i>
2	Panel beating, knocking and straightening the necessary portion, remove and renewal of parts, adjust and realign the same	\$	16,800.00 <i>2800</i>
3	Putty and spray painting of the affected portion.	\$	16,200.00 <i>1800</i>
4	Towing Fees.	\$	120.00 <i>500</i>
5	To Remove And Refit Front W/Screen Glass To Facilitate Bodywork Repair.	\$	170.00 <i>1200</i>
6	Labour charge to mount and dismount vehicle on jig bench, to facilitate repair.	\$	380.00 <i>2500</i>
7	To remove and refit interior fittings, trimmings, garnish, fittings and other, to enable repair.	\$	380.00 <i>800</i>
8	To dismantle and refit front end suspension, undercarriage parts, final checking and testing.	\$	380.00 <i>2800</i>
9	To remove and renew engine and gear box mounting.	\$	380.00 <i>300</i>
10	To dismantle and refit engine cross-member and engine mounting.	\$	380.00
11	To remove and renew power steering pump, oil cooler pipe and final checking and testing.	\$	440.00 <i>600</i>
12	To rust-proofing of the affected areas.	\$	170.00 <i>1500</i>

TRANS-CAB AUTO SERVICES PTE LTD

Candy

NO.2 ANG MO KIO ST 63 SINGAPORE 569111

TEL NO 6287 6666 FAX NO 6257 1330

CO/GST REG NO 201019626G

SHD 9388G - EQ

13	To check ABS brake efficiency, final checking and testing.	\$	380.00	500
14	To check steering geometry and computer wheel alignment	\$	220.00	600
15	To transfer of tire, rim and on wheel balancing.	\$	170.00	200
16	To replace, refix and top up coolant for radiator	\$	170.00	500
17	To dismantle and refit aircon assy and attachment, vacuum and charge-in-gas.	\$	380.00	1000
18	To remove and refit air bag system and reset.	\$	480.00	2200
19	To conduct and perform a comprehensive engine diagnostic check.	\$	380.00	na X
20	To dismantle and refit rear undercarriage parts, final checking and testing.	\$	380.00	1000

TOTAL	\$	38,530.00
Over All Total	\$	142,387.25

Repair Days

~~60 Days~~
32 days

LKK Auto Consultants hereby notify the Repairer of the following:

- To resurvey before spray painting
- To display damaged parts during recovery
- Parts must all support restoration
- Third party must be notified without prejudice
- No illegal modifications allowed
- Supply chain must be traceable and verified and must be approved by the Insurance Company

Accepted:

Signature:

Date:

Shu Pei (LKKAUTO)

From: Tan Wei Yin <weiyin.tan@eqinsurance.com.sg>
Sent: Tuesday, 2 August, 2016 1:57 PM
To: Shu Pei (LKKAUTO)
Cc: KKLau; Admin A; Vivian Lau (LKKAUTO); Zayyer (LKKAUTO); Hsiao Tong (LKKAUTO)
Subject: RE: Direct Settlement - Accident Involving XD2064Y (OI : EQI - DM16Ho01482/WY) AND SHD9388G (TP : LKK REF - CC3/EQI16014153/Kwb3) on 12.07.2016

Dear Shu Pei,

Refer to your email below, please find insured driver's SAS report.

Liability is unclear, please proceed on WP basis.

Thank you.

Warmest Regards,
Tan Wei Yin
Claims Executive
EQ Insurance Company Limited
5 Maxwell Road,
#17-00 Tower Block,
MND Complex
Singapore 069110
6223 9433 (Tel)
6496 9034 (DID)
6223 4190 (Fax)
Website: www.eqinsurance.com.sg

Disclaimer: Privileged/Confidential information may be contained in this message. If you are not the intended recipient, please notify the sender immediately and delete all copies of it.

From: Shu Pei (LKKAUTO) [mailto:shupeil@lkkauto.com]
Sent: Monday, August 1, 2016 2:23 PM
To: Tan Wei Yin
Cc: KKLau; Admin A; Vivian Lau (LKKAUTO); Zayyer (LKKAUTO); Hsiao Tong (LKKAUTO)
Subject: Direct Settlement - Accident Involving XD2064Y (OI : EQI - TBA) AND SHD9388G (TP : LKK REF - CC3/EQI16014153/Kwb3) on 12.07.2016

WITHOUT PREJUDICE

Dear Wei Yin,

We refer to the above matter.

This is a TP direct settlement case.

We had inspected TP vehicle SHD 9388G at Trans-cab Auto Services Pte Ltd - Ang Mo Kio.

Enclosed for your perusal is:
TP's GIA report

- Police report
- Estimated cost of repair
- Preliminary advice

Meanwhile, kindly let us have a copy of your insured's GIA report for our necessary action.

Kindly take note that the case handler in-charge is Vivian and she can be contacted at DID: 6841 8625.

Thank you.

Best Regards,

Shu Pei | Admin

LKK Auto Consultants Pte Ltd

Phone: 6366-0055 | email: shupe@lkkauto.com | fax: 6741-4108

611, 51, Paya Ubi Industrial Park, Ubi Avenue 1, #02-25 | S(408933)



NOTICE TO COLLECT VEHICLE

Part A

1) To be completed by Investigation Officer

Name of Owner: ALVIN ONG YEOW WEI		NRIC/FIN: S7214999H
Vehicle No: SHD9388G	<input type="checkbox"/> No inspection required	
Date of Accident: 12/07/2016	<input type="checkbox"/> Release only after inspection (Please tick ✓)	
Time of Accident: 1452hrs	Place of Accident: Tuas South Avenue 5	

2) Take note that the vehicle must be collected **within 7 days** from the date of this notice or storage fee will be levied as follows:

Type of Vehicle	Storage Fee Per Day
Motor Cycle / Scooter	\$ 20/-
Motor Car	\$ 40/-
Motor vehicle other than the above	\$ 80/-

3) You have to make your own arrangement to have your vehicle removed at your own costs. If you are authorizing someone to collect your vehicle on your behalf, please ensure that he / she produces his / her NRIC / Passport for verification. Please fill up the letter of authorization at Annex 'A'

4) Please liaise with the duty officer of Traffic Vehicle Pound at **517 Airport Road, Singapore 539942, Tel no.: 6280 7841** for collection of vehicle. The collection hours are as follows:

Monday	2.00 pm to 4.00 pm
Tuesday to Friday	9.00 am to 12.00 pm 2.00 pm to 4.00 pm

Shahrol Nizam
Investigation Officer GIT A
CONTACT NO: 65476904
DATE: 14/07/2016



Express Towing Services

You Call. We Tow - Fast - Secured - Reliable

800 27 Marine Crescent, Suite #10-07 Singapore 440027 Co. Reg. No. S1132603L HP: 900 900 42 Email: jim.koh@gaotowing.com Website: <http://www.gaoexpress towing.sg>

CASH SALE/WORK ORDER

No. 103550

Date: 4/07/16

Messrs:

TRANSCAR

車號

Vehicle No: S1132603L

車型

Model No: C1001EA

時間(日/夜)

Time (day/night):

Contact No:

TP 100000

由

其他

Others:

Location:

到

To:

Cash \$:

Tow Truck

Driver Name: Speed 8879

經手人

Authorised By: Jim

Speed 8879

Note: Vehicle is towed at owner's risk. The company accepts no responsibility for damages or other misdeemeanour to your vehicle whilst being towed.

- ☐ Jump Start/Changing of battery
- ☐ Tyre Replacement
- ☒ Accident/Breakdown
- ☐ Multi/Basement
- ☐ With Load/Cargo Box
- ☒ King Dolly
- ☐ Transport Charge
- ☐ Low Body Kit
- ☐ Door Opening Service
- ☐ Crane Up/Winch Out
- ☐ Collect Doc/Key
- ☐ Repo
- ☐ Woodlands and Tuas Checkpoint

**LKK Auto Consultants Pte Ltd**

51 Ubi Ave 1 #01-25 Paya Ubi Industrial Park, Singapore 408933

TEL: 6256 3561 FAX: 6256 4315

Reg. No: 199607198R GST Reg. No. 19-9607198-R

Affiliated to Federation Internationale Des Experts En Automobile

EQ INSURANCE COMPANY LTD

Ref : CC3/EQI16014153/Kwb3s2-1

5 MAXWELL ROAD
#17-00 TOWER BLOCK
MND COMPLEXSINGAPORE 069110

Date : 25-07-2019



Code : EQI

1. Policy Particulars :- THIRD PARTY CLAIM

Insured Veh.	XD 2064Y	Veh. Inspected	SHD 9388G
Policy No.	DMCFHQ15-000119	Coverage (\$)	0.00
Claim No.	DM16Ho01482/WY	Excess (\$)	0.00
Assign From		Assign Date	21/07/2016

2. Vehicle Particulars & Condition

Make & Model	CHEVROLET EPICA (A)	c.c	1991
Engine No.	HIDDEN	Year of Reg.	2012
Chassis No.	KL1LA69RJBB072258	Colour	WHITE / RED
Odometer	-	Steering	JAMMED
Brakes	JAMMED	Modification	NIL
General	GOOD		

3. Conditions of Tyres

	Size	Make	Balance
R/H Front Tyre	195/65R15	FALKEN	5 mm
L/H Front Tyre	195/65R15	FALKEN	5 mm
R/H Rear Tyre	195/65R15	LING LONG	9 mm
L/H Rear Tyre	195/65R15	LING LONG	9 mm

4. Description of Damages

THE VEHICLE SUSTAINED DAMAGES AT THE O/S FRONT PORTION. THE UNDERCARRIAGE AND BODY STRUCTURE AFFECTED DUE TO COLLISION.

DAMAGES SEE DETAILS.

5. General Information

Accident Date	12/07/2016	Inspection Date	21/07/2016
Survey held at	TRANS-CAB AUTO SERVICES PTE LTD NO.2 ANG MO KIO ST 63 SINGAPORE 569111		

5a. RemarksA)THE INSPECTION WAS CONDUCTED ON A"WITHOUT PREJUDICE" BASIS.
B)IN ACCORDANCE TO YOUR INSTRUCTIONS, WE HAVE NOT AUTHORISED REPAIRS.**5b. Estimate Days of Repair**

ESTIMATED NORMAL PERIOD FOR REPAIR:	32 Working Days
-------------------------------------	------------------------



LKK Auto Consultants Pte Ltd

51 Ubi Ave 1 #01-25 Paya Ubi Industrial Park, Singapore 408933

TEL: 6256 3561 FAX: 6256 4315

Reg. No: 199607198R GST Reg. No. 19-9607198-R

Page No.:1 of 9

ADJUSTMENT ON REPAIR COST FOR VEHICLE NO. SHD 9388G

Qty	Description of Parts	Condition	Estimate By Workshop (\$)	Our Adjusted (\$)
	<u>REPLACEMENT OF PARTS</u>			
1	FRONT BUMPER	MISSING	1,202.00	1,202.00
1	FRONT BUMPER LOWER ABSORBER	MISSING	180.00	180.00
1	FRONT BUMPER REINFORCEMENT	BENT	356.00	356.00
1	FRONT BUMPER RETAINER RH	CRACKED	102.00	102.00
1	FRONT BUMPER RETAINER LH	CRACKED	102.00	102.00
1	FRONT BUMPER LOWER GRILLE	MISSING	78.00	78.00
1	FRONT BUMPER LOWER STIFFENER	BENT	134.37	134.37
1	BUMPER FOG LAMP COVER RH	MISSING	32.40	32.40
1	BUMPER FOG LAMP COVER LH	MISSING	32.40	32.40
1	FRONT FENDER RH	BUCKLED	837.60	837.60
1	FRONT FENDER LH	BUCKLED	837.60	837.60
1	FRONT FENDER LINER RH	TORN	47.00	47.00
1	FENDER INSULATION RH	SERVICEABLE	39.00	-
1	FRONT FENDER RR BRACKET RH	MISSING	7.10	7.10
1	FRONT FENDER INNER WHEEL HOUSE PANEL RH	BENT	1,437.00	1,437.00
1	FRONT FENDER LINER LH	TORN	47.00	47.00
1	FENDER INSULATION LH	SERVICEABLE	39.00	-
1	FRONT FENDER RR BRACKET LH	MISSING	7.10	7.10
1	FRONT FENDER INNER WHEEL HOUSE PANEL LH	BENT	1,437.00	1,437.00
1	BONNET	BENT	1,250.00	1,250.00
1	BONNET UNDER WEATHERSTRIP SEAL	CUT	105.00	105.00
1	BONNET HINGE RH	BENT	36.00	36.00
1	BONNET HINGE LH	BENT	36.00	36.00
1	BONNET MOULDING	MISSING	161.97	161.97
1	BONNET LOCK	BENT	60.00	60.00
1	BONNET CABLE	JAMMED	125.00	125.00
1	BONNET DAMPER STAY RH	PUNCTURE	125.00	125.00
1	BONNET DAMPER STAY LH	PUNCTURE	125.00	125.00
1	BONNET GAS T/GATE SPRING RH	NO SUCH PARTS	286.90	-
1	BONNET GAS T/GATE SPRING LH	NO SUCH PARTS	286.90	-
1	FRONT SUPPORT PANEL ASSY	BENT	1,222.32	1,222.32

Report Ref No. CC3/EQ116014153/Kwb3s2



LKK Auto Consultants Pte Ltd

51 Ubi Ave 1 #01-25 Paya Ubi Industrial Park, Singapore 408933

TEL: 6256 3561 FAX: 6256 4315

Reg. No: 199607198R GST Reg. No. 19-9607198-R

Page No.:2 of 9

Qty	Description of Parts	Condition	Estimate By Workshop (\$)	Our Adjusted (\$)
1	FRONT BRACE PANEL	BENT	134.37	134.37
1	HORN UNIT (LOW TONE)	DENTED	53.46	53.46
1	HORN UNIT (HIGH TONE)	DENTED	53.46	53.46
1	HEADLAMP RH	MISSING	816.00	816.00
1	HEADLAMP LH	MISSING	816.00	816.00
1	FRONT WINDSCREEN	CRACKED	1,304.00	1,304.00
1	FRONT WINDSCREEN MOULDING	NECESSARY	196.00	196.00
1	FRONT WIPER BLADE 20"	SERVICEABLE	21.50	-
1	FRONT WIPER BLADE 22"	SERVICEABLE	26.90	-
1	FRONT WIPER MOTOR	MISSING	180.55	180.55
1	FRONT WIPER ARM RH	SERVICEABLE	37.66	-
1	FRONT WIPER ARM LH	SERVICEABLE	35.65	-
1	FRONT WIPER BLADE RH	SERVICEABLE	16.60	-
1	FRONT WIPER BLADE LH	SERVICEABLE	16.63	-
1	FRONT WIPER ARM CAP	MISSING	2.50	2.50
1	FRONT WIPER LINKAGE	TO REPAIR SEE LABOUR	126.55	-
1	FRONT WIPER GARNISH WEATHERSTRIP	CUT	85.70	85.70
1	FRONT WIPER ARM COVER	MISSING	2.50	2.50
1	FRONT WIPER GARNISH / WIPER GRILLE (COWL A)	CRACKED	184.50	184.50
1	FRONT WIPER SIDE GARNISH RH (EXTENSION-COWL RH)	SERVICEABLE	8.50	-
1	FRONT WIPER SIDE GARNISH LH (EXTENSION-COWL LH)	SERVICEABLE	8.50	-
1	FRONT WIPER CLIP	NECESSARY	20.00	20.00
1	WINDSCREEN WASHER TANK - FILLER NECK	MISSING	4.80	4.80
1	WINDSCREEN WASHER TANK	BROKEN	62.00	62.00
1	WINDSCREEN WASHER TANK MOTOR	MISSING	51.00	51.00
1	TANK, WIPER HOSE	MISSING	21.00	21.00
1	RADIATOR ASSEMBLY	BENT	618.00	618.00
1	RADIATOR EXPANSION TANK	CRACKED	45.00	45.00
1	RADIATOR BRACKET	DISTORTED	150.00	150.00
1	RADIATOR TOP BRACKET MOUNTING	DISTORTED	60.00	60.00
1	RADIATOR LOWER MOUNTING BUSHING	NECESSARY	75.00	75.00

Report Ref No. CC3/EQ116014153/Kwb3s2



LKK Auto Consultants Pte Ltd

51 Ubi Ave 1 #01-25 Paya Ubi Industrial Park, Singapore 408933

TEL: 6256 3561 FAX: 6256 4315

Reg. No: 199607198R GST Reg. No. 19-9607198-R

Page No.:3 of 9

Qty	Description of Parts	Condition	Estimate By Workshop (\$)	Our Adjusted (\$)
1	RADIATOR UPPER HOSE	PUNCTURE	30.00	30.00
1	RADIATOR LOWER HOSE	PUNCTURE	120.00	120.00
1	RADIATOR EXPANSION TANK BRACKET	DISTORTED	65.00	65.00
1	RADIATOR GRILLE (GRILLE A-RAD)	MISSING	367.00	367.00
1	RADIATOR GRILLE CENTR' LOGO BADGE	MISSING	60.00	60.00
1	RADIATOR GRILLE TOP COVER	MISSING	45.02	45.02
1	FAN BLADE (A/C)	BROKEN	536.00	536.00
1	FAN BLADE (RADIATOR)	CRACKED	634.00	634.00
1	AIRCON CONDENSER	BENT	600.00	600.00
1	AIRCON COMPRESSOR - PUMP	SERVICEABLE	1,847.95	-
1	AIRCON HOSE - CONDENSER TO COMPRESSOR	BENT	450.00	450.00
1	AIRCON HOSE - COMPRESSOR TO EVAPORATOR	BENT	624.00	624.00
1	AIRCON HOSE - CONDENSER TO EVAPORATOR	BENT	580.00	580.00
1	AIRCON COMPRESSOR BRACKET	TO REPAIR SEE LABOUR	245.30	-
1	AIRCON CONDENSOR BOTTOM BUSHING	SERVICEABLE	119.00	-
1	ALTERNATOR ASSEMBLY	BENT / CRACKED	1,040.00	1,040.00
1	W/HARNESS - ENG	SERVICEABLE	1,500.00	-
1	W/HARNESS - GEAR BOX	SERVICEABLE	1,645.19	-
1	W/HARNESS S-I/P FUSE BOX	SERVICEABLE	1,903.05	-
1	CROSS MEMBER	BENT	1,030.71	1,030.71
1	FRONT CENTRE MEMBER	BENT	265.63	265.63
1	ENGINE SPLASH COVER RH	MISSING	168.00	168.00
1	ENGINE SPLASH COVER LH	MISSING	168.00	168.00
1	BATTERY TRAY	DENTED	65.00	65.00
1	BATTERY FASTENER BRACKET	DISTORTED	23.50	23.50
1	BATTERY FASTENER BOLT	NECESSARY	46.00	46.00
1	AIR INTERCOOLER	BENT	652.00	652.00
1	AIR INTERCOOLER HOSE (FILTER FUEL)	PUNCTURE	34.67	34.67
1	GEAR BOX MOUNTING RH	TORN	249.00	249.00
1	ENGINE MOUNTING	TORN	228.00	228.00
1	FRONT ENGINE MOUNTING	CRACKED	100.14	100.14
1	REAR ENGINE MOUNTING	CRACKED	134.00	134.00

Report Ref No. CC3/EQI16014153/Kwb3s2



LKK Auto Consultants Pte Ltd

51 Ubi Ave 1 #01-25 Paya Ubi Industrial Park, Singapore 408933

TEL: 6256 3561 FAX: 6256 4315

Reg. No: 199607198R GST Reg. No. 19-9607198-R

Page No.:4 of 9

Qty	Description of Parts	Condition	Estimate By Workshop (\$)	Our Adjusted (\$)
1	ENGINE OIL SUMP	SERVICEABLE	500.00	-
1	GEAR BOX CROSS MEMBER BRACKET	TO REPAIR SEE LABOUR	450.00	-
1	V-BELT	SERVICEABLE	120.00	-
1	ENGINE BLOCK	SERVICEABLE	28,895.40	-
1	ENGINE LOWER SPLASHIELD COVER	MISSING	240.00	240.00
1	FRONT SHOCK ABSORBER ASSY RH	BENT	216.17	216.17
1	FRONT LOWER ARM RH	BENT	283.00	283.00
1	FRONT KNUCKLE ARM RH	BENT	230.00	230.00
1	FRONT SHOCK ABSORBER ASSY LH	BENT	216.17	216.17
1	FRONT LOWER ARM LH	DISTORTED	283.00	283.00
1	FRONT KNUCKLE ARM LH	BENT	230.00	230.00
1	FRONT DISC BRAKE RH	SERVICEABLE	157.55	-
1	FRONT STRUT BAR BRACKET RH	DISTORTED	235.01	235.01
1	FRONT STABILIZER BAR RH	BENT	234.00	234.00
1	FRONT STABILIZER BAR LINK RH	BENT	51.79	51.79
1	FRONT STABILIZER BAR BRACKET RH	TO REPAIR SEE LABOUR	105.75	-
1	FRONT STABILIZER BAR BUSH RH	NECESSARY	66.00	66.00
1	FRONT DISC BRAKE LH	SERVICEABLE	157.55	-
1	FRONT STRUT BAR BRACKET LH	TO REPAIR SEE LABOUR	235.01	-
1	FRONT STABILIZER BAR LH	NO SUCH PARTS	234.00	-
1	FRONT STABILIZER BAR LINK LH	SERVICEABLE	51.79	-
1	FRONT STABILIZER BAR BRACKET LH	TO REPAIR SEE LABOUR	105.75	-
1	FRONT STABILIZER BAR BUSH LH	SERVICEABLE	66.00	-
1	DRIVE SHAFT RH	BENT	900.00	900.00
1	DRIVE SHAFT LH	BENT	900.00	900.00
1	FRONT BEAM A - IMPACT RH	TO REPAIR SEE LABOUR	214.00	-
1	FRONT BEAM A - IMPACT LH	TO REPAIR SEE LABOUR	214.00	-
1	FRONT FUSE BOX (SUPPORT PANEL TOP)	CRACKED	215.00	215.00
1	FRONT FUSE TOP COVER (SUPPORT PANEL TOP)	DENTED	25.00	25.00

Report Ref No. CC3/EQ116014153/Kwb3s2



LKK Auto Consultants Pte Ltd

51 Ubi Ave 1 #01-25 Paya Ubi Industrial Park, Singapore 408933

TEL: 6256 3561 FAX: 6256 4315

Reg. No: 199607198R GST Reg. No. 19-9607198-R

Page No.:5 of 9

Qty	Description of Parts	Condition	Estimate By Workshop (\$)	Our Adjusted (\$)
1	FUSE BOX	SERVICEABLE	716.00	-
1	FUSE BOX TOP (COVER)	SERVICEABLE	250.00	-
1	FUSE BOX LOWER	SERVICEABLE	60.00	-
1	FUSE BOX CENTRE COVER	SERVICEABLE	380.00	-
1	STEERING RACK & PINION ASSY (GEAR A-STRG)	BENT / JAMMED	905.51	905.51
1	STEERING RACK END (SPRING A-CLOCK)	SERVICEABLE	88.56	-
1	STEERING TIE-ROD END (END -TIE ROD)	BENT	67.00	67.00
1	STEERING WHEEL ASSY (WHEEL A-STRG)	SERVICEABLE	258.41	-
1	STEERING WHEEL AIR BAG (MODULE A-AIR BAG, DRIVER)	BURST	1,681.48	1,681.48
1	STEERING WHEEL AIR BAG SENSOR (SENSOR AIR BAG)	NECESSARY	680.00	680.00
1	STEERING WHEEL AIR BAG CONTROL UNIT	BURST	1,543.22	1,543.22
1	DASH BOARD (PANEL A-INST)	TORN	1,420.63	1,420.63
1	GLOVE BOX	SERVICEABLE	61.00	-
1	FRONT SEAT BELT RH	JAMMED	402.50	402.50
1	FRONT SEAT BELT LH	JAMMED	402.50	402.50
1	FRONT SAFETY BELT COVER GARNISH LH	SERVICEABLE	125.00	-
1	FRONT SAFETY BELT COVER GARNISH RH	SERVICEABLE	125.00	-
1	POWER STEERING PUMP	SERVICEABLE	1,755.31	-
1	POWER STEERING RESERVOIR TANK	DENTED	120.00	120.00
1	POWER STEERING INLET / OUTLET PIPE	SERVICEABLE	65.00	-
1	POWER STEERING PUMP PULLEY	SERVICEABLE	66.00	-
1	POWER STEERING HOSE - PRESSURE	SERVICEABLE	256.00	-
1	POWER STEERING HOSE - NON PRESSURE	SERVICEABLE	312.11	-
1	FRONT DOOR RH	TO REPAIR SEE LABOUR	1,133.00	-
1	FRONT SIDE VIEW MIRROR RH	SERVICEABLE	939.00	-
1	FRONT DOOR LH	TO REPAIR SEE LABOUR	1,133.00	-
1	FRONT SIDE VIEW MIRROR LH	SERVICEABLE	939.00	-
1	FRONT SIDE ROCKER PANEL GARNISH RH	SERVICEABLE	236.40	-
1	FRONT SIDE ROCKER PANEL GARNISH LH	CRACKED	236.40	236.40
1	REAR DOOR RH (PANEL A-RR DR RH)	TO REPAIR SEE LABOUR	1,133.00	-

Report Ref No. CC3/EQ116014153/Kwb3s2



LKK Auto Consultants Pte Ltd

51 Ubi Ave 1 #01-25 Paya Ubi Industrial Park, Singapore 408933

TEL: 6256 3561 FAX: 6256 4315

Reg. No: 199607198R GST Reg. No. 19-9607198-R

Page No.:6 of 9

Qty	Description of Parts	Condition	Estimate By Workshop (\$)	Our Adjusted (\$)
1	REAR DOOR LH (PANEL A-RR DR LH)	TO REPAIR SEE LABOUR	1,133.00	-
1	REAR FENDER LH	TO REPAIR SEE LABOUR	1,145.00	-
1	REAR FENDER RH	TO REPAIR SEE LABOUR	1,145.00	-
1	REAR FENDER COWLING (LINER A-RR BUMPER RH)	NOT NECESSARY	76.60	-
1	REAR BUMPER (BUMPER A-RR)	SERVICEABLE	1,202.00	-
1	REAR BUMPER SIDE RETAINER RH	SERVICEABLE	68.76	-
1	REAR SHOCK ABSORBER	SERVICEABLE	243.57	-
1	TRAILING LINK RR RH (LINK A-TRAILING RR RH)	SERVICEABLE	90.00	-
1	UPR ARM RH (ARM A-UPR RH)	SERVICEABLE	343.00	-
1	REAR KNUCKLE ARM RH	BENT	350.00	350.00
	LESS 10% DISCOUNT		-9,070.50	-3,550.87
			81,634.55	31,957.88
1	BONNET INSULATOR (50%) (SN)	TORN	400.00	200.00
1	BATTERY (BATTERY A) (50%) (SN)	DENTED	405.00	202.50
1	GEAR BOX ASSY (LOCAL PURCHASE) (SN)	HOUSING CRACKED	20,800.00	3,500.00
	LESS 10% DISCOUNT		-2,160.50	-
			19,444.50	3,902.50
SPECIAL NETT ITEMS				
1	SET FRONT BUMPER FASTENER CLIP (SN)	NECESSARY	24.00	24.00
1	SET RADIATOR GRILLE TOP COVER CLIP (SN)	NECESSARY	10.00	10.00
1	SET FRONT LICENCE PLATE WITH HOLDER (SN)	MISSING	192.00	45.00
2	FRONT WINDSCREEN SEALANT (SN)	NECESSARY	80.00	40.00
1	FRONT WINDSCREEN INNER SPONGE SEAL (SN)	NECESSARY	100.00	30.00
2	FRONT ERP STICKER (SN)	NECESSARY	40.00	26.00
1	SET FRONT WIPER GARNISH CLIP (SN)	REPEATED	18.00	-
1	SET RADIATOR COOLANT (SN)	NECESSARY	60.00	20.00
1	SET RADIATOR GRILLE CLIP (SN)	NECESSARY	35.00	35.00
1	SET ENGINE SPLASH COVER CLIP RH (SN)	NECESSARY	12.00	12.00
1	SET ENGINE SPLASH COVER CLIP LH (SN)	NECESSARY	12.00	12.00

Report Ref No. CC3/EQ116014153/Kwb3s2



LKK Auto Consultants Pte Ltd

51 Ubi Ave 1 #01-25 Paya Ubi Industrial Park, Singapore 408933

TEL: 6256 3561 FAX: 6256 4315

Reg. No: 199607198R GST Reg. No. 19-9607198-R

Page No.:7 of 9

Qty	Description of Parts	Condition	Estimate By Workshop (\$)	Our Adjusted (\$)
1	ENGINE OIL SUMP STRAINER (SN)	SERVICEABLE	125.60	-
1	ENGINE OIL SUMP SEALANT (SN)	NOT NECESSARY	45.00	-
1	SET FRONT FENDER LINER CLIP (SN)	NECESSARY	30.00	30.00
1	SET LOUVER COWL TOP CLIP (SN)	NOT NECESSARY	30.00	-
2	BONNET STOPPER (SN)	MISSING	15.00	15.00
1	SET FRONT SIDE ROCKER PANEL GARNISH LH CLIP (SN)	NECESSARY	45.00	45.00
1	DOOR STICKER "TRANS-CAB" LH (SN)	NOT NECESSARY	80.00	-
1	DOOR STICKER "TRANS-CAB" RH (SN)	NOT NECESSARY	80.00	-
1	DOOR STICKER "6555-3333" LH (SN)	NOT NECESSARY	80.00	-
1	DOOR STICKER "6555-3333" RH (SN)	NOT NECESSARY	80.00	-
1	FRONT WHEEL RIM HUB CAP LH (SN)	SERVICEABLE	166.30	-
1	FRONT WHEEL RIM HUB CAP RH (SN)	SERVICEABLE	166.30	-
1	FRONT TYRE RH (SN)	SERVICEABLE	180.00	-
1	FRONT TYRE RIM RH (SN)	SERVICEABLE	126.00	-
1	FRONT TYRE LH (50%) (SN)	CUT	180.00	90.00
1	FRONT TYRE RIM LH (SN)	SERVICEABLE	126.00	-
1	REAR TYRE LH (SN)	SERVICEABLE	180.00	-
1	REAR TYRE RIM LH (SN)	SERVICEABLE	126.00	-
1	REAR TYRE RH (80%) (SN)	PUNCTURE	180.00	144.00
1	REAR TYRE RIM RH (SN)	DENTED	126.00	50.00
1	SET FRONT WIPER GARNISH CLIP (SN)	NOT NECESSARY	18.00	-
1	SET FRONT WIPER SIDE GARNISH CLIP RH (SN)	NOT NECESSARY	5.00	-
1	SET FRONT WIPER SIDE GARNISH CLIP LH (SN)	NOT NECESSARY	5.00	-
			2,778.20	628.00
	LABOUR			
	TO CHECK ELECTRICAL LIGHTING CONCERNED.		170.00	40.00

Report Ref No. CC3/EQ16014153/Kwb3s2



LKK Auto Consultants Pte Ltd

51 Ubi Ave 1 #01-25 Paya Ubi Industrial Park, Singapore 408933

TEL: 6256 3561 FAX: 6256 4315

Reg. No: 199607198R GST Reg. No. 19-9607198-R

Page No.:8 of 9

Qty	Description of Parts	Condition	Estimate By Workshop (\$)	Our Adjusted (\$)
	PANEL BEATING, KNOCKING AND STRAIGHTENING THE NECESSARY PORTION, REMOVE AND RENEWAL PARTS, ADJUST AND REALIGN THE SAME. INCLUSIVE OF THE REPAIR OF FRONT WIPER LINKAGE, AIRCON COMPRESSOR BRACKET, GEAR BOX CROSS MEMBER BRACKET, FRONT STABILIZER BAR BRACKET RH, FRONT STRUT BAR BRACKET LH, FRONT STABILIZER BAR BRACKET LH, FRONT BEAM A - IMPACT RH, FRONT BEAM A - IMPACT LH, FRONT DOOR RH, FRONT DOOR LH, REAR DOOR RH (PANEL A-RR DR RH), REAR DOOR LH (PANEL A-RR DR LH), REAR FENDER LH AND REAR FENDER		16,800.00	2,800.00
	PUTTY AND SPRAY PAINTING OF THE AFFECTED PORTION.		16,200.00	1,800.00
	TOWING FEES.		120.00	50.00
	TO REMOVE AND REFIT FRONT W/SCREEN GLASS TO FACILITATE BODYWORK REPAIR.		170.00	120.00
	LABOUR CHARGE TO MOUNT AND DISMOUNT VEHICLE ON JIG BENCH, TO FACILITATE REPAIR.		380.00	250.00
	TO REMOVE AND REFIT INTERIOR FITTINGS, TRIMINGS, GARNISH, FITTINGS AND OTHER, TO ENABLE REPAIR.		380.00	80.00
	TO DISMANTLE AND REFIT FRONT END SUSPENSION, UNDERCARRIAGE PARTS, FINAL CHECKING AND TESTING.		380.00	280.00
	TO REMOVE AND RENEW ENGINE AND GEAR BOX MOUNTING. }		380.00	300.00
	TO DISMANTLE AND REFIT ENGINE CROSS-MEMBER AND ENGINE MOUNTING. }		380.00	-
	TO REMOVE AND RENEW POWER STEERING PUMP, OIL COOLER PIPE AND FINAL CHECKING AND TESTING.		440.00	60.00
	TO RUST-PROOFING OF THE AFFECTED AREAS.		170.00	150.00
	TO CHECK ABS BRAKE EFFICIENCY, FINAL CHECKING AND TESTING.		380.00	50.00
	TO CHECK STEERING GEOMETRY AND COMPUTER WHEEL ALIGNMENT.		220.00	60.00
	TO TRANSFER OF TIRE, RIM AND ON WHEEL BALANCING.		170.00	20.00
	TO REPLACE, REFIX AND TOP UP COOLANT FOR RADIATOR.		170.00	50.00
	TO DISMANTLE AND REFIT AIRCON ASSY AND ATTACHMENT, VACUUM AND CHARGE-IN-GAS.		380.00	100.00
	TO REMOVE AND REFIT AIR BAG SYSTEM AND RESET.		480.00	220.00

Report Ref No. CC3/EQ116014153/Kwb3s2



LKK Auto Consultants Pte Ltd

51 Ubi Ave 1 #01-25 Paya Ubi Industrial Park, Singapore 408933

TEL: 6256 3561 FAX: 6256 4315

Reg. No: 199607198R GST Reg. No. 19-9607198-R

Page No.:9 of 9

Qty	Description of Parts	Condition	Estimate By Workshop (\$)	Our Adjusted (\$)
	TO CONDUCT AND PERFORM A COMPREHENSIVE ENGINE DIAGNOSTIC CHECK.	NOT NECESSARY	380.00	-
	TO DISMANTLE AND REFIT REAR UNDERCARRIAGE PARTS, FINAL CHECKING AND TESTING.		380.00	100.00
			38,530.00	6,530.00
GRAND TOTAL			142,387.25	43,018.38
RECOMMENDED COST OF LUMP SUM REPAIRS (TO ITS PRE-ACCIDENT CONDITION)				23,000.00

Report Ref No. CC3/EQ116014153/Kwb3s2

KONG SENG CHEONG

Licensed Appraiser

DISCLAIMER OF LIABILITY TO THIRD PARTIES:- This Report is made solely for the use and benefit of the Client named on the front page of this Report.

No liability of responsibility whatsoever, in contract or tort, is accepted to any third party who may rely on the Report wholly or in part. Any third party acting or relying on this Report, in whole or in part, does so at his or her own risk.