

ASS. REC. BY:

REF:

CS/INC19009446/RIS d301

Special Instruction:

Surveyor: RASUASSIGNMENT (Office)From (Person): MT Survey of INC Date/Time: 10:06am @ 24/5/19

Estimated Cost: _____ Bill to: _____

OD / TP / WS / TP RES / OD RES / EVA / INV / MV / CS

To Inspect Vehicle No: XF 3835 C Insured: propertyat Workshop m/s Sng Ah Tee Tel: 6268 6183of Blk 3 pioneer road north #01-18Policy No: _____ Claim No: PC/0634039

Sum Insured: _____ Excess: _____

Make of Veh: _____ D.O.A. 12/4/2019
(Client's Record)

CA / REV / REP. / REV 24 HRS

H.O.D. Endorsement: _____

Date/Time: 10:53am @ 24/5/19 Person Contacted: Joyce Vehicle IN OUT

| Date/Time | Action/Instruction | Estimate |
|-----------------|---|----------|
| | <u>XF 3835C - X</u> | |
| | <u>Property -</u> | |
| <u>08/07/19</u> | <u>@ 15:54 pm Checked with Janice (repairer)</u> | |
| | <u>, pending liability liability from insurance, vehicle</u> | |
| | <u>has not repair.</u> | |

ASSIGNMENT

From: _____ Date: _____
 Estimated Cost: _____
 OD / TP / WS / TP RES / OD RES / EVA / INV / MV
 To Inspect Vehicle No: **XE 3835C**
 at Workshop m/s **SNG AH TEE**
 of **3, PIONEER RD NORTH #01-18**
 Insured: **NTUC**
 Policy No. _____
 Claims No. _____
 Sum Insured: _____ Excess: _____
 (Client's Record)
 Make of Veh: _____

(Policy Condition)

Remark: The veh had commenced its
 repair at the time of inspection.

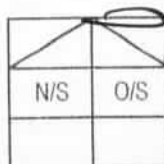

Bal. or Market Value: _____
 IDAC Accident Rpt: _____ Consistent? : Yes or No
 GIA / PR Seen: _____ Consistent? : Yes or No
 Est. Repairs: _____ days Res.: Yes or No
 Lum Sum: _____ % 3 Val.: Yes or No

CA / REV / REP. / 24 HRS

Date: _____ Person Contacted: _____ Vehicle: IN / OUT

Veh No: **XE 3835C** Yr Regn: **2017 / DEC**
 Type: M.Car / M.Cycle / Bus / Van / Lorry / Taxi / Prime Mover /
 Truck / Trailer or

Make: **SCANIA PP40LA4X2HSZ** c.c **12742**Colour: **WHITE** A/C: Insured / Std / NI / NASp. Reading: **—** T/Radio: Insured / Std / NI / NA

Eng/No: _____

C/No: **YS 2P4X200054 79589**

Gen. Cond: Good / Fair / Poor / Burnt

Steering: **Order** / Jammed / Leaked / Burnt orBrake: **Order** / Jammed / Leaked / Burnt orModi: **Nir** / S/Rim / STD A/Rim orTyre Size: F: **315/80 R22.5**R: **22 2/0**

BS / DUN / EXNOVA / GY / FS / LIZA / MIC / OHTSU / PIR / SUMI /

TOYO / YOKO or **DOUBLE COIN**

Front

Rear

R/Bal. **8** mm R/Bal. **8/8** mmL/Bal. **8** mm L/Bal. **8/8** mmD.O.A. **12/04/19** D.O.I. **29/05/19 0342pm**Survey held at **SNG AH TEE**

Des. of Damages: Frt / Rear / O/S / N/S / U/C / Rooftop or

FRT O/S

The U/C / Chassis frame / Body Structure affected due to collision.

Date / Time Action / Instruction

RECEIVED 09 JUL 2019

Date/Time, File Pass to?

08/07/191) **Typist**

Date/Time, File Return to?

2)

☒ : Preli. Report☐ : Final ReportDays Of Repair: **9**Resurvey No. of Trip: **1**Add Fee: ☐ : Site Insp (\$)☐ : Interview (\$)☐ : Tech. Invs (\$)☐ : Weekend (\$)Survey Fee: **250**

Transportation:

S + RS, SI

Photos

Others

TOTAL

250Report Format : **Preb**

Lump Sum / I.B.I. (\$) _____

Nivitha (LKK Auto)

From: Cynthia Ang <Cynthia.Ang@income.com.sg>
Sent: Wednesday, 29 May 2019 10:25 AM
To: 'assignments@lkkauto.com'; Admin-D (LKKAuto)
Subject: RE: TP CASES FARMED OUT TO LKK ON 29/05/2019

Hi LKK,

Resend with the following details.

Thank you.

With Regards

Cynthia Ang
Admin Assistant
Motor Insurance
T +65 6430 7900
www.income.com.sg

income
mode different



At Income, we are 'In with You' on Performance, Growth, Innovation and Impact. These attributes reflect what we promise as an employer and what we want our people to exemplify.

Find out more at income.com.sg/careers

in with you

PLEASE CONSIDER OUR ENVIRONMENT BEFORE YOU PRINT THIS EMAIL...

From: MTSurvey
Sent: Wednesday, 29 May 2019 10:06 AM
To: 'assignments@lkkauto.com' <assignments@lkkauto.com>; Cynthia Ang <Cynthia.Ang@income.com.sg>
Cc: Thio Tse Kiat <tsekiat.thio@income.com.sg>; Teng Ken Leong <kenleong.teng@income.com.sg>
Subject: RE: TP CASES FARMED OUT TO LKK ON 29/05/2019

Re-send

From: MTSurvey
Sent: Wednesday, 29 May 2019 10:01 AM
To: 'assignments@lkkauto.com' <assignments@lkkauto.com>; Cynthia Ang <Cynthia.Ang@income.com.sg>
Cc: Thio Tse Kiat <tsekiat.thio@income.com.sg>; Teng Ken Leong <kenleong.teng@income.com.sg>
Subject: RE: TP CASES FARMED OUT TO LKK ON 29/05/2019

Dear LKK,

Please assist to survey the following vehicles as per Mr Teng's instruction :-

| SN | OIC | Claim No. | Vehicle | WorkShop Name | WorkShop Address | WorkShop Contact | Survey Time | OI VEH | DOA |
|----|-----------------|----------------|----------|---------------------------------------|---|---------------------|-------------|----------|------------|
| 1 | Jeff Lin | MT/1045936-002 | SLT758A | PEGASUS ENGINEERING & TRADING PTE LTD | 74 KIAN TECK ROAD SINGAPORE 628800 | Mee Key / 6513 7748 | 14:00-16:00 | SJN2804S | 23/05/2019 |
| 2 | Jeff Lin | MT/1046470-001 | SLW8061H | PEGASUS ENGINEERING & TRADING PTE LTD | 74 KIAN TECK ROAD SINGAPORE 628800 | Kala / 65137748 | | SJH3041B | 28/05/2019 |
| 3 | David Phua | MT/1044436-002 | SMD2439E | PERFORMANCE MOTORS LTD | 303 ALEXANDRA ROAD SIME DARBY PERFORMANCE CENTRE SINGAPORE 159941 | CAROLINE / 63190174 | 10:00-12:00 | SLM9488G | 13/05/2019 |
| 4 | Azhari | MT/0963852-002 | GBF121D | SIN SHENG ENGINEERING SERVICES | 3 TECH PARK CRESCENT TUAS TECH PARK SINGAPORE 638129 | Susan / 6863 9595 | | SJH3026X | 02/10/2017 |
| 5 | Muhammad Airwan | MT/1046282-002 | SLH7639C | TRANS EUOKARS PTE LTD | 27A TANJONG PERIURU SINGAPORE 609042 | EVA / 6331 0683 | | SKU4273L | 27/05/2019 |
| 6 | Ivan Lim | PC/0634039 | XE3835C | SING AH TEE MTR | 3 PIONEER RD NORTH #01-18 | DARREN @ 62686183 | | PROPERTY | 12/04/2019 |

> Back to OneMotoring

Enquire PARF/COE Rebate for Registered Vehicle

| | |
|-------------------------------|-------------------------|
| Vehicle Owner Particulars | |
| Owner ID Type: | Company |
| Owner ID: | 3195N |
| Vehicle Details | |
| Vehicle No.: | XE3835C |
| Vehicle to be Exported: | No |
| Intended Deregistration Date: | 30 May 2019 |
| Vehicle Make: | SCANIA |
| Vehicle Model: | P440LA4X2HSZ |
| Primary Colour: | Multi-Colour |
| Manufacturing Year: | 2017 |
| Engine No.: | DC13112L017033578 |
| Chassis No.: | YS2P4X20005479989 |
| Maximum Power Output: | - |
| Open Market Value: | \$101,341.00 |
| Original Registration Date: | 22 Dec 2017 |
| First Registration Date: | 22 Dec 2017 |
| Transfer Count: | 0 |
| Actual ARF Paid: | \$5,068.00 |
| Intended PARF Rebate Details | |
| PARF Eligibility: | No |
| PARF Eligibility Expiry Date: | - |
| PARF Rebate Amount: | \$0.00 |
| Intended COE Rebate Details | |
| COE Expiry Date: | 21 Dec 2027 |
| COE Category: | C - Goods Vehicle & Bus |
| COE Period(Years): | 10 |
| QP Paid: | \$58,036.00 |
| COE Rebate Amount: | \$49,658.00 |
| Total Rebate Amount: | \$49,658.00 |

The information contained herein is correct as at 29 May 2019

OK

SINGAPORE ACCIDENT STATEMENT

IMPORTANT NOTICE

1. Please report correctly the details of the accident to speed up the claims process.
2. This Form must be completed by the Policyholder and/or the Authorised Driver.
3. Information provided must be as truthful and accurate as possible. Any wilful misrepresentation or withholding of material facts may allow insurance companies to repudiate policy liability.
4. The issue and acceptance of this Form by insurance companies is not an admission of policy liability on the part of the insurance companies.
5. **Any false reporting may be referred to the Police for investigation.**
6. This report will be forwarded by the insurers of the GIA Records Management Centre established by the General Insurance Association of Singapore (GIA) for archiving and that copies of this report will, for a fee, be made available upon application by interested parties.
7. By the lodgement of this report to the insurers, you hereby consent to the archiving of this report at the centre and to copies of the report being made available aforesaid.

| ACCIDENT STATEMENT | |
|--|--------------------------------|
| Date Of Report | 15/04/2019 18:10 |
| Date Of Accident | 12/04/2019 13:15 |
| Exact Location Of Accident | PASIR PANJANG TERMINAL 5 @ PSA |
| Country/State of Loss | SINGAPORE |
| DETAILS OF OWN VEHICLE | |
| Vehicle Registration Number | XE3835C |
| Insured/Policyholder | |
| Name Of Registered Owner | UBTS PTE LTD |
| Co Reg No | 198103195N |
| Email Address | GINATAY@UBTS.COM.SG |
| Mobile Phone No | |
| Alternative Phone No | OFFICE-62298373 |
| Vehicle Particulars | |
| Manufacturer | SCANIA |
| Model | P440LA4X22HSZ |
| Exact Purpose for which vehicle was being used at time of accident | |
| Are you claiming under your own insurance policy for repair to your vehicle? | NO |
| If No, Please state action to be taken | THIRD PARTY |
| Vehicle Category | COMMERCIAL VEHICLE |
| Insurance Company | |
| Name of Insurance Company | AXA INSURANCE PTE LTD |
| Type Of Coverage | COMPREHENSIVE |
| Fleet Policy | NO |
| Policy Number | P2070742 |
| Cover Note Number | |
| Driver | |
| Name of Driver | PONNUKKUTTY ANANDAN |
| Passport No/FIN | G5383985T |
| Date Of Birth | 15/05/1986 |
| Occupation | OUTDOOR |
| Date Of Driving Pass | 22/03/2016 |
| Driving Experience | 3 YEARS AND 0 MONTHS |
| Gender | MALE |
| Mobile Number | (LOCAL) +65-86616443 |
| Fax Number | |
| Contact Number | |
| EEmail Address | NOEMAIL |

| | |
|---|-----|
| Address | N/A |
| Postcode | |
| Was driver an employee of the Insured's Company | YES |
| If No, Relationship of the Driver with the Insured | |
| Vehicle Registration Number of Driver's Own Vehicle | - |
| | - |
| | - |
| Insurance Company of Driver's Own Vehicle | - |
| | - |
| | - |

General Information of the Accident

| | |
|--------------------|-------------------------------|
| Type Of Accident | COLLISION - CHANGE/CROSS LANE |
| Weather Conditions | CLEAR |
| Road Surface | DRY |

Other Information

| | |
|---|-----|
| Was any foreign vehicle involved in this accident? | NO |
| Number of vehicles (including own vehicle) involved in the accident | 2 |
| Was any body injured in the Accident? | NO |
| Was any injured conveyed to hospital by ambulance? | NO |
| Was any other material or property damaged? | YES |
| I have been approached by unknown person(s) soliciting/offering accident claims assistance. | NO |
| Number of Passengers (Including Driver) | 1 |

Details of Police Action

| | |
|---|----|
| Was the accident reported to the police? | NO |
| If Yes, Please state which Police Station | |
| Was notice of intended Prosecution given? | NO |
| If Yes, against whom? | |

Circumstances of Accident

REFER TO ATTACHMENT

Attachment(s)

| | |
|---|-----|
| Are accident photos available for attachment? | YES |
| Was there any video captured by Car Camera? | NO |
| Was there any audio recorded? | NO |

DETAILS OF OTHER VEHICLE PROPERTY 1

| | |
|-------------------------------------|------------------|
| Vehicle Registration Number | PMD8084 |
| Vehicle Make/Model/Colour | |
| Details Of Properties | |
| Vehicle Category | MOBILE EQUIPMENT |
| Name of Driver | |
| NRIC/Passport Number | |
| Contact Number | |
| Address | |
| Postcode | |
| Insurance Company Name | |
| Nature Of Damage | |
| No. Of Passenger (Including Driver) | |

SKETCH PLAN

IMPORTANT NOTICE

1. Please report correctly the details of the accident to speed up the claims process.
2. This Form must be completed by the Policyholder and/or the Authorised Driver.
3. Information provided must be as truthful and accurate as possible. Any wilful misrepresentation or withholding of material facts may allow insurance companies to repudiate policy liability.
4. The issue and acceptance of this Form by insurance companies is not an admission of policy liability on the part of the insurance companies.
5. Any false reporting may be referred to the Police for investigation.
6. The report will be forwarded by the insurers of the GIA Records Management Centre established by the General Insurance Association of Singapore (GIA) for archiving and that copies of this report will for a fee be made available upon application by interested parties.
7. By the lodgment of this report to the insurers, you hereby consent to the archiving of this report at the centre and to copies of the report being made available aforesaid.
8. **Consent under the Personal Data Protection Act (PDPA)**

I understand, acknowledge, agree and consent that:

- (a) My insurer, my workshop and the General Insurance Association of Singapore ("GIA") may/are permitted to collect, use, disclose and/or process my personal data/personal information set out in this [form] and any other personal information provided by me or possessed by my insurer (collectively the "Personal Information") and disclose and transfer such Personal Information to all insurer(s) who have insured vehicle(s) involved in this accident (all insurer(s) who have insured vehicle(s) involved in this accident shall be collectively referred to as the "Insurers"), the Insurers' lawyers/law firms, the Monetary Authority of Singapore and any relevant government agency/authority (such as the police), for the purpose(s) of :
 - (i) processing, handling and/or dealing with my claims including the settlement of the claims and any necessary investigations relating to the claims;
 - (ii) investigating the accident and/or my claims;
 - (iii) carrying out and/or dealing with my instructions or responding to any enquiries by me;
 - (iv) administering my claims (including the mailing of correspondence, statements, invoices, reports or notices to me, which could involve disclosure of certain personal data about me to bring about delivery of the same as well as on the external cover of envelopes/mail packages); and/or
 - (v) complying with applicable law in administering, processing, handling and/or dealing with my claims. (collectively the "Purposes")
- (b) all insurer(s) who have insured vehicle(s) involved in this accident and the Insurers' lawyers/law firms, may/are permitted to collect, use, disclose and/or process my Personal Information for one or more of the above Purposes; and
- (c) my Personal Information may/can be disclosed by any of the Insurers and/or GIA to their third party service providers or agents (including their lawyers/law firms), which may be sited outside of Singapore, for one or more of the above Purposes.
- (d) my Personal Information will also be collected and used to compile claims history for the purpose of fraud detection, investigation and management in present and all future claims.
- (e) the information so collected under (d) above may be shared / disclosed:
 - (i) to all insurers and/or any other third parties that assist in evaluating, investigating, controlling or managing fraud, regulators, law enforcement and government agencies as reasonably required for the purposes stated, or
 - (ii) for complying with requirements under any regulations, laws or court orders.



Policyholder's Signature
Date & Time:

Driver's Signature
(If driver is not the policyholder)
Date & Time:

Reporting Centre Personnel's Signature
Name:
NRIC/FIN No.:

I AM AWARE THAT MY INSURER MAY HAVE A 14 DAYS TIMEFRAME FOR ME TO SUBMIT AN OWN DAMAGE CLAIM UNDER MY OWN POLICY. I WILL CHECK MY POLICY FOR MORE DETAILS.

SKETCH PLAN

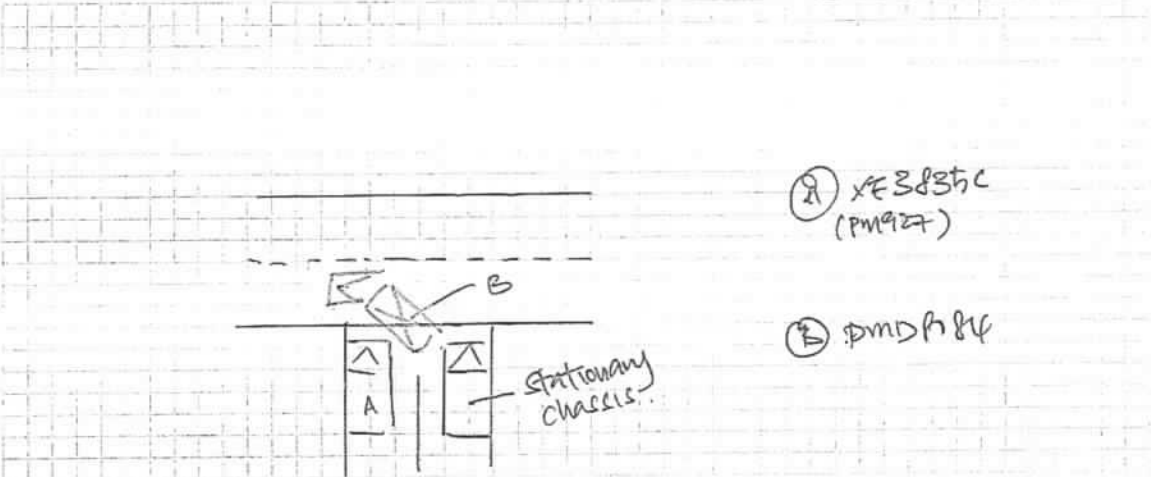

DESCRIBE CIRCUMSTANCES OF THE ACCIDENT

As per Attachment.

DECLARATION

I/We declare the foregoing particulars are true in every respect.

Policyholder's Signature
Date & Time:

Driver's Signature
(If driver is not the policyholder)
Date & Time:

☐ Claim own policy
☐ Claim third party
☒ Claim OD ~~CTP~~ at other works hop
☐ For record purpose

Policy No. _____
Insurer AXA Veh.No. XE3835C

Reporting Centre Personnel's Signature
Name:
NRIC/FIN No.:

PPT5 New Terminal Hyster block

Location: TSA STOP LINE WAITING. for

Lock Changing my container twist lock

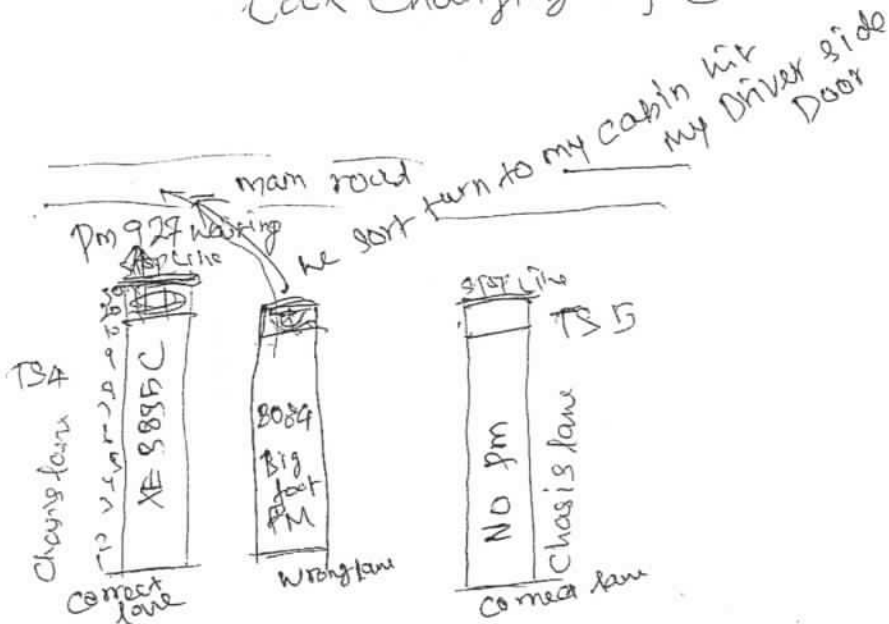

(i) PM 927 (XE 885C) ^{stop and} waiting change lock the container twist lock only.

(ii) PM 8084 suddenly came in very near my side he turn left very shortly. PM Chasis hit and pull my cabin along the road side. 927 (XE 885C) cabin all damages.

(iii) this place can drive only chasis lane. new driver do not drive Bypass lane. unless chasis lane NO PM then can drive experienced driver only.

孫亞弟汽車燒焊私人有限公司 SNG AH TEE MOTOR & PANEL SERVICE PTE LTD

Blk 3, Pioneer Road North, #01-18 Singapore 628457

Tel: 6268 6183 (4 Lines) Fax: 6268 1429

Email: sngahtee@singnet.com.sg

Website: www.sngahtee.com

RCB. Reg. / GST Reg. No: 200810440N

EST/QUOTE NO. SQ004908

CASH

DATE : 10/05/2019
ACCIDENT DATE : 12/04/2019
VEHICLE NO : XE3835C
CHASSIS/ENG.NO : YS2P4X20005479989
VEHICLE MODEL : SCANIA P440
CLAIM NO :
POLICY NO :
REMARK : HIT BY PMD8084

ATTENTION :

CONTACT :

FAX NO:

| S/N. | QTY | UNIT | DESCRIPTION | PRICE | DISC % | DISC/MARKUP | TOTAL AMT |
|-------------------------|-----|------|---|----------|--------|-------------|-----------|
| ** LIST PRICE ** | | | | | | | |
| 1 | 1 | PC | FRT BUMPER LH <i>bt</i> | 2,155.00 | | 2,155.00 | 2,155.00 |
| 2 | 1 | PC | FRT BUMPER LOWER RH <i>bt</i> | 437.20 | | 437.20 | 437.20 |
| 3 | 1 | PC | FRT BUMPER SIDE COVER RH <i>scr</i> ? | 91.60 | | 91.60 | 91.60 |
| 4 | 1 | PC | FRT HEADLAMP(RH) <i>gko</i> | 704.30 | | 704.30 | 704.30 |
| 5 | 1 | PC | FRT HEADLAMP PROTECTOR RH <i>mis</i> | 249.00 | | 249.00 | 249.00 |
| 6 | 1 | PC | FRT HEADLAMP BASE(RH) ? | 551.70 | | 551.70 | 551.70 |
| 7 | 1 | PC | FRT HEADLAMP PANEL(RH) ? | 963.50 | | 963.50 | 963.50 |
| 8 | 1 | PC | FRT HEADLAMP TOP GARNISH(RH) <i>scr</i> | 235.00 | | 235.00 | 235.00 |
| 9 | 1 | PC | FRT BUMPER TOP(RH) <i>scr</i> | 167.75 | | 167.75 | 167.75 |
| 10 | 1 | PC | FRT PANEL <i>bt</i> | 1,854.10 | | 1,854.10 | 1,854.10 |
| 11 | 1 | PC | FRT PANEL INNER FRAME <i>bt</i> | 2,542.20 | | 2,542.20 | 2,542.20 |
| 12 | 2 | PC | FRT PANEL HINGE ? | 430.10 | | 430.10 | 860.20 |
| 13 | 2 | PC | FRT PANEL HINGE OUTER COVER ? | 48.50 | | 48.50 | 97.00 |
| 14 | 1 | PC | FRT PANEL LOCK(RH) <i>bt</i> | 942.80 | | 942.80 | 942.80 |
| 15 | 1 | PC | FRT PANEL LOCK CATCH(RH) <i>bt</i> | 93.45 | | 93.45 | 93.45 |
| 16 | 1 | PC | FRT PANEL AIR GUIDE(RH) <i>Torn</i> | 109.90 | | 109.90 | 109.90 |
| 17 | 1 | PC | FRT PANEL MESH(TOP)(RH) <i>bt</i> | 146.80 | | 146.80 | 146.80 |
| 18 | 1 | PC | FRT CORNER PANEL(RH) <i>mis</i> | 1,072.35 | | 1,072.35 | 1,072.35 |
| 19 | 1 | PC | FRT CORNER PANEL INNER(RH) <i>mis</i> | 111.10 | | 111.10 | 111.10 |
| 20 | 1 | PC | FRT WINDSCREEN <i>cra</i> | 1,480.00 | | 1,480.00 | 1,480.00 |

JANICE

PAGE: 1 of 3

ON BEHALF OF SNG AH TEE PANEL & SERVICE PTE LTD E & O.E

Disclaimer clause:

The above estimate/quotation is meant for solely the intended party stated above and in any event, we are not liable to any other parties arising from the circumstances of this or any action taken in reliance on such estimates or quotations.

Quotation is only valid for 14 days.

孫亞弟汽車燒焊私人有限公司 SNG AH TEE MOTOR & PANEL SERVICE PTE LTD

Blk 3, Pioneer Road North, #01-18 Singapore 628457

Tel: 6268 6183 (4 Lines) Fax: 6268 1429

Email: sngahtee@singnet.com.sg

Website: www.sngahtee.com

RCB. Reg. / GST Reg. No: 200810440N

EST/QUOTE NO. SQ004908

CASH

DATE : 10/05/2019
ACCIDENT DATE : 12/04/2019
VEHICLE NO : XE3835C
CHASSIS/ENG.NO : YS2P4X20005479989
VEHICLE MODEL : SCANIA P440
CLAIM NO :
POLICY NO :
REMARK : HIT BY PMD8084

ATTENTION :

CONTACT :

FAX NO:

| S/N. | QTY | UNIT | DESCRIPTION | PRICE | DISC % | DISC/MARKUP | TOTAL AMT |
|------|-----|------|--|----------|--------|-------------|-----------|
| 21 | 1 | PC | FRT WIPER GARNISH(RH) <i>cut</i> | 148.35 | | 148.35 | 148.35 |
| 22 | 1 | PC | FRT WINDSCREEN OUTER TRIM(RH) <i>de</i> | 145.30 | | 145.30 | 145.30 |
| 23 | 1 | PC | FRT DOOR(RH) <i>buc</i> | 4,481.40 | | 4,481.40 | 4,481.40 |
| 24 | 1 | PC | FRT DOOR HINGE(TOP)(RH)(M) ? | 98.80 | | 98.80 | 98.80 |
| 25 | 1 | PC | FRT DOOR HINGE(TOP)(RH)(F) ? | 157.75 | | 157.75 | 157.75 |
| 26 | 1 | PC | FRT DOOR HINGE(BTM)(RH)(M) <i>bt</i> | 138.85 | | 138.85 | 138.85 |
| 27 | 1 | PC | FRT DOOR HINGE(BTM)(RH)(F) <i>bt</i> | 156.15 | | 156.15 | 156.15 |
| 28 | 1 | PC | FRT SIDE MIRROR(SQUARE)(RH) <i>X nm</i> | 707.10 | | 707.10 | 707.10 |
| 29 | 1 | PC | FRT SIDE MIRROR(RECTANGLE)(RH) <i>X nm</i> | 916.20 | | 916.20 | 916.20 |
| 30 | 1 | PC | FRT DOOR WEATHERSTRIPE OUTER(RH) <i>re</i> | 420.30 | | 420.30 | 420.30 |
| 31 | 1 | PC | FRT DOOR LOCK(RH) <i>bt</i> | 625.45 | | 625.45 | 625.45 |
| 32 | 1 | PC | FRT DOOR GLASS REGULATOR(RH) ? | 1,689.00 | | 1,689.00 | 1,689.00 |
| 33 | 1 | PC | FRT DOOR GLASS REGULATOR MOTOR ? | 1,109.40 | | 1,109.40 | 1,109.40 |
| 34 | 1 | PC | FRT DOOR GLASS RUN CHANNEL(RH) ? | 131.50 | | 131.50 | 131.50 |

SUB-TOTAL: 25,790.50

** SPECIAL NETT PRICE **

| | | | | | | | |
|---|---|----|----------------------------------|-------|--|-----------|-----------------------------|
| 1 | 3 | PC | FRT WINDSCREEN SEALANT <i>re</i> | 40.00 | | 40.00 | <i>80</i> 120.00 |
| 2 | 1 | PC | ERP BRACKET <i>re</i> | 26.00 | | 26.00 | <i>re</i> 26.00 |
| | | | | | | SUB-TOTAL | 146.00 |

JANICE

PAGE: 2 of 3

ON BEHALF OF SNG AH TEE PANEL & SERVICE PTE LTD E & O.E

Disclaimer clause:

The above estimate/quotation is meant for solely the intended party stated above and in any event, we are not liable to any other parties arising from the circumstances of this or any action taken in reliance on such estimates or quotations.
Quotation is only valid for 14 days.

孫亞弟汽車燒焊私人有限公司 SNG AH TEE MOTOR & PANEL SERVICE PTE LTD

Blk 3, Pioneer Road North, #01-18 Singapore 628457

Tel: 6268 6183 (4 Lines) Fax: 6268 1429

Email: sngahtee@singnet.com.sg

Website: www.sngahtee.com

RCB. Reg. / GST Reg. No: 200810440N

EST/QUOTE NO. SQ004908

CASH

DATE : 10/05/2019
ACCIDENT DATE : 12/04/2019
VEHICLE NO : XE3835C
CHASSIS/ENG.NO : YS2P4X20005479989
VEHICLE MODEL : SCANIA P440
CLAIM NO :
POLICY NO :
REMARK : HIT BY PMD8084

ATTENTION :

CONTACT :

FAX NO:

| S/N. | QTY | UNIT | DESCRIPTION | PRICE | DISC % | DISC/MARKUP | TOTAL AMT |
|------|-----|------|-------------|-------|--------|-------------|-----------|
|------|-----|------|-------------|-------|--------|-------------|-----------|

** WORK LABOUR **

| | | | | | | | |
|--|--|--|--|-----------|------|--|----------|
| TO CHECK WIRING | | | | 30.00 | | | 30.00 |
| TO REMOVE & FIX FRONT WINDSCREEN | | | | 280.00 | 160 | | 280.00 |
| TO REMOVE & FIX DOOR GLASS | | | | 80.00 | 60 | | 80.00 |
| TO KNOCK FRT WS PILLAR(RH),WELD,REMOVE & FIX ABOVE PARTS | | | | 1800.00 | 1350 | | 1800.00 |
| TO PUTTY & RESPRAY PAINTING ON AFFECTED AREA | | | | 1500.00 | 1200 | | 1500.00 |
| TO REDRAW LOGO | | | | 150.00 | 100 | | 150.00 |
| | | | | SUB-TOTAL | | | 3,840.00 |

[Handwritten signature]
3/5/19

[Handwritten signature]
Hp 90010068

9 days

P/P

29/05/19 @ 1550

Resuy before paint

LKK Auto Consultants hence notify the Repairer of the following:

- To resurvey before/after spray painting
- To display damaged part(s) during resurvey
- Parts prices are subject to confirmation
- Third party survey is on a "Without Prejudice" basis
- No illegal modification(s) is allowed
- Supplementary item(s) must be resurveyed and is subject to final approval from Insurance Company

Acknowledged by Repairer
Signature:
Date:

JANICE

PAGE: 3 of 3

SUB-TOTAL : S\$ 29,776.50

ADD 7% GST. S\$ 2,084.36

GRAND TOTAL : S\$ 31,860.86

[Handwritten signature]

ON BEHALF OF SNG AH TEE PANEL & SERVICE PTE LTD E & O.E

Disclaimer clause:

The above estimate/quotation is meant for solely the intended party stated above and in any event, we are not liable to any other parties arising from the circumstances of this or any action taken in reliance on such estimates or quotations.
Quotation is only valid for 14 days.

**LKK Auto Consultants Pte Ltd**

51 Ubi Ave 1 #01-25 Paya Ubi Industrial Park, Singapore 408933

TEL: 6256 3561 FAX: 6256 4315

Reg. No: 199607198R GST Reg. No. 19-9607198-R

DAMAGE ASSESSMENT REPORT

NTUC INCOME INSURANCE CO-OPERATIVE LTD Ref: CS/INC19009446/R1sd3e2

73 BRAS BASAH ROAD
#05-01 NTUC TRADE UNION HOUSESINGAPORE
189556

Date: 09-07-2019



ATTN : IVAN LIM

Code: INC

1. Policy Particulars :- THIRD PARTY CLAIM

| | | | |
|--------------|------------|----------------|------------|
| Insured Veh. | PROPERTY | Veh. Inspected | XE 3835C |
| Policy No. | | Coverage (\$) | 0.00 |
| Claim No. | PC/0634039 | Excess (\$) | 0.00 |
| Assign From | MT SURVEY | Assign Date | 29/05/2019 |

2. Vehicle Particulars & Condition

| | | | |
|--------------|---------------------|--------------|----------|
| Make & Model | SCANIA P440LA4X2HSZ | c.c | 12742 |
| Engine No. | HIDDEN | Year of Reg. | 2017 |
| Chassis No. | YS2P4X20005479989 | Colour | WHITE |
| Odometer | - | Steering | IN ORDER |
| Brakes | IN ORDER | Modification | NIL |
| General | FAIR | | |

3. Conditions of Tyres

| | Size | Make | Balance |
|----------------|------------------|-------------|---------|
| R/H Front Tyre | 315/80 R22.5 | DOUBLE COIN | 8 mm |
| L/H Front Tyre | 315/80 R22.5 | DOUBLE COIN | 8 mm |
| R/H Rear Tyre | 315/80 R22.5 (D) | DOUBLE COIN | 8/8 mm |
| L/H Rear Tyre | 315/80 R22.5 (D) | DOUBLE COIN | 8/8 mm |

4. Description of Damages

| |
|---|
| THE VEHICLE SUSTAINED DAMAGES AT THE FRONT O/S PORTION. DAMAGES SEE DETAILS. |
|---|

5. General Information

| | | | |
|----------------|---|---------------------|-------------------------|
| Accident Date | 12/04/2019 | Inspect Date / Time | 29/05/2019 (03:42 PM) |
| Survey held at | SNG AH TEE MOTOR & PANEL SERVICE PTE LTD BLK 3, PIONEER ROAD NORTH, #01-18 SINGAPORE 628457. | | |

5a. Remarks

| |
|--|
| A)THE VEHICLE HAS NOT SEND IN FOR REPAIRS. B)THE INSPECTION WAS CONDUCTED ON A"WITHOUT PREJUDICE" BASIS. C)IN ACCORDANCE TO YOUR INSTRUCTIONS, WE HAVE NOT AUTHORISED REPAIRS. |
|--|

5b. Estimate Days of Repair

| | |
|-------------------------------------|----------------|
| ESTIMATED NORMAL PERIOD FOR REPAIR: | 9 Working Days |
|-------------------------------------|----------------|

**LKK Auto Consultants Pte Ltd**

51 Ubi Ave 1 #01-25 Paya Ubi Industrial Park, Singapore 408933

TEL: 6256 3561 FAX: 6256 4315

Reg. No: 199607198R GST Reg. No. 19-9607198-R

Page No.:1 of 2

ADJUSTMENT ON REPAIR COST FOR VEHICLE NO. XE 3835C

| Qty | Description of Parts | Condition | Estimate By Workshop (\$) | Our Adjusted (\$) |
|------------------------------------|--------------------------------------|---------------|---------------------------|-------------------|
| <u>REPLACEMENT OF PARTS</u> | | | | |
| 1 | FRT BUMPER LH | BENT | 2,155.00 | 2,155.00 |
| 1 | FRT BUMPER LOWER RH | BENT | 437.20 | 437.20 |
| 1 | FRT BUMPER SIDE COVER RH | * CHECK | 91.60 | - |
| 1 | FRT HEADLAMP (RH) | BROKEN | 704.30 | 704.30 |
| 1 | FRT HEADLAMP PROTECTOR RH | MISSING | 249.00 | 249.00 |
| 1 | FRT HEADLAMP BASE (RH) | * CHECK | 551.70 | - |
| 1 | FRT HEADLAMP PANEL (RH) | * CHECK | 963.50 | - |
| 1 | FRT HEADLAMP TOP GARNISH (RH) | SCRATCHED | 235.00 | 235.00 |
| 1 | FRT BUMPER TOP (RH) | SCRATCHED | 167.75 | 167.75 |
| 1 | FRT PANEL | BENT | 1,854.10 | 1,854.10 |
| 1 | FRT PANEL INNER FRAME | BENT | 2,542.20 | 2,542.20 |
| 2 | FRT PANEL HINGE @\$430.10 | * CHECK | 860.20 | - |
| 2 | FRT PANEL HINGE OUTER COVER @\$48.50 | * CHECK | 97.00 | - |
| 1 | FRT PANEL LOCK (RH) | BENT | 942.80 | 942.80 |
| 1 | FRT PANEL LOCK CATCH (RH) | BENT | 93.45 | 93.45 |
| 1 | FRT PANEL AIR GUIDE (RH) | TORN | 109.90 | 109.90 |
| 1 | FRT PANEL MESH (TOP) (RH) | BENT | 146.80 | 146.80 |
| 1 | FRT CORNER PANEL (RH) | MISSING | 1,072.35 | 1,072.35 |
| 1 | FRT CORNER PANEL INNER (RH) | MISSING | 111.10 | 111.10 |
| 1 | FRT WINDSCREEN | CRACKED | 1,480.00 | 1,480.00 |
| 1 | FRT WIPER GARNISH (RH) | CUT | 148.35 | 148.35 |
| 1 | FRT WINDSCREEN OUTER TRIM (RH) | DEFORMED | 145.30 | 145.30 |
| 1 | FRT DOOR (RH) | BUCKLED | 4,481.40 | 4,481.40 |
| 1 | FRT DOOR HINGE (TOP) (RH) (M) | * CHECK | 98.80 | - |
| 1 | FRT DOOR HINGE (TOP) (RH) (F) | * CHECK | 157.75 | - |
| 1 | FRT DOOR HINGE (BTM) (RH) (M) | BENT | 138.85 | 138.85 |
| 1 | FRT DOOR HINGE (BTM) (RH) (F) | BENT | 156.15 | 156.15 |
| 1 | FRT SIDE MIRROR (SQUARE) (RH) | NOT NECESSARY | 707.10 | - |
| 1 | FRT SIDE MIRROR (RECTANGLE) (RH) | NOT NECESSARY | 916.20 | - |
| 1 | FRT DOOR WEATHERSTRIPE OUTER (RH) | NECESSARY | 420.30 | 420.30 |
| 1 | FRT DOOR LOCK (RH) | BENT | 625.45 | 625.45 |

Report Ref No. CS/INC19009446/R1sd3e2



LKK Auto Consultants Pte Ltd

51 Ubi Ave 1 #01-25 Paya Ubi Industrial Park, Singapore 408933

TEL: 6256 3561 FAX: 6256 4315

Reg. No: 199607198R GST Reg. No. 19-9607198-R

Page No.:2 of 2

| Qty | Description of Parts | Condition | Estimate By Workshop (\$) | Our Adjusted (\$) |
|-----|--|-----------|---------------------------|-------------------|
| 1 | FRT DOOR GLASS REGULATOR (RH) | * CHECK | 1,689.00 | - |
| 1 | FRT DOOR GLASS REGULATOR MOTOR | * CHECK | 1,109.40 | - |
| 1 | FRT DOOR GLASS RUN CHANNEL (RH) | * CHECK | 131.50 | - |
| | | | 25,790.50 | 18,416.75 |
| | <u>SPECIAL NETT ITEMS</u> | | | |
| 3 | FRT WINDSCREEN SEALANT @\$40.00 (SN) | NECESSARY | 120.00 | 80.00 |
| 1 | ERP BRACKET (SN) | NECESSARY | 26.00 | 26.00 |
| | | | 146.00 | 106.00 |
| | <u>LABOUR</u> | | | |
| | TO CHECK WIRING. | | 30.00 | 30.00 |
| | TO REMOVE & FIX FRONT WINDSCREEN. | | 280.00 | 160.00 |
| | TO REMOVE & FIX DOOR GLASS. | | 80.00 | 60.00 |
| | TO KNOCK FRT WS PILLAR (RH), WELD, REMOVE & FIX ABOVE PARTS. | | 1,800.00 | 1,350.00 |
| | TO PUTTY & RESPRAY PAINTING ON AFFECTED AREA. | | 1,500.00 | 1,200.00 |
| | TO REDRAW LOGO. | | 150.00 | 100.00 |
| | | | 3,840.00 | 2,900.00 |
| | GRAND TOTAL | | 29,776.50 | 21,422.75 |
| | RECOMMENDED COST OF REPAIRS (REPAIR COST NOT CONCLUDE) (EXCLUDE CHECK ITEMS S\$5,750.45 NETT) | | | 21,422.75 |

Report Ref No. CS/INC19009446/R1sd3e2

MOHAMMED RASUL BIN MOHD YUNUS

Automotive Assessor

K.K.LAU CPT(RET)

BEng(Hons),B.Bus,MBA,PEng,PE,
MInstAEA,MASME,MIRTE

REGD Auto Consultant-SAE, Licensed Appraiser

DISCLAIMER OF LIABILITY TO THIRD PARTIES:- This Report is made solely for the use and benefit of the Client named on the front page of this Report.

No liability of responsibility whatsoever, in contract or tort, is accepted to any third party who may rely on the Report wholly or in part. Any third party acting or relying on this Report, in whole or in part, does so at his or her own risk.