

## SINGAPORE ACCIDENT STATEMENT

### IMPORTANT NOTICE

1. Please report correctly the details of the accident to speed up the claims process.
2. This Form must be completed by the Policyholder and/or the Authorised Driver.
3. Information provided must be as truthful and accurate as possible. Any wilful misrepresentation or withholding of material facts may allow insurance companies to repudiate policy liability.
4. The issue and acceptance of this Form by insurance companies is not an admission of policy liability on the part of the insurance companies.
5. Any false reporting may be referred to the Police for investigation.
6. This report will be forwarded by the insurers of the GIA Records Management Centre established by the General Insurance Association of Singapore (GIA) for archiving and that copies of this report will, for a fee, be made available upon application by interested parties.
7. By the lodgement of this report to the insurers, you hereby consent to the archiving of this report at the centre and to copies of the report being made available aforesaid.

### ACCIDENT STATEMENT

Date Of Report	25/05/2019 11:05
Date Of Accident	24/05/2019 07:25
Exact Location Of Accident	SIMEI AVENUE
Country/State of Loss	SINGAPORE

### DETAILS OF OWN VEHICLE

Vehicle Registration Number	SLF2149T
<b>Insured/Policyholder</b>	
Name Of Registered Owner	TAN KWONG WAH
NRIC No	S0007601E
Email Address	TAKWJAV@SINGNET.COM.SG
Mobile Phone No	(LOCAL) +65-96709730
Alternative Phone No	OFFICE-92322389

### Vehicle Particulars

Manufacturer	TOYOTA
Model	COROLLA ALTIS-1.6 (A)
Exact Purpose for which vehicle was being used at time of accident	
Are you claiming under your own insurance policy for repair to your vehicle?	YES
If No, Please state action to be taken	
Vehicle Category	PRIVATE CAR

### Insurance Company

Name of Insurance Company	AXA INSURANCE PTE LTD
Type Of Coverage	COMPREHENSIVE
Fleet Policy	NO
Policy Number	VA1/GA121354
Cover Note Number	

### Driver

Name of Driver	TAN DEXIAN ARTHUR
NRIC No	S9427796E
Date Of Birth	27/07/1994
Occupation	INDOOR
Date Of Driving Pass	10/07/2014
Driving Experience	4 YEARS AND 10 MONTHS
Gender	MALE
Mobile Number	(LOCAL) +65-92322389
Fax Number	
Contact Number	
Email Address	RUHTSEL@HOTMAIL.COM

Address	7 SWISS CLUB AVENUE
Postcode	288216
Was driver an employee of the Insured's Company	NO
If No, Relationship of the Driver with the Insured	OTHER - SON
Vehicle Registration Number of Driver's Own Vehicle	-
	-
	-
Insurance Company of Driver's Own Vehicle	-
	-
	-

#### General Information of the Accident

Type Of Accident	COLLISION - HEAD TO REAR
Weather Conditions	CLEAR
Road Surface	DRY

#### Other Information

Was any foreign vehicle involved in this accident?	NO
Number of vehicles (including own vehicle) involved in the accident	2
Was any body injured in the Accident?	NO
Was any injured conveyed to hospital by ambulance?	NO
Was any other material or property damaged?	YES
I have been approached by unknown person(s) soliciting/offering accident claims assistance.	NO
Number of Passengers (Including Driver)	1

#### Details of Police Action

Was the accident reported to the police?	NO
If Yes, Please state which Police Station	
Was notice of intended Prosecution given?	NO
If Yes, against whom?	

#### Circumstances of Accident

PLEASE REFER TO SKETCH PLAN

#### Attachment(s)

Are accident photos available for attachment?	YES
Was there any video captured by Car Camera?	NO
Was there any audio recorded?	NO

#### DETAILS OF OTHER VEHICLE PROPERTY 1

Vehicle Registration Number	SLK1596K
Vehicle Make/Model/Colour	HONDA VEZEL
Details Of Properties	BACK OF CAR
Vehicle Category	PRIVATE CAR
Name of Driver	CHEN KAINA
NRIC/Passport Number	G0469627T
Contact Number	97362474
Address	
Postcode	
Insurance Company Name	NTUC INCOME INSURANCE CO-OPERATIVE LTD
Nature Of Damage	
No. Of Passenger (Including Driver)	1

## Accident Sketch Plan

### SKETCH PLAN

#### IMPORTANT NOTICE

1. Please report correctly the details of the accident to speed up the claims process.
2. This Form must be completed by the Policyholder and/or the Authorised Driver.
3. Information provided must be as truthful and accurate as possible. Any wilful misrepresentation or withholding of material facts may allow insurance companies to repudiate policy liability.
4. The issue and acceptance of this Form by insurance companies is not an admission of policy liability on the part of the insurance companies.
5. Any false reporting may be referred to the Police for investigation.
6. The report will be forwarded by the insurers of the GIA Records Management Centre established by the General Insurance Association of Singapore (GIA) for archiving and that copies of this report will for a fee be made available upon application by interested parties.
7. By the lodgement of this report to the insurers, you hereby consent to the archiving of this report at the centre and to copies of the report being made available aforesaid.

#### 8. Consent under the Personal Data Protection Act (PDPA)

I understand, acknowledge, agree and consent that:

(a) My insurer, my workshop and the General Insurance Association of Singapore ("GIA") may/are permitted to collect, use, disclose and/or process my personal data/personal information set out in this [form] and any other personal information provided by me or possessed by my insurer (collectively the "Personal Information") and disclose and transfer such Personal Information to all insurer(s) who have insured vehicle(s) involved in this accident (all insurer(s) who have insured vehicle(s) involved in this accident shall be collectively referred to as the "Insurers"), the Insurers' law yers/law firms, the Monetary Authority of Singapore and any relevant government agency/authority (such as the police), for the purpose(s) of:

(i) processing, handling and/or dealing with my claims including the settlement of the claims and any necessary investigations relating to the claims;

(ii) investigating the accident and/or my claims;

(iii) carrying out and/or dealing with my instructions or responding to any enquiries by me;

(iv) administering my claims (including the mailing of correspondence, statements, invoices, reports or notices to me, which could involve disclosure of certain personal data about me to bring about delivery of the same as well as on the external cover of envelopes/mail packages); and/or

(v) complying with applicable law in administering, processing, handling and/or dealing with my claims.

(collectively the "Purposes")

(b) all insurer(s) who have insured vehicle(s) involved in this accident and the Insurers' law yers/law firms, may/are permitted to collect, use, disclose and/or process my Personal Information for one or more of the above Purposes; and

(c) my Personal Information may/can be disclosed by any of the Insurers and/or GIA to their third party service providers or agents (including their law yers/law firms), which may be sited outside of Singapore, for one or more of the above Purposes.



Policyholder's Signature / Date & Time

 10:17 AM  
25/5/19

Driver's Signature (If driver is not the policyholder) / Date & Time



Witnessed by Reporting Centre Personnel

#### Sketch Plan

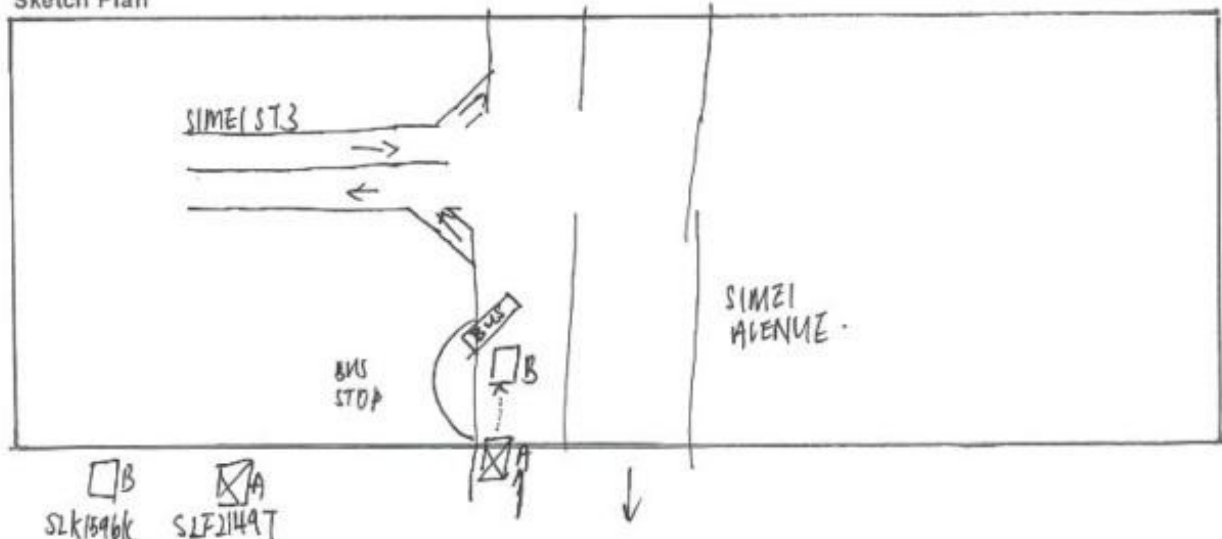

## Common Statement

### Describe Circumstances of the Accident

ON the 24/5/2019, at about 7:25 AM I was lawfully driving  
M/C SLF2149T on the inner lane along S/MZU AVENUE.  
As I approached the bus stop, the M/C SLK1596K in front  
stopped due likely to bus wanting to exit. I tried my best  
to brake but had made a slight collision into the rear of  
M/C SLK1596K in front which was driven by a lady driver  
CHEN KAINA.

AS a result, there was some car body damage to the rear of  
M/C SLK1596K & the front of M/C SLF2149T. No property or  
government car or other vehicles were involved.

### Declaration

We declare the foregoing particulars are true in every respect.

  
Policyholder's Signature / Date &  
Time

 1017 AM  
25/5/19  
Driver's Signature (If driver is not the policyholder) / Date  
& Time

  
Witnessed by Reporting Centre  
Personnel



## Certificate of Insurance

account number  
**03180**

Motor Vehicles (Third-Party Risks and Compensation) Act, (Chapter 189) - Motor Vehicles (Third-Party Risks and Compensation) Rules, 1980 - Road Transport Act, 1987 (Malaysia)  
Motor Vehicles (Third-Party Risks) Rules, 1959 (Malaysia)

### Policy details

Policyholder name	TAN KWONG WAH	Certificate number	GA121354 / 1
Cover	Comprehensive	Chassis number	MR053REH204522149
Plan name	Flexi	Engine number	12RX473500
NCD applicable	50%		
Vehicle registration number	SLF2149T		
Period of insurance	from 09/08/2018 to 08/08/2019 (both dates inclusive)		
Finance loan company	Nil		

### Persons or classes of persons entitled to drive\*

- (a) The Policyholder  
(b) Any Named Driver as stated in the Policy:  
1. TAN DEKIAN ARTHUR  
(c) Any person who is driving on the Policyholder's order or with their permission

Provided that the person driving is permitted in accordance with the licensing or other laws or regulations to drive the Motor Vehicle or has been so permitted and is not disqualified by order of a Court of Law or by reason of any enactment or regulation in that behalf from driving the Motor Vehicle.

### Limitation as to use\*

Use only for social, domestic and pleasure purposes and for the Policyholder's business.  
This policy does not cover - use for hire or reward, racing, pace-making, reliability trial, speed testing, the carriage of goods other than samples in connection with any trade or business or use for any purpose in connection with motor trade; or when the Motor Car, whether stationary, in use or otherwise, is in or on, a racing track, circuit, route, course or any other roads by whatever name called that are typically used for racing, pace-making or such similar purposes.

\* Limitations rendered responsive by Section 8 of the Motor Vehicles (Third-Party Risks and Compensation) Act, (Chapter 189) and Section 45 of the Road Transport Act, 1987 (Malaysia), are not to be included under these headings.

**EXCESS**      Windscreen Excess      Not Applicable

An Additional Excess is applicable as follows:

1. S\$500 for unlicensed Authorised Driver
2. S\$500 for declared Young and Inexperienced Driver
3. S\$5,000 for undeclared Young and Inexperienced Drivers. This additional excess is reduced to S\$2,500 if you have chosen AXA Premium Workshops.

### Additional clauses & endorsements to your policy

Nil

I/We hereby certify that the policy to which this Certificate relates is issued in accordance with the provision of the Motor Vehicles (Third-Party Risks and Compensation) Act, (Chapter 189) and Part IV of the Road Transport Act, 1987 (Malaysia).

AXA Insurance Pte Ltd

Authorised signature:

### Important note

Policyholders are warned that on the sale of a motor vehicle they must surrender the Certificate of Insurance and the Policy to the insurance company. If the Certificate of Insurance has been lost or destroyed a Statutory Declaration to the effect must be made. Failure to comply with this obligation is an offence under the Motor Vehicles (Third-Party Risks and Compensation) Act (Cap. 189).

The Premium Warranty Clause requires the premium to be paid in full within a specific period failing which there would be no liability under the policy, renewal certificate, endorsement etc.

AXA Insurance Pte Ltd (199903512M)  
8 Shenton Way, #24-01, AXA Tower,  
Singapore 068811  
Customer Centre, #R1-01

AXA Insurance Pte Ltd  
8 Shenton Way, #24-01, AXA Tower,  
Singapore 068811  
Tel: 65 6339 8888 Fax: 65 6339 8887

1 of 3



TAN KWONG WAH  
7 SWISS CLUB AVENUE  
SWISS CLUB PARK  
SINGAPORE 288216

#### Renewal

date  
**16/07/2018**

your servicing distributor  
**KHC HOLDINGS PTE LTD / 03180**

your servicing distributor contact  
**62538288**

## Policy Schedule

### Your SmartDrive Comprehensive Flexi

#### Your policy snapshot

Policyholder name	TAN KWONG WAH	Policy number	VA1 / GA121354
Cover	Comprehensive	FIN / NRIC	S0007601E
Period of Insurance	from 09/08/2018 to 08/08/2019 (both dates inclusive)		

#### Premium breakdown

Gross Premium after 50% NCD	SGD 1,424.68
Total Discounts	- SGD 359.82
7% GST	SGD 74.54
<b>Final Premium</b>	<b>SGD 1,139.40</b>

#### Your benefits highlights

(refer to Policy Wording for full terms and conditions)

##### SmartDrive Comprehensive Flexi Benefits

- 24/7 Towing & Transportation in Singapore or Overseas
- Windscreen Replacement with Excess OR Repair your windscreen at your preferred location and get \$50 cash reward with no excess
- Loss or Damage
- Legal Liability
- Workshop of Your Choice
- Medical and dental expenses up to \$1,000 per person for you, your named drivers and your immediate family members
- Reimbursement of 110% of your car's market value in the event of total loss due to flood (without Basic Own Damage Excess)

##### Claim Protector Pack Benefits

- Basic own damage excess waiver
- No Claim Discount Protector

##### Add-on Benefits

- Personal accident benefit of up to \$ 50,000.00 for you and your named drivers

#### Vehicle details

Make & Model of Vehicle	TOYOTA COROLLA ALTIS 1.6 CVT	Year of manufacture	2014
Vehicle registration number	SLF2149T	Type of Use	Private use
Body type	SALOON	Engine capacity (c.c.)	1598
Seating capacity (excl driver)	4	Engine number	1ZR473500
Off-Peak car	No	Chassis number	MR053REH104522149

Insured's Estimated Market Value	Market Value at the time of Loss (including accessories and spare parts)
Limitation to use	As per Certificate of Insurance
Finance Loan Company	Nil

#### Excess applicable (refer to Policy Wording for other applicable Excesses)

Windscreen Excess	Not Applicable
-------------------	----------------

AXA Insurance Pte Ltd (199903512M)  
8 Shenton Way, #24-01, AXA Tower,  
Singapore 068811  
Customer Centre, #B1-01

**Drivers details**

Driver type	Driver name	Date of birth	Driving experience
Main Driver	TAN KWONG WAH	13/01/1951	42 year(s)
Additional Driver	TAN DEXIAN ARTHUR	27/07/1994	5 year(s)

**Additional clauses & endorsements to your policy**

Nil

**What you should do**

- Keep this Policy Schedule as record of insurance cover for your vehicle
- This Schedule should be read in conjunction with the Terms and Conditions of the Policy Wording

AXA Insurance Pte Ltd

*This is an auto-generated document and hence no signature is required*



Owner Nric & Driving Licence And Driver Driving Licence





REPUBLIC OF SINGAPORE  
IDENTITY CARD NO. S9427796E



  
Name  
TAN DEXIAN, ARTHUR  
(CHEN DEXIAN)  
陈 德 贤  
Race  
CHINESE  
Date of birth  
27-07-1994  
Sex  
M  
Country of birth  
SINGAPORE



NAME: S9427796E



Date of issue  
08-01-2009

Address  
7 SWISS CLUB AVENUE  
SINGAPORE 268215

Accident Photo



Accident Photo





Accident Photo



Accident Photo





Accident Photo





Accident Photo



Accident Photo





Accident Photo

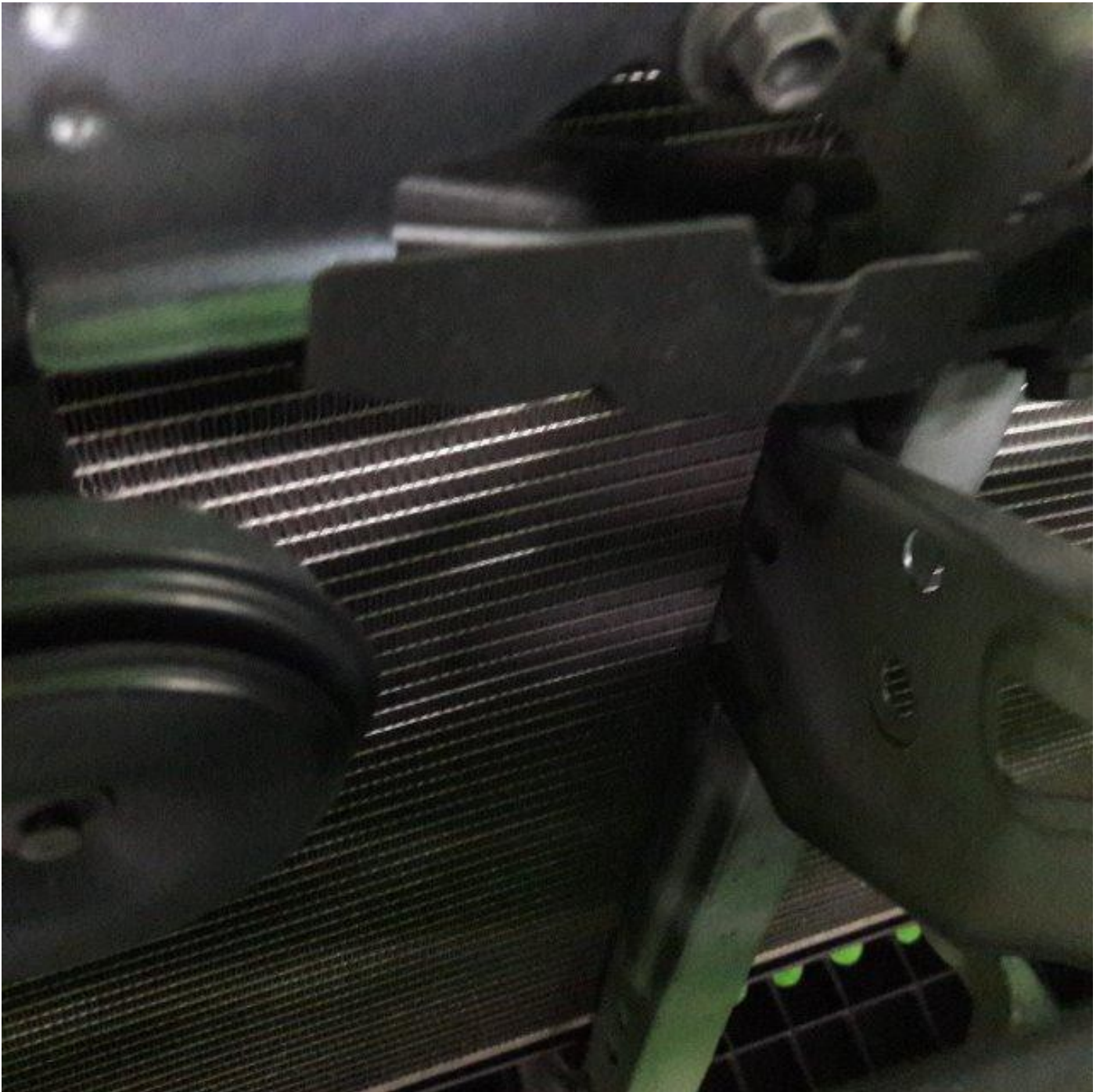

Accident Photo





Accident Photo



Accident Photo

