

## SINGAPORE ACCIDENT STATEMENT

### IMPORTANT NOTICE

1. Please report correctly the details of the accident to speed up the claims process.
2. This Form must be completed by the Policyholder and/or the Authorised Driver.
3. Information provided must be as truthful and accurate as possible. Any wilful misrepresentation or withholding of material facts may allow insurance companies to repudiate policy liability.
4. The issue and acceptance of this Form by insurance companies is not an admission of policy liability on the part of the insurance companies.
5. Any false reporting may be referred to the Police for investigation.
6. This report will be forwarded by the insurers of the GIA Records Management Centre established by the General Insurance Association of Singapore (GIA) for archiving and that copies of this report will, for a fee, be made available upon application by interested parties.
7. By the lodgement of this report to the insurers, you hereby consent to the archiving of this report at the centre and to copies of the report being made available aforesaid.

### ACCIDENT STATEMENT

Date Of Report	27/05/2019 11:45
Date Of Accident	24/05/2019 14:35
Exact Location Of Accident	UPPER SERANGOON ROAD
Country/State of Loss	SINGAPORE

### DETAILS OF OWN VEHICLE

Vehicle Registration Number	SCW8166X
<b>Insured/Policyholder</b>	
Name Of Registered Owner	CHIA SHIH LEONG
NRIC No	S1164691C
Email Address	ACTG1@HOTMAIL.COM
Mobile Phone No	(LOCAL) +65-96757195
Alternative Phone No	Office-96481191

### Vehicle Particulars

Manufacturer	LEXUS
Model	GS300-3.0 (A)
Exact Purpose for which vehicle was being used at time of accident	
Are you claiming under your own insurance policy for repair to your vehicle?	NO
If No, Please state action to be taken	THIRD PARTY
Vehicle Category	PRIVATE CAR

### Insurance Company

Name of Insurance Company	AIG ASIA PACIFIC INSURANCE PTE. LTD.
Type Of Coverage	THIRD PARTY FIRE AND/OR THEFT
Fleet Policy	NO
Policy Number	00100513824-14
Cover Note Number	

### Driver

Name of Driver	AARON CHIA TECK GUAN
NRIC No	S9014909A
Date Of Birth	27/04/1990
Occupation	INDOOR
Date Of Driving Pass	12/02/2009
Driving Experience	10 YEARS AND 3 MONTHS

Gender	MALE
Mobile Number	(LOCAL) +65-96481191
Fax Number	
Contact Number	
E-Mail Address	ACTG1@HOTMAIL.COM
Address	1 YOUNGBERG TERRACE #05-15
Postcode	357741
Was driver an employee of the Insured's Company	NO
If No, Relationship of the Driver with the Insured	PARENT
Vehicle Registration Number of Driver's Own Vehicle	-
	-
	-
Insurance Company of Driver's Own Vehicle	-
	-
	-

#### General Information of the Accident

Type Of Accident	CHAIN COLLISION
Weather Conditions	CLEAR
Road Surface	DRY

#### Other Information

Was any foreign vehicle involved in this accident?	NO
Number of vehicles (including own vehicle) involved in the accident	3
Was any body injured in the Accident?	NO
Was any injured conveyed to hospital by ambulance?	NO
Was any other material or property damaged?	YES
I have been approached by unknown person(s) soliciting/offering accident claims assistance.	NO
Number of Passengers (Including Driver)	3
Passenger 1	Name: : CHIA SHIH LEONG Gender: : Male
Passenger 2	Name: : TEO AI JEE JANICE Gender: : Female

#### Details of Police Action

Was the accident reported to the police?	NO
If Yes, Please state which Police Station	
Was notice of intended Prosecution given?	NO
If Yes, against whom?	

#### Circumstances of Accident

REFER TO STATEMENT

#### Attachment(s)

Are accident photos available for attachment?	YES
Was there any video captured by Car Camera?	NO
Was there any audio recorded?	NO

#### DETAILS OF OTHER VEHICLE PROPERTY 1

Vehicle Registration Number	SJS650E
Vehicle Make/Model/Colour	
Details Of Properties	

Vehicle Category	PRIVATE HIRE
Name of Driver	CHIA JUN HAO, HERALD
NRIC/Passport Number	S8705929D
Contact Number	
Address	
Postcode	
Insurance Company Name	
Nature Of Damage	
No. Of Passenger (Including Driver)	

DETAILS OF OTHER VEHICLE PROPERTY 2

Vehicle Registration Number	SJA1989S
Vehicle Make/Model/Colour	AUDI
Details Of Properties	
Vehicle Category	PRIVATE CAR
Name of Driver	SIM KIAN ANN
NRIC/Passport Number	S7420486D
Contact Number	98263105
Address	
Postcode	
Insurance Company Name	
Nature Of Damage	
No. Of Passenger (Including Driver)	

## Sketch Plan

### SKETCH PLAN

#### IMPORTANT NOTICE

1. Please report correctly the details of the accident to speed up the claims process.
2. This Form must be completed by the Policyholder and/or the Authorised Driver.
3. Information provided must be as truthful and accurate as possible. Any wilful misrepresentation or withholding of material facts may allow insurance companies to repudiate policy liability.
4. The issue and acceptance of this Form by insurance companies is not an admission of policy liability on the part of the insurance companies.
5. Any false reporting may be referred to the Police for investigation.
6. The report will be forwarded by the insurers of the GIA Records Management Centre established by the General Insurance Association of Singapore (GIA) for archiving and that copies of this report will for a fee be made available upon application by interested parties.
7. By the lodgment of this report to the insurers, you hereby consent to the archiving of this report at the centre and to copies of the report being made available aforesaid.
8. Consent under the Personal Data Protection Act (PDPA)

I understand, acknowledge, agree and consent that:

- (a) My insurer, my workshop and the General Insurance Association of Singapore ("GIA") may/are permitted to collect, use, disclose and/or process my personal data/personal information set out in this [form] and any other personal information provided by me or possessed by my insurer (collectively the "Personal Information") and disclose and transfer such Personal Information to all insurer(s) who have insured vehicle(s) involved in this accident (all insurer(s) who have insured vehicle(s) involved in this accident shall be collectively referred to as the "Insurers"), the Insurers' lawyers/law firms, the Monetary Authority of Singapore and any relevant government agency/authority (such as the police), for the purpose(s) of:
  - (i) processing, handling and/or dealing with my claims including the settlement of the claims and any necessary investigations relating to the claims;
  - (ii) investigating the accident and/or my claims;
  - (iii) carrying out and/or dealing with my instructions or responding to any enquiries by me;
  - (iv) administering my claims (including the mailing of correspondence, statements, invoices, reports or notices to me, which could involve disclosure of certain personal data about me to bring about delivery of the same as well as on the external cover of envelopes/mail packages); and/or
  - (v) complying with applicable law in administering, processing, handling and/or dealing with my claims.(collectively the "Purposes")
- (b) all insurer(s) who have insured vehicle(s) involved in this accident and the Insurers' lawyers/law firms, may/are permitted to collect, use, disclose and/or process my Personal Information for one or more of the above Purposes; and
- (c) my Personal Information may/can be disclosed by any of the Insurers and/or GIA to their third party service providers or agents(including their lawyers/law firms), which may be sited outside of Singapore, for one or more of the above Purposes.
- (d) my Personal Information will also be collected and used to compile claims history for the purpose of fraud detection, investigation and management in present and all future claims.
- (e) the information so collected under (d) above may be shared / disclosed:
  - (i) to all insurers and/or any other third parties that assist in evaluating, investigating, controlling or managing fraud, regulators, law enforcement and government agencies as reasonably required for the purposes stated, or
  - (ii) for complying with requirements under any regulations, laws or court orders.

Policyholder's Signature

Date & Time: 27/5/19

11A5W3

Driver's Signature

(If driver is not the policyholder)

Date & Time: 27/5/19

1145

Reporting Centre Personnel's Signature

Name:

NRIC/FIN No.:

# 4. SKETCH PLAN

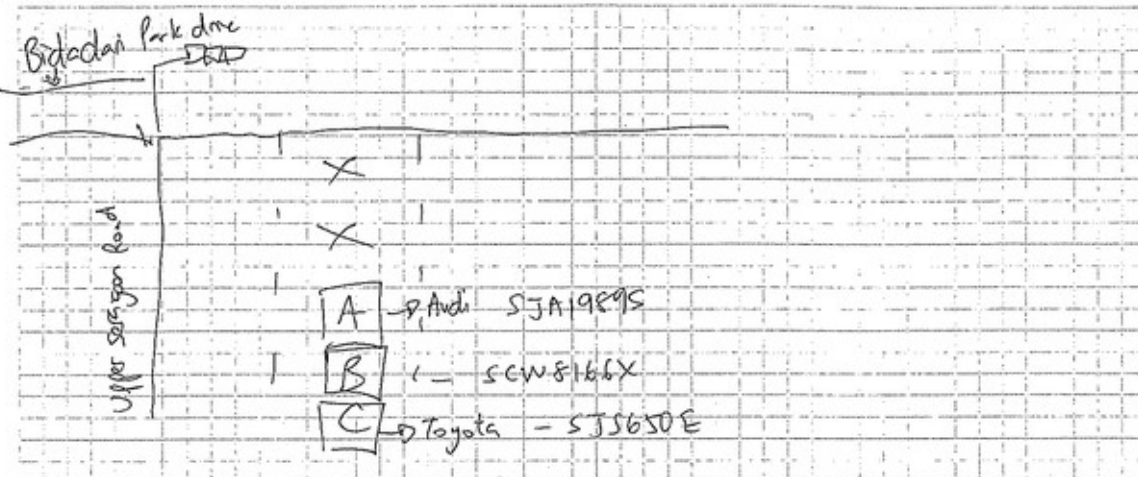

## DESCRIBE CIRCUMSTANCES OF THE ACCIDENT

I was driving along upper Serangoon Road and my car stopped for the traffic light (\* Bidadari Park Drive (left turn)). A Car SJS 650E Toyota (Car C) driven by Chia Jun Hao @ Muhammad Firdaus Chia crashed into my car (Car B) causing me to ~~hit~~ hit the ~~bumper~~ bumper of ~~Car A~~ Car A SJA 1989S Audi

## 2) Third Party Details [Car C]

Toyota ✓  
 Driver: Chia Jun Hao, Herald  
 @ Muhammad Firdaus Chia  
 Vehicle Regn: SJS 650E  
 NRIC NO: S 8705929D

## DECLARATION

I/We declare the foregoing particulars are true in every respect.

Policyholder's Signature

Date & Time: 27/5/2019  
 114348

Driver's Signature

(If driver is not the policyholder)  
 Date & Time: 27/5/19

11.43

Reporting Centre Personnel's Signature

Name:  
 NRIC/FIN No.:



# CERTIFICATE OF INSURANCE

## PRIVATE AUTO THIRD PARTY FIRE AND THEFT PRIVATE VEHICLE

**Name of Policyholder** : Chia Shih Leong  
**Period of Insurance** : 01 Apr 2019 To 31 Mar 2020  
**Engine No.** : 3GR-0074078  
**Chassis No.** : JTHBG96S30-5000688

**Vehicle No.** : SCW8166X  
**Policy No.** : 0100513824-14  
**Endorsement No.** :  
**Issued Date** : 22 Mar 2019

### ABOUT THE COVER

**Make/Model** : LEXUS GS300  
**Engine Capacity/Tonnage** : 2,995.00 CC  
**Driver Restriction** : NA  
**Person or Classes of Persons Entitled to Drive\*** :  
**Sum Insured** : Market Value  
**Off Peak Car** : No  
**First Year of Registration** : 2005  
**Insuring with COE/PARF** : Yes

a) The Policyholder  
b) Any other person who is driving on the Policyholder's order or with his/her permission.  
This Policy will indemnify the Policyholder or any authorised driver only if he/she meets the specified age condition.

**Age Condition** : All Age Condition  
**Limitation as to use\*** :

Use only for social, domestic and pleasure purposes and for the Policyholder's business. This Policy does not cover use for hire or reward, driving tuition, driving test, racing, pace-making, reliability trial or speed-testing, the carriage of goods other than samples in connection with any trade or business or use for any purpose in connection with Motor Trade.

\* Limitations rendered inoperative by Section 8 of the Motor Vehicles (Third-Party Risks and Compensation) Act (Cap. 189) and Section 95 of the Road Transport Act, 1987 (Malaysia), are not to be included under these headings.

### EXCESS

**Section 1**  
**Fire - \$0 Theft - \$0**

**Section 2**  
**Property Damage - \$0**

**Windscreen** : NA

**Named Driver and Excess** (where applicable)

Chia Shih Leong, Teo Ai Jee Janice

### APPROVED REPORTING CENTRES/AUTHORISED REPAIRERS (FOR CLAIMS RELATED REPAIRS)

Approved Reporting Centres/ AIG Authorised Repairers (For claims related repairs)  
Any accident repairs to the Vehicle can be carried out at the repairer of Your choice (unless specifically excluded by Us).  
For Approved Reporting Centres/AIG Authorised Repairers, please contact our 24-hour accident emergency hotline at +65 6338 6200. Alternatively, you may refer to AIG website [www.aig.com.sg](http://www.aig.com.sg) or AIG SG Mobile App. Simply search and download "AIG SG" from iTunes or Google Play.

### IMPORTANT NOTES

Hire Purchase Company/Employer's Loan: The Hongkong and Shanghai Banking Corporation Ltd

We hereby certify that the policy to which this Certificate of Insurance relates is issued in accordance with the provisions of the Motor Vehicles (Third Party Risks and Compensation) Act (Cap. 189), Part IV of the Road Transport Act, 1987 (Malaysia) and Motor Vehicles (Third Party Risks) Rules, 1959 (Malaysia).

0030211000

AIG ASIA PACIFIC INSURANCE PL  
78 SHENTON WAY #07-16 AIG BUILDING  
SINGAPORE 079120  
Underwritten by AIG Asia Pacific Insurance Pte. Ltd.

*Signature*

**AIG Asia Pacific Insurance Pte. Ltd.**  
AUTHORISED REPRESENTATIVE  
AIGSGMOBILEAPP

Accident Photo





Accident Photo





Accident Photo



Accident Photo



Accident Photo





Accident Photo



Accident Photo



Accident Photo

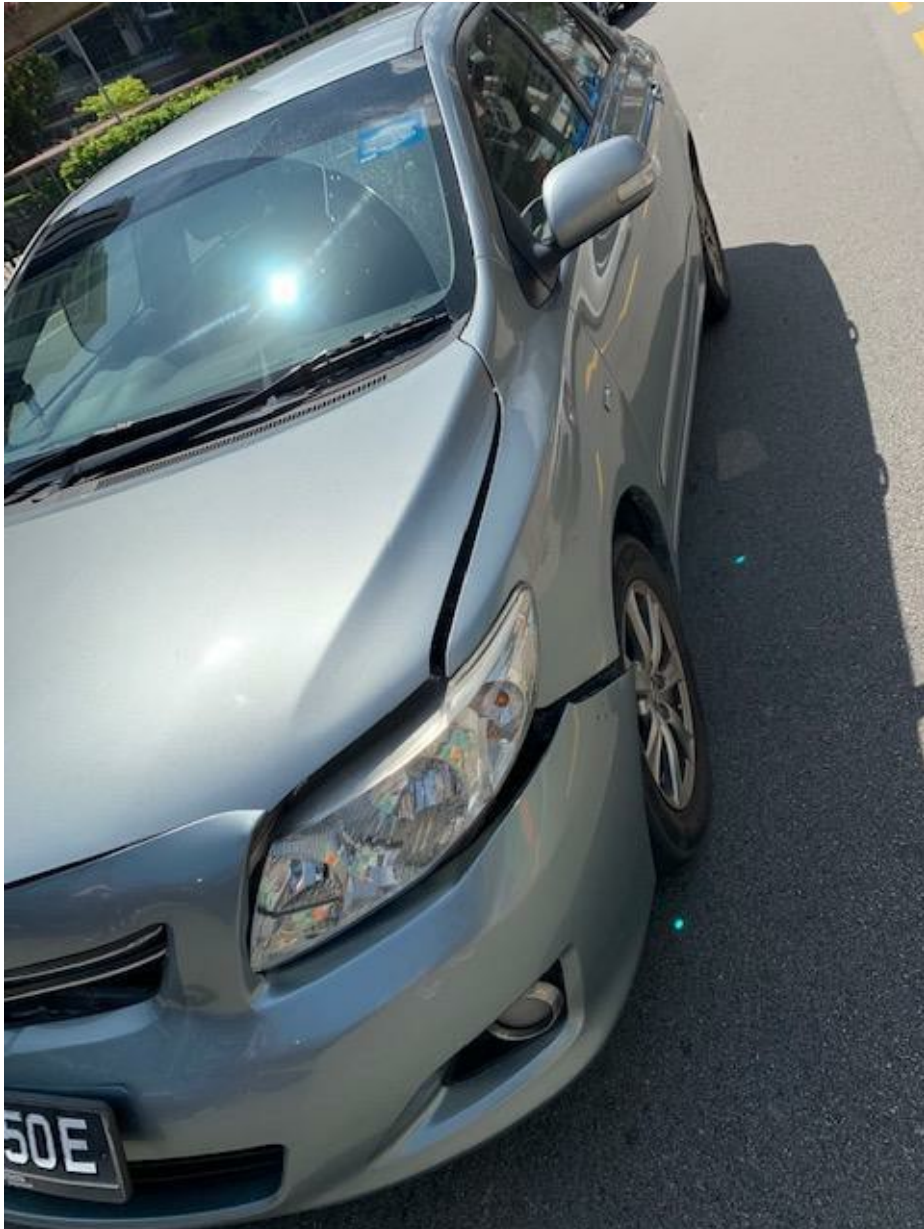



Accident Photo



Accident Photo



Accident Photo





Accident Photo



Accident Photo

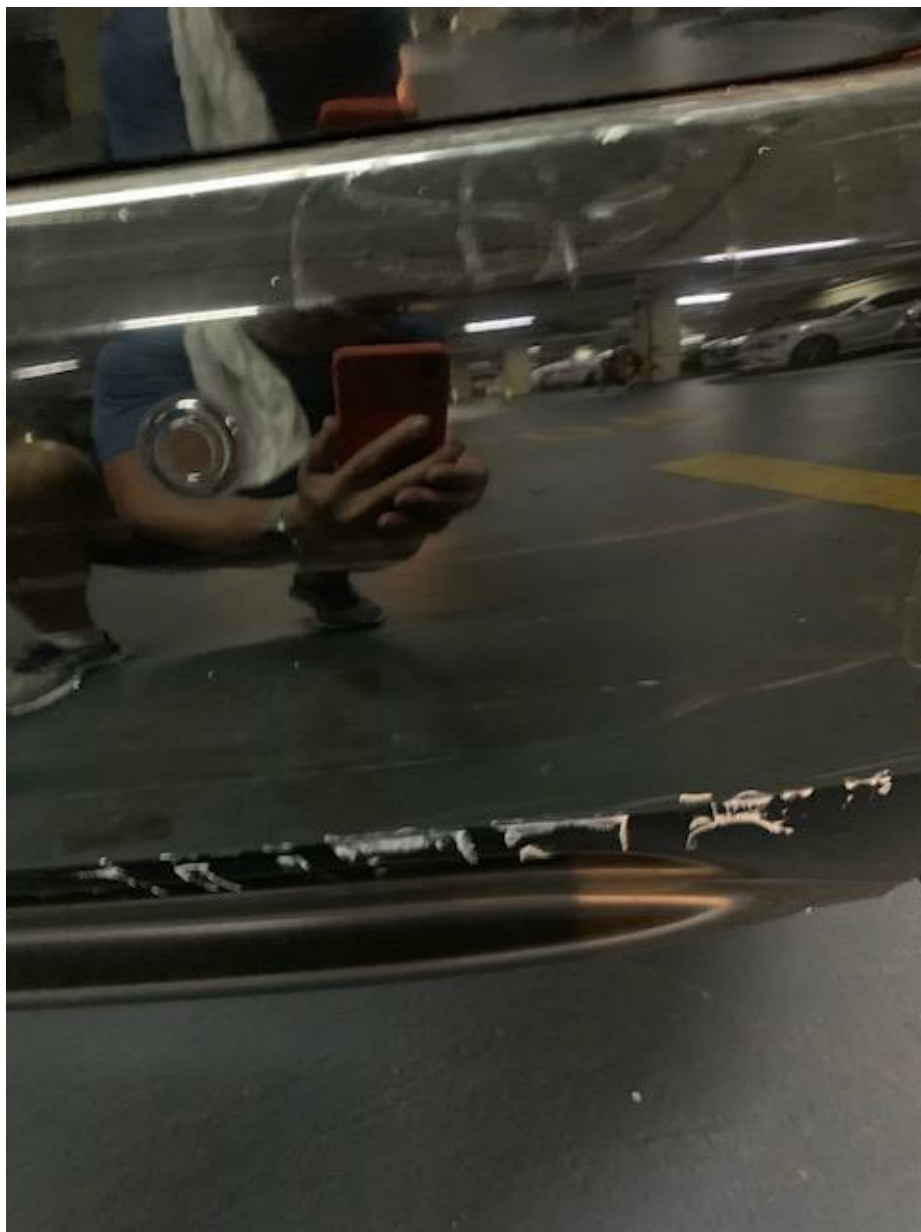

Accident Photo





Accident Photo



Accident Photo



Accident Photo





Accident Photo



Accident Photo



Accident Photo





Accident Photo



Accident Photo



Accident Photo





Accident Photo



Accident Photo



Accident Photo





Accident Photo



Accident Photo



Accident Photo



Accident Photo





Accident Photo



Accident Photo



Accident Photo

