

ASS. REC. BY:

REF: CS/UOI19009408/SD3ST

Special Instruction:

Surveyor: Marcus

ASSIGNMENT (Office)

From (Person): Sunny Law

of UOI

Date/Time: 28/5/2019

Estimated Cost: Bill to:

OD/TP/WS/TP RES / OD RES / EVA / INV / MV / CS

To Inspect Vehicle No:

SLD7975C

Insured:

SKA 1889K

at Workshop m/s

Autolution Industrial

Tel:

96450079

of 19 ubi Road 4

Policy No: DHOM110153861602

Claim No:

Sum Insured:

Excess:

Make of Veh:
(Client's Record)

D.O.A. 24. 15/2019

CA / REV / REP. / REV 24 HRS

H.O.D. Endorsement:

Date/Time: 11.37am 28/5/19

Person Contacted:

Humzah

Vehicle IN/OUT

Date/Time	Action/Instruction	Estimate
	SLD 7975C - NBA/UOI19009295/Y	✓
	SKA 1889K - NBA/UOI19009295/Y	

D.O.A. 24/5/2019

D.O.A. 24/5/2019

ASS. REC. BY:

Marcus

REF:

UOI

ASSIGNMENT

From:

Date:

17/6/19

Estimated Cost:

OD / P / WS / TP RES / OD RES / EVA / INV / MV

To Inspect Vehicle No:

SLD 7975C

at Workshop m/s

Autolution

of

19 ubi Rd 4

Insured:

Policy No.

Claims No.

Sum Insured:

Excess:

(Client's Record)

Make of Veh:

9:30am

(Humzah)

(Policy Condition)

Remark: The veh had commenced its

repair at the time of inspection.

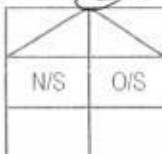

Bal. or Market Value:

50k.

IDAC Accident Rpt:

Consistent? : Yes or No

GIA / PR Seen:

Consistent? : Yes or No

Est. Repairs:

3

days

Res.:

Yes or No

Lum Sum:

13.1

%

3 Val:

Yes or No

CA / REV / REP. / 24 HRS

LTA 42538

Vehicle: IN / OUT

Date:

Person Contacted:

Veh No:

SLD 7975C

Yr Regn:

6/16

Type: M.Car / M.Cycle / Bus / Van / Lorry / Taxi / Prime Mover /

Truck / Trailer or

CA /

Make:

Nissan

note

C.C.

1198

Colour

Brown

A/C:

Insured / Std / NI / NA

Sp. Reading

35970

T/Radio:

Insured / Std / NI / NA

Eng/No:

C/No:

JN1TBAE1220982607

Gen. Cond: Good / Fair / Poor / Burnt

Steering: In order / Jammed / Leaked / Burnt or

Brake: In order / Jammed / Leaked / Burnt or

Modi: Nil / S/Rim / STD A/Rim or

Tyre Size:

F:

185/65-15

R:

BS / DUN / EXNOVA / GY / FS / LIZA / MIC / OHTSU / PIR / SUMI /

TOYO / YOKO or

Front

Rear

R/Bal.

7

mm

R/Bal.

7

mm

L/Bal.

7

mm

L/Bal.

7

mm

D.O.A.

D.O.I.

17/6/19

Survey held at

Des. of Damages: Frt / Rear / O/S / N/S / U/C / Rooftop or

Ll O/S

The U/C / Chassis frame / Body Structure affected due to collision.

Date/Time

Action / Instruction

17/6/19

confirm final by 17.08.19 with Humzah.

C# 648.16 Red 46%?

RECEIVED 04 JUL 2019

Date/Time, File Pass to?

1)

04/07/19
Typst

Date/Time, File Return to?

3)

Report Format:

Loop Sum:

789.68 P/P

Days Of Repair:

3

Resurvey No. of Trip:

1

Add Fee:

☐

Site Insp (\$)

☐

Interview (\$)

☐

Tech. Insp (\$)

☐

W/val eng (\$)

Survey Fee:

Transportation:

S + PS. SI

Photos

Other:

TOTAL

170

60

80

26

336



MEMBER OF THE UOB GROUP

United Overseas Insurance Limited
3 Anson Road #29-01 Springleaf Tower
Singapore 079909
Tel (65) 6222 7733
Fax (65) 6327 3869 / 6327 3870
Email: ContactUs@uoi.com.sg
uoi.com.sg
Co. Reg. No. 197100152R

To :	Autolution Industrial Pte Ltd Attn: Hamzah Sa'ad (Hp:96450079)	Fax : 68467483
From :	Jenny Lew	Fax : 63273869
Date :	28.5.2019	Our ref: SKA1889K (DHOM110153861602) Yr ref : SLD7975C

FACSIMILE MESSAGE

WITHOUT PREJUDICE

**REQUEST FOR PRE-REPAIR SURVEY – SLD7975C
ACCIDENT INVOLVING SKA1889K AND SLD7975C ON 18.5.2019**

We refer to your email dated 28.5.2019.

Pursuant to the amended Pre-action Protocol for Non-Injury Motor Accident (NIMA), we enclose a list of our Surveyors, for your attention.

In this case we have proposed to appoint M/s LKK Auto Consultants Pte Ltd from our list, to conduct the pre-repair survey on without prejudice basis.

Please revert to the undersigned within **two (2) working days** whether you have any objections to the appointment of any of our Surveyors, failing which we shall proceed to carry out the survey of your client's vehicle by our appointed Surveyors.

Please seek your client's instruction for the repair after the inspection has been completed and inform our surveyors to carry out a Post-Repair Inspection

We reserve all our rights in this matter.

Thank you.

Regards

Jenny Lew
Claims Dept

cc: LKK Auto Consultants Pte Ltd
Fax: 62564315
Attn: Shiau Chan

For your immediate attention.
fy

SINGAPORE ACCIDENT STATEMENT

IMPORTANT NOTICE

1. Please report correctly the details of the accident to speed up the claims process.
2. This Form must be completed by the Policyholder and/or the Authorised Driver.
3. Information provided must be as truthful and accurate as possible. Any wilful misrepresentation or withholding of material facts may allow insurance companies to repudiate policy liability.
4. The issue and acceptance of this Form by insurance companies is not an admission of policy liability on the part of the insurance companies.
5. Any false reporting may be referred to the Police for investigation.
6. This report will be forwarded by the insurers of the GIA Records Management Centre established by the General Insurance Association of Singapore (GIA) for archiving and that copies of this report will, for a fee, be made available upon application by interested parties.
7. By the lodgement of this report to the insurers, you hereby consent to the archiving of this report at the centre and to copies of the report being made available aforesaid.

ACCIDENT STATEMENT

Date Of Report 25/05/2019 09:07
Date Of Accident 24/05/2019 13:45
Exact Location Of Accident MACKENZIE ROAD
Country/State of Loss SINGAPORE

DETAILS OF OWN VEHICLE

Vehicle Registration Number SLD7975C
Insured/Policyholder
Name Of Registered Owner CHEW JING WEN DELVENE
NRIC No S8102029I
Email Address GARYNDELVENE@GMAIL.COM
Mobile Phone No (LOCAL) +65-93822291
Alternative Phone No OTHERS-90586335

Vehicle Particulars

Manufacturer NISSAN
Model NOTE-1.2 (A)
Exact Purpose for which vehicle was being used at time of accident PRIVATE USE
Are you claiming under your own insurance policy for repair to your vehicle? NO
If No, Please state action to be taken THIRD PARTY
Vehicle Category PRIVATE CAR

Insurance Company

Name of Insurance Company FWD SINGAPORE PTE. LTD.
Type Of Coverage COMPREHENSIVE
Fleet Policy NO
Policy Number PNPV2017-00003736-01
Cover Note Number

Driver

Name of Driver TAN XIN CHANG (CHEN XINCHANG)
NRIC No S8129270A
Date Of Birth 04/10/1981
Occupation INDOOR
Date Of Driving Pass 15/08/2001
Driving Experience 17 YEARS AND 9 MONTHS
Gender MALE
Mobile Number (LOCAL) +65-90586335
Fax Number
Contact Number
EMail Address GARYNDELVENE@GMAIL.COM

Address	BLK 187B BEDOK NORTH STREET 4, #15-58
Postcode	462187
Was driver an employee of the Insured's Company	NO
If No, Relationship of the Driver with the Insured	SPOUSE
Vehicle Registration Number of Driver's Own Vehicle	-
	-
Insurance Company of Driver's Own Vehicle	-
	-

General Information of the Accident

Type Of Accident	COLLISION - CHANGE/CROSS LANE
Weather Conditions	CLEAR
Road Surface	DRY

Other Information

Was any foreign vehicle involved in this accident?	NO
Number of vehicles (including own vehicle) involved in the accident	2
Was any body injured in the Accident?	NO
Was any injured conveyed to hospital by ambulance?	NO
Was any other material or property damaged?	YES
I have been approached by unknown person(s) soliciting/offering accident claims assistance.	NO
Number of Passengers (Including Driver)	1

Details of Police Action

Was the accident reported to the police?	NO
If Yes, Please state which Police Station	
Was notice of intended Prosecution given?	NO
If Yes, against whom?	

Circumstances of Accident

Refer attachment.

Attachment(s)

Are accident photos available for attachment?	YES
Was there any video captured by Car Camera?	NO
Was there any audio recorded?	NO

DETAILS OF OTHER VEHICLE PROPERTY 1

Vehicle Registration Number	SKA1889K
Vehicle Make/Model/Colour	JAGUAR XF/BLACK
Details Of Properties	REAR
Vehicle Category	PRIVATE CAR
Name of Driver	FRANKIE CHEW
NRIC/Passport Number	
Contact Number	94887896
Address	
Postcode	
Insurance Company Name	
Nature Of Damage	
No. Of Passenger (Including Driver)	

SKETCH PLAN

IMPORTANT NOTICE

1. Please report correctly the details of the accident to speed up the claims process.
2. This Form must be completed by the Policyholder and/or the Authorised Driver.
3. Information provided must be as truthful and accurate as possible. Any wilful misrepresentation or withholding of material facts may allow insurance companies to repudiate policy liability.
4. The issue and acceptance of this Form by insurance companies is not an admission of policy liability on the part of the insurance companies.
5. Any false reporting may be referred to the Police for investigation.
6. The report will be forwarded by the Insurers of the GIA Records Management Centre established by the General Insurance Association of Singapore (GIA) for archiving and that copies of this report will for a fee be made available upon application by interested parties.
7. By the lodgment of this report to the insurers, you hereby consent to the archiving of this report at the centre and to copies of the report being made available aforesaid.

8. Consent under the Personal Data Protection Act (PDPA)

I understand, acknowledge, agree and consent that:

- (a) My insurer, my workshop and the General Insurance Association of Singapore ("GIA") may/are permitted to collect, use, disclose and/or process my personal data/personal information set out in this [form] and any other personal information provided by me or possessed by my insurer (collectively the "Personal Information") and disclose and transfer such Personal Information to all insurer(s) who have insured vehicle(s) involved in this accident (all insurer(s) who have insured vehicle(s) involved in this accident shall be collectively referred to as the "Insurers"), the insurers' lawyers/law firms, the Monetary Authority of Singapore and any relevant government agency/authority (such as the police), for the purpose(s) of:
 - (i) processing, handling and/or dealing with my claims including the settlement of the claims and any necessary investigations relating to the claims;
 - (ii) investigating the accident and/or my claims;
 - (iii) carrying out and/or dealing with my instructions or responding to any enquiries by me;
 - (iv) administering my claims (including the mailing of correspondence, statements, invoices, reports or notices to me, which could involve disclosure of certain personal data about me to bring about delivery of the same as well as on the external cover of envelopes/mail packages); and/or
 - (v) complying with applicable law in administering, processing, handling and/or dealing with my claims (collectively the "Purposes")
- (b) all insurer(s) who have insured vehicle(s) involved in this accident and the insurers' lawyers/law firms, may/are permitted to collect, use, disclose and/or process my Personal Information for one or more of the above Purposes; and
- (c) my Personal Information may/can be disclosed by any of the Insurers and/or GIA to their third party service providers or agents (including their lawyers/law firms), which may be sited outside of Singapore, for one or more of the above Purposes.
- (d) my Personal Information will also be collected and used to compile claims history for the purpose of fraud detection, investigation and management in present and all future claims;
- (e) the information so collected under (d) above may be shared / disclosed:
 - (i) to all insurers and/or any other third parties that assist in evaluating, investigating, controlling or managing fraud, regulators, law enforcement and government agencies as reasonably required for the purposes stated; or
 - (ii) for complying with requirements under any regulations, laws or court orders.

Deleu

Policyholder's Signature

Date & Time:

25/5/2019
0920hrs

Jan Fuchang

Driver's Signature

(If driver is not the policyholder)

Date & Time: 25/5/2019
0920hrs

1000 ROAD 1
SINGAPORE 400023
TEL 6490 9565 FAX: 6348 7477

Hamzah Saad

Reporting Centre Personnel's Signature

Name:

NRIC/FIN No.:

50162434B

Sketch Plan #2 Pg. 1

SKETCH PLAN

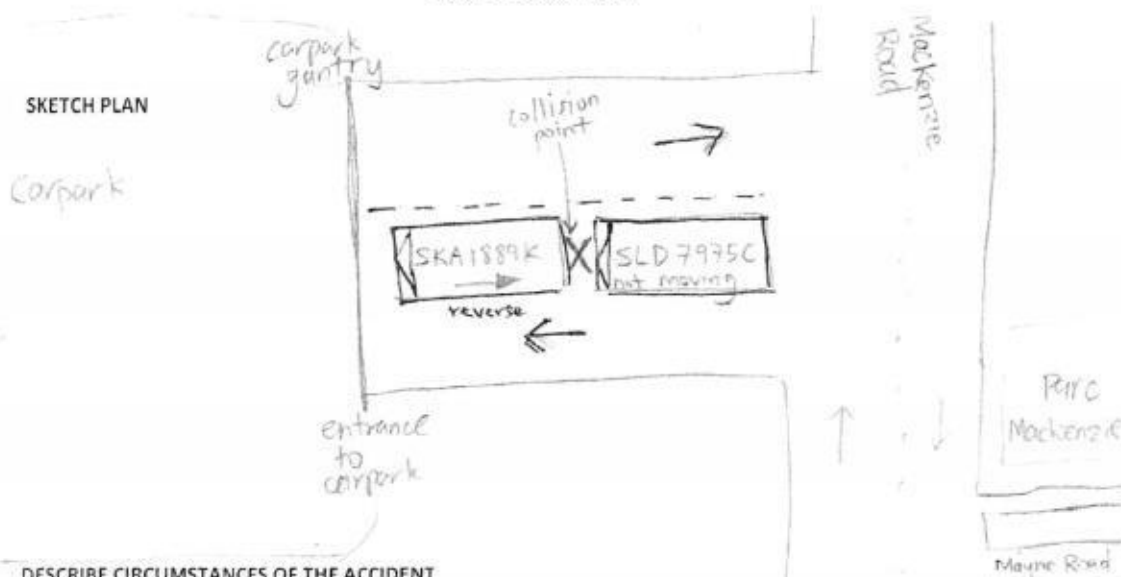

DESCRIBE CIRCUMSTANCES OF THE ACCIDENT

My car (SLD7975C) drive into entrance of Mackenzie Road carpark at 1.45pm and I stop (SKA1889K) was at the entrance - gantry area and this vehicle did not enter into the carpark. Vehicle (SKA1889K) reversed back into the direction of my car (SLD7975C) quickly. Although I sounded the car horn, the vehicle collided into the front of my car before stopping.

DECLARATION

I/We declare the foregoing particulars are true in every respect

Policyholder's Signature

Date & Time: 25/5/2019
@ 0920hrs

Driver's Signature

(if driver is not the policyholder)
Date & Time: 25/5/2019
@ 0920hrs

Reporting Centre Personnel's Signature

Name: Hamsah Saad
NRIC/PIR No: 30162434B

EVOLUTION INDUSTRIAL PTE LTD
18 UBI ROAD #
SINGAPORE 408623
TEL: 6490 8268 FAX: 6346 7401

[> Back to OneMotoring](#)**Enquire PARF/COE Rebate for Registered Vehicle**

Vehicle Owner Particulars	
Owner ID Type:	Singapore NRIC
Owner ID:	2029I
Vehicle Details	
Vehicle No.:	SLD7975C
Vehicle to be Exported:	No
Intended Deregistration Date:	17 Jun 2019
Vehicle Make:	NISSAN
Vehicle Model:	NOTE 1.2 DIG-S CVT 2WD LED
Primary Colour:	Brown
Manufacturing Year:	2016
Engine No.:	HR12193766B
Chassis No.:	JN1TB AE12Z0982607
Maximum Power Output:	72.0 kW (96 bhp)
Open Market Value:	\$14,495.00
Original Registration Date:	29 Jun 2016
First Registration Date:	29 Jun 2016
Transfer Count:	0
Actual ARF Paid:	\$5,000.00
Intended PARF Rebate Details	
PARF Eligibility:	Yes
PARF Eligibility Expiry Date:	28 Jun 2026
PARF Rebate Amount:	\$3,750.00
Intended COE Rebate Details	
COE Expiry Date:	28 Jun 2026
COE Category:	A - Car up to 1600cc & 97kW (130bhp)
COE Period(Years):	10
QP Paid:	\$55,200.00
COE Rebate Amount:	\$38,808.00
Total Rebate Amount:	\$42,558.00

The information contained herein is correct as at 17 Jun 2019

OK

FREE VALUATION

Let us tell you how much your car can sell for!

No obligations and it's FREE!

How much is my car worth?



Post an Advertisement

Sell it yourself! Advertise it at just

\$58 until it's SOLD!

Post an Ad

Advertiser Login

Ways of Selling

New 5 Years Coe Renewal Toyota Altis 1.6A



3.18%P.A \$0 Admin Fees@Gv
Finance.2 Years Warranty.\$1800
Down Monthly From \$488
GV Credit Pte Ltd StarAd



VALUE FOR MONEY
VALUE FOR TIME
A PEACE OF MIND

HOTLINE: 6741 9997

View our cars

Browse by Category







Sort by Date Posted

20 results/page

8 vehicles

note

Advanced Search Submit

	Make	Model	Price	Depreciation	Reg Date	Eng Cap	Mileage	Veh Type	Status
Search Selection	note		Any	Any	2016	Any	Any	Any	Available
	Nissan	Note 1.2A	\$51,500	\$6,680 /yr	18-Oct-2016	1,198 cc	27,082 km	Hatchback	Available
Bank Interest Rate Of 2.28%. 1 Owner. Fully Maintained By Tan Chong Motors Since Day 1. Just Fully Serviced On December 2018 With Records Proven. Accident Free. No Further Repair Needed. Excellent Con...									
Posted: 14-Jun-2019 Tags: 2016 Nissan Note, 2016 nissan note, Nissan Note, nissan note, Nissan, Note, note, Used Nissan									
	Nissan	Note 1.2A DIG-S (OPC)	\$42,800	\$6,040 /yr	17-Feb-2016	1,198 cc	72,000 km	Hatchback	Available
1 Lady Owner, Well Taken Care. Can Be Converted To Normal Plate. Under Warranty By Tan Chong, Showroom Condition, Accident-Free, Agent Maintained. Trade In Welcome. Viewing By Appointment Only!									
Posted: 14-Jun-2019 Tags: 2016 Nissan Note, 2016 nissan note, Nissan Note, nissan note, Nissan, Note, note, Used Nissan									
	Nissan	Note 1.2A	\$53,838	\$7,080 /yr	15-Sep-2016	1,198 cc	61,000 km	Hatchback	Available
1 Owner, Fully Agent Serviced And Maintained, Car Still Under Agent Warranty, Spacious Cabin/Boot Space, Immaculate Condition. Trade In Welcome, Act Fast Before It's Gone! 100% In House Loan Available...									
Posted: 13-Jun-2019 Tags: 2016 Nissan Note, 2016 nissan note, Nissan Note, nissan note, Nissan, Note, note, Used Nissan									
	Nissan	Note 1.2A	\$52,800	\$6,920 /yr	21-Sep-2016	1,198 cc	38,111 km	Hatchback	Available
Graded A by STP									
Up To 100% Loan. 1 Owner. Very Low Mileage Done. Fully Serviced By Tan Chong Motors Since Day 1. Modern Looking Practical Small H/Back Packed With Technology, Fuel Efficient And Surprisingly Good Pick...									
SKL Automobile Pte Ltd									
Posted: 12-Jun-2019 Tags: 2016 Nissan Note, 2016 nissan note, Nissan Note, nissan note, Nissan, Note, note, Used Nissan									
Car Buying	Car Selling	Car Ownership							
Car Aftermarket	On The Move	Lifestyle							
	Nissan	Note 1.2A	\$53,800	\$7,040 /yr	29-Sep-2016	1,198 cc	15,600 km	Hatchback	Available
1 Teacher Owner, Seldom Used, Super Low Mileage, Agent Service. View To Appreciate.									
Posted: 31-May-2019 Tags: 2016 Nissan Note, 2016 nissan note, Nissan Note, nissan note, Nissan, Note, note, Used Nissan									
	Nissan	Note 1.2A	\$49,800	\$6,490 /yr	28-Sep-2016	1,198 cc	21,285 km	Hatchback	Available
Loan Available! Most Popular Nissan Hatchback For Your Family. Spacious And Reliable. Well Maintained And Service With Agent Tan Chong. Still Under Warranty. No Further Repairs Needed. Beautiful Paint...									
Creative Auto									
Posted: 30-May-2019 Tags: 2016 Nissan Note, 2016 nissan note, Nissan Note, nissan note, Nissan, Note, note, Used Nissan									
	Nissan	Note 1.2A	\$49,833	\$6,780 /yr	08-Jun-2016	1,198 cc	25,000 km	Hatchback	Available

Compare



DIRECT OWNER

AUTOLUTION INDUSTRIAL PTE. LTD.

ESTIMATE : ACCIDENT/BODY REPAIRS

REFERENCE : INS/IC/H/0280/19
DATE : 25-MAY-2019

UNITED OVERSEAS INSURANCE LTD
3 ANSON ROAD
#28-01
SPRINGLEAF TOWERS 5(079909)
TEL : 62227733/64909318
✓ FAX : 63273869 / 72
ATTN:MOTOR CLAIM MANAGER

OWNER'S NAME : MS CHEW JING WEN DELVENE
ADDRESS : 60A GOODMAN ROAD

S(439024)
TELEPHONE NO : 90586335

TYPE OF CLAIM : DIRECT SETTLEMENT / THIRD PARTY CLAIM
POLICY NO : *
VEHICLE NO : SL07975C
MODEL CODE : TOWAREZE12VDAY406Z
MODEL/YEAR : NISSAN NOTE 1.2 SUPER CHARGE
ENGINE NO : HR121937668
CHASSIS NO : JN1TBAE12Z0982607
MILEAGE : 35682 KM
DATE IN : 25/05/2019
LIABILITY : 0.00
EXCESS CLAUSE : 0.00
ESTIMATE BY : HAMZAH - 96450079
ACCIDENT DATE : 24/05/2019

ROAD 1
SINGAPORE 400623
TEL: 6490 9666 FAX: 6346 7483

Not Authorized
LH
17/6/19
Whip 66 Sepun party
3 day.

LKK Auto Consultants hence notify
the Repairer of the following:

- To resurvey before/after spray painting
- To display damaged part(s) during resurvey
- Parts price is subject to confirmation
- Third party survey is on a "Without Prejudice" basis
- No illegal modification(s) is allowed
- Supplemental part(s) must be resurveyed and is subject to final approval from Insurance Company

Acknowledged by Repairer

Signature:

Date:

ESTIMATED LABOUR CHARGES FOR ACCIDENT VEHICLE REGN NO SLD7975C

S/NO	JOB CODE	NATURE OF JOB	ESTIMATED CHARGES	SURVEYOR'S RECOMMENDATION
1	ZZ/001	LABOUR CHARGES TO RENEW FRONT BUMPER AND RR FOG LAMP.	350.00	250
2	ZZ/002	CHARGES TO SPRAY PAINTING SAME.	300.00	250
TOTAL LABOUR CHARGES			650.00	

MATERIAL LIST FOR ACCIDENT VEHICLE REGN NO SLD7975G

		DAMAGED PARTS & PRICES				
S/NO	PARTS DESCRIPTION	PARTS NUMBER	NETT	LIST	S/NETT	REMARKS
1	SUNDRIES	NPN		11	50.00	X
2	FOG LAMP RH	26150-8993A		ac	321.60	2
3	ENERGY ABSORBER FRT BUMPER	62090-3VJ0A	11	195.70	X	
4	CLIP FRT BUMPER @ \$1.20 EACH	01553-10501	rer	7.20	—	.
5	FRONT BUMPER FASCIA	62022-5WJ0H	21/next	354.90	—	.
SUB TOTAL			557.80	0.00	371.60	
LESS DISCOUNT (NETT-20.00%, LIST-30.00%, S/NETT-.00%)			111.56	0.00	0.00	
GRAND TOTAL			446.24	0.00	371.60	
OVERALL TOTAL			817.84			

LEGEND: REMARKS(OK) = APPROVED, REMARKS(X) = NOT APPROVED

SUMMARY OF ESTIMATE FOR VEHICLE REGN NO SLD7975C

TOTAL LABOUR CHARGES	650.00
TOTAL SPARE PARTS CHARGES	817.84

GRAND TOTAL	1467.84 *

* All charges do2 not include GST.

SURVEYOR'S PARTICULARS:

NAME	:	
SURVEYED DATE	:	
AUTHORIZED DATE	:	
EXCESS CLAUSE	:	0.00
LIABILITY	:	0.00
REMARKS	:	

PLS NOTE : This estimate is based on visual inspection of the affected vehicle. Should we require further labour charges & spare parts in the process of repairs, we shall inform you accordingly.

marcus

AUTOLUTION INDUSTRIAL PTE. LTD.

AUTOLUTION INDUSTRIAL PTE LTD
19 UBI ROAD 1
SINGAPORE 408623
TEL 6490 9656 FAX: 6346 7433

FINALIZED : ACCIDENT/BODY REPAIRS

REFERENCE : INS/IC/H/0280/19
DATE : 25-MAY-2019

UNITED OVERSEAS INSURANCE LTD
3 ANSON ROAD
#28-01
SPRINGLEAF TOWERS S(079909)
TEL : 62227733/64909318
FAX : 63273869 / 72
ATTN:MOTOR CLAIM MANAGER

OWNER'S NAME : MS CHEW JING WEN DELVENE
ADDRESS : 60A GOODMAN ROAD

S(439024)
TELEPHONE NO : 90596335

3 days

TYPE OF CLAIM : DIRECT SETTLEMENT / THIRD PARTY CLAIM
POLICY NO : *
VEHICLE NO : SLD7975C
MODEL CODE : TDNAREZE12VDAY406Z
MODEL/YEAR : NISSAN NOTE 1.2 SUPER CHARGE
ENGINE NO : HR12193766B
CHASSIS NO : JN1TBAE12Z0982607
MILEAGE : 36230 KM
DATE IN : 25/05/2019
LIABILITY : 0.00
EXCESS CLAUSE : 0.00
ESTIMATE BY : HAMZAH
ACCIDENT DATE : 24/05/2019

- 96450079

LABOUR CHARGES FOR ACCIDENT VEHICLE REGN NO SLD7975C

S/NO	JOB CODE	NATURE OF JOB	ESTIMATED CHARGES	SURVEYOR'S RECOMMENDATION
1	ZZ/001	LABOUR CHARGES TO RENEW FRONT BUMPER.	350.00	250.00
2	ZZ/002	CHARGES TO SPRAY PAINTING SAME.	300.00	250.00
TOTAL LABOUR CHARGES			650.00	500.00

MATERIAL LIST FOR ACCIDENT VEHICLE REGN NO SLD7975C

		DAMAGED PARTS & PRICES				
S/NO	PARTS DESCRIPTION	PARTS NUMBER	NETT	LIST	S/NETT	REMARKS
1	SUNDRIES	NPN			50.00	X
2	FOG LAMP RH	26150-8993A			321.60	X
3	ENERGY ABSORBER FRT BUMPER	62090-3VJ0A	195.70			X
4	CLIP FRT BUMPER @ \$1.20 EACH	01553-10501	7.20			OK
5	FRONT BUMPER FASCIA	62022-5WJ0H	354.90			OK
SUB TOTAL			362.10	0.00	0.00	
LESS DISCOUNT (NETT-20.00%, LIST-30.00%, S/NETT-.00%)			72.42	0.00	0.00	
GRAND TOTAL			289.68	0.00	0.00	
OVERALL TOTAL			289.68			

LEGEND: REMARKS(OK) = APPROVED, REMARKS(X) = NOT APPROVED

SUMMARY OF OVERALL CHARGES FOR VEHICLE REGN NO SLD7975C

NETT ITEM	362.10
LESS 20.00%	-72.42
NETT AMOUNT	289.68

LIST ITEM	0.00
LESS 30.00%	0.00
LIST AMOUNT	0.00

SPECIAL NETT ITEM	0.00
LESS .00%	0.00
SPECIAL NETT AMOUNT	0.00

TOTAL LABOUR CHARGES	500.00
TOTAL SPARE PARTS CHARGES	289.68

TOTAL CHARGES	789.68
ADD 7 % GST	55.28

GRAND TOTAL	844.96
-------------	--------



LKK Auto Consultants Pte Ltd

51 Ubi Ave 1 #01-25 Paya Ubi Industrial Park, Singapore 408933

TEL: 6256 3561 FAX: 6256 4315

Reg. No: 199607198R GST Reg. No. 19-9607198-R

Affiliated to Federation Internationale Des Experts En Automobile

UNITED OVERSEAS INSURANCE LTD

Ref : CS/UOI19009408/Usd3s2

3 ANSON ROAD #28-01
SPRINGLEAF TOWER SINGAPORE 079909

Date : 05-07-2019



Code : UOI2

1. Policy Particulars :- THIRD PARTY CLAIM

Insured Veh.	SKA 1889K	Veh. Inspected	SLD 7975C
Policy No.	DHOM110153861602	Coverage (\$)	0.00
Claim No.		Excess (\$)	0.00
Assign From	JENNY LEW	Assign Date	28/05/2019

2. Vehicle Particulars & Condition

Make & Model	NISSAN NOTE (A)	c.c	1198
Engine No.	HIDDEN	Year of Reg.	2016
Chassis No.	JN1TBAE12Z0982607	Colour	BROWN
Odometer	35970	Steering	IN ORDER
Brakes	IN ORDER	Modification	SPORTS RIM
General	GOOD		

3. Conditions of Tyres

	Size	Make	Balance
R/H Front Tyre	185/65R15	DUNLOP	7 mm
L/H Front Tyre	185/65R15	DUNLOP	7 mm
R/H Rear Tyre	185/65R15	DUNLOP	7 mm
L/H Rear Tyre	185/65R15	DUNLOP	7 mm

4. Description of Damages

THE VEHICLE SUSTAINED DAMAGES AT THE FRONT O/S PORTION. DAMAGES SEE DETAILS.

5. General Information

Accident Date	24/05/2019	Inspection Date	17/06/2019
Survey held at	AUTOLUTION INDUSTRIAL PTE LTD 19 UBI ROAD 4 SINGAPORE 408623		

5a. Remarks

A) THE INSPECTION WAS CONDUCTED ON A "WITHOUT PREJUDICE" BASIS. B) IN ACCORDANCE TO YOUR INSTRUCTIONS, WE HAVE NOT AUTHORISED REPAIRS.

5b. Estimate Days of Repair

ESTIMATED NORMAL PERIOD FOR REPAIR:	3 Working Days
-------------------------------------	----------------



LKK Auto Consultants Pte Ltd

51 Ubi Ave 1 #01-25 Paya Ubi Industrial Park, Singapore 408933

TEL: 6256 3561 FAX: 6256 4315

Reg. No: 199607198R GST Reg. No. 19-9607198-R

Page No.:1 of 1

ADJUSTMENT ON REPAIR COST FOR VEHICLE NO. SLD 7975C

Qty	Description of Parts	Condition	Estimate By Workshop (\$)	Our Adjusted (\$)
<u>REPLACEMENT OF PARTS</u>				
1	ENERGY ABSORBER FRT BUMPER (N)	NOT NECESSARY	195.70	-
6	CLIP FRT BUMPER @ \$1.20 (N)	NECESSARY	7.20	7.20
1	FRONT BUMPER FASCIA (N)	WARPED / DEFORMED	354.90	354.90
	LESS 20% DISCOUNT		-111.56	-72.42
			446.24	289.68
<u>SPECIAL NETT ITEMS</u>				
1	SUNDRIES (SN)	NOT NECESSARY	50.00	-
1	FOG LAMP RH (SN)	SERVICEABLE	321.60	-
			371.60	-
<u>LABOUR</u>				
	LABOUR CHARGES TO RENEW FRONT BUMPER AND RH FOG LAMP.		350.00	250.00
	CHARGES TO SPRAY PAINTING SAME.		300.00	250.00
			650.00	500.00
GRAND TOTAL			1,467.84	789.68
RECOMMENDED COST OF REPAIRS				789.68

Report Ref No. CS/UOI19009408/Usd3s2

CHUA KANG SENG

Licensed Appraiser

DISCLAIMER OF LIABILITY TO THIRD PARTIES:- This Report is made solely for the use and benefit of the Client named on the front page of this Report.

No liability of responsibility whatsoever, in contract or tort, is accepted to any third party who may rely on the Report wholly or in part. Any third party acting or relying on this Report, in whole or in part, does so at his or her own risk.