

SINGAPORE ACCIDENT STATEMENT

IMPORTANT NOTICE

1. Please report correctly the details of the accident to speed up the claims process.
2. This Form must be completed by the Policyholder and/or the Authorised Driver.
3. Information provided must be as truthful and accurate as possible. Any wilful misrepresentation or withholding of material facts may allow insurance companies to repudiate policy liability.
4. The issue and acceptance of this Form by insurance companies is not an admission of policy liability on the part of the insurance companies.
5. **Any false reporting may be referred to the Police for investigation.**
6. This report will be forwarded by the insurers of the GIA Records Management Centre established by the General Insurance Association of Singapore (GIA) for archiving and that copies of this report will, for a fee, be made available upon application by interested parties.
7. By the lodgement of this report to the insurers, you hereby consent to the archiving of this report at the centre and to copies of the report being made available aforesaid.

ACCIDENT STATEMENT

Date Of Report	28/05/2019 14:47
Date Of Accident	27/05/2019 20:00
Exact Location Of Accident	ALONG MCE TWDS TUAS
Country/State of Loss	SINGAPORE

DETAILS OF OWN VEHICLE

Vehicle Registration Number	GBH3258M
Insured/Policyholder	
Name Of Registered Owner	M/S JH TYRES & BATTERIES PTE LTD
Co Reg No	-
Email Address	NOEMAIL
Mobile Phone No	
Alternative Phone No	OFFICE-62658060

Vehicle Particulars

Manufacturer	TOYOTA
Model	DYNA
Exact Purpose for which vehicle was being used at time of accident	WORKING
Are you claiming under your own insurance policy for repair to your vehicle?	NO
If No, Please state action to be taken	THIRD PARTY
Vehicle Category	COMMERCIAL VEHICLE

Insurance Company

Name of Insurance Company	CHINA TAIPING INSURANCE (SINGAPORE) PTE. LTD.
Type Of Coverage	COMPREHENSIVE
Fleet Policy	NO
Policy Number	DMCVSN3025421900
Cover Note Number	-

Driver

Name of Driver	VEERAMANI UMANATH
NRIC No	G3005168N
Date Of Birth	14/03/1988
Occupation	OUTDOOR
Date Of Driving Pass	01/11/2018
Driving Experience	0 YEAR AND 6 MONTH
Gender	MALE
Mobile Number	(LOCAL) +65-86467148
Fax Number	
Contact Number	
EEmail Address	NOEMAIL

Address	7 KEPPEL RD #03-22
Postcode	089053
Was driver an employee of the Insured's Company	YES
If No, Relationship of the Driver with the Insured	
Vehicle Registration Number of Driver's Own Vehicle	-
	-
	-
Insurance Company of Driver's Own Vehicle	-
	-
	-

General Information of the Accident

Type Of Accident	COLLISION - HEAD TO REAR
Weather Conditions	CLEAR
Road Surface	DRY

Other Information

Was any foreign vehicle involved in this accident?	NO
Number of vehicles (including own vehicle) involved in the accident	2
Was any body injured in the Accident?	YES
Was any injured conveyed to hospital by ambulance?	NO
Was any other material or property damaged?	YES
I have been approached by unknown person(s) soliciting/offering accident claims assistance.	NO
Number of Passengers (Including Driver)	2
Passenger 1	NAME: : LEOK YIK HAI GENDER: : MALE

Details of Police Action

Was the accident reported to the police?	YES
If Yes, Please state which Police Station	
Police Station Name	TRAFFIC POLICE DIVISION HQ
Police Station Address	ROAD: 10 UBI AVENUE 3 , POSTCODE: 408865 , COUNTRY: SINGAPORE
Police Station Contact	TEL NO: 65470000 - FAX NO:
Was notice of intended Prosecution given?	NO
If Yes, against whom?	

Circumstances of Accident

PLEASE REFER TO POLICE REPORT.

Attachment(s)

Are accident photos available for attachment?	YES
Was there any video captured by Car Camera?	YES
Remarks/ Reasons:	WITH DRIVER
Was there any audio recorded?	NO

DETAILS OF OTHER VEHICLE PROPERTY 1

Vehicle Registration Number	SFA66J
Vehicle Make/Model/Colour	
Details Of Properties	
Vehicle Category	PRIVATE CAR
Name of Driver	
NRIC/Passport Number	
Contact Number	

Address
Postcode
Insurance Company Name
Nature Of Damage
No. Of Passenger (Including Driver)

DETAILS OF INJURED PERSON 1

Name VEERAMANI UMANATH
Approximate Age
Injuries Sustain BODY
Injured person in which vehicle? GBH3258M
Were seat belts worn? YES
Was this injured conveyed to hospital by ambulance? NO
Address
Postcode

DETAILS OF INJURED PERSON 2

Name LEOK YIK HAI
Approximate Age
Injuries Sustain BODY
Injured person in which vehicle? GBH3258M
Were seat belts worn? YES
Was this injured conveyed to hospital by ambulance? NO
Address
Postcode

Accident Sketch Plan

SKETCH PLAN

IMPORTANT NOTICE

1. Please report correctly the details of the accident to speed up the claims process.
2. This Form must be completed by the Policyholder and/or the Authorised Driver.
3. Information provided must be as truthful and accurate as possible. Any wilful misrepresentation or withholding of material facts may allow insurance companies to repudiate policy liability.
4. The issue and acceptance of this Form by insurance companies is not an admission of policy liability on the part of the insurance companies.
5. Any false reporting may be referred to the Police for investigation.
6. The report will be forwarded by the insurers of the GIA Records Management Centre established by the General Insurance Association of Singapore (GIA) for archiving and that copies of this report will for a fee be made available upon application by interested parties.
7. By the lodgment of this report to the insurers, you hereby consent to the archiving of this report at the centre and to copies of the report being made available aforesaid.

8. Consent under the Personal Data Protection Act (PDPA)

I understand, acknowledge, agree and consent that:

- (a) My insurer, my workshop and the General Insurance Association of Singapore ("GIA") may/are permitted to collect, use, disclose and/or process my personal data/personal information set out in this [form] and any other personal information provided by me or possessed by my insurer (collectively the "Personal Information") and disclose and transfer such Personal Information to all insurer(s) who have insured vehicle(s) involved in this accident (all insurer(s) who have insured vehicle(s) involved in this accident shall be collectively referred to as the "Insurers"), the Insurers' lawyers/law firms, the Monetary Authority of Singapore and any relevant government agency/authority (such as the police), for the purpose(s) of:
 - (i) processing, handling and/or dealing with my claims including the settlement of the claims and any necessary investigations relating to the claims;
 - (ii) investigating the accident and/or my claims;
 - (iii) carrying out and/or dealing with my instructions or responding to any enquiries by me;
 - (iv) administering my claims (including the mailing of correspondence, statements, invoices, reports or notices to me, which could involve disclosure of certain personal data about me to bring about delivery of the same as well as on the external cover of envelopes/mail packages); and/or
 - (v) complying with applicable law in administering, processing, handling and/or dealing with my claims (collectively the "Purposes")
- (b) all insurer(s) who have insured vehicle(s) involved in this accident and the Insurers' lawyers/law firms, may/are permitted to collect, use, disclose and/or process my Personal Information for one or more of the above Purposes; and
- (c) my Personal Information may/can be disclosed by any of the Insurers and/or GIA to their third party service providers or agents (including their lawyers/law firms), which may be sited outside of Singapore, for one or more of the above Purposes.
- (d) my Personal Information will also be collected and used to compile claims history for the purpose of fraud detection, investigation and management in present and all future claims.
- (e) the information so collected under (d) above may be shared / disclosed:
 - (i) to all insurers and/or any other third parties that assist in evaluating, investigating, controlling or managing fraud, regulators, law enforcement and government agencies as reasonably required for the purposes stated, or
 - (ii) for complying with requirements under any regulations, laws or court orders.



Policyholder's Signature
Date & Time:

V. V. V. V. V.

Driver's Signature
(If driver is not the policyholder)
Date & Time:

[Signature]

Reporting Centre Personnel's Signature
Name:
NRIC/FIN No.:

Accident Sketch Plan

SKETCH PLAN

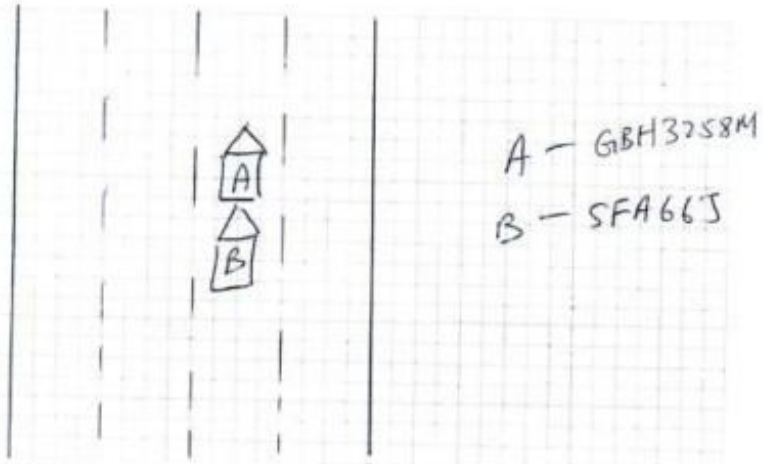

DESCRIBE CIRCUMSTANCES OF THE ACCIDENT

on the started time and date, I was driving my
vehicle along MCE towards Tuns

DECLARATION

I/We declare the foregoing particulars are true in every respect.



Policyholder's Signature
Date & Time:

X. J. J. J. J.

Driver's Signature
(if driver is not the policyholder)
Date & Time:

J. J. J. J.

Reporting Centre Personnel's Signature
Name:
NRIC/FIN No.:

POLICE REPORT



**SINGAPORE
POLICE FORCE**



T/20190528/2068

Police Station Of Origin:
Traffic Police
10 Ubi Avenue 3 SINGAPORE 408865
Tel No: 65470000

1 of 3

Report No. T/20190528/2068

REPORT OF A TRAFFIC ACCIDENT

Date/Time Report Made: 28/05/2019 12:34		Vide Report No.:		Station Diary No.:	
Informant's Particulars					
Name of Informant: VEERAMANI UMANATH			Address:		
ID Type / ID No.: FIN NO / G3005168N			Contact No.: Home/Office: Mobile: 86467148		
Nationality: INDIAN			Email:		
Sex: Male	Age: 31	Date of Birth: 14/03/1988	Type of Informant: Driver		
Race: Indian			Language:		Institution / School Name:
Occupation: SERVICE SECTOR			Driving Licence Information: Class: 2B,3 Date of Expiry:		

General Information of the Accident

Type of Accident:	Injury Attended by Police	Drink Drive: No	Date/Time of Accident: 27/05/2019 20:00	Type of Location: Straight Road
Location: Along Road 1 AYER RAJAH EXPRESSWAY				
MCE > AYE. TANJONG PAGAR FLYOVER				
Weather: Clear		Road Surface: Dry		Road Speed Limit:
Traffic Flow: One Way		Traffic Control: Not Controlled		Traffic Volume: Moderate
Type of Collision: Between Moving Vehicles - Head To Rear				Anyone conveyed by ambulance: Yes

Details of Vehicle Involved

Vehicle No.	Type	Make	Model	Color	Condition	No of Passenger
GBH3258M	Lorry	TOYOTA	DYNA 150 5MT	Silver	Slightly Damaged	1

POLICE REPORT



**SINGAPORE
POLICE FORCE**



T/20190528/2068

Police Station Of Origin:
Traffic Police
10 Ubi Avenue 3 SINGAPORE 408865
Tel No: 65470000

2 of 3

Report No. T/20190528/2068

CONTINUATION OF REPORT

Brief Details.

On the above mentioned date time and location
I was travelling along the said location. I was travelling on lane 2 of the 4 lane straight road. The involved vehicle (SFA66J) suddenly collided onto the rear of my vehicle. The impact caused from the accident forced my vehicle to thrust some 15 meters forward. The driver was then conveyed to hospital afterwards.

POLICE REPORT



SINGAPORE
POLICE FORCE



T/20190528/2068

Police Station Of Origin:
Traffic Police
10 Ubi Avenue 3 SINGAPORE 408865
Tel No: 65470000

3 of 3

Report No. T/20190528/2068

CONTINUATION OF REPORT

Sketch Plan

Informant is not able to provide sketch plan

IMPORTANT: Please attach a copy of your vehicle's Insurance Certificate to this report. If you don't have the certificate with you now, please fax a copy to 65474885 stating the report number as reference.

Signature Of Officer Recording The Report:
TP /
NG JIN SHENG

Signature Of Informant:

Signature Of Interpreter:
Not applicable

Date/Time:
28/05/2019 12:34

Officer In Charge Of Case:
TP / GIT /
Insp TAN CHIN YONG
Contact No.: 65476178

Classification Of Case:



SINGAPORE
POLICE FORCE

Authentication Stamp
NP168

Signature: _____

DRIVING DOC

REPUBLIC OF SINGAPORE DRIVING LICENCE

License No: **G3005168N**

Name: **VEERAMANI UMANATH**

Birth Date: **14 Mar 1990**
Issue Date: **03 Mar 2015**
Valid Till: **02/03/2021**

0002543499D

S PASS
Employment of Foreign Manpower Act (Chapter 91A)
Republic of Singapore

Employee
JH TYRES & BATTERIES PTE. LTD.

Name: **VEERAMANI UMANATH**
S Pass No: **038702594**
Service: **VEHICLE SERVICE**

K0407260

YOU ARE LICENSED TO DRIVE VEHICLES IN THE FOLLOWING CLASSES

		EFFECTIVE DATE
C	Class 2D Motorcycles up to 250 CC	01 May 2014
C	Class 3 Motor cars up to 3500 kg with not more than 7 passengers, exclusive of the driver, and motor tractors up to 1500 kg	01 May 2014

S/No. 0000315180

GP001040N

License No: G3005168N

NP 428A

Immigration Singapore

Name: **VEERAMANI UMANATH**

PS: **G3005168N**

Date of Birth: **14-03-1990**

Nationality: **INDIAN**

MULTIPLE JOURNEY VISA ISSUED

YOU ARE TO REMEMBER THIS CARD WHEN IT IS CANCELLED OR HAS EXPIRED, OR WHEN A NEW CARD IS ISSUED TO YOU.

Download SGWorkPass App to check status

NP 428A

Accident Photo



Accident Photo



Accident Photo



Accident Photo



Accident Photo



Accident Photo



Accident Photo



