

ASS. REC. BY:

REF: CS/MSG19009291/Ut d3

Special Instruction:

Survivor

## ASSIGNMENT (Office)

From (Person): Monica Chung Pei zhen of MSG Date/Time: 27.5.19 16:20pm

Estimated Cost: Bill to:

OD / TP / WS / TP RES / OD RES / EVA / INV / MV / CS

To Inspect Vehicle No: SJX 867X Insured: SFF 8080M

at Workshop m/s Polymath Garage Tel:

of 10 Kaki Bukit Road 2, # 01-21

Policy No: MSB/VPCP/19-000050-CA Claim No: MSC/V/19-000574

Sum Insured: Excess:

Make of Veh: D.O.A. 21.5.2019

(Client's Record) 28.5.2019

CA / REV / REP. / REV 24 HRS "up" H.O.D. Endorsement:

Date/Time: 27.5.2019 4.50pm Person Contacted: Sebastian Vehicle: IN/OUT

Date/Time	Action/Instruction ( V ) Estimate
	SJX 867X-X
	SFF 8080M-NA/MSG14004961/m2 D.O.A-14/07/2014
30/5@ 17:07	- Revised 1A via menmen

Surveyor

REF: MS14

# ASSIGNMENT

From: \_\_\_\_\_ Date: 28.5.2019

Estimated Cost:

OD / TP / WS / TP RES / OD RES / EVA / INV / MV

To inspect Vehicle No: SJX 867X  
at Workshop m/s Polymath Garage  
of 10 Kati Bukit Road 2, # 01 - 21

Insured: \_\_\_\_\_

Policy No. \_\_\_\_\_

Claims No. \_\_\_\_\_

Sum Insured: \_\_\_\_\_ Excess: \_\_\_\_\_

(Client's Record)

Make of Veh: \_\_\_\_\_

(Policy Condition)

Remark: The veh had commenced its  
repair at the time of inspection.

N/S	O/S

Bal. or Market Value: 1516

IDAC Accident Rpt: \_\_\_\_\_ Consistent?: Yes or No

GIA / PR Seen: \_\_\_\_\_ Consistent?: Yes or No

Est. Repairs: 5 days Res.: Yes or No

Lum Sum: 20 % 3 Val.: Yes or No

CA / REV / REP. / 24 HRS "my"

Vehicle: IN / OUT

Date: \_\_\_\_\_ Person Contacted: \_\_\_\_\_

Veh No: SJX 867X Yr Regn: 510

Type: M. Car / M. Cycle / Bus / Van / Lorry / Taxi / Prime Mover /

Truck / Trailer or CA /

Make: Suzuki SX4 c.c. 1586

Colour: Maroon A/C: Insured / Std / NI / NA

Sp. Reading: 175718 T/Radio: Insured / Std / NI / NA

Eng/No: \_\_\_\_\_

C/No: JSAHYC21500330513

Gen. Cond: Good / Fair / Poor / Burnt

Steering: Inorder / Jammed / Leaked / Burnt or

Brake: Inorder / Jammed / Leaked / Burnt or

Modi: Nil / S/Rim / STD A/Rim or

Tyre Size: F: 215/40ZR17 Kumho  
R: \_\_\_\_\_

BS / DUN / EXNOVA / GY / FS / LIZA / MIC / OHTSU / PIR / SUMI /

TOYO / YOKO or westlake

Front 6 mm Rear 6 mm  
R/Bal. mm R/Bal. mm

L/Bal. 6 mm L/Bal. 6 mm

D.O.A. 21/5/19 D.O.I. 28/5/19

Survey held at \_\_\_\_\_

Des. of Damages: Frt / Rear / O/S / N/S / U/C / Rooftop or

The U/C / Chassis frame / Body Structure affected due to collision.

Date / Time Action / Instruction

4/6/19 LTA 9804 11th. Net 5136  
4/5 4800 confirmed with Sebastian Cred: 5533.04 (53%)

RECEIVED 06 JUN 2019

Date/Time, File Pass to?

1) Alb Typist

Date/Time, File Return to?

2)

☐ : Preli. Report  
☒ : Final Report

Days Of Repair: 5

Resurvey No. of Trip: 1

Add Fee: ☐ : Site Insp (\$

☐ : Interview (\$

☐ : Tech. Invs (\$

☐ : Weekend (\$

Survey Fee:

Transportation:

) S + RS, SI

) Photos

) Others

TOTAL

Report Format: TP

Lump Sum / I.B.I: (\$ 4800/-)

200

10

210

**LKK Auto Consultants Pte Ltd** (Co.Reg.No:199607198R)

51 Ubi Ave 1 #01-25, Paya Ubi Industrial Park

Singapore 408933

Tel: 6256-3561 Fax: 6844-8805 Email: sur@lkkauto.com;assignments@lkkauto.com

To: MSIG Insurance (Singapore) Pte. Ltd.  
4 Shenton Way  
#21-01 SGX Centre 2  
Singapore 068807

From: LKK Auto Consultants Pte Ltd  
51 Ubi Ave 1 #01-25  
Paya Ubi Industrial Park  
Singapore 408933

Attn: Monica Chung Pei Zhen

Date: 30 May 2019

**Preliminary Advice**

Insured Vehicle No	: SFF8080M	Accident Date	: 21/05/2019
TP Vehicle No	: SJX867X	Assignment Date	: 27/05/2019
Make	: SUZUKI SX4	Est. Duration of Repair	: 5.00
Date of Inspection	: 28/05/2019		
Inspection At	: POLYMATH GARAGE PTE LTD - KAKI BUKIT (HQ) 10 KAKI BUKIT ROAD 2, #01-21 FIRST EAST CENTRE SINGAPORE 417868		

**Point of Impact / General Description of Damages**

The vehicle sustained impact / damages front portion and parts claimed are consistent to the accident.

Repairer's Estimate (Gross)	:S\$	10,333.04
Revised Amount	:S\$	6,192.88
Check Items (Estimated)	:S\$	0.00
Total	:S\$	6,192.88
Lump Sum Repair	:S\$	

**Total Loss Consideration**

New for Old Value	:S\$
Pre-Accident Value	:S\$
COE / PARF Rebate	:S\$
Salvage Value	:S\$
Margin for Repair	:S\$

**Remarks**

( ) The vehicle is economical/not economical for repair.

( x ) The above survey was conducted on a 'without prejudice' basis.

## ...CLAIM SUBFOLDER...(New Assignment)

## CLAIM SUBFOLDER TRACKING

Case	Notified	Est Submitted	Adj Assigned	Adj Rpt	Adj Submitted	Ins Auth'd	Status
Main	27 May 2019 10:52		27 May 2019 16:26 <a href="#">Assign</a>				<b>New Assignment</b> <a href="#">Cancel Case</a>

Main	Reference	Claim Details	Documents	Show All					
<b>CLAIM SUBFOLDER DETAILS</b>		<b>[Created by insurer]</b>							
Insured:	ANG LYE HENG, ID: S1303445A								
Main Claimant:	IBRAHIM BIN OSMAN, ID: S1365084E								
Vehicle Reg. No.:	SJX867X	Date of Loss:	21/05/2019 16:00 - 59 [108 Months and 8 Days From LTA Reg Date (Man Yr)]						
Claim Type:	TP / MSC/V/19-000574	Policy/Cover Note No.:	MSD/VPCP/19-000050-CA (Comprehensive) Coverage: 22/01/2019 - 22/01/2020						
Vehicle Reg. No. (Insured):	SFF8080M	Policy No. (Claimant):	Excess:						
Repairer:	Polymath Garage Pte Ltd - Kaki Bukit (HQ) 10 KAKI BUKIT ROAD 2, #01-21 FIRST EAST CENTRE, 417868 Kaki Bukit - Tel:								
Handling Insurer:	MSIG Insurance (Singapore) Pte. Ltd. (HQ) - Tel: +65 6827 7888 ... [Handled by Monica Chung Pei Zhen - 6594 2552]								
Adjuster:	LKK Auto Consultants Pte Ltd (HQ) - Tel: 6256-3561 ... [Imm.Advice due 28/05/2019]								
Driver/Custodian (Insured):	ANGELENE TAN (), NRIC: S8018776I Email:								
Adj Asg. Remarks:	on WP. Liab: dispute. TP agree on SJE- assign Marcis Of LKK Auto. Contact: Mr Sebastian Huang @ 8228 9818.								
<b>ASSOCIATED MAIL RECEIVED</b>		<a href="#">View All</a> <a href="#">Compose Case Mail</a>							
There are no mail for this case.									
<b>ALL ASSOCIATED TASKS</b>									
<a href="#">View All</a>   <a href="#">Search Tasks</a>   <a href="#">Create New Task</a>   <a href="#">Complete</a>									
Due Date	Priority	Type	Task Group	Subject	Handler	Assigned By	Completed On	Created On	Done?
No results.									



## CONNECTING CAR BUYERS &amp; SELLERS.

We'll handle your loans, insurance &amp; other paperwork for FREE.

Find out more



Suzuki SX4

Price Range

Depreciation

2010

Vehicle Type



Submit

Advanced Search

Home » Used Cars » Direct Owners » Suzuki SX4 1.6A

## Suzuki SX4 1.6A

[Overview](#)
[Financial](#)
[Insurance](#)
[Accessories](#)
[Similar](#)
[Research](#)
[Photos](#)
[Map](#)

DIRECT OWNER

<b>Price</b>	\$15,388		
<b>Depreciation</b>	\$8,040 /yr <small>View models with similar depre</small>	<b>Reg Date</b>	27-May-2010 (11mths 28days COE left)
<b>Mileage</b>	130,000 km (14.4k /yr)	<b>Manufactured</b>	2010
<b>Road Tax</b>	\$736 /yr	<b>Transmission</b>	Auto
<b>Dereg Value</b>	\$10,104 as of today (change)	<b>OMV</b>	\$14,746
<b>COE</b>	\$27,389	<b>ARF</b>	\$14,746
<b>Engine Cap</b>	1,586 cc	<b>Power</b>	82.0 kW (109 bhp)
<b>Curb Weight</b>	1,220 kg	<b>No. of Owners</b>	4
<b>Type of Vehicle</b>	Mid-Sized Sedan		

## Features

Responsive And Powerful 1.6L 16 Valves DOHC VVT Engine, SRS Airbags, ABS. View specs of the Suzuki SX4 Sedan (2007-2014)

## Accessories

Pioneer DVD With Reverse Camera And Sensors, Sports Rims, Leather Seats, Solar Film, Multi Function Steering Control, Auto Folding Wing Mirrors.

## Description

New 6 Months Road Tax And Inspection Done, Nice Interior/Exterior, Accident Free, No Repairs Needed, New IU And Battery, Well Maintained, View Or Test Drive To Believe.

## Category

PARF Car, Direct Owner Sale

## Status

Available

## Resources



Car Valuation - Free

Find out the market value of your existing car for free. Get started



Vehicle Evaluation

Afraid of lemons? Request to have this car evaluated professionally. Find out more



Preferred Viewing Area

Shortlist

Compare

Add note

Report Error

More Actions

## Seller Information

**Contact Person(s)** Allan

**Contact No.** 83665288

**Enquiry** Contact Seller

## ESSENTIAL TRANSACTION FORMS

- » Indemnity form
- » Sales agreement
- » Receipt
- » Hand-over form
- » Ownership Transfer



GET HELP WITH PAPERWORK

sgCARMART CONNECT

sgCarMart Connect handles your transaction paperwork - send us your completed Sales Agreement, and we'll help with **Car Loans, Insurance, Payments & Ownership Transfer**. FREE for all sgCarMart Advertised Vehicles.

Upload your Sales Agreement

Posted on: 20-May-2019 | Last Updated on: 24-May-2019

Upfront Payment Compare

» more Financial info.

[> Back to OneMotoring](#)**Enquire PARF/COE Rebate for Registered Vehicle****Vehicle Owner Particulars**

Owner ID Type: Singapore NRIC

Owner ID: 5084E

**Vehicle Details**

Vehicle No.: SJX867X

Vehicle to be Exported: No

Intended Deregistration Date: 28 May 2019

Vehicle Make: SUZUKI

Vehicle Model: SX4 SEDAN 1.6 AT

Primary Colour: Red

Manufacturing Year: 2010

Engine No.: M16A1504732

Chassis No.: JSAGYC21S00330513

Maximum Power Output: 82.0 kW (109 bhp)

Open Market Value: \$14,746.00

Original Registration Date: 13 May 2010

First Registration Date: 13 May 2010

Transfer Count: 1

Actual ARF Paid: \$14,746.00

**Intended PARF Rebate Details**

PARF Eligibility: Yes

PARF Eligibility Expiry Date: 12 May 2020

PARF Rebate Amount: \$7,373.00

**Intended COE Rebate Details**

COE Expiry Date: 12 May 2020

COE Category: A - Car (1600cc &amp; below)

COE Period(Years): 10

QP Paid: \$13,967.00

COE Rebate Amount: \$2,491.00

**Total Rebate Amount: \$9,864.00**

The information contained herein is correct as at 28 May 2019

OK

## SINGAPORE ACCIDENT STATEMENT

### IMPORTANT NOTICE

1. Please report correctly the details of the accident to speed up the claims process.
2. This Form must be completed by the Policyholder and/or the Authorised Driver.
3. Information provided must be as truthful and accurate as possible. Any wilful misrepresentation or withholding of material facts may allow insurance companies to repudiate policy liability.
4. The issue and acceptance of this Form by insurance companies is not an admission of policy liability on the part of the insurance companies.
5. **Any false reporting may be referred to the Police for investigation.**
6. This report will be forwarded by the insurers of the GIA Records Management Centre established by the General Insurance Association of Singapore (GIA) for archiving and that copies of this report will, for a fee, be made available upon application by interested parties.
7. By the lodgement of this report to the insurers, you hereby consent to the archiving of this report at the centre and to copies of the report being made available aforesaid.

### ACCIDENT STATEMENT

Date Of Report	22/05/2019 16:48
Date Of Accident	21/05/2019 17:00
Exact Location Of Accident	ALONG LRG MARICAN JUNC WITH JLN RAHMAT
Country/State of Loss	SINGAPORE

### DETAILS OF OWN VEHICLE

Vehicle Registration Number	SJX867X
<b>Insured/Policyholder</b>	
Name Of Registered Owner	IBRAHIM BIN OSMAN
NRIC No	S1365084E
Email Address	NOEMAIL
Mobile Phone No	(LOCAL) +65-96354350
Alternative Phone No	OTHERS-96354350

### Vehicle Particulars

Manufacturer	SUZUKI
Model	SX4 SEDAN 1.6 AT
Exact Purpose for which vehicle was being used at time of accident	PRIVATE USE
Are you claiming under your own insurance policy for repair to your vehicle?	NO
If No, Please state action to be taken	THIRD PARTY
Vehicle Category	PRIVATE CAR

### Insurance Company

Name of Insurance Company	NTUC INCOME INSURANCE CO-OPERATIVE LTD
Type Of Coverage	COMPREHENSIVE
Fleet Policy	NO
Policy Number	5102964219
Cover Note Number	

### Driver

Name of Driver	AMIRRUDDIN BIN IBRAHIM
NRIC No	S9050841E
Date Of Birth	24/12/1990
Occupation	OUTDOOR
Date Of Driving Pass	26/10/2010
Driving Experience	8 YEARS AND 6 MONTHS
Gender	MALE
Mobile Number	(LOCAL) +65-96415000
Fax Number	
Contact Number	
EMail Address	NOEMAIL



Address BLK 45 MARINE CRESCENT #06-32  
Postcode 440045

Was driver an employee of the Insured's Company YES

If No, Relationship of the Driver with the Insured

Vehicle Registration Number of Driver's Own Vehicle -  
Vehicle -

Insurance Company of Driver's Own Vehicle -  
-

#### General Information of the Accident

Type Of Accident COLLISION - HEAD ON COLLISION

Weather Conditions CLEAR

Road Surface DRY

#### Other Information

Was any foreign vehicle involved in this accident? NO

Number of vehicles (including own vehicle) involved in the accident 2

Was any body injured in the Accident? YES

Was any injured conveyed to hospital by ambulance? NO

Was any other material or property damaged? YES

I have been approached by unknown person(s) soliciting/offering accident claims assistance. NO

Number of Passengers (Including Driver) 3

Passenger 1 NAME: AMINAH UMMAH BINTE MOHAMED HIDAYATULLAH SAHIB

GENDER: FEMALE

Passenger 2 NAME: MUHAMMAD MUHAIMIN BIN ABDUL ALEEM

GENDER: MALE

#### Details of Police Action

Was the accident reported to the police? NO

If Yes, Please state which Police Station

Was notice of intended Prosecution given? NO

If Yes, against whom?

#### Circumstances of Accident

REFER TO BELOW STATEMENT/SKETCH PLAN:

#### Attachment(s)

Are accident photos available for attachment? YES

Was there any video captured by Car Camera? NO

Was there any audio recorded? NO

#### DETAILS OF OTHER VEHICLE PROPERTY 1

Vehicle Registration Number SFF8080M  
Vehicle Make/Model/Colour TOYOTA ESTIMA AERAS 2.4 A

Details Of Properties  
Vehicle Category PRIVATE CAR

Name of Driver  
NRIC/Passport Number

Contact Number

Address

Postcode



Insurance Company Name

Nature Of Damage

No. Of Passenger (Including Driver)

**DETAILS OF INJURED PERSON 1**

Name AMINAH UMMAH BINTE MOHAMED HIDAYATULLAH SAHIB  
Approximate Age  
Injuries Sustain -3DAYS MC-  
Injured person in which vehicle? SJX867X  
Were seat belts worn? YES  
Was this injured conveyed to hospital by ambulance?  
Address  
Postcode

**DETAILS OF INJURED PERSON 2**

Name MUHAMMAD MUHAIMIN BIN ABDUL ALEEM  
Approximate Age  
Injuries Sustain -3DAYS MC-  
Injured person in which vehicle? SJX867X  
Were seat belts worn? YES  
Was this injured conveyed to hospital by ambulance?  
Address  
Postcode

SKETCH PLANIMPORTANT NOTICE

1. Please report correctly the details of the accident to speed up the claims process.
2. This Form must be completed by the Policyholder and/or the Authorised Driver.
3. Information provided must be as truthful and accurate as possible. Any wilful misrepresentation or withholding of material facts may allow insurance companies to repudiate policy liability.
4. The issue and acceptance of this Form by insurance companies is not an admission of policy liability on the part of the insurance companies.
5. Any false reporting may be referred to the Police for investigation.
6. The report will be forwarded by the insurers of the GIA Records Management Centre established by the General Insurance Association of Singapore (GIA) for archiving and that copies of this report will for a fee be made available upon application by interested parties.
7. By the lodgment of this report to the insurers, you hereby consent to the archiving of this report at the centre and to copies of the report being made available aforesaid.
8. **Consent under the Personal Data Protection Act (PDPA)**

I understand, acknowledge, agree and consent that:

- (a) My insurer, my workshop and the General Insurance Association of Singapore ("GIA") may/are permitted to collect, use, disclose and/or process my personal data/personal information set out in this [form] and any other personal information provided by me or possessed by my insurer (collectively the "Personal Information") and disclose and transfer such Personal Information to all insurer(s) who have insured vehicle(s) involved in this accident (all insurer(s) who have insured vehicle(s) involved in this accident shall be collectively referred to as the "Insurers"), the Insurers' lawyers/law firms, the Monetary Authority of Singapore and any relevant government agency/authority (such as the police), for the purpose(s) of:
  - (i) processing, handling and/or dealing with my claims including the settlement of the claims and any necessary investigations relating to the claims;
  - (ii) investigating the accident and/or my claims;
  - (iii) carrying out and/or dealing with my instructions or responding to any enquiries by me;
  - (iv) administering my claims (including the mailing of correspondence, statements, invoices, reports or notices to me, which could involve disclosure of certain personal data about me to bring about delivery of the same as well as on the external cover of envelopes/mail packages); and/or
  - (v) complying with applicable law in administering, processing, handling and/or dealing with my claims (collectively the "Purposes")
- (b) all insurer(s) who have insured vehicle(s) involved in this accident and the Insurers' lawyers/law firms, may/are permitted to collect, use, disclose and/or process my Personal Information for one or more of the above Purposes; and
- (c) my Personal Information may/can be disclosed by any of the Insurers and/or GIA to their third party service providers or agents (including their lawyers/law firms), which may be sited outside of Singapore, for one or more of the above Purposes.
- (d) my Personal Information will also be collected and used to compile claims history for the purpose of fraud detection, investigation and management in present and all future claims.
- (e) the information so collected under (d) above may be shared / disclosed:
  - (i) to all insurers and/or any other third parties that assist in evaluating, investigating, controlling or managing fraud, regulators, law enforcement and government agencies as reasonably required for the purposes stated, or
  - (ii) for complying with requirements under any regulations, laws or court orders.

22 MAY 2019

  
 Policyholder's Signature  
 Date & Time:

  
 Driver's Signature  
 (If driver is not the policyholder)  
 Date & Time:

**IDAC KAKI BUKIT (VAC)**  
 Reporting Centre  
 Name: Singapore 415933  
 NRIC/FIN No.: Tel: 67416697  
 Fax: 67492305  
 Email: vackb@singnet.com.sg

SKETCH PLAN

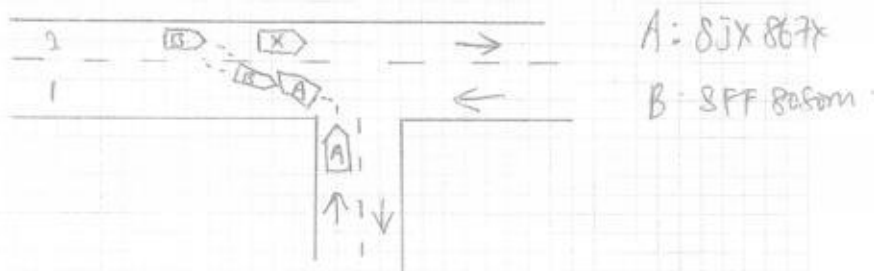

DESCRIBE CIRCUMSTANCES OF THE ACCIDENT

On 21/05/2019 at 1:700 at Lor Marican junction with 31n Keeloy, I was exiting the side road and turning left in Vehicle A. Vehicle B was overtaking another Vehicle in his lane, by filtering into the opposite direction lane. Vehicle B and my Vehicle A collided head to head in Lane 1.

DECLARATION

I/We declare the foregoing particulars are true in every respect.

  
Policyholder's Signature  
Date & Time:

  
Driver's Signature  
(If driver is not the policyholder)

22 MAY 2019

IDAC KAKI BUKIT (VAC)  
23 KAKI BUKIT AVE 4  
Singapore 415933  
Reporting Centre Personnel's Signature  
Name:  
Tel: 67418097  
Fax: 67492305  
Email: vackb@sinnet.com.sg



# Polymath garage

Polymath Garage Pte Ltd

10 Kaki Bukit Road 2 #01-21

First East Centre, Singapore 417868

24 Hour: +65 8228 9818

Phone: +65 6871 8861 | Fax: +65 6871 8814

Email: enquiry@polymathgarage.com.sg

UEN: 2016051232

## Estimated repair checklist

Vehicle Registration No.: SJX867X  
Vehicle Make/Model: Suzuki SX-4

24/5/2019

## QTY Parts

- 1 Bonnet
- 1 Bonnet RH hinge
- 1 Bonnet LH hinge
- 1 Bonnet lock
- 1 Bonnet lock cable
- 1 Bonnet inner heat shield
- 1set Bonnet inner heat shield clips
- 1 Bonnet underseal weatherstrip
- 1 Front bumper
- 1set Front bumper clips
- 1 Front bumper RH side fog lamp assy
- 1 Front bumper RH side fog lamp cover
- 1 Front bumper LH side fog lamp assy
- 1 Front bumper LH side fog lamp cover
- 1 Front bumper centre lower grille
- 1 Front bumper RH side retainer
- 1 Front bumper LH side retainer
- 1 Front bumper reinforcement
- 1 Front bumper lower spoiler
- 1 RH headlamp assy
- 1 LH headlamp assy
- 1 Front grille
- 1 Front grille emblem
- 1 Aircon condenser
- 1 Aircon fan motor
- 1 Aircon fan blade
- 1 Aircon fan cowling
- 1 Aircon high pressure pipe
- 1 Aircon low pressure pipe
- 1 Radiator assy
- 2 Radiator top bracket
- 2 Radiator top bracket bush
- 1 Radiator fan blade
- 1 Radiator fan motor
- 1 Radiator fan cowling
- 1 Radiator upper hose
- 1 Radiator lower hose
- 1 Radiator spare tank

Not Atch. (incl)  
relk notes  
28/5/19  
the whole Atch. (incl)  
5.2m  
2/5 #4800

## Prices \$

\$	Bul	441.46	/
\$	12	47.70	X
\$	12	47.70	X
\$	12	57.50	/
\$	11	29.05	X
\$	12	82.80	X
\$	12	30.00	/
\$	12	6.50	/
\$	12	721.35	/
\$	12	50.00	/
\$	11	120.10	X
\$	11	55.50	X
\$	11	120.10	X
\$	11	55.50	X
\$	12	125.80	/
\$	12	15.60	/
\$	12	15.60	/
\$	12	312.75	/
\$	12	455.00	/
\$	12	438.05	/
\$	12	438.05	/
\$	12	107.43	/
\$	12	23.80	/
\$	12	534.70	/
\$	11	458.40	X
\$	11	60.10	X
\$	11	89.10	X
\$	11	180.50	X
\$	11	173.20	X
\$	12	736.45	/
\$	12	12.80	X
\$	12	8.70	X
\$	11	60.10	X
\$	11	388.40	X
\$	11	89.10	X
\$	11	29.95	X
\$	11	20.95	X
\$	11	25.75	X



# Polymath garage

Polymath Garage Pte Ltd

10 Kaki Bukit Road 2 #01-21

First East Centre, Singapore 417868

24 Hour: +65 8228 9818

Phone: +65 6871 8861 | Fax: +65 6871 8814

Email: enquiry@polymathgarage.com.sg

UEN: 201605123Z

- 1 Exhaust manifold heat shield
- 1 Support panel assy
- 1 Front RH fender
- 1 Front RH fender "VVT" emblem
- 1 Front RH fender splash shield
- 1set Front RH fender splash shield clips
- 1 Front LH fender
- 1 Front LH fender "VVT" emblem
- 1 Front LH fender splash shield
- 1set Front LH fender splash shield clips

\$ 11	44.30	X
\$ 31	455.00	/
\$ 11	235.60	X
\$ 11	23.10	/
\$ 11	63.90	X
\$ 11	30.00	X
\$ 11	235.60	X
\$ 11	23.10	/
\$ 11	63.90	X
\$ 11	30.00	X

152  
Sub total  
Less 10%  
Total List

\$	7,870.04
\$	787.00
\$	7,083.04

4803.39  
152  
4082.88

## Special Nett items

- 1 Radiator coolant
- 1 Front number plate

\$ 11	50.00	30
\$ 11	60.00	40

Total Special Nett \$ 110.00

## Labour charges

- Panel beating, cut, weld, remove and replacing above parts
- Spray painting on affected areas
- Respray undercoating on affected areas
- Check electrical wiring system
- Remove and replace aircon condenser and pipes.
- To refill gas
- Remove and replace radiator assy, hoses. To refill coolant
- Check and refocus headlamps assy
- Towing fee

\$	1,300.00	800
\$	1,200.00	1000
\$	100.00	60
\$	80.00	30
\$	180.00	100
\$	180.00	
\$ Repd	50.00	X
\$	50.00	✓

Total Labour \$ 10,333.04

ESTIMATE PARTS AND LABOUR GRAND TOTAL \$

\$ 10,333.04

LKK Auto Consultants hence notify the Repairer of the following:

- To rectify before/after spray painting
- To display damaged part(s) during recovery
- Parts prices are subject to confirmation
- Third party survey is on a "Without Prejudice" basis
- No illegal modification(s) is allowed
- Supplementary item(s) must be re-surveyed and is subject to final approval from Insurance Company

Acknowledged by Repairer

Signature:

Date:

Page 2 of 2

P- 4082.88  
S.N- 70.00  
1dm- 2040.00  
6192.88  
4984

## LKK Auto Consultants Pte Ltd (Co.Reg.No:199607198R)

51 Ubi Ave 1 #01-25, Paya Ubi Industrial Park

Singapore 408933

Tel: 6256-3561 Fax: 6844-8805 Email: sur@lkkauto.com;assignments@lkkauto.com

## VEHICLE DAMAGE INSPECTION REPORT

Our File No: CS/MSG19009291/UTD3N2

Date: 06/06/2019

## REFERENCE

Handling Insurer:	MSIG Insurance (Singapore) Pte. Ltd.	Policy No:	MSD/VPCP/19-000050-CA
Claimant Vehicle No :	SJX867X	Insured Vehicle No :	SFF8080M
Date of Loss:	21/05/2019	Nature of Claim:	TP
		Claim No:	MSC/V/19-000574

## DESCRIPTION &amp; IDENTIFICATION OF VEHICLE

Reg No:	SJX867X	Engine No:	M16A1504732
Make & Model:	SUZUKI SX4, 1.6 (A)	Chassis No:	JSAGYC21S00330513
Reg. Date:	13/05/2010 (Man. Year: 2010)	Odometer:	175718 km
Colour:	Maroon		
Engine Capacity:	1586 cc		
Market Value/New Car Price:	N/A		
Sum Insured (S\$):	Market Value/New Car Price		

## CONDITION OF VEHICLE AT THE TIME OF SURVEY

General Condition:	Steering (Serviceable):	Yes	Footbrake (Serviceable):	Yes
Handbrake (Serviceable):	Yes	Engine Modification:	No	Pre-accident Condition:

## CONDITION OF TYRES

Front Tyre Size:	215/40ZR17	Rear Tyre Size:	215/40ZR17
Front Left Side:	Kumho 6 mm	Rear Left Side:	West Lake 6 mm
Front Right Side:	Kumho 6 mm	Rear Right Side:	West Lake 6 mm

The above values represent the remaining tyre treads depth

## COST OF CLAIMS

	Repairer's	Adjuster's	Difference	Diff %
Parts	7,193.04	4,152.88	3,040.16	42.27
Miscellaneous Items	0.00	0.00	0.00	
Labour	3,140.00	2,040.00	1,100.00	35.03
Paintwork Labour	0.00	0.00	0.00	
Towing	0.00	0.00	0.00	
<b>Calculated Gross Total (S\$)</b>	<b>10,333.04</b>	<b>6,192.88</b>	<b>4,140.16</b>	<b>40.07</b>
<b>Approved Total (Overridden) (S\$)</b>		<b>4,800.00</b>		
<b>Nett Amount (S\$)</b>	<b>10,333.04</b>	<b>4,800.00</b>	<b>5,533.04</b>	<b>53.55</b>

## INSPECTION

Date of Assignment:	27/05/2019	
Date Inspected:	28/05/2019	Inspected At:
		Polymath Garage Pte Ltd - Kaki Bukit (HQ)
		10 KAKI BUKIT ROAD 2, #01-21 FIRST EAST CENTRE
		Singapore 417868
Estimated Period of Repair:	5.0 days	

Adjuster: MARCUS CHUA

Manager: DENISE TAY KWEE CHENG

NOTE: This report represents our findings at the time and place of inspection stated herein. Such inspection has been carried out to the best of our knowledge and ability but any other liability under any other circumstances is hereby expressly excluded.

24

25



## REPAIR DETAILS

### Reference

<b>Part Source:</b>	MRM-SG	Version: 1.0 (Last Synchronised: 06 Jun 2019)
<b>Parts:</b>	144	SUZUKI SX4 1.6 (A) (Catalogue:Merimen Singapore 1.0)
<b>Labour:</b>	Repairer's	(Price-denominated Standard List)
<b>Print Code:</b>	(Unsubmitted, no print-code for SJX867X)	
<b>Validity:</b>	These estimates are valid only if they contain the print code (above) on all estimate pages, running page numbers with the END OF ESTIMATES marker on the last estimate page	
<b>Further Info:</b>	Items/values not in reference catalogue are prefixed with an asterisk *.	

### Recommended Parts

No.	Qty	Part No.	Particulars	Condition	Repairer's	Amount
1	1		*BONNET	Buckled	441.46 FL	*441.46 FL
2	1		*BONNET RH HINGE	Repair	47.70 FL	*- FL
3	1		*BONNET LH HINGE	Repair	47.70 FL	*- FL
4	1		*BONNET LOCK	Twisted	57.50 FL	*57.50 FL
5	1		*BONNET LOCK CABLE	Not Necessary	29.05 FL	*- FL
6	1		*BONNET INNER HEAT SHIELD	Not Necessary	82.80 FL	*- FL
7	1		*SET BONNET INNER HEAT SHIELD CLIPS	Necessary	30.00 FL	*30.00 FL
8	1		*BONNET UNDERSEAL WEATHERSTRIP	Necessary	6.50 FL	*6.50 FL
9	1		*FRONT BUMPER	Distorted	721.35 FL	*655.00 FL
10	1		*SET FRONT BUMPER CLIPS	Necessary	50.00 FL	*50.00 FL
11	1		*FRONT BUMPER RH SIDE FOG LAMP ASSY	Not Necessary	120.10 FL	*- FL
12	1		*FRONT BUMPER RH SIDE FOG LAMP COVER	Not Necessary	55.50 FL	*- FL
13	1		*FRONT BUMPER LH SIDE FOG LAMP ASSY	Not Necessary	120.10 FL	*- FL
14	1		*FRONT BUMPER LH SIDE FOG LAMP COVER	Not Necessary	55.50 FL	*- FL
15	1		*FRONT BUMPER CENTRE LOWER GRILLE	Twisted	125.80 FL	*85.40 FL
16	1		*FRONT BUMPER RH SIDE RETAINER	Bent	15.60 FL	*15.60 FL
17	1		*FRONT BUMPER LH SIDE RETAINER	Bent	15.60 FL	*15.60 FL
18	1		*FRONT BUMPER REINFORCEMENT	Distorted	312.75 FL	*312.75 FL
19	1		*FRONT BUMPER LOWER SPOILER	Torn	455.00 FL	*420.00 FL
20	1		*RH HEADLAMP ASSY	Holder Cracked	438.05 FL	*405.00 FL
21	1		*LH HEADLAMP ASSY	Holder Cracked	438.05 FL	*405.00 FL
22	1		*FRONT GRILLE	Cracked	107.43 FL	*107.43 FL
23	1		*FRONT GRILLE EMBLEM	Necessary	23.80 FL	*23.80 FL
24	1		*AIRCON CONDENSER	Punctured/Bent	534.70 FL	*534.70 FL
25	1		*AIRCON FAN MOTOR	Not Necessary	458.40 FL	*- FL
26	1		*AIRCON FAN BLADE	Not Necessary	60.10 FL	*- FL
27	1		*AIRCON FAN COWLING	Not Necessary	89.10 FL	*- FL
28	1		*AIRCON HIGH PRESSURE PIPE	Not Necessary	180.50 FL	*- FL
29	1		*AIRCON LOW PRESSURE PIPE	Not Necessary	173.20 FL	*- FL
30	1		*RADIATOR ASSY	Bent/Holder Cracked	736.45 FL	*736.45 FL
31	2		*RADIATOR TOP BRACKET	Serviceable	12.80 FL	*- FL
32	2		*RADIATOR TOP BRACKET BUSH	Serviceable	8.70 FL	*- FL
33	1		*RADIATOR FAN BLADE	Not Necessary	60.10 FL	*- FL
34	1		*RADIATOR FAN MOTOR	Not Necessary	388.40 FL	*- FL
35	1		*RADIATOR FAN COWLING	Not Necessary	89.10 FL	*- FL
36	1		*RADIATOR UPPER HOSE	Not Necessary	29.95 FL	*- FL
37	1		*RADIATOR LOWER HOSE	Not Necessary	20.95 FL	*- FL
38	1		*RADIATOR SPARE TANK	Not Necessary	25.75 FL	*- FL
39	1		*EXHAUST MANIFOLD HEAT SHIELD	Not Necessary	44.30 FL	*- FL
40	1		*SUPPORT PANEL ASSY	Bent	455.00 FL	*455.00 FL
41	1		*FRONT RH FENDER	Repair	235.60 FL	*- FL
42	1		*FRONT RH FENDER VVT EMBLEM	Necessary	23.10 FL	*23.10 FL

Report was unsubmitted during this print-out.

No.	Qty	Part No.	Particulars	Condition	Repairer's	Amount
43	1		*FRONT RH FENDER SPLASH SHIELD	Not Necessary	63.90 FL	*-FL
44	1		*SET FRONT RH FENDER SPLASH SHIELD CLIPS	Not Necessary	30.00 FL	*-FL
45	1		*FRONT LH FENDER	Repair	235.60 FL	*-FL
46	1		*FRONT LH FENDER VVT EMBLEM	Necessary	23.10 FL	*23.10 FL
47	1		*FRONT LH FENDER SPLASH SHIELD	Not Necessary	63.90 FL	*-FL
48	1		*SET FRONT LH FENDER SPLASH SHIELD CLIPS	Not Necessary	30.00 FL	*-FL
49	1		*RADIATOR COOLANT	Necessary	50.00 FS	*30.00 FS
50	1		*FRONT NUMBER PLATE	Bent	60.00 FS	*40.00 FS

F=Franchise part. S=SpcNett. L=ListItemDisc.

<b>Sub Total (\$\$)</b>	<b>7,980.04</b>	<b>4,873.39</b>
<b>- List Item Discount on L Items 10.00/15.00% (\$\$)</b>	<b>787.00</b>	<b>720.51</b>
<b>Total Parts (\$\$)</b>	<b>7,193.04</b>	<b>4,152.88</b>

Report was unsubmitted during this print-out.

## Recommended Miscellaneous Items

There are no new miscellaneous items selected.

## Recommended Labour

No	Particulars	Lab.Type	Repairer's	Amount
<b>Labour Items</b>				
1	PANEL BEATING,CUT,WELD,REMOVE AND REPLACING ABOVE PARTS	New	1,300.00	800.00
2	SPRAY PAINTING ON AFFECTED AREAS	New	1,200.00	1,000.00
3	RESPRAY UNDERCOATING ON AFFECTED AREAS	New	100.00	60.00
4	CHECK ELECTRICAL WIRING SYSTEM	New	80.00	30.00
5	REMOVE AND REPLACE AIRCON CONDENSER AND PIPES }	New	180.00	100.00
6	TO REFILL GAS }	New	0.00	0.00
7	REMOVE AND REPLACE RADIATOR ASSY,HOSES.TO REFILL COOLANT }	New	180.00	0.00
8	CHECK AND REFOCUS HEADLAMPS ASSY	New	50.00	0.00
9	TOWING FEE	New	50.00	50.00
<b>Gross Labour Cost (\$\$)</b>			<b>3,140.00</b>	<b>2,040.00</b>

Report was unsubmitted during this print-out.

< END OF ESTIMATES >