

(08/11/13)

Wef

REF:

ASS. REC. BY:

marcus

## ASSIGNMENT

From:

Date:

Estimated Cost:

OD / TP / WS / TP RES / OD RES / EVA / INV / MV

To Inspect Vehicle No:

at Workshop m/s

of

Insured:

Policy No.

Claims No.

Sum Insured:

Excess:

(Client's Record)

Make of Veh:

(Policy Condition)

Remark: The veh had commenced its repair at the time of inspection.

Bal. or Market Value:

IDAC Accident Rpt:

GIA / PR Seen:

Est. Repairs:

Lum Sum:

CA / REV / REP. / 24 HRS

Date:

Person Contacted:

Date / Time

Action / Instruction

30/5/19 1/5 4200 continued work after.

Veh No:

Type: M.Car / M.Cycle / Bus / Van / Lorry / Taxi / Prime Mover /

Truck / Trailer or

Make:

Colour:

Sp. Reading:

Eng/No:

C/No:

Gen. Cond: Good / Fair / Poor / Burnt

Steering: In order / Jammed / Leaked / Burnt or

Brake: In order / Jammed / Leaked / Burnt or

Modi: Nil / S/Rim / STD A/Rim or

Tyre Size:

F:

BS / DUN / EXNOVA / GY / FS / LIZA / MIC / OHTSU / PIR / SUMI /

TOYO / YOKO or

Front

R/Bal.

L/Bal.

D.O.A.

Survey held at

Des. of Damages: Frt / Rear / O/S / N/S / U/C / Rooftop or

The U/C / Chassis frame / Body Structure affected due to collision.

Date/Time, File Pass to?

☐

Preli. Report

☐

Final Report

1)

Date/Time, File Return to?

2)

Days Of Repair:

Resurvey No. of Trip:

Survey Fee:

Transportation:

Add Fee:

☐

Site Insp (\$

☐

Interview (\$

☐

Tech. Invs (\$

☐

Weekend (\$

) S + RS, SI

) Photos

) Others

)

Report Format:

Lump Sum / I.B.I: (\$

TOTAL

Not Allowed  
here  
2/5 ~~to~~ 4200  
Hdy.  
27/5/18

QTY	PARTICULAR
1 PCS	BOOTLID
1 PCS	BOOTLID REAR LOGO
1 PCS	BOOTLID 'CAMRY' EMBLEM
1 PCS	BOOTLID '2.0' EMBLEM
1 PCS	BOOTLID OUTER GARNISH
2 PCS	BOOTLID REFLECTORS @\$481.50
1 PCS	BOOTLID INNER LOCK
1 PCS	BOOTLID LOCK SENSOR
1 PCS	BOOTLID WEATHERSTRIP
1 SET	BOOTLID INNER TRIM CLIPS
1 PCS	REAR BUMPER
1 PCS	REAR BUMPER REINFORCEMNT
2 PCS	REAR BUMPER SIDE RETAINERS
1 SET	REAR BUMPER CLIPS
2 PCS	REAR BUMPER REFLECTORS @\$
1 PCS	REAR END PANEL
1 PCS	REAR END PANEL TOP GARNISH
2 PCS	TAILLAMPS @\$680.10 560
1 PCS	TAILLAMP HOUSING PANEL O/S
1 PCS	REAR FENDERS O/S
1 PCS	REAR FENDER INNER TRIMS O/S
1 SET	REAR FENDER INNER TRIM CLIPS
1 PCS	REAR FLOOR PANEL TOP BOARD
1 PCS	REAR EXHAUST
1 PCS	REAR EXHAUST CHROME PIPE

530.80

$$560 \cdot 10 \times 2 = 1120 \cdot 20$$

(252)

4166-50  
3124-87

	S. NETT
1 SET	REAR BUMPER REVERSE SENSOR
1 PCS	REAR END PANEL SEALANT
1 SET	REAR FLOOR PANEL INSULATOR

n	\$1,886.10	X
nu	\$66.50	—
nu	\$68.50	—
nu	\$62.30	—
11	\$679.10	X
11	\$963.00	X
11	\$399.10	X
11	\$60.00	X
twi	\$311.10	—
nu	\$60.00	—
/de	\$866.01	—
DD	\$422.10	—
11	\$290.00	X
nu	\$50.00	—
11	\$196.20	X
Best	\$639.10	—
twi	\$415.10	—
cnq	\$1,360.20	—
n	\$450.10	X
11	\$1,055.10	X
11	\$388.10	X
11	\$50.00	X
To-11	\$421.10	—
11	\$1,021.50	X
11	\$120.00	X
	\$12,300.31	

short	\$280.00	200
in	\$50.00	✓
in	\$200.00	X

TO CHECK WIRING  
TO DISMANTLE & REPLACING REVERSE SENSOR  
TO DISMANTLE & REFIX BOOTLID MECHANISM  
TO DISMANTLE & REFIX SEAT ,CUSHION UPHOLSTREY  
TO DISMANTLE & REFIX REAR EXHAUST  
TO SPRAY RUSF PROOFING  
LABOUR FOR PANEL BEATING & REPLACING PARTS  
TO PUTTY & SPRAY PAINTING

	\$80.00	30
	\$80.00	50
17	\$120.00	X
	\$120.00	80
17	\$100.00	X
	\$120.00	50
	\$1,200.00	700
	\$1,500.00	1000

TOTAL \$16,150.31

5284.87  
4227

## SINGAPORE ACCIDENT STATEMENT

### IMPORTANT NOTICE

1. Please report correctly the details of the accident to speed up the claims process.
2. This Form must be completed by the Policyholder and/or the Authorised Driver.
3. Information provided must be as truthful and accurate as possible. Any wilful misrepresentation or withholding of material facts may allow insurance companies to repudiate policy liability.
4. The issue and acceptance of this Form by insurance companies is not an admission of policy liability on the part of the insurance companies.
5. Any false reporting may be referred to the Police for investigation.
6. This report will be forwarded by the insurers of the GIA Records Management Centre established by the General Insurance Association of Singapore (GIA) for archiving and that copies of this report will, for a fee, be made available upon application by interested parties.
7. By the lodgement of this report to the insurers, you hereby consent to the archiving of this report at the centre and to copies of the report being made available aforesaid.

### ACCIDENT STATEMENT

Date Of Report	27/05/2019 12:09
Date Of Accident	25/05/2019 13:00
Exact Location Of Accident	LORONG CHUAN
Country/State of Loss	SINGAPORE

### DETAILS OF OWN VEHICLE

Vehicle Registration Number	SDA5595P
<b>Insured/Policyholder</b>	
Name Of Registered Owner	MAK KUM CHEW
NRIC No	S1585994F
Email Address	NOEMAIL
Mobile Phone No	(LOCAL) +65-91015595
Alternative Phone No	OTHERS-91015595

### Vehicle Particulars

Manufacturer	TOYOTA
Model	CAMRY 2.0 AUTO ABS AIRBAG
Exact Purpose for which vehicle was being used at time of accident	PRIVATE USE
Are you claiming under your own insurance policy for repair to your vehicle?	NO
If No, Please state action to be taken	THIRD PARTY
Vehicle Category	PRIVATE HIRE

### Insurance Company

Name of Insurance Company	NTUC INCOME INSURANCE CO-OPERATIVE LTD
Type Of Coverage	COMPREHENSIVE
Fleet Policy	NO
Policy Number	5095698815-01
Cover Note Number	

### Driver

Name of Driver	MAK KUM CHEW
NRIC No	S1585994F
Date Of Birth	03/04/1963
Occupation	INDOOR
Date Of Driving Pass	13/03/1985
Driving Experience	34 YEARS AND 2 MONTHS
Gender	MALE
Mobile Number	(LOCAL) +65-91015595
Fax Number	
Contact Number	OTHERS-91015595
Email Address	NOEMAIL

Address	28 BUKIT BATOK EAST AVENUE 2 #24-21 HILLVIEW REGENCY
Postcode	659921
Was driver an employee of the Insured's Company	NO
If No, Relationship of the Driver with the Insured	OWNER
Vehicle Registration Number of Driver's Own Vehicle	-
	-
	-
Insurance Company of Driver's Own Vehicle	-
	-
	-

#### General Information of the Accident

Type Of Accident	COLLISION - HEAD TO REAR
Weather Conditions	CLEAR
Road Surface	DRY

#### Other Information

Was any foreign vehicle involved in this accident?	NO
Number of vehicles (including own vehicle) involved in the accident	2
Was any body injured in the Accident?	YES
Was any injured conveyed to hospital by ambulance?	NO
Was any other material or property damaged?	YES
I have been approached by unknown person(s) soliciting/offering accident claims assistance.	NO
Number of Passengers (Including Driver)	2
Passenger 1	NAME: : GRAB PASSENGER
	GENDER: : FEMALE

#### Details of Police Action

Was the accident reported to the police?	YES
If Yes, Please state which Police Station	
Police Station Name	BUKIT BATOK NEIGHBOURHOOD POLICE CENTRE
Police Station Address	ROAD: 21 BUKIT BATOK EAST AVE 4 , POSTCODE: 659840 , COUNTRY: SINGAPORE
Police Station Contact	TEL NO: 1800-6659999 - FAX NO: 66655793
Was notice of intended Prosecution given?	NO
If Yes, against whom?	

#### Circumstances of Accident

AS PER POLICE REPORT No.T/20190526/2027;

#### Attachment(s)

Are accident photos available for attachment?	YES
Was there any video captured by Car Camera?	NO
Was there any audio recorded?	NO

#### DETAILS OF OTHER VEHICLE PROPERTY 1

Vehicle Registration Number	SMA6976K
Vehicle Make/Model/Colour	MAZDA3 SEDAN 1.5 AT LED EU6
Details Of Properties	
Vehicle Category	PRIVATE CAR
Name of Driver	
NRIC/Passport Number	
Contact Number	
Address	

Postcode

Insurance Company Name

Nature Of Damage

No. Of Passenger (Including Driver)

**DETAILS OF INJURED PERSON 1**

Name

MAK KUM CHEW

Approximate Age

56

Injuries Sustain

Injured person in which vehicle?

SDA5595P

Were seat belts worn?

YES

Was this injured conveyed to hospital by ambulance?

Address

28 BUKIT BATOK EAST AVENUE 2 #24-21 HILLVIEW REGENCY

Postcode

659921

SKETCH PLAN

IMPORTANT NOTICE

1. Please report correctly the details of the accident to speed up the claims process.
2. This Form must be completed by the Policyholder and/or the Authorised Driver.
3. Information provided must be as truthful and accurate as possible. Any wilful misrepresentation or withholding of material facts may allow insurance companies to repudiate policy liability.
4. The issue and acceptance of this Form by insurance companies is not an admission of policy liability on the part of the insurance companies.
5. Any false reporting may be referred to the Police for investigation.
6. The report will be forwarded by the insurers of the GIA Records Management Centre established by the General Insurance Association of Singapore (GIA) for archiving and that copies of this report will for a fee be made available upon application by interested parties.
7. By the lodgment of this report to the insurers, you hereby consent to the archiving of this report at the centre and to copies of the report being made available aforesaid.
8. **Consent under the Personal Data Protection Act (PDPA)**

I understand, acknowledge, agree and consent that:

- (a) My insurer, my workshop and the General Insurance Association of Singapore ("GIA") may/are permitted to collect, use, disclose and/or process my personal data/personal information set out in this form and any other personal information provided by me or possessed by my insurer (collectively the "Personal Information") and disclose and transfer such Personal Information to all insurer(s) who have insured vehicle(s) involved in this accident (all insurer(s) who have insured vehicle(s) involved in this accident shall be collectively referred to as the "Insurers"), the Insurers' lawyers/law firms, the Monetary Authority of Singapore and any relevant government agency/authority (such as the police), for the purpose(s) of:
  - (i) processing, handling and/or dealing with my claims including the settlement of the claims and any necessary investigations relating to the claims;
  - (ii) investigating the accident and/or my claims;
  - (iii) carrying out and/or dealing with my instructions or responding to any enquiries by me;
  - (iv) administering my claims (including the mailing of correspondence, statements, invoices, reports or notices to me, which could involve disclosure of certain personal data about me to bring about delivery of the same as well as on the external cover of envelopes/mail packages); and/or
  - (v) complying with applicable law in administering, processing, handling and/or dealing with my claims (collectively the "Purposes")
- (b) all insurer(s) who have insured vehicle(s) involved in this accident and the Insurers' lawyers/law firms, may/are permitted to collect, use, disclose and/or process my Personal Information for one or more of the above Purposes; and
- (c) my Personal Information may/can be disclosed by any of the Insurers and/or GIA to their third party service providers or agents (including their lawyers/law firms), which may be sited outside of Singapore, for one or more of the above Purposes.
- (d) my Personal Information will also be collected and used to compile claims history for the purpose of fraud detection, investigation and management in present and all future claims.
- (e) the information so collected under (d) above may be shared / disclosed:
  - (i) to all insurers and/or any other third parties that assist in evaluating, investigating, controlling or managing fraud, regulators, law enforcement and government agencies as reasonably required for the purposes stated, or
  - (ii) for complying with requirements under any regulations, laws or court orders.

  
 Policyholder's Signature  
 Date & Time:

  
 Driver's Signature  
 (If driver is not the policyholder)  
 Date & Time:

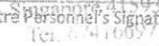
27 MAY 2019  
 IDAC KAKI BUKIT (VAC)  
 23 KAKI BUKIT AVE 4  
 Singapore 415933  
 Reporting Centre Personnel's Signature  
 Name:   
 Tel: 67416677  
 NRIC/FIN No.: Fax: 67492305  
 Email: vackb@singnet.com.sg

Accident Sketch Plan Pg. 1

SKETCH PLAN

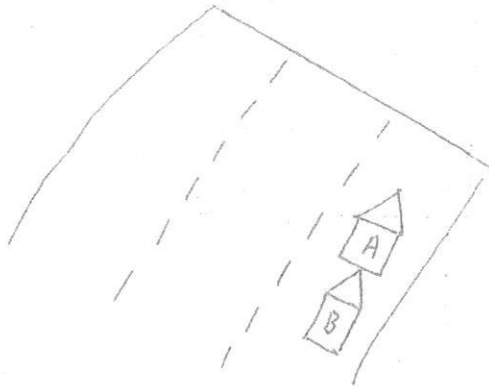

A: 3DA 5595A.

B: SMA 6976K.

DESCRIBE CIRCUMSTANCES OF THE ACCIDENT

Refer to the Police Report No: T/20190526/2027.

DECLARATION

I/We declare the foregoing particulars are true in every respect.

27 MAY 2019

Policyholder's Signature  
Date & Time:

Driver's Signature  
(If driver is not the policyholder)  
Date & Time:

IDAC KAKI BUKIT(VAC)  
23 KAKI BUKIT AVE 4

Reporting Centre Personnel's Signature  
Name: Singapore 415933  
Tel: 67416697  
NRIC/FIN No.: Fax: 67492305  
Email: vackb@singnet.com.sg

## &gt; Back to OneMotoring

## Enquire PARF/COE Rebate for Registered Vehicle

<b>Vehicle Owner Particulars</b>	
Owner ID Type:	Singapore NRIC
Owner ID:	5994F
<b>Vehicle Details</b>	
Vehicle No.:	SDA5595P
Vehicle to be Exported:	No
Intended Deregistration Date:	27 May 2019
Vehicle Make:	TOYOTA
Vehicle Model:	CAMRY 2.0 AUTO ABS AIRBAG
Primary Colour:	Beige
Manufacturing Year:	2008
Engine No.:	1AZE105774
Chassis No.:	MR053BK4107030941
Maximum Power Output:	108.0 kW (144 bhp)
Open Market Value:	\$26,497.00
Original Registration Date:	24 Jun 2008
First Registration Date:	24 Jun 2008
Transfer Count:	1
Actual ARF Paid:	\$26,497.00
<b>Intended PARF Rebate Details</b>	
PARF Eligibility:	Forfeited
PARF Eligibility Expiry Date:	-
PARF Rebate Amount:	\$0.00
<b>Intended COE Rebate Details</b>	
COE Expiry Date:	23 Jun 2023
COE Category:	E - Open Category
COE Period(Years):	5
PQP Paid:	\$18,953.00
COE Rebate Amount:	\$15,445.00
<b>Total Rebate Amount:</b>	<b>\$15,445.00</b>
<b>Message</b>	
Please note that the 5-year COE for this vehicle cannot be further renewed. The vehicle must be de-registered upon COE expiry or when the vehicle reaches its statutory lifespan (if applicable), whichever is earlier.	

The information contained herein is correct as at 27 May 2019

OK



SGCARMART.COM

Login Sign up

New Cars

Used Cars

Sell My Car

Directory

Products

Insurance

Articles

Forum

Resources

## SELL YOUR CAR YOURSELF

Get listed until it's sold + we will handle all the paperwork!



POST AN AD NOW!

Toyota Camry

Price Range

Depreciation

&gt; 10 year(

Vehicle Type

Submit

Advanced Search

Home » Used Cars » Universal Auto Pte Ltd » Toyota Camry 2.0A (COE till 05/2023)

## Toyota Camry 2.0A (COE till 05/2023)

Overview

Financial

Insurance

Accessories

Similar

Research

Photos

Map

Price \$28,800

Depreciation ② \$7,260 /yr

Reg Date 15-May-2008  
(3yrs 11mths 17days COE left)

Mileage 225,000 km (20.4k /yr)

Manufactured ② 2008

Road Tax ② \$1,331 /yr

Transmission Auto

Dereg Value ② \$15,358 as of today (change)

OMV ② \$26,497

COE ② \$19,356

ARF ② \$26,497

Engine Cap 1,998 cc

Power 108.0 kW (144 bhp)

Curb Weight ② 1,530 kg

No. of Owners ② 1

Type of Vehicle Luxury Sedan

## Features

Powerful 2.0L 16 Valves DOHC VVTI Engine. Auto Transmission. Multi Function Steering. SRS Airbags. ABS Etc. View specs of the Toyota Camry (2006-2012)

## Accessories

New Paintwork. Original 16" Sports Rims. Leather Upholstery. Parking Sensors. New Road Tax Till Nov 2019.

## Description

Asking Low! 1 Owner With Average Mileage Done. Well Maintained Engine/ Auto Transmission. Nice And Neat Interior. New Paintwork/ Road Tax Till Nov 2019. Loan Available. Please Call For Appointment Viewing.

## Category

COE Car

## Status

Available

## Resources



## Car Valuation - Free

Find out the market value of your existing car for free. Get started



## Vehicle Evaluation

Afraid of lemons? Request to have this car evaluated professionally. Find out more



Shortlist

Compare

Add note

Report Error

More Actions

## Seller Information

## Company

Universal Auto Pte Ltd

\* dealer's pricelist

\* 15 vehs sold | 4 vehs available

## Address

17 Sungei Kadut Street 3

Search cars nearby this location

## Contact Person(s)

Derrick

83721133

Posted on: 14-May-2019 | Last Updated on: 23-May-2019

## Upfront Payment

» more Financial info

Transfer Fee ② \$25

Down Payment ② \$8,640 (change)

Maximum 70% Loan

1st Instalment ② \$492

Based on 3.75% interest rate

Insurance \$1,050 onwards

Not at fault? No upfront payment required! (Get a quote)  
Quote assumes a standard profile. "Get a quote" for exact figure.

Powered by

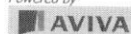

Total Upfront Payment ② \$10,207

Check with seller for exact figure