



ESTEEM PERFORMANCE PTE LTD

Blk 5033 Ang Mo Kio, Ind Park 2 #01-251/ 259, 569536.
Tel: +65-6484 1221 Fax: +65-6484 7829 Website: www.esteemperf.com.sg

Repair Estimates

SLT 9072 K

Parts	(a) Cost / List Price Items	\$	<u>5,787.63</u>
	Plus/Less 25%	\$	<u>1,446.91</u>
	Total of Cost / List	\$	<u>4,340.72</u>
	(b) Nett Price Items		
	Less		
	Total of Nett Item		
	(c) Special Nett Items		
Total Parts Cost		\$	<u>4,340.72</u>
Labour		\$	<u>2,740.00</u>
Total		\$	<u>7,080.72</u>

The above total will be subjected to 7% G.S.T.

Name of Surveyor : _____

Company : _____

Survey conducted on : _____ at _____

Remarks By Surveyor

(a) The repair of this vehicle is authorized / is not authorized until further notice.

(b) Recommended Days of Repair : _____ day(s)

(c) Resurvey : Required / Not Required

(d) Excess : \$ _____

(e) Signature of surveyor : _____ Date: _____



ESTEEM PERFORMANCE PTE LTD

Blk 5033 Ang Mo Kio, Ind Park 2 #01-251/ 259, 569536.
Tel: +65-6484 1221 Fax: +65-6484 7829 Website: www.esteemperf.com.sg

Spare Parts

Vehicle No. :	SLT 9072 K	Submit By :	SERENCE
Make & Model :	TOYOTA PRIUS	Year Manufacture :	2017
Chassis No. :	JTDKB3FU303575884	Engine No. :	

Cost / List

S/No.	Part Description	Qty	Unit Price	Price	Disposition by Surveyor
1	LH rear door	1	\$1,211.40		
2	LH rear door hinge top	1	\$78.34		
3	LH rear door hinge bottom	1	\$78.34		
4	LH rear door weatherstrip	1	\$198.70		
5	LH rear fender	1	\$883.60		
6	LH rear fender undershield	1	\$92.30		
7	LH rear fender undershield clip	10	\$30.00		
8	LH rear rim	1	\$1,555.10		
9	LH rear tyre	1	\$350.00		
10	Rear bumper	1	\$497.50		
11	Rear bumper clip	10	\$40.00		
12	Rear bumper side retainer LH	1	\$112.70		
13	Rear bumper side retainer RH	1	\$112.70		
14	Rear bumper lower garnish LH	1	\$149.70		
15	Rear bumper under cover LH	1	\$187.60		
16	Rear bumper under cover clip	4	\$14.00		
17	LH rear hub cap	1	\$195.65		
18					
19					
20					
21					
22					
23					

Note: If any of the quoted parts are recommended to be repaired, then an additional labour charge will be charged accordingly under supplementary.



ESTEEM PERFORMANCE PTE LTD

Blk 5033 Ang Mo Kio, Ind Park 2 #01-251/ 259, 569536.
Tel: +65-6484 1221 Fax: +65-6484 7829 Website: www.esteemperf.com.sg

Labour

Vehicle No. : **SLT 9072 K** Submit By : **SERENCE**
Make & Model : **TOYOTA PRIUS** Year of Manufacture : **2017**

S/No	Labour Description	Estimated Price	Adjusted Price
1	TO RENEW DAMAGED PARTS & KNOCK OUT ACCIDENT REPAIR AREA. (LHR DOOR, LHR FENDER, REAR BUMPER) END PANEL)	\$1,000.00	
2	TO PUTTY, RESPRAY PAINT FOR AFFECTED ACCIDENT REPAIR AREA. (LHR DOOR, LHR FENDER, REAR BUMPER) END PANEL)	\$1,000.00	
3	To tuff coat.	\$150.00	
4	TO Check wiring	\$50.00	
5	To remove & refit petrol tank to assist work load.	\$150.00	
6	To conduct water leakage tests to ensure proper air and sealing	\$120.00	
7	To remove & refit inner seat & upholstery to assist work load.	\$150.00	
8	To do wheel alignment.	\$120.00	

Note: The above estimate of repair is based on visual assessment of the external affected areas. Any additional damages observed during the course of repair will be quote accordingly as a supplementary.

SINGAPORE ACCIDENT STATEMENT

IMPORTANT NOTICE

1. Please report correctly the details of the accident to speed up the claims process.
2. This Form must be completed by the Policyholder and/or the Authorised Driver.
3. Information provided must be as truthful and accurate as possible. Any wilful misrepresentation or withholding of material facts may allow insurance companies to repudiate policy liability.
4. The issue and acceptance of this Form by insurance companies is not an admission of policy liability on the part of the insurance companies.
5. Any false reporting may be referred to the Police for investigation.
6. This report will be forwarded by the insurers of the GIA Records Management Centre established by the General Insurance Association of Singapore (GIA) for archiving and that copies of this report will, for a fee, be made available upon application by interested parties.
7. By the lodgement of this report to the insurers, you hereby consent to the archiving of this report at the centre and to copies of the report being made available aforesaid.

ACCIDENT STATEMENT

Date Of Report	10/12/2018 15:34
Date Of Accident	08/12/2018 22:30
Exact Location Of Accident	ALONG BRADDELL RD SLIP ROAD TOWARD TOWARD CTE/SLE
Country/State of Loss	SINGAPORE

DETAILS OF OWN VEHICLE

Vehicle Registration Number	SLT9072K
Insured/Policyholder	
Name Of Registered Owner	GRAB RENTALS PTE LTD
Co Reg No	201617200G
Email Address	NOEMAIL
Mobile Phone No	
Alternative Phone No	OFFICE-66550005

Vehicle Particulars

Manufacturer	TOYOTA
Model	PRIUS HYBRID
Exact Purpose for which vehicle was being used at time of accident	HIRE & REWARD
Are you claiming under your own insurance policy for repair to your vehicle?	NO

If No, Please state action to be taken	THIRD PARTY
Vehicle Category	PRIVATE HIRE

Insurance Company

Name of Insurance Company	MSIG INSURANCE (SINGAPORE) PTE. LTD.
Type Of Coverage	COMPREHENSIVE
Fleet Policy	YES
Policy Number	A29069766MKF
Cover Note Number	

Driver

Name of Driver	NG YIAN LEE
NRIC No	S1286100A
Date Of Birth	22/12/1958
Occupation	OUTDOOR
Date Of Driving Pass	12/04/1983
Driving Experience	35 YEARS AND 7 MONTHS
Gender	MALE
Mobile Number	(LOCAL) +65-81860309
Fax Number	
Contact Number	
EMail Address	HENRY22121958@GMAIL.COM

Address NIL

Postcode

Was driver an employee of the Insured's Company NO

If No, Relationship of the Driver with the Insured OTHER - HIRER

Vehicle Registration Number of Driver's Own Vehicle -

Insurance Company of Driver's Own Vehicle -

General Information of the Accident

Type Of Accident HIT AND RUN / VANDALISM / DAMAGED WHILST PARKED

Weather Conditions CLEAR

Road Surface DRY

Other Information

Was any foreign vehicle involved in this accident? NO

Number of vehicles involved in the accident

Was any body injured in the Accident? NO

Was any injured conveyed to hospital by ambulance? NO

Was any other material or property damaged? YES

I have been approached by unknown person(s) soliciting/offering accident claims assistance. NO

Number of Passengers (Including Driver) 3

Passenger 1 NAME: : PASSENGER 1
GENDER: : FEMALE

Passenger 2 NAME: : PASSENGER 2
GENDER: : FEMALE

Details of Police Action

Was the accident reported to the police? YES

If Yes, Please state which Police Station

POLICE STATION NAME [OTHER] MARINE PARADE N P C

Was notice of intended Prosecution given? NO

If Yes, against whom?

Circumstances of Accident

Refer to Police Report: T/20181210/2113 lodged at Marine Parade N P C Brief Details On 08/12/2018 at about 10.30pm, while I was driving my car bearing registration number SLT9072K Along Braddell Road, turning into CTE (Ang Mo Kio), I was involved in a traffic accident with another vehicle. I would like to state that I was the incident happened very fast and I was not able to take down the other party's vehicle number. I have an in-car camera installed in my vehicle, but however it was not able to capture the registration number of the other car during the collision. Before the collision happened, I was turning right into CTE (Ang Mo Kio). Traffic light was green and in my favour and I proceeded to manoeuvre my car into the slip road towards CTE. All of a sudden, a car which was travelling at a high speed, hit onto the rear left side of my car near the passenger door. I believed that the car was coming from Lorong Chuan. After the collision happened, I decided to stop my car at the side of the road to make check on my car, I also thought the other driver would also stop. However the driver continued driving and left the location. I would also like to indicate that I am a Grab Driver and when the incident happened, I have 2 passengers with me. I have already informed Grab about the incident and they told me to lodge a police report.

Attachment(s)

Are accident photos available for attachment? YES

Was there any video captured by Car Camera? YES

Remarks/ Reasons: RETRIEVING

Was there any audio recorded? NO

DETAILS OF OTHER VEHICLE PROPERTY 1

Vehicle Registration Number UNKNOWN

Vehicle Make/Model/Colour	UNKNOWN
Details Of Properties	
Vehicle Category	PRIVATE CAR
Name of Driver	HIT AND RUN
NRIC/Passport Number	
Contact Number	
Address	
Postcode	
Insurance Company Name	
Nature Of Damage	
No. Of Passenger (Including Driver)	

Sketch Plan

SKETCH PLAN

IMPORTANT NOTICE

1. Please report **correctly** the details of the accident to speed up the claims process.
2. This Form must be completed by the Policyholder and/or the Authorized Driver.
3. Information provided must be as truthful and accurate as possible. Any willful misrepresentation or withholding of material facts may allow insurance companies to **repudiate policy liability**.
4. The issue and acceptance of this form by insurance companies is not an admission of policy liability on the part of insurance companies.
5. Any false reporting may be referred to the Police for investigation.
6. The report will be forwarded by the Insurers of the GIA Records Management Centre established by the General Insurance Association of Singapore (GIA) for archiving and that copies of this report will for a fee be made available upon application by interested parties.
7. By the lodgement of this report to the insurers, you hereby consent to the archiving of this report at the centre and to copies of the report being made available aforesaid.
8. **Consent under the Personal Data Protection Act (PDPA)**

I understand, acknowledge, agree and consent that:

(a) My insurer, my workshop and the General Insurance Association of Singapore ("GIA") may/are permitted to collect, use, disclose and/or process my personal data/personal information set out in this form and any other personal information provided by me or possessed by my insurer (collectively the "Personal Information") and disclose and transfer such Personal Information to all insurer(s) who have insured vehicle(s) involved in this accident (all insurer(s) who have insured vehicle(s) involved in this accident shall be collectively referred to as the "Insurers"), the Insurers' lawyers/law firms, the Monetary Authority of Singapore and any relevant government agency/authority (such as the police), for the purpose(s) of:

(i) processing, handling and/or dealing with my claims including the settlement of the claims and any necessary investigations relating to the claims;

(ii) investigating the accident and/or my claims;

(iii) carrying out and/or dealing with my instructions or responding to any enquiries by me;

(iv) administering my claims (including the mailing of correspondence, statements, invoices, reports or notices to me, which could involve disclosure of certain personal data about me to bring about delivery of the same as well as on the external cover of envelopes/mail packages); and/or

(v) complying with applicable law in administering, processing, handling and/or dealing with my claims.

(collectively the "Purposes")

(b) all insurer(s) who have insured vehicle(s) involved in this accident and the Insurers' lawyers/law firms, may/are permitted to collect, use, disclose and/or process my Personal Information for one or more of the above Purposes; and

(c) my Personal Information may/are be disclosed by any of the Insurers and/or GIA to their third party service providers or agents (including their lawyers/law firms), which may be sited outside of Singapore, for one or more of the above Purposes.

VERIFIED BY AJAX MARS
REPORTING OFFICER
MOHD FAZLY BIN ISMAIL

Policyholder's Signature / Date & Time

Driver's Signature (if driver is not the policyholder) / Date & Time

Witnesses by Reporting Centre
Personnel

Sketch Plan

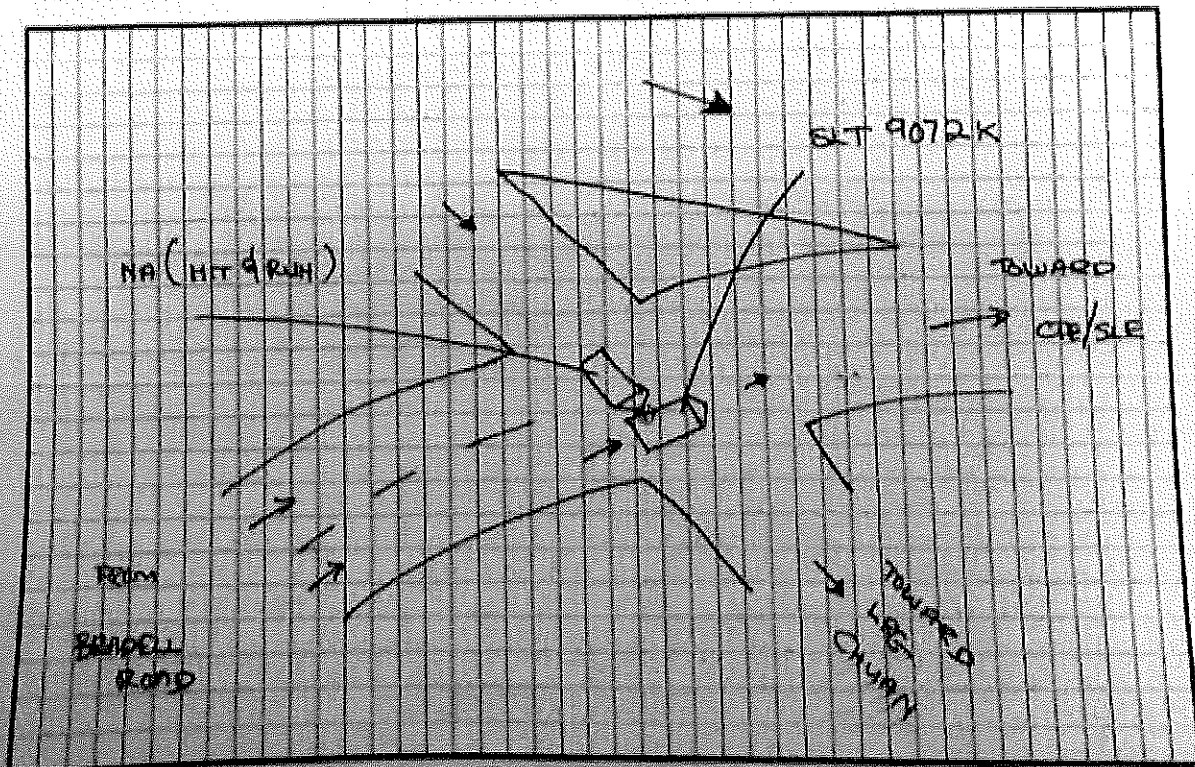

POLICE REPORT



**SINGAPORE
POLICE FORCE**



10201813102113

Police Station Of Origin:
Marina Parade N.P.C
300 Marina Parade Road SINGAPORE
440205
Tel No. 1800-4422999

1 of 5

Report No. 7021817102113

REPORT OF A TRAFFIC ACCIDENT

Date/Time Report Made 10/12/2018 17:50	Video Report No.	Station Diary No. 70
---	------------------	-------------------------

Informant's Particulars

Name of Informant: NG YUAN LEE			Address: 275 200 CHIAI PLACE #01-02 SINGAPORE 427555		
ID Type/ID No.: NRIC NO / S1265188A			Contact No.:		
Nationality: SINGAPORE CITIZEN			Home/Office:		Mobile: 91860300
			Email:		
Sex: Male	Age: 69	Date of Birth: 22/12/1950	Type of Informant: Police		
Race: Chinese			Language: English		Institution / School Name:
Occupation: golf driver			Driving License Information: Class:		Date of Expiry:

General Information of the Accident

Type of Accident: Non-Injury Hit and Run	Drink Drive: No	Date/Time of Accident: 08/12/2018 22:30	Type of Location: Straight Road
Location: Along Road 1 BRADDELL ROAD BRADDELL ROAD TURNING TO CTE (ANG MO KIO)	Weather: Clear	Road Surface: Dry	Road Speed Limit: Light
Traffic Flow: Two Way	Traffic Control: Traffic Light - Warning	Traffic Volume: Light	Anyone conveyed by ambulance: No
Type of Collision: Between Moving Vehicle - Head To Rear			

Details of Vehicle Involved

Vehicle No.	Type	Make	Model	Color	Condition	No. of Passenger
SLT6072-F	Car				Slightly Damaged	2

Details of Person Involved

Any Pedestrian Involved: No	No. of Pedestrians Injured: NIL	Use of Pedestrian Crossing: NA
-----------------------------	---------------------------------	--------------------------------

POLICE REPORT



**SINGAPORE
POLICE FORCE**



100044285911

Page 5

to Station Of Origin:
to Parade N.P.C.
Marine Parade Road SINGAPORE
SPE
No: 1000-44285911

Report No: 1020312102413

CONTINUATION OF REPORT

Officer	NG YUAN LEE	ID No.	S1236100A
Vehicle	SLT8072H7Ceb	Contact No.	81850309
Special Ops	NR	Class of Driving Licence & Expiry Date	Class: NIL Date of Expiry: NIL
Is Treatment	NR	Days of Injury	NIL
Days granted Medical Leave	NIL	Degree of Injury	NIL

Details

On 12/2018 at about 10 30pm, while I was driving my car bearing registration number SLT8072H7Ceb along Redwood Road, turning into CTE (Ang Mo Kio), I was involved in a traffic accident with another vehicle. I would like to state that I was the incident happened very fast and I was not able to take the vehicle other party's vehicle number. I have an in-car camera installed in my vehicle, but however it was not able to capture the registration number of the other car during the collision.

When the collision happened, I was turning right into CTE (Ang Mo Kio). Traffic light was green and I was in the left lane and I proceeded to manoeuvre my car into the slip road towards CTE. As of a sudden, a car was traveling at a high speed, hit onto the rear left side of my car near the passenger door. I heard that the car was coming from Lorong Chuan.

When the collision happened, I decided to stop my car at the side of the road to make a check on my car. I thought the other driver would also stop. However, the driver continued driving and left the location. I would also like to indicate that I am a Grab Driver and when the incident happened, I have 2 passengers in me. I have already informed Grab about the incident and they told me to lodge a police report.

POLICE REPORT



**SINGAPORE
POLICE FORCE**



100001000100

Police Station Of Origin
Marine Parade N.P.C
100 Marine Parade Road SINGAPORE
449205
Tel No. 1800-4438888

Page 2
Report No. 100001000100

CONTINUATION OF REPORT

Sketch Plan

Ministry is not able to provide sketch plan.

IMPORTANT: Please attach a copy of your vehicle's Insurance Certificate to this report. If you don't have the certificate with you now, please fax a copy to 65474886 stating the report number as reference.

Signature Of Officer Recording The Report:
G/
Staff Sgt MUHAMMAD FARHAN Bin
SAFARUAN

Signature Of Inspector
Not applicable

Officer In Charge Of Case:
PP / HRT /
Sr Staff Sgt ESTHER CHENG
Contact No. 65476365

Officer In Charge Of Case:
PP / HRT /
Sr Staff Sgt ESTHER CHENG
Contact No. 65476365

Signature Of Insured:

Date/Time:
13/12/2015 17:10

Classification Of Case:

22. May. 2019 17:01

No. 3699 P. 2

SINGAPORE

IMPORTANT NOTICE

1. Please report correctly the details of the accident to speed up the claims process.
2. This Form must be completed by the Policyholder and/or the Authorised Driver.
3. Information provided must be as truthful and accurate as possible. Any wilful misrepresentation or withholding of material facts may allow insurance companies to repudiate policy liability.
4. The issue and acceptance of this Form by insurance companies is not an admission of policy liability on the part of the insurance companies.
5. Any false reporting may be referred to the Police for investigation.
6. The report will be forwarded by the Insurers of the GIA Records Management Centre established by the General Insurance Association of Singapore (GIA) for archiving and that copies of this report will for a fee be made available upon application by interested parties.
7. By the lodgment of this report to the Insurers, you hereby consent to the archiving of this report at the centre and to copies of the report being made available aforesaid.
8. Consent under the Personal Data Protection Act (PDPA)

I understand, acknowledge, agree and consent that:

- (a) My Insurer, my workshop and the General Insurance Association of Singapore ("GIA") may/are permitted to collect, use, disclose and/or process my personal data/personal information set out in this [form] and any other personal information provided by me or possessed by my Insurer (collectively the "Personal Information") and disclose and transfer such Personal Information to all Insurer(s) who have insured vehicle(s) involved in this accident (all Insurer(s) who have insured vehicle(s) involved in this accident shall be collectively referred to as the "Insurers"), the Insurers' lawyers/law firms, the Monetary Authority of Singapore and any relevant government agency/authority (such as the police), for the purpose(s) of:
 - (i) processing, handling and/or dealing with my claims including the settlement of the claims and any necessary investigations relating to the claims;
 - (ii) investigating the accident and/or my claims;
 - (iii) carrying out and/or dealing with my instructions or responding to any enquiries by me;
 - (iv) administering my claims (including the mailing of correspondence, statements, invoices, reports or notices to me, which could involve disclosure of certain personal data about me to bring about delivery of the same as well as on the external cover of envelopes/mail packages); and/or
 - (v) complying with applicable law in administering, processing, handling and/or dealing with my claims (collectively the "Purposes")
- (b) all Insurer(s) who have insured vehicle(s) involved in this accident and the Insurers' lawyers/law firms, may/are permitted to collect, use, disclose and/or process my Personal Information for one or more of the above Purposes; and
- (c) my Personal Information may/can be disclosed by any of the Insurers and/or GIA to their third party service providers or agents (including their lawyers/law firms), which may be sited outside of Singapore, for one or more of the above Purposes.
- (d) my Personal Information will also be collected and used to compile claims history for the purpose of fraud detection, investigation and management in present and all future claims.
- (e) the information so collected under (d) above may be shared / disclosed:
 - (i) to all Insurers and/or any other third parties that assist in evaluating, investigating, controlling or managing fraud, regulators, law enforcement and government agencies as reasonably required for the purposes stated, or
 - (ii) for complying with requirements under any regulations, laws or court orders.



Policyholder's Signature

Date & Time: 23 MAY 2019

16:20 AM



Driver's Signature

(If driver is not the policyholder)

Date & Time: 22/5/19 @ 5:00 PM



Reporting Person's Signature

Name:

NRIC/FIN No.: Poh Kwee Choo
S8840583A

Sketch Plan Pg. 2

22. May. 2019 17:02

No. 3699 P. 3

SKETCH PLAN

TOWARDS NORTH BRIDGE

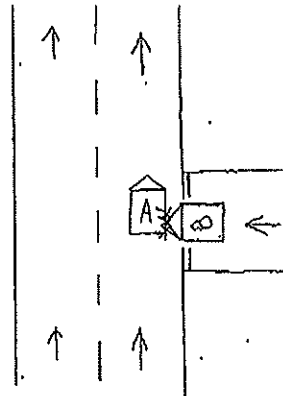

A: SLZ 1024 X

B: SHB 1870 T

DESCRIBE CIRCUMSTANCES OF THE ACCIDENT

On 19th May 2019, I pick up 2 passengers from Liang Court to Dorset Hotel. While travelling from Merchant Road to North Bridge Road, a taxi from opposite direction turn into of a give way lane and hit my vehicle SHZ1024X. My rear door, tyre rim cover and the side of my rear area was damaged.

DECLARATION

I/We declare the foregoing particulars are true in every respect.

Policyholder's Signature

Date & Time: 23 MAY 2019

Driver's Signature

(If driver is not the policyholder)

Date & Time: 22/5/19 6:50 PM

Reporting Centre Personnel's Signature

Names:

NRIC/FIN No.: Poh Kwee Choo
S6840583A



**SINGAPORE
POLICE FORCE**

Traffic Police
10 Ubi Avenue 3
Singapore 408865
Tel +65 6547 0000
Fax +65 6547 4883
www.police.gov.sg

Our Ref : TP/IP/68721/2018
Date : 3 May 2019

NG YIAN LEE
4 MARINE VISTA
#04-55
SINGAPORE 449028

Dear Sir / Madam,

**TRAFFIC ACCIDENT INVOLVING SLT9072K AND SJT5915D ALONG BRADDELL ROAD ON
08/12/2018 AT ABOUT 2230 HRS**

I refer to the above accident.

2 As the accident is under the Non-Injury Accident Report Scheme, Traffic Police is not conducting further investigation. You need to submit your details to your insurance company. The insurance company will process the form and submit it to the General Insurance Association Records Management Centre, Singapore. Our findings do not affect insurance and civil claims.

3 If you have any clarification, you may contact the Investigation Officer, SSS Esther Chong at office number: 6547 6368.

Yours faithfully,

**HEAD INVESTIGATION
TRAFFIC POLICE
SINGAPORE POLICE FORCE**

This is a computer-generated letter. No signature is required.