

NATIONAL Assessment Centre Services

Date In: 27/05/2019 12:52	Job description: SAS e-filing	Date & Time Completed:	Done by:
Ref No: NA/TMI19009260/K4	E-mail (within 8hrs. AIC 2hrs)		
Veh No: GBG 1577 K	i-Motor Claim Form		
D.O.A: 25/05/2019 12:15	i-Motor W/O (Within: OD 2hrs. TP 4hrs)		
OD: TP / Reporting Only	i-Photo Uploaded		
TP Insurer:	Assessment/Survey Report		
	Ass't Report by Fax / Hand to Owner/Wksp		

Preferred Wksp / INC Assign Wksp / QW: (Tel:	Fax:
TP Particulars:	Veh No: GBH 796X	INC () / Non-INC ()
Owner / Driver: (Tel:	
Policy No: (Period: (Cover Type: (
Confirmed by: (Date:	Time:
Insured/Driver Liability: (% [Note-Est. Status (WO): N: 0-20%; P: 21-79%; F: 80-100%]	
Year of Registration: (Warranty: YES () / NO ()	
Excess: (\$	Loading: \$1,000 () / \$2,000 ()	

General Remarks:-

() Walk-In Customer: Customer's information strictly Confidential & Strictly NO refer of repairer.

() Total Loss Case : to e-mail Insurer URGENTLY.

Drive-In () / Towed-In () ; Invoice: YES () / NO () ; Towing Co. ()

Remarks:- (INC hotline: 6788 6616)	Date & Time Completed	Done by
1) Apply for Transport Allowance () / Courtesy Car ()		
2) QC Check / Post Repair Inspection ()		
3) Upload Resurvey Photo [Repair Cost > \$3000] ()		

Injury :

Date/Time	Actions

NA1903886

Invoice Preparation Checklist

Amt (\$) Amt (\$) 1st Bill Add Bill

Claimant's Particulars :-	1) AR: Accident Reporting (\$30);		
Driver/Owner:	2) DA: Damage Assessment (\$100); INC (\$80)		
Contact No:	3) TP: Towing Fee \$40/\$45		
Damaged Portion:	4) FT: Follow-Through Survey \$120		
QC Checked by (Engr-In-Charge):	5) iT: Follow-Through Survey (Resurvey) \$30		
Auditors' Comments :-	For claiming against INC Only (wef 10 Jan 2005)		
Cat. 1:	6) TR: Re-inspection \$75		
Cat. 2/3:	7) N1: Idac DA + SMRT Survey \$160		
	8) NTUC Additional Services:		
	OD*		
	*N5: Courtesy Car / Tpt Allowance \$5		
	*N6: Repair Co-ordination \$10		
	*N7: Post Repair Inspection \$25		
	*N8: DV / Collect Excess Coordination \$5		
	TP (N11): TP (Non INC) against INC \$20		
	9) N12: Idac Mobile \$0		
	Invoice dated	Fee Charged	

SINGAPORE ACCIDENT STATEMENT

IMPORTANT NOTICE

1. Please report correctly the details of the accident to speed up the claims process.
2. This Form must be completed by the Policyholder and/or the Authorised Driver.
3. Information provided must be as truthful and accurate as possible. Any wilful misrepresentation or withholding of material facts may allow insurance companies to repudiate policy liability.
4. The issue and acceptance of this Form by insurance companies is not an admission of policy liability on the part of the insurance companies.
5. **Any false reporting may be referred to the Police for investigation.**
6. This report will be forwarded by the insurers of the GIA Records Management Centre established by the General Insurance Association of Singapore (GIA) for archiving and that copies of this report will, for a fee, be made available upon application by interested parties.
7. By the lodgement of this report to the insurers, you hereby consent to the archiving of this report at the centre and to copies of the report being made available aforesaid.

ACCIDENT STATEMENT

Date Of Report 27/05/2019 12:52
 Date Of Accident 25/05/2019 12:15
 Exact Location Of Accident PIE TWDS TUAS
 Country/State of Loss SINGAPORE

DETAILS OF OWN VEHICLE

Vehicle Registration Number GBG1577K
Insured/Policyholder
 Name Of Registered Owner LIAN HONG DESIGN RENOVATION CONTRACTOR
 Co Reg No -
 Email Address NOEMAIL
 Mobile Phone No (LOCAL) +65-85155608
 Alternative Phone No OFFICE-85155608

Vehicle Particulars

Manufacturer TOYOTA
 Model -
 Exact Purpose for which vehicle was being used at time of accident WORK
 Are you claiming under your own insurance policy for repair to your vehicle? NO
 If No, Please state action to be taken REPORTING ONLY
 Vehicle Category COMMERCIAL VEHICLE

Insurance Company

Name of Insurance Company TOKIO MARINE INSURANCE SINGAPORE LTD
 Type Of Coverage COMPREHENSIVE
 Fleet Policy NO
 Policy Number MT103478
 Cover Note Number

Driver

Name of Driver ARUMUGAM MUTHUKKUMAR
 Passport No/FIN G2375734L
 Date Of Birth 16/03/1994
 Occupation OUTDOOR
 Date Of Driving Pass 10/03/2015
 Driving Experience 4 YEARS AND 2 MONTHS
 Gender MALE
 Mobile Number (LOCAL) +65-85155608
 Fax Number
 Contact Number OTHERS-85155608
 Email Address NOEMAIL

Address	LIAN HONG DESIGN RENOVATION CONTRACTOR
Postcode	
Was driver an employee of the Insured's Company	YES
If No, Relationship of the Driver with the Insured	
Vehicle Registration Number of Driver's Own Vehicle	-
	-
Insurance Company of Driver's Own Vehicle	-
	-
	-

General Information of the Accident

Type Of Accident	COLLISION - CHANGE/CROSS LANE
Weather Conditions	CLEAR
Road Surface	DRY

Other Information

Was any foreign vehicle involved in this accident?	NO
Number of vehicles (including own vehicle) involved in the accident	2
Was any body injured in the Accident?	NO
Was any injured conveyed to hospital by ambulance?	NO
Was any other material or property damaged?	YES
I have been approached by unknown person(s) soliciting/offering accident claims assistance.	NO
Number of Passengers (Including Driver)	3
Passenger 1	NAME: : NIL GENDER: : MALE
Passenger 2	NAME: : NIL GENDER: : MALE

Details of Police Action

Was the accident reported to the police?	NO
If Yes, Please state which Police Station	
Was notice of intended Prosecution given?	NO
If Yes, against whom?	

Circumstances of Accident

PLS REFER TO THE ATTACHED STATEMENT.

Attachment(s)

Are accident photos available for attachment?	YES
Was there any video captured by Car Camera?	NO
Was there any audio recorded?	NO

DETAILS OF OTHER VEHICLE PROPERTY 1

Vehicle Registration Number	GBH796X
Vehicle Make/Model/Colour	
Details Of Properties	
Vehicle Category	COMMERCIAL VEHICLE
Name of Driver	NOOR FARLIZA BINTE ASRI
NRIC/Passport Number	S8516598D
Contact Number	82554998
Address	
Postcode	

Insurance Company Name

Nature Of Damage

No. Of Passenger (Including Driver)

SKETCH PLAN

IMPORTANT NOTICE

1. Please report **correctly** the details of the accident to speed up the claims process.
2. This Form must be **completed by the Policyholder and/or the Authorised Driver**.
3. Information provided must be as **truthful and accurate as possible**. Any wilful misrepresentation or withholding of material facts may allow insurance companies to **repudiate policy liability**.
4. The issue and acceptance of this Form by insurance companies is not an admission of policy liability on the part of the insurance companies.
5. **Any false reporting may be referred to the Police for investigation.**
6. The report will be forwarded by the insurers of the GIA Records Management Centre established by the General Insurance Association of Singapore (GIA) for archiving and that copies of this report will for a fee be made available upon application by interested parties.
7. By the lodgment of this report to the insurers, you hereby consent to the archiving of this report at the centre and to copies of the report being made available aforesaid.
8. **Consent under the Personal Data Protection Act (PDPA)**

I understand, acknowledge, agree and consent that:

- (a) My insurer, my workshop and the General Insurance Association of Singapore ("GIA") may/are permitted to collect, use, disclose and/or process my personal data/personal information set out in this [form] and any other personal information provided by me or possessed by my insurer (collectively the "Personal Information") and disclose and transfer such Personal Information to all insurer(s) who have insured vehicle(s) involved in this accident (all insurer(s) who have insured vehicle(s) involved in this accident shall be collectively referred to as the "Insurers"), the Insurers' lawyers/law firms, the Monetary Authority of Singapore and any relevant government agency/authority (such as the police), for the purpose(s) of:
 - (i) processing, handling and/or dealing with my claims including the settlement of the claims and any necessary investigations relating to the claims;
 - (ii) investigating the accident and/or my claims;
 - (iii) carrying out and/or dealing with my instructions or responding to any enquiries by me;
 - (iv) administering my claims (including the mailing of correspondence, statements, invoices, reports or notices to me, which could involve disclosure of certain personal data about me to bring about delivery of the same as well as on the external cover of envelopes/mail packages); and/or
 - (v) complying with applicable law in administering, processing, handling and/or dealing with my claims. (collectively the "Purposes")
- (b) all insurer(s) who have insured vehicle(s) involved in this accident and the Insurers' lawyers/law firms, may/are permitted to collect, use, disclose and/or process my Personal Information for one or more of the above Purposes; and
- (c) my Personal Information may/can be disclosed by any of the Insurers and/or GIA to their third party service providers or agents (including their lawyers/law firms), which may be sited outside of Singapore, for one or more of the above Purposes.
- (d) my Personal Information will also be collected and used to compile claims history for the purpose of fraud detection, investigation and management in present and all future claims.
- (e) the information so collected under (d) above may be shared / disclosed:
 - (i) to all insurers and/or any other third parties that assist in evaluating, investigating, controlling or managing fraud, regulators, law enforcement and government agencies as reasonably required for the purposes stated, or
 - (ii) for complying with requirements under any regulations, laws or court orders.

LIAN HONG DESIGN RENOVATION CONTRACTOR

Reg: 52856338J-PTE-01

No. 115 Ubi Ave 4 Singapore 408763

Tel: 67430176 / 67430174 / 62852636

Fax: 67430184

Date & Time:

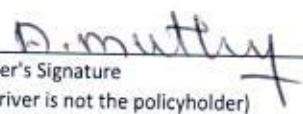
Driver's Signature
(If driver is not the policyholder)
Date & Time:

Reporting Centre Personnel's Signature
Name:
NRIC/FIN No.:

SKETCH PLAN

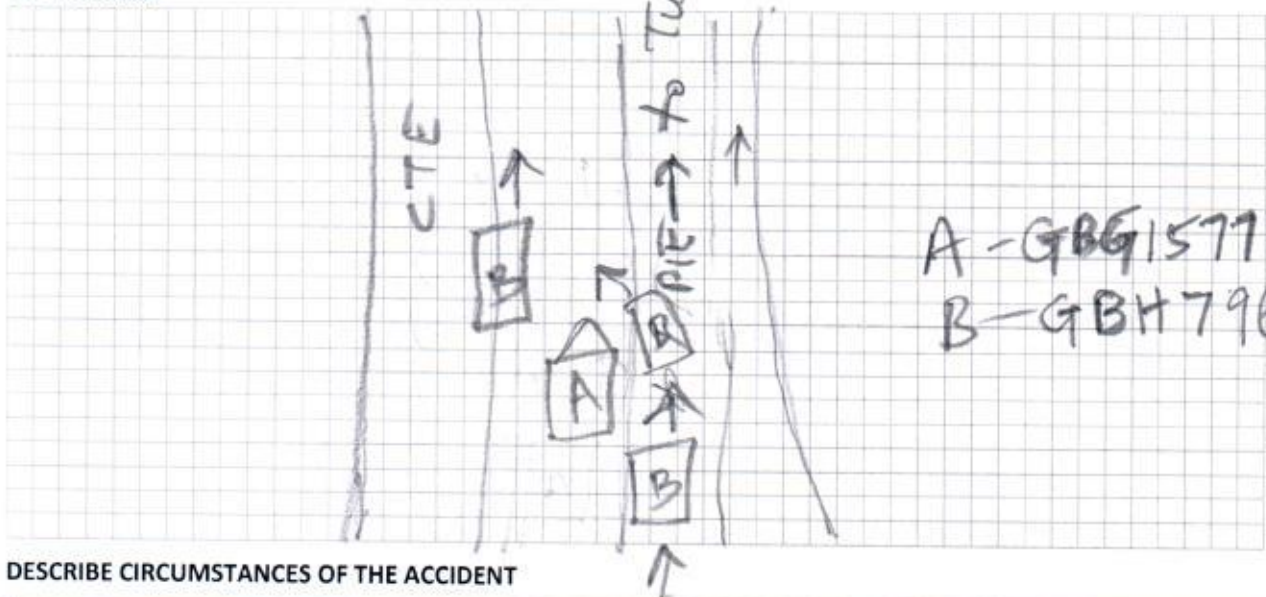

A-GBG1577K
B-GBH796X

DESCRIBE CIRCUMSTANCES OF THE ACCIDENT

VEHICLE A WAS DRIVING ALONG PIE TO TEXAS WHEN VEHICLE B TRAVELLING ON MY LANE SUDDENLY VEHICLE B CHANGE LANE AND CROSS IN TO MY LANE AND HIT ON MY LEFT FRONT SIDE MIRROR CAUSING DAMAGE

DECLARATION

I/We declare the foregoing particulars are true in every respect.

LIAN HONG DESIGN RENOVATION CONTRACTOR

Reg: 52856338J-PTE-01

No. 115 Ubi Ave 4 Singapore 408763

Tel: 67430174 / 62852636

Fax: 67430184

Driver's Signature
(If driver is not the policyholder)
Date & Time:

Reporting Centre Personnel's Signature
Name:
NRIC/FIN No.:

TP



Driver



Driver



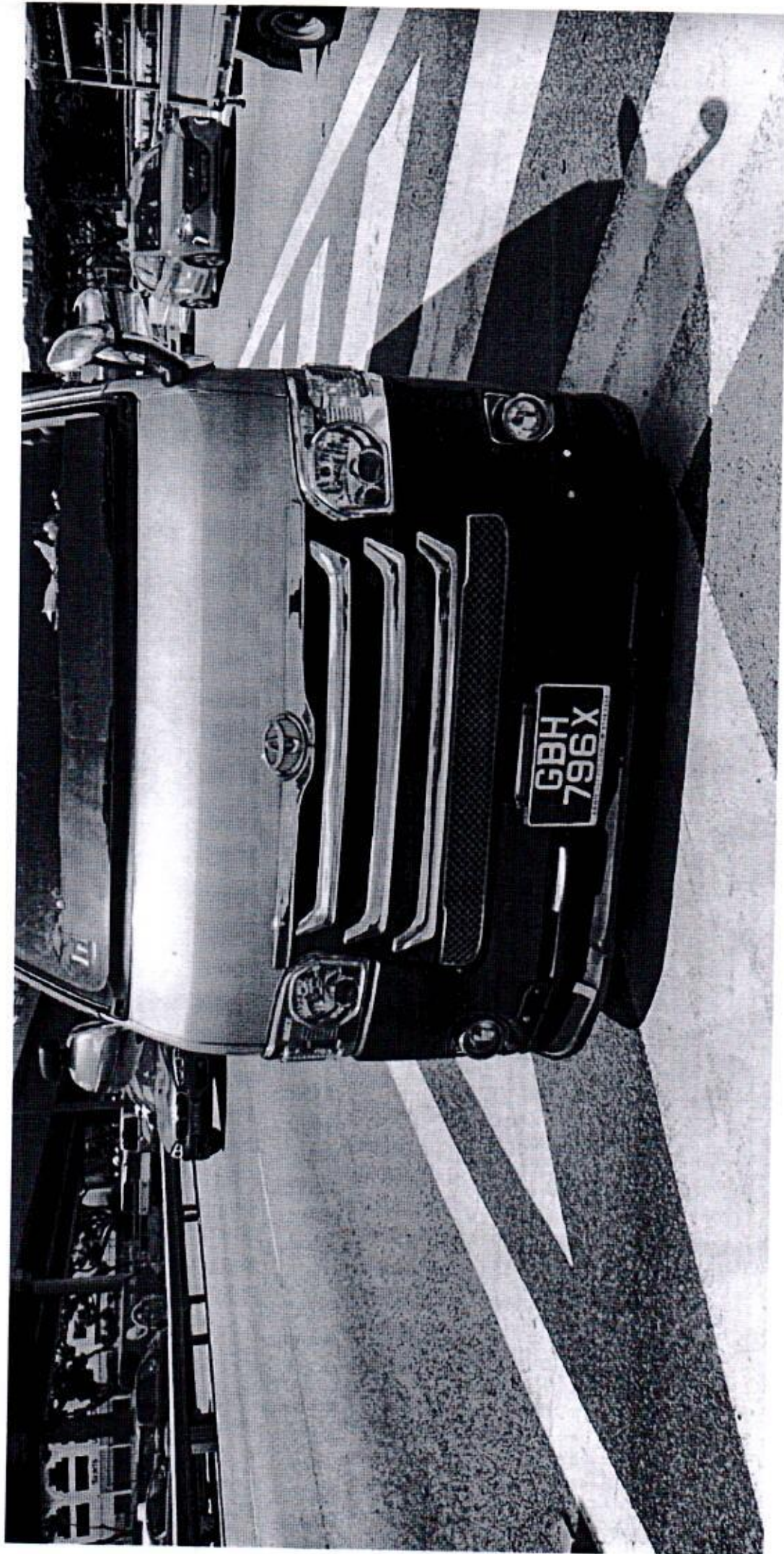

18

18

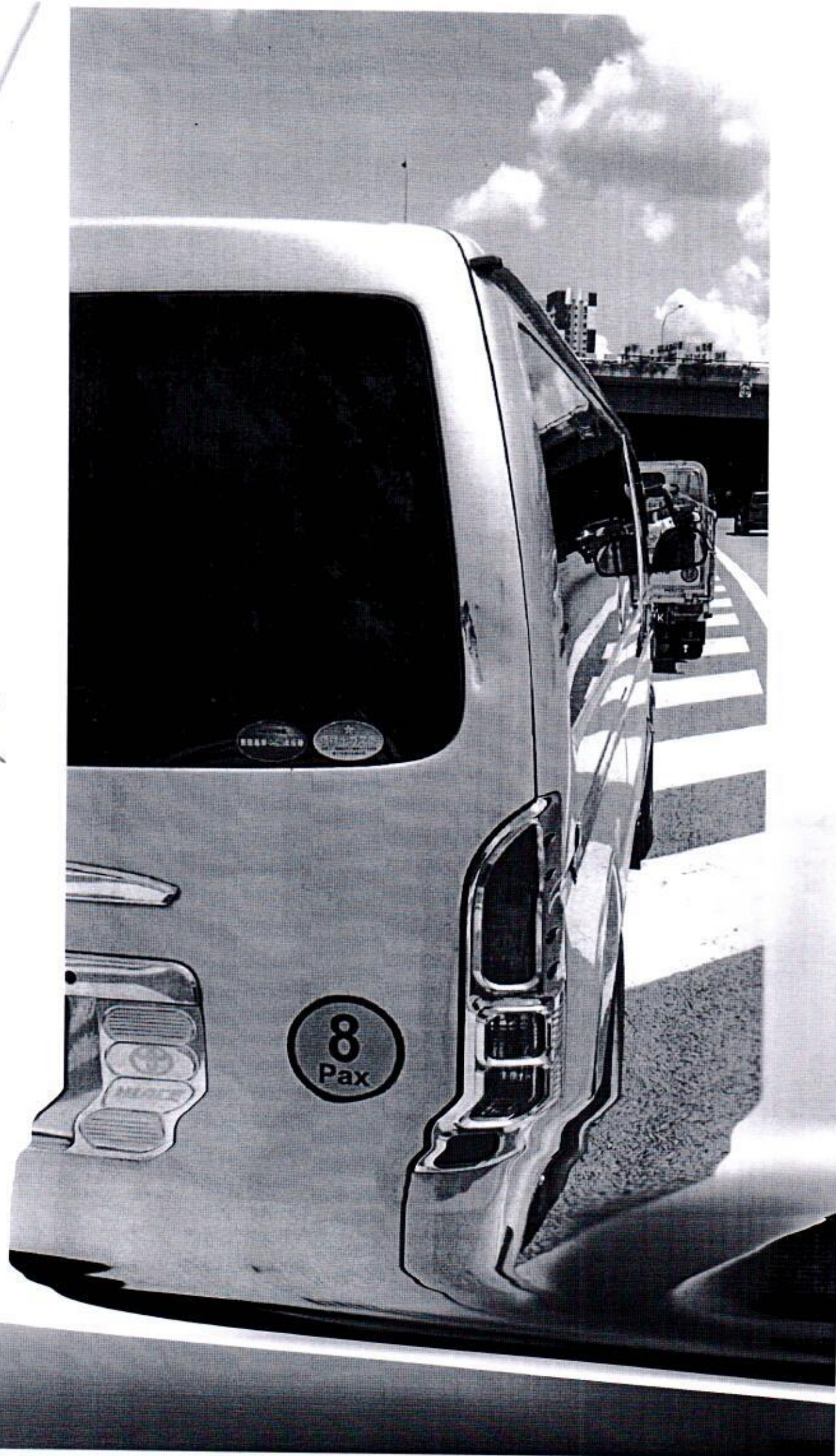

REPUBLIC OF SINGAPORE
IDENTITY CARD NO. S8516598D



NOOR FARLIZA BINTE ASRI

نور فازلزا بنت اسري

Race
BOYANESE

Date of birth
14-05-1985

Sex
F

Country/Place of birth
SINGAPORE



S8516598D

REPUBLIC OF SINGAPORE

License Number: S85165 85



NOOR FARLIZA BINTE ASRI



0014270

TP

Barcode

NRIC No. S8516598D



Date of issue
27-02-2016

Address
APT BLK 062 JURONG WEST STREET 81
#13-307
SINGAPORE 640852

YOU ARE LICENSED TO DRIVE VEHICLES IN THE FOLLOWING CLASSES

Class 3 Motor Cars < 3000kg with < 7 passengers, exclusive of the driver; and other motor vehicles < 2500kg

PASS DATE 22 Jun 2006

NP 428A

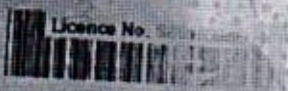
Licence No. 

Driver

S PASS
Employment of Foreign Manpower Act (Chapter 91A)
Republic of Singapore

Employer
LIAN HONG DESIGN RENOVATION CONTRACTOR



Name
ARUMUGAM MUTHUKKUMAR

S Pass No.
D 36308494

Sector
CONSTRUCTION



K0912036

REPUBLIC OF SINGAPORE **DRIVING LICENCE**

Licence Number **G 2375734L**

Name
ARUMUGAM MUTHUKKUMAR

Birth Date: **16 Mar 1994**

Issue Date: **10 Mar 2015**

Valid Till **09 Mar 2020**



SG 50

VISIT PASS
Immigration Regulations

Name
ARUMUGAM MUTHUKKUMAR

FIN
G2375734L

Date of Birth
16-03-1994

Sex
M

Nationality
INDIAN

MULTIPLE JOURNEY VISA ISSUED

YOU ARE TO SURRENDER THIS CARD WHEN IT IS CANCELLED OR HAS EXPIRED, OR WHEN A NEW CARD IS ISSUED TO YOU.



YOU ARE LICENSED TO DRIVE VEHICLES IN THE FOLLOWING CLASS(IES)

	EFFECTIVE DATE
Class 2B Motorcycles =< 200 cc	10 Mar 2015
Class 3 Motor Cars=< 3000kg with =<7 passengers, exclusive of the driver; and other motor vehicles =< 2500kg	10 Mar 2015

NP 426A

Licence No: G2375734L



Tokio Marine Insurance Singapore Ltd.

(Company Reg. No.: 192300014M) (GST Reg No.: M2-0000023-4)

20 McCallum Street #09-01 Tokio Marine Centre Singapore 069046

T: (65) 6221 6111 F: (65) 6221 4355 / (65) 6224 0895 E: tnis@tokiomarine.com.sg W: www.tokiomarine.com

A member of the
Tokio Marine Group



TOKIO MARINE
INSURANCE GROUP

Certificate of Insurance

FORM MZ300

MOTOR VEHICLES (THIRD-PARTY RISKS AND COMPENSATION) ACT (CHAPTER 189)

MOTOR VEHICLES (THIRD-PARTY RISKS AND COMPENSATION) RULES, 1960

ROAD TRANSPORT ACT, 1987 (MALAYSIA)

MOTOR VEHICLES (THIRD-PARTY RISKS) RULES, 1959 (MALAYSIA)

Policy No.: MT103478 (Commercial Vehicle)

- | | | |
|--|---|--------------------------------|
| 1. Index Mark and Registration Number of Vehicle | GBG1577K | Chassis No.: JTFAT35Y70K208027 |
| 2. Name of Policyholder | LIAN HONG DESIGN RENOVATION CONTRACTOR | |
| 3. Effective date of the Commencement of Insurance for the purposes of the Act | 16/06/2018 (00:00:00) | |
| 4. Date of Expiry of Insurance | 15/06/2019 | |
| 5. Persons or Class of Persons entitled to drive* | Any person who is driving on the policyholder's order or with their permission. | |

* Provided that the Person driving is permitted in accordance with the licensing or other laws or regulations to drive the Motor Vehicle or has been so permitted and is not disqualified by order of a Court of Law or by reason of any enactment or regulation in that behalf from driving the Motor Vehicle. And provided further that the Motor Vehicle is registered under the Road Traffic Act and its registration under the Road Traffic Act has not been cancelled at the time of the accident loss or damage.

6. Limitations as to use*

- 1) Use in connection with the policyholder's business.
 - 2) Use for the carriage of passengers (other than for hire or reward) in connection with the Policyholders' business.
 - 3) Use for social domestic and pleasure purposes.
- The policy does not cover:-
- 1) Use for hire or reward or for racing, pace-making, reliability trial or speed-testing.
 - 2) Use whilst drawing a trailer except the towing of any one disabled mechanically propelled vehicle.

* Limitations rendered inoperative by Section 8 of the Motor Vehicles (Third-Party Risks and Compensation) Act (Chapter 189) and Section 95 of the Road Transport Act, 1987 (Malaysia), are not to be included under these headings.

We hereby certify that the Policy to which this Certificate relates is issued in accordance with the provision of the Motor Vehicles (Third-Party Risks and Compensation) Act (Chapter 189) and Part IV of the Road Transport Act, 1987 (Malaysia).

Please refer to the Policy Schedule for full details, terms and conditions of the insurance.

IMPORTANT NOTICE

This Certificate is not transferable. During its currency, if the insurance is cancelled for whatsoever reason, you must return the Certificate to Tokio Marine Insurance Singapore Ltd, within 7 days thereof or, if the Certificate has been lost destroyed, you must make a statutory declaration to that effect. Failure to comply with this duty is an offence under Motor Vehicle (Third-Party Risks and Compensation) Act (Chapter 189).

ADDITIONAL INFORMATION

Account No: 1613DDA

Insurance Plan:	Comprehensive Approved Workshop Plan		
Limit for total loss or theft:	Prevailing Market Value		
Policy Excess:	Own Damage Claims	SGD 750.00	(Original Excess : SGD 750.00)
	Additional Excess for Young, Elderly or Inexperience Driver(s)	SGD 3,000.00	(All Claims)
	WindScreen Excess	SGD 100.00	
Financial Interest:	ETHOZ CAPITAL LTD		

TOKIO MARINE INSURANCE SINGAPORE LTD.

Authorized Signature