

ASS. REC. BY:

REF: CS/CT119069206/kvd3n2 Special Instruction:

Surveyor: KennethASSIGNMENT (Office)From (Person): Chong Boon Sen of CTI Date/Time: 24/5/2019

Estimated Cost: _____ Bill to: _____

OD/TP/WS/TP RES/OD RES/EVA/INV/MV/CS

To Inspect Vehicle No: SLT1329B Insured: SGW 94Aat Workshop m/s K Kim Hin Tel: 64527018 Sandra

or BIK 34 SIM #01-11H

Policy No: _____ Claim No: SNM19D202332

Sum Insured: _____ Excess: _____

Make of Veh: _____ D.O.A. 17/5/2019

(Client's Record)

CA / REV / REP. / REV 24 HRS

H.O.D. Endorsement: _____

Date/Time: 24/5 Person Contacted: Sandra Vehicle: IN/OUT

Date/Time	Action/Instruction
	Estimate (✓)
	SLT1329B - X
	SGW 94A - C4/A1617005301/G45392 D.O.A. - 16/03/2017
7/9/19	Final fig \$7592.28 confirmed by email (Ref 5318.08, 4190) (No LS)

ASS. REC. BY:

REF: C721

Kenneth

ASSIGNMENT

From: _____ Date: _____

Estimated Cost: _____

OD / TP / WS / TP RES / OD RES / EVA / INV / MV

To Inspect Vehicle No: _____

at Workshop m/s _____

of _____

Insured: _____

Policy No. _____

Claims No. _____

Sum Insured: _____ Excess: _____

(Client's Record)

Make of Veh: _____

(Policy Condition)

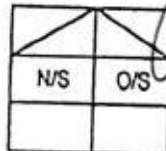
Remark: The veh had commenced its
repair at the time of inspection.

Bal. or Market Value: _____

IDAC Accident Report: _____ Consistent?: Yes or No

GIA / PR Seen: _____ Consistent?: Yes or No

Est. Repairs: _____ days Res.: Yes or No

Lum Sum: 1-B.1 % 3 Val.: Yes or No

CA / REV / REP. / 24 HRS

Date: _____ Person Contacted: _____

Vehicle: IN / OUT

Veh No: SLT 132PB Yr Regn: 11, 16

Type: M.Car / M.Cycle / Bus / Van / Lorry / Taxi / Prime Mover /

Truck / Trailer or

Make: Mazda 2 c.c. 1496

Colour: M. Pink A/C: Insured / Std / NI / NA

Sp. Reading: 17537 T/Radio: Insured / Std / NI / NA

Eng/No: _____

C/No: JN60J2HAA01100889

Gen. Cond: Good / Fair / Poor / Burnt

Steering: In order / Jammed / Leaked / Burnt or

Brake: In order / Jammed / Leaked / Burnt or

Modl: NII / S/Rim / STD A/Rim or

Tyre Size: F: 185/60R16

R: _____

BS / DUN / EXNOVA / GY / FS / LIZA / MIC / OHTSU / PIR / SUMI /
TOYO / YOKO or

Front

R/Bal. 9 mm

L/Bal. 9 mm

D.O.A. 17/5/19

Rear

R/Bal. 9 mm

L/Bal. 9 mm

D.O.A. 24/5/19

Survey held at

Des. of Damages: Frt / Rear / O/S / N/S / UIC / Rooftop or

O/S Frt

The UIC / Chassis frame / Body Structure affected due to collision.

Date / Time Action / Instruction

File pass to
EH not ready

RECEIVED 10 SEP 2019

Signature: [Signature]

Date: 9/9/2019

Date/Time, File Pass to?

☐ : Prell. Report

1)

☐ : Final Report

Date/Time, File Return to?

2) 9/9 - typist

Report Format: Merimen

Lump Sum / I.B.I. (\$) 7592.28

Days Of Repair: 6

Resurvey No. of Trip: 2

Add Fee: ☐ : Site Insp (\$)☐ : Interview (\$)☐ : Tech Invs (\$)☐ : Weekend (\$)

Survey Fee:

Transportation:

S - RS. SI

Fees

Others

TOTAL

220

Nivitha (LKK Auto)

From: Chong Boon Sen <boonsen.chong@sg.cntaiping.com>
Sent: Friday, 24 May 2019 12:54 PM
To: service@kkimhin.com.sg
Cc: Sandra (Gmail); simon@kkimhin.com.sg; assignments
Subject: RE: Accident Involving SLJ 1329 B and SGW 94 A on 17 May 2019 / our ref: SNM19D202332

WITHOUT PREJUDICE

Dear Sir,

We will be assigning M/S LKK AUTO CONSULTANTS to survey your client's vehicle.

Aside to LKK,

Please proceed to survey the third party vehicle on WP basis.

Thank you.

Chong Boon Sen

Claims Executive
Department

China Taiping Insurance (Singapore) Pte. Ltd.

3 Anson Road #16-00 Springleaf Tower Singapore 079909
DID: (65) 63896171 | M: (65) XXXX XXXX | F: (65) 6222 1033

W: www.sg.cntaiping.com | **FB:** www.facebook.com/chinataipingsg/ | **WeChat:** 太平獅城 Taiping SG 3 Anson Road #16-00 Springleaf Tower Singapore 079909
DID: (65) 63896171 | M: (65) XXXX XXXX | F: (65) 6222 1033

From: service [mailto:service@kkimhin.com.sg]
Sent: Friday, 24 May, 2019 11:43 AM
To: Chong Boon Sen <boonsen.chong@sg.cntaiping.com>
Cc: service@kkimhin.com.sg; Sandra (Gmail) <sandrakhong@gmail.com>; simon@kkimhin.com.sg
Subject: RE: Accident Involving SLJ 1329 B and SGW 94 A on 17 May 2019 / our ref: SNM19D202332

Dear Boon Sen

Thank you for your prompt reply.

Please kindly appoint Kenneth Kong.

Many thanks,
Sandra
6452 7018
9622 2116
K. Kim Hin Auto Pte Ltd

Veh lu

From: "Chong Boon Sen" <boonsen.chong@sg.cntaiping.com>

Sent: Friday, May 24, 2019 11:37 AM

To: "service@kkinhin.com.sg" <service@kkinhin.com.sg>

Subject: RE: Accident Involving SLJ 1329 B and SGW 94 A on 17 May 2019 / our ref: SNM19D202332

Dear Sir,

We intend to conduct a pre-repair survey of the damage to your client's vehicle jointly with your client/your motor workshop. We propose to use one of the following motor surveyors to conduct the joint pre-repair survey as a single joint expert.

ADRIAN LING
Kelvin Ang
SEE CHEW SENG
LOW SAR HUEI
HONG FOOK CHOY
XING QUO QIANG
KENNETH KONG
SIMON HO
CHUA WEIJIE
MARCUS CHUA

Please let us know within two(2) working days whether you agree to the appointment of any of these motor surveyors as a single joint expert.

You may select one of the listed motor surveyors and we will bear the cost of the pre-repair survey carried out by the single joint expert.

Chong Boon Sen

Claims Executive
Department

China Taiping Insurance (Singapore) Pte. Ltd.

3 Anson Road #16-00 Springleaf Tower Singapore 079909
DID: (65) 63896171 | M: (65) XXXX XXXX | F: (65) 6222 1033

W: www.sg.cntaiping.com | **FB:** www.facebook.com/chinataipingsg/ | **WeChat:** ??? Taiping SG 3 Anson Road

#16-00 Springleaf Tower Singapore 079909
DID: (65) 63896171 | M: (65) XXXX XXXX | F: (65) 6222 1033

From: Claims Dept of CTI

Sent: Friday, 24 May, 2019 10:37 AM

To: Chong Boon Sen <boonsen.chong@sg.cntaiping.com>; service@kkimhin.com.sg

Cc: Angie Foo <angie.foo@sg.cntaiping.com>; Alfred Toh <alfred.toh@sg.cntaiping.com>; Chee So Chow <sochow.chee@sg.cntaiping.com>

Subject: FW: Accident Involving SLJ 1329 B and SGW 94 A on 17 May 2019

Dear Boon Sen,

Please conduct PRS – TP: SLJ1329B (SNM19D202332) soonest possible.

File with OIC – Boon Sen - 63896171

From: service [mailto:service@kkimhin.com.sg]

Sent: Friday, 24 May 2019 10:25 AM

To: Claims Dept of CTI <claimsdept@sg.cntaiping.com>; Chong Boon Sen <boonsen.chong@sg.cntaiping.com>

Cc: service@kkimhin.com.sg; Sandra (Gmail) <sandrakhong@gmail.com>; simon@kkimhin.com.sg; survey@kkimhin.com.sg; survey2@kkimhin.com.sg

Subject: Accident Involving SLJ 1329 B and SGW 94 A on 17 May 2019

Dear Officers

Good day to you.

Enclosed the GIA report of our client SLJ 1329 B who was hit by your insured SGW 94 A on 17 May 2019.

Vehicle is in our workshop.

Please kindly arrange for survey and advise liability.

Thank you.

Regards

Sandra

6452 7018

9622 2116

K. Kim Hin Auto Pte Ltd

This email has been scanned by the Symantec Email Security.cloud service.

For more information please visit <http://www.symanteccloud.com>

This email has been scanned by the Symantec Email Security.cloud service.

For more information please visit <http://www.symanteccloud.com>

Veron Chen (LKKAuto)

From: Veron Chen (LKKAuto)
Sent: Monday, 9 September 2019 9:06 AM
To: survey@kkimhin.com.sg; SUR
Subject: RE: SLJ1329B TP-CHINA FINALISATION

Dear Meng Huat,

Noted with thanks.

Kindly send Final invoice and all supporting documents directly to CHINA TAIPING.

Best Regards,

Veron Chen | Case Handler

LKK Auto Consultants Pte Ltd

Phone: 6256-3561 | email :sur@lkkauto.com | fax: 6256-4315

Blk 51, Paya Ubi Industrial Park, Ubi Avenue 1, #02-25 | S(408933)

From: survey@kkimhin.com.sg <survey@kkimhin.com.sg>
Sent: Saturday, 7 September 2019 11:33 AM
To: Veron Chen (LKKAuto) <veronchen@lkkauto.com>
Subject: RE: SLJ1329B TP-CHINA FINALISATION

Hi Veron,

Confirm you figure P/P=\$7,592.28 and 6 working days.
Thank you.

Regard
Meng Huat
K.Kim Hin Auto

From: Veron Chen (LKKAuto) <veronchen@lkkauto.com>
Sent: Friday, 6 September 2019 2:17 PM
To: Kenneth Kong (LKKAuto) <KennethKong@lkkauto.com>; SUR <sur@lkkauto.com>; survey@kkimhin.com.sg
Cc: service@kkimhin.com.sg; 'sandrakhong' <sandrakhong@gmail.com>
Subject: RE: SLJ1329B TP-CHINA FINALISATION

Dear Meng Huat,

WITHOUT PREJUDICE
Labour charges revised to \$600
Finalize amount \$7592.28 @ 6 working days.
Please check and confirm.

Best Regards,
Veron Chen | Case Handler
LKK Auto Consultants Pte Ltd

Phone: 6256-3561 | email :sur@lkkauto.com | fax: 6256-4315
Blk 51, Paya Ubi Industrial Park, Ubi Avenue 1, #02-25 | S(408933)

From: survey@kkimhin.com.sg <survey@kkimhin.com.sg>
Sent: Thursday, 5 September 2019 5:21 PM
To: Veron Chen (LKKAuto) <veronchen@lkkauto.com>
Subject: SLJ1329B TP-CHINA FINALISATION

Hi Veron,

Enclosed your attention.

P/P=\$7,692.28

7 working days.

Please confirm.

Thank you.

Regard
Meng Huat
K.Kim Hin Auto

From: Veron Chen (LKKAuto) <veronchen@lkkauto.com>
Sent: Friday, 2 August 2019 2:03 PM
To: service@kkimhin.com.sg; survey@kkimhin.com.sg; survey2@kkimhin.com.sg
Cc: sandrakhong@gmail.com
Subject: PENDING FINALISE

Dear Meng Huat/Simon,
Kindly advise vehicle status.

If vehicle has been repaired, please finalize with us.

- 1) SKE 3659Z-DOA: 17/6/2019
- 2) SLJ 1329B-DOA: 17/6/2019
- 3) SLD 7744C-DOA: 3/6/2019
- 4) SLJ 828J-DOA: 3/7/2019

Best Regards,
Veron Chen | Case Handler
LKK Auto Consultants Pte Ltd
Phone: 6256-3561 | email :sur@lkkauto.com | fax: 6256-4315
Blk 51, Paya Ubi Industrial Park, Ubi Avenue 1, #02-25 | S(408933)

Veron Chen (LKKAUTO)

From: Sandra Khong <sandrakhong@gmail.com>
Sent: Saturday, 7 September 2019 8:55 AM
To: Survey KKH
Subject: Fwd: Fwd: Accident Involving SLJ 1329 B and SGW 94 A on 17 May 2019 / our ref: SNM19D202332

----- Forwarded message -----

From: Chong Boon Sen <boonsen.chong@sg.cntaiping.com>
Date: Tue, May 28, 2019 at 10:01 AM
Subject: RE: Fwd: Accident Involving SLJ 1329 B and SGW 94 A on 17 May 2019 / our ref: SNM19D202332
To: service@kkimhin.com.sg <service@kkimhin.com.sg>
Cc: Sandra (Gmail) <sandrakhong@gmail.com>, simon@kkimhin.com.sg <simon@kkimhin.com.sg>

You have the Ita search?

Chong Boon Sen

Claims Executive

Department

China Taiping Insurance (Singapore) Pte. Ltd.

3 Anson Road #16-00 Springleaf Tower Singapore 079909

DID: (65) 63896171 | M: (65) XXXX XXXX | F: (65) 6222 1033

W: www.sg.cntaiping.com | **FB:** www.facebook.com/chinataipingsg/ | **WeChat:** 太平獅城 Taiping SG 3 Anson Road #16-00 Springleaf Tower Singapore 079909

DID: (65) 63896171 | M: (65) XXXX XXXX | F: (65) 6222 1033

From: service [mailto:service@kkimhin.com.sg]
Sent: Tuesday, 28 May, 2019 9:28 AM
To: Chong Boon Sen <boonsen.chong@sg.cntaiping.com>
Cc: service@kkimhin.com.sg; Sandra (Gmail) <sandrakhong@gmail.com>; simon@kkimhin.com.sg
Subject: re: Fwd: Accident Involving SLJ 1329 B and SGW 94 A on 17 May 2019 / our ref: SNM19D202332

Dear Boon Sen

Good day to you.

As spoken, we have been informed that SGW 94 A has filed a report under NTUC.

Have confirmed against LTA search and it shows NTUC. Merimen search show China Taiping.

As such, pls help to confirm on your side.

Many thanks,
Sanadra

6452 7018

K. Kim Hin Auto Pte Ltd

----- Forwarded message -----

From: **service** <service@kkimhin.com.sg>

Date: Fri, May 24, 2019 at 11:43 AM

Subject: RE: Accident Involving SLJ 1329 B and SGW 94 A on 17 May 2019 / our ref: SNM19D202332

To: Chong Boon Sen <boonsen.chong@sg.cntaiping.com>

Cc: <service@kkimhin.com.sg>, Sandra (Gmail) <sandrakhong@gmail.com>, <simon@kkimhin.com.sg>

Dear Boon Sen

Thank you for your prompt reply.

Please kindly appoint Kenneth Kong.

Many thanks,
Sandra

6452 7018

9622 2116

K. Kim Hin Auto Pte Ltd

From: "Chong Boon Sen" <boonsen.chong@sg.cntaiping.com>

Sent: Friday, May 24, 2019 11:37 AM

To: "service@kkimhin.com.sg" <service@kkimhin.com.sg>

Subject: RE: Accident Involving SLJ 1329 B and SGW 94 A on 17 May 2019 / our ref: SNM19D202332

Dear Sir,

We intend to conduct a pre-repair survey of the damage to your client's vehicle jointly with your client/your motor workshop. We propose to use one of the following motor surveyors to conduct the joint pre-repair survey as a single joint expert.

ADRIAN LING
Kelvin Ang
SEE CHEW SENG
LOW SAR HUEI
HONG FOOK CHOY
XING QUO QIANG
KENNETH KONG
SIMON HO
CHUA WEIJIE
MARCUS CHUA

Please let us know within two(2) working days whether you agree to the appointment of any of these motor surveyors as a single joint expert.

You may select one of the listed motor surveyors and we will bear the cost of the pre-repair survey carried out by the single joint expert.

Chong Boon Sen

Claims Executive

Department

China Taiping Insurance (Singapore) Pte. Ltd.

3 Anson Road #16-00 Springleaf Tower Singapore 079909

DID: (65) 63896171 | M: (65) XXXX XXXX | F: (65) 6222 1033

W: www.sg.cntaiping.com | **FB:** www.facebook.com/chinataipingsg/ | **WeChat:** ??? Taiping SG 3 Anson Road #16-00 Springleaf Tower Singapore 079909

DID: (65) 63896171 | M: (65) XXXX XXXX | F: (65) 6222 1033

From: Claims Dept of CTI

Sent: Friday, 24 May, 2019 10:37 AM

To: Chong Boon Sen <boonsen.chong@sg.cntaiping.com>; service@kkimhin.com.sg

Cc: Angie Foo <angie.foo@sg.cntaiping.com>; Alfred Toh <alfred.toh@sg.cntaiping.com>; Chee So Chow <sochow.chee@sg.cntaiping.com>

Subject: FW: Accident Involving SLJ 1329 B and SGW 94 A on 17 May 2019

Dear Boon Sen,

Please conduct PRS – TP: SLJ1329B (SNM19D202332) soonest possible.

File with OIC – Boon Sen - 63896171

From: service [<mailto:service@kkimhin.com.sg>]

Sent: Friday, 24 May 2019 10:25 AM

To: Claims Dept of CTI <claimsdept@sg.cntaiping.com>; Chong Boon Sen <boonsen.chong@sg.cntaiping.com>

Cc: service@kkimhin.com.sg; Sandra (Gmail) <sandrakhong@gmail.com>; simon@kkimhin.com.sg; survey@kkimhin.com.sg; survey2@kkimhin.com.sg

Subject: Accident Involving SLJ 1329 B and SGW 94 A on 17 May 2019

Dear Officers

Good day to you.

Enclosed the GIA report of our client SLJ 1329 B who was hit by your insured SGW 94 A on 17 May 2019.

Vehicle is in our workshop.

Please kindly arrange for survey and advise liability.

Thank you.

Regards

Sandra

6452 7018

9622 2116

K. Kim Hin Auto Pte Ltd

This email has been scanned by the Symantec Email Security.cloud service.
For more information please visit <http://www.symanteccloud.com>

This email has been scanned by the Symantec Email Security.cloud service.
For more information please visit <http://www.symanteccloud.com>

> Back to OneMotoring

Enquire PARF/COE Rebate for Registered Vehicle

Vehicle Owner Particulars

Owner ID Type: Singapore NRIC
Owner ID: 6312F

Vehicle Details

Vehicle No.: SLJ1329B
Vehicle to be Exported: No
Intended Deregistration Date: 23 May 2019
Vehicle Make: MAZDA
Vehicle Model: MAZDA2 5-DOOR HATCHBACK 1.5L SP6EAT
Primary Colour: Pink
Manufacturing Year: 2016
Engine No.: P520362209
Chassis No.: JM6DJ2HAA01100889
Maximum Power Output: 85.0 kW (113 bhp)
Open Market Value: \$18,726.00
Original Registration Date: 29 Nov 2016
First Registration Date: 29 Nov 2016
Transfer Count: 0
Actual ARF Paid: \$8,726.00

Intended PARF Rebate Details

PARF Eligibility: Yes
PARF Eligibility Expiry Date: 28 Nov 2026
PARF Rebate Amount: \$6,544.00

Intended COE Rebate Details

COE Expiry Date: 28 Nov 2026
COE Category: A - Car up to 1600cc & 97kW (130bhp)
COE Period(Years): 10
QP Paid: \$52,668.00
COE Rebate Amount: \$39,574.00
Total Rebate Amount: \$46,118.00

The information contained herein is correct as at 23 May 2019

OK

SINGAPORE ACCIDENT STATEMENT

IMPORTANT NOTICE

1. Please report correctly the details of the accident to speed up the claims process.
2. This Form must be completed by the Policyholder and/or the Authorised Driver.
3. Information provided must be as truthful and accurate as possible. Any wilful misrepresentation or withholding of material facts may allow insurance companies to repudiate policy liability.
4. The issue and acceptance of this Form by insurance companies is not an admission of policy liability on the part of the insurance companies.
5. Any false reporting may be referred to the Police for investigation.
6. This report will be forwarded by the insurers of the GIA Records Management Centre established by the General Insurance Association of Singapore (GIA) for archiving and that copies of this report will, for a fee, be made available upon application by interested parties.
7. By the lodgement of this report to the insurers, you hereby consent to the archiving of this report at the centre and to copies of the report being made available aforesaid.

ACCIDENT STATEMENT

Date Of Report	22/05/2019 14:18
Date Of Accident	17/05/2019 18:50
Exact Location Of Accident	PAYA LEBAR ROAD (BEFORE PIE)
Country/State of Loss	SINGAPORE

DETAILS OF OWN VEHICLE

Vehicle Registration Number	SLJ1329B
Insured/Policyholder	
Name Of Registered Owner	TIAN MEE NYUK JESSAMYN
NRIC No	S1146312F
Email Address	NOEMAIL
Mobile Phone No	(LOCAL) +65-97853356
Alternative Phone No	OTHERS-97853356

Vehicle Particulars

Manufacturer	MAZDA
Model	2
Exact Purpose for which vehicle was being used at time of accident	PRIVATE USE
Are you claiming under your own insurance policy for repair to your vehicle?	YES
If No, Please state action to be taken	
Vehicle Category	PRIVATE CAR

Insurance Company

Name of Insurance Company	SOMPO INSURANCE SINGAPORE PTE. LTD.
Type Of Coverage	COMPREHENSIVE
Fleet Policy	NO
Policy Number	D18MTPV01018638
Cover Note Number	

Driver

Name of Driver	TIAN MEE NYUK JESSAMYN
NRIC No	S1146312F
Date Of Birth	01/08/1955
Occupation	INDOOR
Date Of Driving Pass	26/04/1978
Driving Experience	41 YEARS AND 0 MONTHS
Gender	FEMALE
Mobile Number	(LOCAL) +65-97853356
Fax Number	
Contact Number	OTHERS-97853356
EMail Address	NOEMAIL

Address	39 JALAN SENYUM
Postcode	41864
Was driver an employee of the Insured's Company	NO
If No, Relationship of the Driver with the Insured	OWNER
Vehicle Registration Number of Driver's Own Vehicle	-
	-
	-
Insurance Company of Driver's Own Vehicle	-
	-
	-

General Information of the Accident

Type Of Accident	COLLISION - CHANGE/CROSS LANE
Weather Conditions	CLEAR
Road Surface	DRY

Other Information

Was any foreign vehicle involved in this accident?	NO
Number of vehicles (including own vehicle) involved in the accident	2
Was any body injured in the Accident?	NO
Was any injured conveyed to hospital by ambulance?	
Was any other material or property damaged?	YES
I have been approached by unknown person(s) soliciting/offering accident claims assistance.	NO
Number of Passengers (Including Driver)	1

Details of Police Action

Was the accident reported to the police?	NO
If Yes, Please state which Police Station	
Was notice of intended Prosecution given?	NO
If Yes, against whom?	

Circumstances of Accident

PLEASE REFER TO SKETCH PLAN.

Attachment(s)

Are accident photos available for attachment?	YES
Was there any video captured by Car Camera?	YES
Was there any audio recorded?	NO

DETAILS OF OTHER VEHICLE PROPERTY 1

Vehicle Registration Number	SGW94A
Vehicle Make/Model/Colour	BMW WHITE
Details Of Properties	
Vehicle Category	PRIVATE CAR
Name of Driver	LIM CHEE WEI
NRIC/Passport Number	S1780473A
Contact Number	96627732
Address	
Postcode	
Insurance Company Name	
Nature Of Damage	
No. Of Passenger (Including Driver)	

SKETCH PLAN

IMPORTANT NOTICE

1. Please report correctly the details of the accident to speed up the claims process.
2. This Form must be completed by the Policyholder and/or the Authorised Driver.
3. Information provided must be as truthful and accurate as possible. Any wilful misrepresentation or withholding of material facts may allow insurance companies to repudiate policy liability.
4. The issue and acceptance of this Form by insurance companies is not an admission of policy liability on the part of the insurance companies.
5. Any false reporting may be referred to the Police for investigation.
6. The report will be forwarded by the insurers of the GIA Records Management Centre established by the General Insurance Association of Singapore (GIA) for archiving and that copies of this report will for a fee be made available upon application by interested parties.
7. By the lodgment of this report to the insurers, you hereby consent to the archiving of this report at the centre and to copies of the report being made available aforesaid.
8. **Consent under the Personal Data Protection Act (PDPA)**

I understand, acknowledge, agree and consent that:

- (a) My insurer, my workshop and the General Insurance Association of Singapore ("GIA") may/are permitted to collect, use, disclose and/or process my personal data/personal information set out in this (form) and any other personal information provided by me or possessed by my insurer (collectively the "Personal Information") and disclose and transfer such Personal Information to all insurer(s) who have insured vehicle(s) involved in this accident (all insurer(s) who have insured vehicle(s) involved in this accident shall be collectively referred to as the "Insurers"), the Insurers' lawyers/law firms, the Monetary Authority of Singapore and any relevant government agency/authority (such as the police), for the purpose(s) of:
 - (i) processing, handling and/or dealing with my claims including the settlement of the claims and any necessary investigations relating to the claims;
 - (ii) investigating the accident and/or my claims;
 - (iii) carrying out and/or dealing with my instructions or responding to any enquiries by me;
 - (iv) administering my claims (including the mailing of correspondence, statements, invoices, reports or notices to me, which could involve disclosure of certain personal data about me to bring about delivery of the same as well as on the external cover of envelopes/mail packages); and/or
 - (v) complying with applicable law in administering, processing, handling and/or dealing with my claims.(collectively the "Purposes")
- (b) all insurer(s) who have insured vehicle(s) involved in this accident and the Insurers' lawyers/law firms, may/are permitted to collect, use, disclose and/or process my Personal Information for one or more of the above Purposes; and
- (c) my Personal Information may/can be disclosed by any of the Insurers and/or GIA to their third party service providers or agents(including their lawyers/law firms), which may be sited outside of Singapore, for one or more of the above Purposes.
- (d) my Personal Information will also be collected and used to compile claims history for the purpose of fraud detection, investigation and management in present and all future claims.
- (e) the information so collected under (d) above may be shared / disclosed:
 - (i) to all insurers and/or any other third parties that assist in evaluating, investigating, controlling or managing fraud, regulators, law enforcement and government agencies as reasonably required for the purposes stated, or
 - (ii) for complying with requirements under any regulations, laws or court orders.

Policyholder's Signature
Date & Time:

22 JUL 2019
14:18 hrs

GIA RMC Sketch Plan Form V1

Driver's Signature
(If driver is not the policyholder)
Date & Time:

Reporting Centre Personnel's Signature
Name: Poh Kwee Choo
NRIC/FIN No.: S6840583A

Sketch Plan Pg. 2

SKETCH PLAN

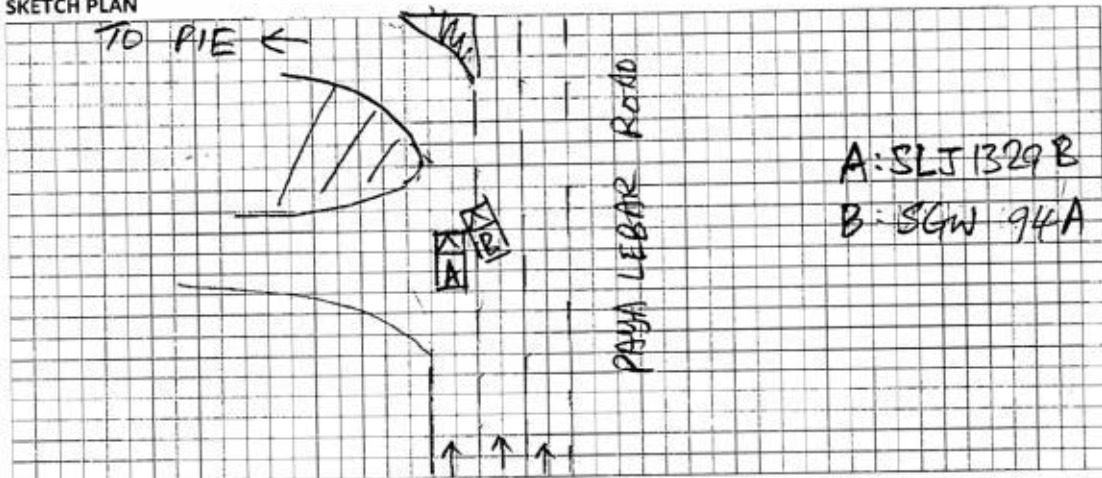

DESCRIBE CIRCUMSTANCES OF THE ACCIDENT

I WAS DRIVING ALONG PAYA LEBAR ROAD WHEN VEHICLE B CUT INTO MY LANE SUDDENLY AND THERE IS NO WAY I COULD STOP AND WE COLLIDED.

Repair at workshop : K - Kin Hin

DECLARATION

I/We declare the foregoing particulars are true in every respect.

Policyholder's Signature: 
Date & Time: 22 Nov 2013
Company Chop (if applicable)

Driver's Signature
(If driver is not the policyholder)
Date & Time:

Reporting Centre Personnel's Signature
Name: 
NRIC/FIN No.: Poh Kwee Choo
S8840583A

SIARMC SketchPlan form 03

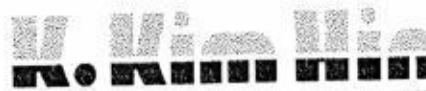

AUTO PTE LTD

金興(龔)汽車私人有限公司

160 Sin Ming Drive, #02-20,
Sin Ming AutoCity, Singapore 575722
Tel: 6452 7018 Fax: 6458 3895
Email: service@kkinhin.com.sg

No. : 30474

Date : 25-May-2019

PAGE : 1

Vehicle Insured : SGW 94 A
Accident Date : 17-May-2019

Our Ref : 190275 (CHINA) / SANDRA

JESSAMYN TIAN MEE NYUK
Singapore

*Not Authorised
Resurvey B4 paint*

ESTIMATED COST OF REPAIR FOR MAZDA 2 5-DOOR HATCHBACK 1.5L(2016) SLJ1329B

1 pc	front bumper			873.70	✓
1 pc	front bumper under cover			143.70	X
1 pc	front bumper reinforcement			525.90	?
1 pc	front bumper sponge			126.60	?
2 pcs	front bumper side retainer (LH/RH)			34.00	✓
1 pc	o/s front bumper fog lamp			369.00	✓
1 pc	o/s front bumper fog lamp cover			37.40	✓
1 pc	o/s front bumper fog lamp bracket			19.40	?
1 pc	o/s front bumper centre chrome			145.00	?
1 pc	n/s front bumper centre chrome			145.00	X
1 pc	front bumper lower centre grille			92.80	X
1 pc	front bumper centre bracket			No \$	X
4 pcs	front bumper top rivet	@ S\$ 9.20		36.80	✓
4 pcs	front bumper top clips	@ S\$ 4.50		18.00	✓
10 pcs	front bumper clips	@ S\$ 4.50		45.00	✓
1 pc	front grille			360.80	X
1 pc	front grille centre bracket			28.00	X
1 pc	front grille logo			33.00	X
2 pcs	front grille outer moulding (LH/RH)	@ S\$ 86.00		172.00	X
2 pcs	front grille air grille (LH/RH)	@ S\$ 12.00		24.00	?
2 pcs	front grille pin (LH/RH)	@ S\$ 4.80		9.60	?
2 pcs	front grille clip (LH/RH)	@ S\$ 4.50		9.00	?
2 pcs	front grille side guard (LH/RH)	@ S\$ 18.60		37.20	X
2 pcs	front grille clip	@ S\$ 4.80		9.60	X
2 pcs	front grille rivet	@ S\$ 9.20		18.40	X

LKK Auto Consultants hence notify the Repairer of the following:

- To resurvey before spray painting
- To display damaged part(s) during resurvey
- Parts prices are subject to confirmation
- Third party survey is on a "Without Prejudice" basis
- No illegal modification(s) is allowed
- Supplementary item(s) must be resurveyed and is subject to final approval from Insurance Company

Acknowledged by Repairer

Signature:

Date:

Con't Page 2 ...



金興(龔)汽車私人有限公司

160 Sin Ming Drive, #02-20,
Sin Ming AutoCity, Singapore 575722
Tel: 6452 7018 Fax: 6458 3895
Email: service@kkinhin.com.sg

Vehicle Insured : SGW 94 A
Our Ref : 190275

Page : 2
No. : 30474

1 pc	o/s headlamp assy (led)	CM 2,512.65	✓
1 pc	o/s bonnet hinge	R 48.20	X
1 pc	o/s front fender	R 339.30	✓
1 pc	o/s front fender inner shield	CM 66.80	✓
10 pcs	o/s front fender inner shield @ S\$ 5.00	CM 50.00	✓
	clips		
1 pc	o/s front fender inner bracket	52.00	?
1 pc	front support panel assy	373.20	?
1 pc	o/s front support panel side plate	22.70	?
1 pc	o/s front shock absorber	360.80	?
1 pc	o/s front shock absorber top mounting	60.00	?
1 pc	o/s front shock absorber top mounting bearing	55.80	?
1 pc	o/s front shock absorber stopper	37.40	X
1 pc	o/s front shock absorber dust cover	36.20	X
1 pc	o/s front knuckle arm	350.60	?
1 pc	o/s front wheel bearing hub assy	536.00	?
1 pc	o/s driveshaft assy	1,796.90	?
1 pc	o/s front lower arm	411.20	?
1 pc	steering rack and pinion	863.50	?
1 pc	o/s tie rod end	111.60	?
1 pc	o/s front sport rim	925.00	✓
1 pc	wiper washer tank	61.10	✓
1 pc	wiper washer tank neck	20.00	X
1 pc	wiper washer tank neck holder	25.00	X
1 pc	wiper washer tank cap	16.40	X
1 pc	wiper washer tank motor	61.70	X
1 pc	wiper washer tank motor bush	7.50	X

12,515.45
Less 20% : -2,503.09
----- 10,012.36

Wheel
Alignment
Rays



金興(龔)汽車私人有限公司

160 Sin Ming Drive, #02-20,
Sin Ming AutoCity, Singapore 575722
Tel: 6452 7018 Fax: 6458 3895
Email: service@kkimhin.com.sg

Vehicle Insured : SGW 94 A
Our Ref : 190275

Page : 3
No. : 30474

1 pc o/s front tyre
1 pc radiator coolant

Pr 280.00 sn 808in
48.00 sn ?
900.00 ?

To remove, cut out damaged parts,
panel beating, welding, align,
refix and to renew affected parts.

To apply undersealing

80.00 301

To dismantle and check front under-
carriages. To replace affected
portions.

300.00 2001

To conduct front wheel alignment
test.

80.00 601

To putty and respray on affected
portions.

1,000.00 8001

To focus headlamps. To check front
wiring and lighting operation.

30.00 201

To tow accident vehicle to workshop
by normal towing

60.00 501

To remove aircon condenser, pipes
and driers. Vaccum and recharge gas

120.00 ?

Total : S\$12,910.36
=====

Singapore Dollars Twelve Thousand Nine Hundred
and Ten and Cents Thirty Six Only

Note: Amount quoted above is subject to prevailing GST at time of tax invoice.



金興(龔)汽車私人有限公司

160 Sin Ming Drive, #02-20,
Sin Ming AutoCity, Singapore 575722
Tel: 6452 7018 Fax: 6458 3895
Email: service@kkimhin.com.sg

No. : 30474

Vehicle Insured : SGW 94 A
Accident Date : 17-May-2019

Date : 25-May-2019

Our Ref : 190275 (CHINA) / SANDRA

PAGE : 1

JESSAMYN TIAN MEE NYUK
Singapore

Not Authorised
Running Bq paint 6 days

ESTIMATED COST OF REPAIR FOR MAZDA 2 5-DOOR HATCHBACK 1.5L(2016) SLJ1329D
=====

1 pc	front bumper		<i>Alum</i> 873.70 ✓
1 pc	front bumper under cover		<i>Al</i> 143.70 X
1 pc	front bumper reinforcement		<i>Al</i> 525.90 X
1 pc	front bumper sponge		<i>Al</i> 126.60 X
2 pcs	front bumper side retainer (LH/RH)	<i>Alum @ S\$ 17.00</i>	34.00 ✓ 17.00 ✓
1 pc	o/s front bumper fog lamp		<i>CM</i> 369.00 ✓
1 pc	o/s front bumper fog lamp cover		<i>CM</i> 37.40 ✓
1 pc	o/s front bumper fog lamp bracket		<i>Al</i> 19.40 X
1 pc	o/s front bumper centre chrome		<i>Al</i> 145.00 X
1 pc	n/s front bumper centre chrome		<i>Al</i> 145.00 X
1 pc	front bumper lower centre grille		<i>Al</i> 92.80 X
1 pc	front bumper centre bracket		<i>Al</i> No \$ X
4 pcs	front bumper top rivet	@ S\$ 9.20	<i>Al</i> 36.80 ✓
4 pcs	front bumper top clips	@ S\$ 4.50	<i>Al</i> 18.00 ✓
10 pcs	front bumper clips	@ S\$ 4.50	<i>Al</i> 45.00 ✓
1 pc	front grille		<i>Al</i> 360.80 X
1 pc	front grille centre bracket		<i>Al</i> 28.00 X
1 pc	front grille logo		<i>Al</i> 33.00 X
2 pcs	front grille outer moulding (LH/RH)	@ S\$ 86.00	<i>Al</i> 172.00 X
2 pcs	front grille air grille (LH/RH)	@ S\$ 12.00	<i>Al</i> 24.00 X
2 pcs	front grille pin (LH/RH)	@ S\$ 4.80	<i>Al</i> 9.60 X
2 pcs	front grille clip (LH/RH)	@ S\$ 4.50	<i>Al</i> 9.00 X
2 pcs	front grille side guard (LH/RH)	@ S\$ 18.60	<i>Al</i> 37.20 X
2 pcs	front grille clip	@ S\$ 4.80	<i>Al</i> 9.60 X
2 pcs	front grille rivet	@ S\$ 9.20	<i>Al</i> 18.40 X

LKK Auto Consultants hence notify the Repairer of the following:

- To resurvey before/after spray painting
- To display damaged part(s) during resurvey
- Parts prices are subject to confirmation
- Third party survey is on a "Without Prejudice" basis
- No illegal modification(s) is allowed
- Supplementary item(s) must be resurveyed and is subject to final approval from Insurance Company

Acknowledged by Repairer

Signature:

Date:

Con't Page 2 ...

AUTO PTE LTD

金興(興)汽車私人有限公司

160 Sin Ming Drive, #02-20,
Sin Ming AutoCity, Singapore 575722
Tel: 6452 7018 Fax: 6458 3895
Email: service@kkinhin.com.sg

Vehicle Insured : SGW 94 A
Our Ref : 190275

Page : 2
No. : 30474

1 pc	o/s headlamp assy (led)	CM	2,512.65	✓	
1 pc	o/s bonnet hinge	R	48.20	X	
1 pc	o/s front fender	R	339.30	✓	
1 pc	o/s front fender inner shield	CM	66.80	✓	
10 pcs	o/s front fender inner shield @ S\$ 5.00	CM	50.00	✓	
	clips				
1 pc	o/s front fender inner bracket	R	52.00	✓	
1 pc	front support panel assy	SM	373.20	✓	
1 pc	o/s front support panel side plate	SM	22.70	✓	
1 pc	o/s front shock absorber	R	360.80	✓	
1 pc	o/s front shock absorber top mounting	SM	60.00	✓	
1 pc	o/s front shock absorber top mounting bearing	SM	55.80	✓	
1 pc	o/s front shock absorber stopper	SM	37.40	X	
1 pc	o/s front shock absorber dust cover	SM	36.20	X	
1 pc	o/s front knuckle arm	R	350.60	✓	Wheel
1 pc	o/s front wheel bearing hub assy	R	536.00	✓	Alignment
1 pc	o/s driveshaft assy	R	1,796.90	X	Repair
1 pc	o/s front lower arm	R	411.20	✓	
1 pc	steering rack and pinion	SM	863.50	✓	
1 pc	o/s tie rod end	SM	111.60	✓	
1 pc	o/s front sport rim	NO	925.00	✓	
1 pc	wiper washer tank	NO	61.10	✓	
1 pc	wiper washer tank neck	SM	20.00	X	
1 pc	wiper washer tank neck holder	SM	25.00	X	
1 pc	wiper washer tank cap	SM	16.40	X	
1 pc	wiper washer tank motor	SM	61.70	X	
1 pc	wiper washer tank motor bush	SM	7.50	X	
			12,515.45		
Less 20% :			-2,503.09		
					10,012.36

AUTO PTE LTD

金興(龔)汽車私人有限公司

160 Sin Ming Drive, #02-20,
Sin Ming AutoCity, Singapore 575722
Tel: 6452 7018 Fax: 6458 3895
Email: service@kkinhin.com.sg

Vehicle Insured : SGW 94 A
Our Ref : 190275

Page : 3
No. : 30474

1 pc o/s front tyre
1 pc radiator coolant

To remove, cut out damaged parts,
panel beating, welding, align,
refix and to renew affected parts.

To apply undersealing

To dismantle and check front under-
carriages. To replace affected
portions.

To conduct front wheel alignment
test.

To putty and respray on affected
portions.

To focus headlamps. To check front
wiring and lighting operation.

To tow accident vehicle to workshop
by normal towing

To remove aircon condenser, pipes
and driers. Vacuum and recharge gas

224.00 *Pr* 280.00 *sn* 80.00 *80.00*
nn 48.00 *7x*
700 900.00 *800*

80.00 *301*

300.00 *200*

80.00 *601*

1,000.00 *800*

30.00 *201*

60.00 *501*

nn 120.00 *7x*

Total : S\$12,910.36

Singapore Dollars Twelve Thousand Nine Hundred
and Ten and Cents Thirty Six Only

Note: Amount quoted above is subject to prevailing GST at time of tax invoice.

\$ 7010.35 - *Pr*
- 20%

\$ 5608.28

\$ 224.00 - *5/1*

+ \$ 1860.00 - *Labour*

PIP - \$ 7692.28 *7592.28*
7 days?

LKK Auto Consultants Pte Ltd (Co.Reg.No:199607198R)

51 Ubi Ave 1 #01-25, Paya Ubi Industrial Park

Singapore 408933

Tel: 6256-3561 Fax: 6844-8805 Email: sur@lkkauto.com;assignments@lkkauto.com

VEHICLE DAMAGE INSPECTION REPORT

Our File No: CS/CTI19009206/KVD3N2

Date: 13/09/2019

REFERENCE

Handling Insurer:	China Taiping Insurance (Singapore) Pte. Ltd.	Policy No:	DMPCSN17348318011
Claimant Vehicle No :	SLJ1329B	Insured Vehicle No :	SGW94A
Date of Loss:	17/05/2019	Nature of Claim:	TP
		Claim No:	SNM19D202332C02

DESCRIPTION & IDENTIFICATION OF VEHICLE

Reg No:	SLJ1329B	Engine No:	P520362209
Make & Model:	MAZDA 2, 1.5 (A)	Chassis No:	JM6DJ2HAA01100889
Reg. Date:	29/11/2016 (Man. Year: 2016)	Odometer:	17537 km
Colour:	Metallic Pink		
Engine Capacity:	1496 cc		
Market Value/New Car Price:	N/A		
Sum Insured (S\$):	Market Value/New Car Price		

CONDITION OF VEHICLE AT THE TIME OF SURVEY

General Condition:	Steering (Serviceable):	Yes	Footbrake (Serviceable):	Yes
Handbrake (Serviceable):	Yes	Engine Modification:	No	Pre-accident Condition:

CONDITION OF TYRES

Front Tyre Size:	185/60R16	Rear Tyre Size:	185/60R16
Front Left Side:	Toyo 9 mm	Rear Left Side:	Toyo 9 mm
Front Right Side:	Toyo 9 mm	Rear Right Side:	Toyo 9 mm

The above values represent the remaining tyre treads depth

COST OF CLAIMS	Repairer's	Adjuster's	Difference	Diff %
Parts	10,340.36	5,832.28	4,508.08	43.60
Miscellaneous Items	0.00	0.00	0.00	
Labour	2,570.00	1,760.00	810.00	31.52
Paintwork Labour	0.00	0.00	0.00	
Towing	0.00	0.00	0.00	
Gross Total (S\$)	12,910.36	7,592.28	5,318.08	41.19
+ GST 7.00/7.00% (S\$)	903.73	531.46	372.27	41.19
Nett Amount (S\$)	13,814.09	8,123.74	5,690.35	41.19

INSPECTION

Date of Assignment:	07/06/2019	Inspected At:	Blk 34 Sin Ming Drive, #01-114, Singapore 575708 Repairer: K Kim Hin Auto Pte Ltd
Date Inspected:	24/05/2019		
Estimated Period of Repair:	6.0 days		

Adjuster: KENNETH KONG

Manager: VERON CHEN

NOTE: This report represents our findings at the time and place of inspection stated herein. Such inspection has been carried out to the best of our knowledge and ability but any other liability under any other circumstances is hereby expressly excluded.

REPAIR DETAILS

Reference

Part Source:	MRM-SG	Version: 1.0 (Last Synchronised: 13 Sep 2019)
Parts:	143	MAZDA 2 1.5 (A) (Catalogue:Merimen Singapore 1.0)
Labour:	Repairer's	(Price-denominated Standard List)
Print Code:	(Unsubmitted, no print-code for SLJ1329B)	
Validity:	These estimates are valid only if they contain the print code (above) on all estimate pages, running page numbers with the END OF ESTIMATES marker on the last estimate page	
Further Info:	Items/values not in reference catalogue are prefixed with an asterisk *.	

Recommended Parts

No.	Qty	Part No.	Particulars	Condition	Repairer's	Amount
1	1		*FRONT BUMPER	Bent/Cracked	873.70 FL	*873.70 FL
2	1		*FRONT BUMPER UNDER COVER	Serviceable	143.70 FL	*- FL
3	1		*FRONT BUMPER REINFORCEMENT	Repair	525.90 FL	*- FL
4	1		*FRONT BUMPER SPONGE	Serviceable	126.60 FL	*- FL
5	1		*FRONT BUMPER SIDE RETAINER (LH/RH)	O/s Cracked	34.00 FL	*17.00 FL
6	1		*O/S FRONT BUMPER FOG LAMP	Cracked	369.00 FL	*369.00 FL
7	1		*O/S FRONT BUMPER FOG LAMP COVER	Cracked	37.40 FL	*37.40 FL
8	1		*O/S FRONT BUMPER FOG LAMP BRACKET	Serviceable	19.40 FL	*- FL
9	1		*O/S FRONT BUMPER CENTRE CHROME	Serviceable	145.00 FL	*- FL
10	1		*N/S FRONT BUMPER CENTRE CHROME	Serviceable	145.00 FL	*- FL
11	1		*FRONT BUMPER LOWER CENTRE GRILLE	Serviceable	92.80 FL	*- FL
12	1		*FRONT BUMPER CENTRE BRACKET (NPA)	Repair	0.00 FL	*- FL
13	4		*FRONT BUMPER TOP RIVET	Necessary	36.80 FL	*36.80 FL
14	4		*FRONT BUMPER TOP CLIPS	Necessary	18.00 FL	*18.00 FL
15	10		*FRONT BUMPER CLIPS	Necessary	45.00 FL	*45.00 FL
16	1		*FRONT GRILLE	Serviceable	360.80 FL	*- FL
17	1		*FRONT GRILLE CENTRE BRACKET	Serviceable	28.00 FL	*- FL
18	1		*FRONT GRILLE LOGO	Not Necessary	33.00 FL	*- FL
19	2		*FRONT GRILLE OUTER MOULDING (LH/RH)	Serviceable	172.00 FL	*- FL
20	2		*FRONT GRILLE AIR GRILLE (LH/RH)	Serviceable	24.00 FL	*- FL
21	2		*FRONT GRILLE PIN (LH/RH)	Not Necessary	9.60 FL	*- FL
22	2		*FRONT GRILLE CLIP (LH/RH)	Not Necessary	9.00 FL	*- FL
23	2		*FRONT GRILLE SIDE GUARD (LH/RH)	Serviceable	37.20 FL	*- FL
24	2		*FRONT GRILLE CLIP	Not Necessary	9.60 FL	*- FL
25	2		*FRONT GRILLE RIVET	Not Necessary	18.40 FL	*- FL
26	1		*O/S HEADLAMP ASSY (LED)	Cracked	2,512.65 FL	*2,512.65 FL
27	1		*O/S BONNET HINGE	Repair	48.20 FL	*- FL
28	1		*O/S FRONT FENDER	Bent	339.30 FL	*339.30 FL
29	1		*O/S FRONT FENDER INNER SHIELD	Cracked	66.80 FL	*66.80 FL
30	10		*O/S FRONT FENDER INNER SHIELD CLIPS	Necessary	50.00 FL	*50.00 FL
31	1		*O/S FRONT FENDER INNER BRACKET	Repair	52.00 FL	*- FL
32	1		*FRONT SUPPORT PANEL ASSY	Serviceable	373.20 FL	*- FL
33	1		*O/S FRONT SUPPORT PANEL SIDE PLATE	Serviceable	22.70 FL	*- FL
34	1		*O/S FRONT SHOCK ABSORBER	Bent	360.80 FL	*360.80 FL
35	1		*O/S FRONT SHOCK ABSORBER TOP MOUNTING	Serviceable	60.00 FL	*- FL
36	1		*O/S FRONT SHOCK ABSORBER TOP MOUNTING BEARING	Serviceable	55.80 FL	*- FL
37	1		*O/S FRONT SHOCK ABSORBER STOPPER	Serviceable	37.40 FL	*- FL
38	1		*O/S FRONT SHOCK ABSORBER DUST COVER	Serviceable	36.20 FL	*- FL

Report was unsubmitted during this print-out.

No.	Qty	Part No.	Particulars	Condition	Repairer's	Amount
39	1		*O/S FRONT KNUCKLE ARM	Bent	350.60 FL	*350.60 FL
40	1		*O/S FRONT WHEEL BEARING HUB ASSY	Bent	536.00 FL	*536.00 FL
41	1		*O/S FRONT LOWER ARM	Bent	411.20 FL	*411.20 FL
42	1		*STEERING RACK AND PINION	Serviceable	863.50 FL	*- FL
43	1		*O/S TIE ROD END	Serviceable	111.60 FL	*- FL
44	1		*O/S FRONT SPORT RIM	Dented	925.00 FL	*925.00 FL
45	1		*WIPER WASHER TANK	Dented	61.10 FL	*61.10 FL
46	1		*WIPER WASHER TANK NECK	Serviceable	20.00 FL	*- FL
47	1		*WIPER WASHER TANK NECK HOLDER	Serviceable	25.00 FL	*- FL
48	1		*WIPER WASHER TANK CAP	Serviceable	16.40 FL	*- FL
49	1		*WIPER WASHER TANK MOTOR	Serviceable	61.70 FL	*- FL
50	1		*WIPER WASHER TANK MOTOR BUSH	Serviceable	7.50 FL	*- FL
51	1		*O/S FRONT TYRE (80%)	Punctured	280.00 FS	*224.00 FS
52	1		*RADIATOR COOLANT	Not Necessary	48.00 FS	*- FS
53	1		*O/S DRIVESHAFT ASSY	Repair	1,796.90 FL	*- FL
F=Franchise part. S=SpcNett. L=ListItemDisc.						
Sub Total (\$\$)					12,843.45	7,234.35
- List Item Discount on L Items 20.00/20.00% (\$\$)					2,503.09	1,402.07
Total Parts (\$\$)					10,340.36	5,832.28

Report was unsubmitted during this print-out.

Recommended Miscellaneous Items

There are no new miscellaneous items selected.

Recommended Labour

No	Particulars	Lab.Type	Repairer's	Amount
Labour Items				
1	TO REMOVE,CUT OUT DAMAGED PARTS,PANEL BEATING,WELDING,ALIGN,REFIX AND TO RENEW AFFECTED PARTS	New	900.00	600.00
2	TO APPLY UNDERSEALING	New	80.00	30.00
3	TO DISMANTLE AND CHECK FRONT UNDER-CARRIAGES.TO REPLACE AFFECTED PORTIONS	New	300.00	200.00
4	TO CONDUCT FRONT WHEEL ALIGNMENT TEST	New	80.00	60.00
5	TO PUTTY AND RESPRAY ON AFFECTED PORTIONS	New	1,000.00	800.00
6	TO FOCUS HEADLAMPs.TO CHECK FRONT WIRING AND LIGHTING OPERATION	New	30.00	20.00
7	TO TOW ACCIDENT VEHICLE TO WORKSHOP BY NORMAL TOWING	New	60.00	50.00
8	TO REMOVE AIRCON CONDENSER,PIPES AND DRIERS.VACCUM AND RECHARGE GAS	New	120.00	0.00
Gross Labour Cost (\$\$)			2,570.00	1,760.00

Report was unsubmitted during this print-out.

< END OF ESTIMATES >