

ASS. REC. BY:

REF: CS 3/CTJ19009194 Gcd324

Special Instruction:

Surveyor: GQ

ASSIGNMENT (Office)

From (Person): Ong Chin Kiat

of CT1

Date/Time: 24.5.19 1611p.m.

Estimated Cost:

Bill to:

OD / TP / WS / TP RES / OD RES / EVA / INV / MV / CS

To Inspect Vehicle No:

AU5509U

Insured:

PA 90604

at Workshop m/s

Jin chung motor &amp; Trading

Tel:

94778811

of Bk 3007 ub road 1 # 01-456

Policy No:

DMB1SN30494118000

Claim No:

SNM19D20231102

Sum Insured:

Excess:

Make of Veh:

(Client's Record)

D.O.A.

17.5.2019

CA / REV / REP. / REV 24 HRS

"up"

H.O.D. Endorsement:

Date/Time:

24.5.19 4.48pm

Person Contacted:

AJ

Vehicle

IN OUT

Date/Time

Action/Instruction ( X ) Estimate

AU 5509U - NA1 INC F1008835/r3

D.O.A - 17/05/2019

PA 90604 - NA1 INC F1008835/r3

D.O.A - 17/05/2019

1RS  
BL

REF:

ASSIGNMENT

(-2020)

From: \_\_\_\_\_ Date: \_\_\_\_\_

Estimated Cost: \_\_\_\_\_

OD / TP / WS / TP RES / OD RES / EVA / INV / MV

To Inspect Vehicle No: \_\_\_\_\_

at Workshop m/s Jin cheng motor

of \_\_\_\_\_

Insured: \_\_\_\_\_

Policy No. \_\_\_\_\_

Claims No. \_\_\_\_\_

Sum Insured: \_\_\_\_\_

Excess: \_\_\_\_\_

(Client's Record)

Make of Veh: \_\_\_\_\_

(Policy Condition)

Remark: The veh had commenced its repair at the time of inspection.

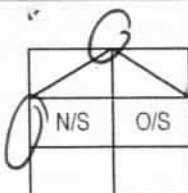

Bal. or Market Value: \_\_\_\_\_

IDAC Accident Rpt.: \_\_\_\_\_ Consistent? : Yes or No

GIA / PR Seen: \_\_\_\_\_ Consistent? : Yes or No

Est. Repairs: 3 days Res.: Yes or No

Lum Sum: \_\_\_\_\_ % 3 Val.: Yes or No

CA / REV / REP. / 24 HRS

Vehicle: IN / OUT

Date: \_\_\_\_\_ Person Contacted: \_\_\_\_\_

Veh No: AU55094 Yr Regn: 02 AUG 1978

Type: M.Car / M.Cycle / Bus / Van / Lorry / Taxi / Prime Mover /

Truck / Trailer or

Make: Vespa SPRi C.C. 150

Colour: Green A/C: Insured / Std / NI / NA

Sp.Reading: 528 T/Radio: Insured / Std / NI / NA

Eng/No: \_\_\_\_\_

C/No: 0357560

Gen. Cond: Good / Fair / Poor / Burnt

Steering: In order / Jammed / Leaked / Burnt or

Brake: In order / Jammed / Leaked / Burnt or

Modi: NI / S/Rim / STD A/Rim or

Tyre Size: F: 3.50-10

R: 11

BS / DUN / EXNOVA / GY / FS / LIZA / MIG / OHTSU / PIR / SUMI /

TOYO / YOKO or

Front

Rear

R/Bal. 4 mm

R/Bal. 4 mm

L/Bal. 4 mm

L/Bal. 4 mm

D.O.A. \_\_\_\_\_

D.O.I. 24-05-19

Survey held at w/s

5pm

Des. of Damages: Frnt / Rear / O/S / NI / U/C / Rooftop or

and

The U/C / Chassis frame / Body Structure affected due to collision.

Date / Time

Action / Instruction

\$2000 - \$3000

Date/Time, File Pass to?

☐

: Preli. Report

1)

☐

: Final Report

Date/Time, File Return to?

2)

Days Of Repair: 3

Resurvey No. of Trip: -

Survey Fee:

Transportation:

S + RS SI

Photos

Others

TOTAL

Add Fee:

☐

: Site Insp (\$

☐

: Interview (\$

☐

: Tech. Invs (\$

☐

: Weekend (\$

Report Format : PRS

Lump Sum / I.B.I.: (\$ \_\_\_\_\_)

150

150

## ...CLAIM SUBFOLDER...(New Assignment)

## CLAIM SUBFOLDER TRACKING

| Case | Notified    | Est Submitted | Adj Assigned                   | Adj Rpt | Adj Submitted | Ins Auth'd | Status  |
|------|-------------|---------------|--------------------------------|---------|---------------|------------|---|
| Main | 24 May 2019 |               | 24 May 2019<br>16:11<br>Assign |         |               |            | <a href="#">New Assignment</a><br><a href="#">Cancel Case</a> |

|      |           |               |           |          |
|------|-----------|---------------|-----------|----------|
| Main | Reference | Claim Details | Documents | Show All |
|------|-----------|---------------|-----------|----------|

## CLAIM SUBFOLDER DETAILS

[Created by insurer]

|                             |  |                        |  |
|-----------------------------|--|------------------------|--|
| Insured:                    | PU KWANG TRANSPORT SERVICES, Co. Reg. No.: 53124310M   |                        |  |
| Main Claimant:              | ISMAIL BIN WANDY, ID: S0168831F  |                        |  |
| Vehicle Reg. No.:           | AU5509U  | Date of Loss:          | 17/05/2019 08:00 - :59<br>[489 Months and 15 Days From<br>LTA Reg Date (Man Yr)] |
| Claim Type:                 | TP / SNM19D202311C02   | Policy/Cover Note No.: | DMB1SN30494118000  |
| Vehicle Reg. No. (Insured): | PA9060Y  | Policy No. (Claimant): | 0075256287-15  |
|                             |  | Excess:                | S\$1,500.00  |
| Repairer:                   | Jin Cheng Motor & Trading (HQ) Blk 3007 Ubi Road 1, #01-456, 408701 Ubi - Tel: 6746 6785           |                        |  |
| Handling Insurer:           | China Taiping Insurance (Singapore) Pte. Ltd. (HQ) - Tel: 6389 6111 ... [Handled by Ong Chin Kiat] |                        |  |
| Claimant's Insurer:         | NTUC Income Insurance Co-operative Ltd (HQ) - Tel:   |                        |  |
| Adjuster:                   | LKK Auto Consultants Pte Ltd (HQ) - Tel: 6256-3561 ... [Final Rpt due 04/06/2019]                  |                        |  |
| Driver/Custodian (Insured): | LEAN CHENG WAH (65 / Male) , NRIC: S2018388H Email:  |                        |  |

## ASSOCIATED MAIL RECEIVED

[View All](#)[Compose Case Mail](#)

There are no mail for this case.



## ALL ASSOCIATED TASKS

[View All](#)[Search Tasks](#)[Create New Task](#)[Complete](#)

| Due Date    | Priority | Type | Task Group | Subject | Handler | Assigned By | Completed On | Created On | Done? |
|-------------|----------|------|------------|---------|---------|-------------|--------------|------------|-------|
| No results. |          |      |            |         |         |             |              |            |       |

## Nivitha (LKK Auto)

---

**From:** Prestina <prestina@jklc.com.sg>  
**Sent:** Friday, 24 May 2019 3:55 PM  
**To:** Ong Chin Kiat  
**Cc:** General; admin-d@lkkauto.com; sur@lkkauto.com  
**Subject:** RE: PRE-REPAIR NOTICE OF ROAD TRAFFIC ACCIDENT ON 17.05.2019 at about 0815 hours along Upper Paya Lebar Road involving AU 5509U & PA 9060Y / China Ref: SNM19D202311/C02/0

WITHOUT PREJUDICE  
OUR REF: JK.19.AU 5509U.PDPI

Dear Sir/Mdm,

We refer to your email of even date whereby parties are not agreeable to each other's list of motor surveyors.

Under the circumstances, no Single Joint has been agreed for this matter.

Please be informed that the said vehicle can be inspected at:

**Venue:** JIN CHENG MOTOR & TRADING  
BLOCK 3007 UBI ROAD 1  
#01-456  
SINGAPORE 40701  
**Contact No:** 9477 8811 (Please call before going)

If you fail to conduct the pre-repair inspection within the next 2 working days excluding any intervening Saturday, Sunday or Public Holiday, the said workshop will commence repairs thereafter without further reference to you.

### For Surveyor

Please initial here after completion of pre-repair inspection.  
Thank you.

Name:  
Signature:

Date & Time of Pre-repair Inspection:

Regards,  
Prestina  
Legal Executive



UEN No. 53394571B  
6A Shenton Way  
#04-02 to 08  
OUE Downtown Gallery

> Back to OneMotoring

## Enquire PARF/COE Rebate for Registered Vehicle

### Vehicle Owner Particulars

|                |                |
|----------------|----------------|
| Owner ID Type: | Singapore NRIC |
| Owner ID:      | 8831F          |

### Vehicle Details

|                               |             |
|-------------------------------|-------------|
| Vehicle No.:                  | AU5509U     |
| Vehicle to be Exported:       | No          |
| Intended Deregistration Date: | 27 May 2019 |
| Vehicle Make:                 | VESPA       |
| Vehicle Model:                | SPRI        |
| Primary Colour:               | Green       |
| Manufacturing Year:           | 1978        |
| Engine No.:                   | 0420904     |
| Chassis No.:                  | 0357560     |
| Maximum Power Output:         | -           |
| Open Market Value:            | \$0.00      |
| Original Registration Date:   | 02 Aug 1978 |
| First Registration Date:      | 02 Aug 1978 |
| Transfer Count:               | 2           |
| Actual ARF Paid:              | \$0.00      |

### Intended PARF Rebate Details

|                               |        |
|-------------------------------|--------|
| PARF Eligibility:             | No     |
| PARF Eligibility Expiry Date: | -      |
| PARF Rebate Amount:           | \$0.00 |

### Intended COE Rebate Details

|                             |                 |
|-----------------------------|-----------------|
| COE Expiry Date:            | 30 Jun 2020     |
| COE Category:               | D - Motorcycle  |
| COE Period(Years):          | 10              |
| PQP Paid:                   | \$1,233.00      |
| COE Rebate Amount:          | \$134.00        |
| <b>Total Rebate Amount:</b> | <b>\$134.00</b> |

### Message

Please note that the National Environment Agency (NEA) is offering an incentive for the owner of this motorcycle to deregister the motorcycle on or before 5 April 2023.

This motorcycle is currently eligible for an incentive of \$3,500 from NEA. If the COE is renewed from now till its deregistration on or before 5 April 2023, the incentive will be reduced to \$2,000. The last registered owner of this motorcycle will receive the incentive from NEA.

## SINGAPORE ACCIDENT STATEMENT

### IMPORTANT NOTICE

1. Please report correctly the details of the accident to speed up the claims process.
2. This Form must be completed by the Policyholder and/or the Authorised Driver.
3. Information provided must be as truthful and accurate as possible. Any wilful misrepresentation or withholding of material facts may allow insurance companies to repudiate policy liability.
4. The issue and acceptance of this Form by insurance companies is not an admission of policy liability on the part of the insurance companies.
5. Any false reporting may be referred to the Police for investigation.
6. This report will be forwarded by the insurers of the GIA Records Management Centre established by the General Insurance Association of Singapore (GIA) for archiving and that copies of this report will, for a fee, be made available upon application by interested parties.
7. By the lodgement of this report to the insurers, you hereby consent to the archiving of this report at the centre and to copies of the report being made available aforesaid.

### ACCIDENT STATEMENT

Date Of Report 18/05/2019 12:16  
 Date Of Accident 17/05/2019 08:15  
 Exact Location Of Accident UPP PAYA LEBAR RD  
 Country/State of Loss SINGAPORE

### DETAILS OF OWN VEHICLE

Vehicle Registration Number AU5509U  
**Insured/Policyholder**  
 Name Of Registered Owner ISMAIL BIN WANDY  
 NRIC No S0168831F  
 Email Address NOEMAIL  
 Mobile Phone No (LOCAL) +65-97581750  
 Alternative Phone No Others-97581750

### Vehicle Particulars

Manufacturer VESPA  
 Model -  
 Exact Purpose for which vehicle was being used at time of accident PRIVATE USE  
 Are you claiming under your own insurance policy for repair to your vehicle? NO  
 If No, Please state action to be taken THIRD PARTY  
 Vehicle Category MOTORCYCLE

### Insurance Company

Name of Insurance Company NTUC INCOME INSURANCE CO-OPERATIVE LTD  
 Type Of Coverage THIRD PARTY  
 Fleet Policy NO  
 Policy Number 0075256287-15  
 Cover Note Number

### Driver

Name of Driver ISMAIL BIN WANDY  
 NRIC No S0168831F  
 Date Of Birth 08/04/1953  
 Occupation OUTDOOR  
 Date Of Driving Pass 21/08/1978  
 Driving Experience 40 YEARS AND 8 MONTHS  
 Gender MALE  
 Mobile Number (LOCAL) +65-97581750

Fax Number  
 Contact Number OTHERS-97581750  
 EMail Address NOEMAIL  
 Address BLK 218 SERANGOON AVE 4  
 #03-182  
 Postcode 550218  
 Was driver an employee of the Insured's Company NO  
 If No, Relationship of the Driver with the Insured OWNER  
 Vehicle Registration Number of Driver's Own Vehicle -  
 -  
 -  
 Insurance Company of Driver's Own Vehicle -  
 -  
 -

#### General Information of the Accident

Type Of Accident SIDE SWIPE  
 Weather Conditions AFTER RAIN  
 Road Surface WET

#### Other Information

Was any foreign vehicle involved in this accident? NO  
 Number of vehicles (including own vehicle) involved in the accident 2  
 Was any body injured in the Accident? YES  
 Was any injured conveyed to hospital by ambulance? NO  
 Was any other material or property damaged? YES  
 I have been approached by unknown person(s) soliciting/offering accident claims assistance. NO  
 Number of Passengers (Including Driver) 1

#### Details of Police Action

Was the accident reported to the police? YES  
 If Yes, Please state which Police Station  
 Police Station Name TRAFFIC POLICE DIVISION HQ  
 Police Station Address ROAD: 10 UBI AVENUE 3 , POSTCODE: 408865 , COUNTRY: SINGAPORE  
 Police Station Contact TEL NO: 65470000 - FAX NO:  
 Was notice of intended Prosecution given? NO  
 If Yes, against whom?

#### Circumstances of Accident

PLS REFER TO THE POLICE REPORT: T/20190517/2107

#### Attachment(s)

Are accident photos available for attachment? YES  
 Was there any video captured by Car Camera? NO  
 Was there any audio recorded? NO

#### DETAILS OF OTHER VEHICLE PROPERTY 1

Vehicle Registration Number PA9060Y  
 Vehicle Make/Model/Colour  
 Details Of Properties  
 Vehicle Category BUS  
 Name of Driver  
 NRIC/Passport Number

Contact Number

Address

Postcode

Insurance Company Name

Nature Of Damage

No. Of Passenger (Including Driver)

## DETAILS OF INJURED PERSON 1

Name

ISMAIL BIN WANDY

Approximate Age

Injuries Sustain

ABRASION

Injured person in which vehicle?

AU5509U

Were seat belts worn?

Was this injured conveyed to hospital by ambulance?

NO

Address

Postcode



## Accident Sketch Plan

**SKETCH PLAN****IMPORTANT NOTICE**

1. Please report correctly the details of the accident to speed up the claims process.
2. This Form must be completed by the Policyholder and/or the Authorised Driver.
3. Information provided must be as truthful and accurate as possible. Any wilful misrepresentation or withholding of material facts may allow insurance companies to repudiate policy liability.
4. The issue and acceptance of this Form by insurance companies is not an admission of policy liability on the part of the insurance companies.
5. Any false reporting may be referred to the Police for investigation.
6. The report will be forwarded by the insurers of the GIA Records Management Centre established by the General Insurance Association of Singapore (GIA) for archiving and that copies of this report will for a fee be made available upon application by interested parties.
7. By the lodgment of this report to the insurers, you hereby consent to the archiving of this report at the centre and to copies of the report being made available aforesaid.
8. **Consent under the Personal Data Protection Act (PDPA)**

I understand, acknowledge, agree and consent that:

- (a) My insurer, my workshop and the General Insurance Association of Singapore ("GIA") may/are permitted to collect, use, disclose and/or process my personal data/personal information set out in this [form] and any other personal information provided by me or possessed by my insurer (collectively the "Personal Information") and disclose and transfer such Personal Information to all insurer(s) who have insured vehicle(s) involved in this accident (all insurer(s) who have insured vehicle(s) involved in this accident shall be collectively referred to as the "Insurers"), the Insurers' lawyers/law firms, the Monetary Authority of Singapore and any relevant government agency/authority (such as the police), for the purpose(s) of:
  - (i) processing, handling and/or dealing with my claims including the settlement of the claims and any necessary investigations relating to the claims;
  - (ii) investigating the accident and/or my claims;
  - (iii) carrying out and/or dealing with my instructions or responding to any enquiries by me;
  - (iv) administering my claims (including the mailing of correspondence, statements, invoices, reports or notices to me, which could involve disclosure of certain personal data about me to bring about delivery of the same as well as on the external cover of envelopes/mail packages); and/or
  - (v) complying with applicable law in administering, processing, handling and/or dealing with my claims (collectively the "Purposes")
- (b) all insurer(s) who have insured vehicle(s) involved in this accident and the Insurers' lawyers/law firms, may/are permitted to collect, use, disclose and/or process my Personal Information for one or more of the above Purposes; and
- (c) my Personal Information may/can be disclosed by any of the Insurers and/or GIA to their third party service providers or agents (including their lawyers/law firms), which may be sited outside of Singapore, for one or more of the above Purposes.
- (d) my Personal Information will also be collected and used to compile claims history for the purpose of fraud detection, investigation and management in present and all future claims.
- (e) the information so collected under (d) above may be shared / disclosed:
  - (i) to all insurers and/or any other third parties that assist in evaluating, investigating, controlling or managing fraud, regulators, law enforcement and government agencies as reasonably required for the purposes stated, or
  - (ii) for complying with requirements under any regulations, laws or court orders.

Policyholder's Signature  
Date & Time:

Driver's Signature  
(If driver is not the policyholder)  
Date & Time:

Reporting Centre Personnel's Signature  
Name:  
NRIC/FIN No.:

Accident Sketch Plan

## SKETCH PLAN

A - A45509U  
B - PA9060Y

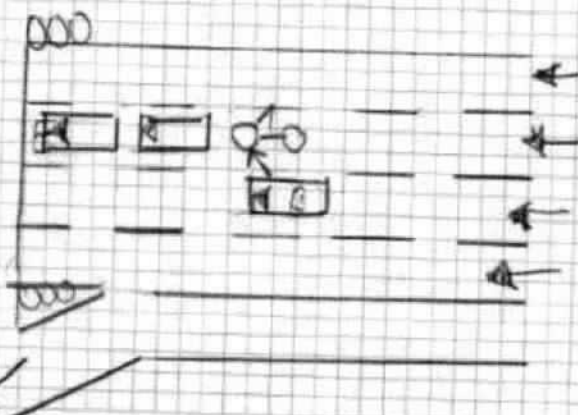

## DESCRIBE CIRCUMSTANCES OF THE ACCIDENT

Pls refer to the police report: T/20190517/2107

## DECLARATION

I/We declare the foregoing particulars are true in every respect.

Policyholder's Signature:  
Date & Time:

Driver's Signature:  
(If driver is not the policyholder)  
Date & Time:

Reporting Centre Personnel's Signature:  
Name:  
NRIC/FIN No.:

Individual Statement

**SINGAPORE  
POLICE FORCE**

T/20190517/2107

2 of 3

Police Station Of Origin:  
Traffic Police  
10 Ubi Avenue 3 SINGAPORE 408865  
Tel No: 65470000

Report No. T/20190517/2107

**CONTINUATION OF REPORT**

|                                   |                         |  |                                   |
|-----------------------------------|-------------------------|--|-----------------------------------|
| Rider                             |                         |  |                                   |
| Name                              | ISMAIL BIN WANDY        | ID No.                                 | S0168831F                         |
| Related Vehicle                   | AU5509U (Motorcycle)    | Contact No.                            | 97581750                          |
| Hospital/Clinic                   | MOUNT ALVERNIA HOSPITAL | Class of Driving Licence & Expiry Date | Class: NIL<br>Date of Expiry: NIL |
| Date Treatment                    | 17/05/2019              | Date Discharge                         | 17/05/2019                        |
| No. of Days granted Medical Leave | 05                      | Degree of Injury                       | Slight                            |

**Brief Details.****ON THE STATED TIME, DATE AND LOCATION**

I WAS ON MY BIKE TRAVELLING AROUND 0815HRS ALONG UPPER PAYA LEBAR ROAD. I WAS ON THE CENTRE OF THE RIGHT LANE, OUT OF THE SUDDEN A MINI BUS HIT ME AND I SKIDED ONTO THE ROAD. I TOOK PHOTO OF THE MINIBUS PLATE NUMBER AND RIDE OFF AFTER THAT. I SUFFERED SOME MINOR ABRASION AND SAW THAT I HAVE BLOOD COMING OUT SO I WENT TO THE HOSPITAL ON THE ACCIDENT DAY ITSELF FOR A CHECKUP AND WAS GIVEN 5 DAYS OF MC.

### ...CLAIM SUBFOLDER...(Pending for Survey Report)

| CLAIM SUBFOLDER TRACKING |             |               |  |  |  |             |   |
|--------------------------|-------------|---------------|--|--|--|-------------|---|
| Case                     | Notified    | Est Submitted | Adj Assigned   | Adj Rpt  | Adj Submitted                              | Ins Auth'ed | Status  |
| Main                     | 24 May 2019 |               | 24 May 2019<br>16:11<br><a href="#">Edit Adj Rpt</a> | <b>S\$0.00</b><br><a href="#">Edit Estimates</a> | <b>S\$0.00</b><br><a href="#">View Rpt</a> |             | <b>Pending for Survey Report</b><br><a href="#">Cancel Case</a> |

| Main  | Reference   | Claim Details          | Documents   | Show All |         |             |              |            |       |
|---|---|------------------------|---|----------|---------|-------------|--------------|------------|-------|
| <b>CLAIM SUBFOLDER DETAILS</b> <span style="float: right;">[Created by insurer]</span>  |   |                        |   |          |         |             |              |            |       |
| Insured:  | PU KWANG TRANSPORT SERVICES, Co. Reg. No.: 53124310M  |                        |   |          |         |             |              |            |       |
| Main Claimant:  | ISMAIL BIN WANDY, ID: S0168831F   |                        |   |          |         |             |              |            |       |
| Vehicle Reg. No.:   | AU5509U   | Date of Loss:          | 17/05/2019 08:00 - :59<br>[489 Months and 15 Days From LTA Reg Date (Man Yr)] |          |         |             |              |            |       |
| Claim Type:   | TP / SNM19D202311C02  | Policy/Cover Note No.: | DMB1SN30494118000   |          |         |             |              |            |       |
| Vehicle Reg. No. (Insured):   | PA9060Y   | Policy No. (Claimant): | 0075256287-15   |          |         |             |              |            |       |
|   |   | Excess:                | S\$1,500.00   |          |         |             |              |            |       |
| Repairer:   | Jin Cheng Motor & Trading (HQ) Blk 3007 Ubi Road 1, #01-456, 408701 Ubi - Tel: 6746 6785                          |                        |   |          |         |             |              |            |       |
| Handling Insurer:   | China Taiping Insurance (Singapore) Pte. Ltd. (HQ) - Tel: 6389 6111 ... [Handled by Ong Chin Kiat]                |                        |   |          |         |             |              |            |       |
| Claimant's Insurer:   | NTUC Income Insurance Co-operative Ltd (HQ) - Tel:  |                        |   |          |         |             |              |            |       |
| Adjuster:   | LKK Auto Consultants Pte Ltd (HQ) - Tel: 6256-3561 ... [Handled by XING GUO QIANG] ... [Final Rpt due 04/06/2019] |                        |   |          |         |             |              |            |       |
| Driver/Custodian (Insured):   | LEAN CHENG WAH (65 / Male) , NRIC: S2018388H Email:   |                        |   |          |         |             |              |            |       |
| <b>ASSOCIATED MAIL RECEIVED</b> <span style="float: right;"><a href="#">View All</a> <a href="#">Compose Case Mail</a></span>   |   |                        |   |          |         |             |              |            |       |
| There are no mail for this case.  |   |                        |   |          |         |             |              |            |       |
| <b>ALL ASSOCIATED TASKS</b> <span style="float: right;"><a href="#">View All</a> <a href="#">Search Tasks</a> <a href="#">Create New Task</a> <a href="#">Complete</a></span> |   |                        |   |          |         |             |              |            |       |
| Due Date  | Priority  | Type                   | Task Group  | Subject  | Handler | Assigned By | Completed On | Created On | Done? |
| No results.   |   |                        |   |          |         |             |              |            |       |

## Claim Documents

\*AU5509U (SNM19D202311C02)  
[PA9060Y]  
TP  
ISMAIL BIN WANDY  
May 17 2019 8:00AM  
[PU KWANG TRANSPORT SERVICES]  
Jin Cheng Motor & Trading

|                    |                 |   |               |  |                    |  |                                   |                                     |                                     |
|--------------------|-----------------|---|---------------|--|--------------------|--|-----------------------------------|-------------------------------------|-------------------------------------|
| Upload Documents   |                 |   | Upload Photos |  | Compose New Letter |  | View <span>View in Browser</span> |                                     |                                     |
| Assessment Reports |                 |   |               |  |                    |  | 1 per page                        | <input checked="" type="checkbox"/> |                                     |
| No                 | Finalized On    | National Assessment Centre Services (Ubi) |               |  |                    |  |                                   | Thumbnail                           | Print                               |
| 1                  | 18/05/19 12:41  | Accident Statement                        |               |  |                    |  |                                   | Load HTM                            |                                     |
|                    |                 |   |               |  |                    |  |                                   |                                     |                                     |
| Photos/Images      |                 |   |               |  |                    |  | 3 per page                        | <input checked="" type="checkbox"/> |                                     |
| No                 | Relabel/Reorder | LKK Auto Consultants Pte Ltd (HQ)         |               |  |                    |  |                                   | Thumbnail                           | Print                               |
| 1                  | 12/06/19 16:09  | General View                              |               |  |                    |  |                                   | Load JPG                            | <input checked="" type="checkbox"/> |
| 2                  | 12/06/19 16:09  | General View                              |               |  |                    |  |                                   | Load JPG                            | <input checked="" type="checkbox"/> |
| 3                  | 12/06/19 16:09  | General View                              |               |  |                    |  |                                   | Load JPG                            | <input checked="" type="checkbox"/> |
| 4                  | 12/06/19 16:09  | General View                              |               |  |                    |  |                                   | Load JPG                            | <input checked="" type="checkbox"/> |
| 5                  | 12/06/19 16:09  | General View                              |               |  |                    |  |                                   | Load JPG                            | <input checked="" type="checkbox"/> |
| 6                  | 12/06/19 16:09  | General View                              |               |  |                    |  |                                   | Load JPG                            | <input checked="" type="checkbox"/> |
| 7                  | 12/06/19 16:09  | General View                              |               |  |                    |  |                                   | Load JPG                            | <input checked="" type="checkbox"/> |
| 8                  | 12/06/19 16:09  | General View                              |               |  |                    |  |                                   | Load JPG                            | <input checked="" type="checkbox"/> |
| 9                  | 12/06/19 16:09  | General View                              |               |  |                    |  |                                   | Load JPG                            | <input checked="" type="checkbox"/> |
| 10                 | 12/06/19 16:09  | General View                              |               |  |                    |  |                                   | Load JPG                            | <input checked="" type="checkbox"/> |
| 11                 | 12/06/19 16:09  | General View                              |               |  |                    |  |                                   | Load JPG                            | <input checked="" type="checkbox"/> |
| 12                 | 12/06/19 16:09  | General View                              |               |  |                    |  |                                   | Load JPG                            | <input checked="" type="checkbox"/> |
| 13                 | 12/06/19 16:09  | General View                              |               |  |                    |  |                                   | Load JPG                            | <input checked="" type="checkbox"/> |
| 14                 | 12/06/19 16:09  | General View                              |               |  |                    |  |                                   | Load JPG                            | <input checked="" type="checkbox"/> |
| 15                 | 12/06/19 16:09  | General View                              |               |  |                    |  |                                   | Load JPG                            | <input checked="" type="checkbox"/> |
| 16                 | 12/06/19 16:09  | General View                              |               |  |                    |  |                                   | Load JPG                            | <input checked="" type="checkbox"/> |
| 17                 | 12/06/19 16:09  | General View                              |               |  |                    |  |                                   | Load JPG                            | <input checked="" type="checkbox"/> |
| 18                 | 12/06/19 16:09  | General View                              |               |  |                    |  |                                   | Load JPG                            | <input checked="" type="checkbox"/> |
| 19                 | 12/06/19 16:09  | General View                              |               |  |                    |  |                                   | Load JPG                            | <input checked="" type="checkbox"/> |
| 20                 | 12/06/19 16:09  | General View                              |               |  |                    |  |                                   | Load JPG                            | <input checked="" type="checkbox"/> |
| 21                 | 12/06/19 16:09  | General View                              |               |  |                    |  |                                   | Load JPG                            | <input checked="" type="checkbox"/> |
| 22                 | 12/06/19 16:09  | General View                              |               |  |                    |  |                                   | Load JPG                            | <input checked="" type="checkbox"/> |
| 23                 | 12/06/19 16:09  | General View                              |               |  |                    |  |                                   | Load JPG                            | <input checked="" type="checkbox"/> |
| 24                 | 12/06/19 16:09  | General View                              |               |  |                    |  |                                   | Load JPG                            | <input checked="" type="checkbox"/> |
| 25                 | 12/06/19 16:09  | General View                              |               |  |                    |  |                                   | Load JPG                            | <input checked="" type="checkbox"/> |
| 26                 | 12/06/19 16:09  | General View                              |               |  |                    |  |                                   | Load JPG                            | <input checked="" type="checkbox"/> |
| 27                 | 12/06/19 16:09  | General View                              |               |  |                    |  |                                   | Load JPG                            | <input checked="" type="checkbox"/> |
| 28                 | 12/06/19 16:09  | General View                              |               |  |                    |  |                                   | Load JPG                            | <input checked="" type="checkbox"/> |
| 29                 | 12/06/19 16:09  | General View                              |               |  |                    |  |                                   | Load JPG                            | <input checked="" type="checkbox"/> |
| 30                 | 12/06/19 16:09  | General View                              |               |  |                    |  |                                   | Load JPG                            | <input checked="" type="checkbox"/> |
| 31                 | 12/06/19 16:09  | General View                              |               |  |                    |  |                                   | Load JPG                            | <input checked="" type="checkbox"/> |
| 32                 | 12/06/19 16:09  | General View                              |               |  |                    |  |                                   | Load JPG                            | <input checked="" type="checkbox"/> |
| 33                 | 12/06/19 16:09  | General View                              |               |  |                    |  |                                   | Load JPG                            | <input checked="" type="checkbox"/> |
| 34                 | 12/06/19 16:09  | General View                              |               |  |                    |  |                                   | Load JPG                            |                                     |

| Assessment Reports |                |  | 1 per page | <input checked="" type="checkbox"/> |
|--------------------|----------------|--|------------|-------------------------------------|
| No                 | Finalized On   | National Assessment Centre Services (Ubi)          | Thumbnail  | Print                               |
|                    |                |  |            | <input checked="" type="checkbox"/> |
| 35                 | 12/06/19 16:09 | General View                                       | Load JPG   | <input checked="" type="checkbox"/> |
| 36                 | 12/06/19 16:09 | General View                                       | Load JPG   | <input checked="" type="checkbox"/> |
| 37                 | 12/06/19 16:09 | General View                                       | Load JPG   | <input checked="" type="checkbox"/> |
| 38                 | 12/06/19 16:09 | General View                                       | Load JPG   | <input checked="" type="checkbox"/> |
| 39                 | 12/06/19 16:09 | General View                                       | Load JPG   | <input checked="" type="checkbox"/> |
| 40                 | 12/06/19 16:09 | General View                                       | Load JPG   | <input checked="" type="checkbox"/> |
| 41                 | 12/06/19 16:09 | General View                                       | Load JPG   | <input checked="" type="checkbox"/> |
| 42                 | 12/06/19 16:09 | General View                                       | Load JPG   | <input checked="" type="checkbox"/> |
| 43                 | 12/06/19 16:09 | General View                                       | Load JPG   | <input checked="" type="checkbox"/> |
| 44                 | 12/06/19 16:09 | General View                                       | Load JPG   | <input checked="" type="checkbox"/> |
| 45                 | 12/06/19 16:09 | General View                                       | Load JPG   | <input checked="" type="checkbox"/> |
| 46                 | 12/06/19 16:09 | General View                                       | Load JPG   | <input checked="" type="checkbox"/> |
| Documentation      |                |  | 1 per page | <input checked="" type="checkbox"/> |
| No                 | Finalized On   | China Taiping Insurance (Singapore) Pte. Ltd. (HQ) | Thumbnail  | Print                               |
| 1                  | 24/05/19 16:10 | INSD PA9060Y GIA REPORT                            | Load PDF   |                                     |
| 2                  | 24/05/19 16:10 | PRS  | Load PDF   |                                     |

## Linked Accident Report Documents

| Assessment Reports |                |   | 1 per page | <input checked="" type="checkbox"/> |
|--------------------|----------------|---|------------|-------------------------------------|
| No                 | Finalized On   | National Assessment Centre Services (Ubi) | Thumbnail  | Print                               |
| 1                  | 18/05/19 12:41 | Accident Statement                        | Load HTM   |                                     |
| Photos/Images      |                |   | 3 per page | <input checked="" type="checkbox"/> |
| No                 | Finalized On   | National Assessment Centre Services (Ubi) | Thumbnail  | Print                               |
| 1                  | 18/05/19 12:39 | Accident Photo                            | Load JPG   | <input checked="" type="checkbox"/> |
| 2                  | 18/05/19 12:39 | Accident Photo                            | Load JPG   | <input checked="" type="checkbox"/> |
| 3                  | 18/05/19 12:39 | Accident Photo                            | Load JPG   | <input checked="" type="checkbox"/> |
| 4                  | 18/05/19 12:39 | Accident Photo                            | Load JPG   | <input checked="" type="checkbox"/> |
| 5                  | 18/05/19 12:39 | Accident Photo                            | Load JPG   | <input checked="" type="checkbox"/> |
| 6                  | 18/05/19 12:39 | Accident Photo                            | Load JPG   | <input checked="" type="checkbox"/> |
| 7                  | 18/05/19 12:39 | Accident Photo                            | Load JPG   | <input checked="" type="checkbox"/> |
| 8                  | 18/05/19 12:39 | Accident Photo                            | Load JPG   | <input checked="" type="checkbox"/> |
| 9                  | 18/05/19 12:39 | Accident Photo                            | Load JPG   | <input checked="" type="checkbox"/> |
| 10                 | 18/05/19 12:39 | Accident Photo                            | Load JPG   | <input checked="" type="checkbox"/> |
| 11                 | 18/05/19 12:39 | Accident Photo                            | Load JPG   | <input checked="" type="checkbox"/> |
| 12                 | 18/05/19 12:39 | Police Report                             | Load JPG   | <input checked="" type="checkbox"/> |
| 13                 | 18/05/19 12:39 | Police Report                             | Load JPG   | <input checked="" type="checkbox"/> |
| 14                 | 18/05/19 12:39 | Police Report                             | Load JPG   | <input checked="" type="checkbox"/> |
| Documentation      |                |   | 1 per page | <input checked="" type="checkbox"/> |
| No                 | Finalized On   | National Assessment Centre Services (Ubi) | Thumbnail  | Print                               |
| 1                  | 18/05/19 12:39 | Accident Sketch Plan                      | Load JPG   | <input checked="" type="checkbox"/> |
| 2                  | 18/05/19 12:39 | Accident Sketch Plan                      | Load JPG   | <input checked="" type="checkbox"/> |
| 3                  | 18/05/19 12:39 | Individual Statement                      | Load JPG   | <input checked="" type="checkbox"/> |

## Documents Checklist

**DOCUMENTS CHECKLIST**

Reset

Save

Print

There are no document checklists configured.

**Our Checklist Remarks - LKK Auto Consultants Pte Ltd (HQ)****Show Remarks To:** ☐ Handling Insurer

Note: Remarks are private unless you show it to other parties.

## LKK Auto Consultants Pte Ltd (Co.Reg.No:199607198R)

51 Ubi Ave 1 #01-25, Paya Ubi Industrial Park

Singapore 408933

Tel: 6256-3561 Fax: 6844-8805 Email: sur@lkkauto.com;assignments@lkkauto.com

## VEHICLE DAMAGE INSPECTION REPORT

Our File No: CS3/CT119009192/GCD3E2

Date: 20/06/2019

## REFERENCE

Handling Insurer: China Taiping Insurance  
(Singapore) Pte. Ltd.

Policy No: DMB1SN30494118000

Claimant Vehicle  
No : AU5509UInsured Vehicle  
No : PA9060Y

Date of Loss: 17/05/2019

Nature of Claim: TP

Claim  
No: SNM19D202311C02

## DESCRIPTION &amp; IDENTIFICATION OF VEHICLE

Reg No: AU5509U

Make &amp; Model: VESPA SPRI, 150cc

Reg. Date: 02/08/1978 (Man. Year: 1978)

Colour: Green

Engine Capacity: 150 cc

Market Value/New Car Price: N/A

Sum Insured (S\$): Market Value/New Car Price

Engine No: 0420904

Chassis No: 0357560

Odometer: 528 km

## CONDITION OF VEHICLE AT THE TIME OF SURVEY

|                          |                         |                      |                          |                         |
|--------------------------|-------------------------|----------------------|--------------------------|-------------------------|
| General Condition:       | Steering (Serviceable): | Yes                  | Footbrake (Serviceable): | Yes                     |
| Handbrake (Serviceable): | Yes                     | Engine Modification: | No                       | Pre-accident Condition: |

## CONDITION OF TYRES

Front Tyre Size: 3.50-10

Front Left Side: Michelin 4 mm

Front Right Side: 0 mm

Rear Tyre Size: 3.50-10

Rear Left Side: Michelin 4 mm

Rear Right Side: 0 mm

The above values represent the remaining tyre treads depth

| COST OF CLAIMS           | Repairer's  | Adjuster's  | Difference  | Diff % |
|--------------------------|-------------|-------------|-------------|--------|
| Parts                    | 0.00        | 0.00        | 0.00        |        |
| Miscellaneous Items      | 0.00        | 0.00        | 0.00        |        |
| Labour                   | 0.00        | 0.00        | 0.00        |        |
| Paintwork Labour         | 0.00        | 0.00        | 0.00        |        |
| Towing                   | 0.00        | 0.00        | 0.00        |        |
| <b>Nett Amount (S\$)</b> | <b>0.00</b> | <b>0.00</b> | <b>0.00</b> |        |

## INSPECTION

Date of Assignment: 24/05/2019

Date Inspected: 24/05/2019 Inspected At:

Jin Cheng Motor & Trading (HQ)  
Blk 3007 Ubi Road 1, #01-456  
Singapore 408701

Estimated Period of Repair: 3.0 days

Adjuster: XING GUO QIANG

Manager: CELINE FONG

NOTE: This report represents our findings at the time and place of inspection stated herein. Such inspection has been carried out to the best of our knowledge and ability but any other liability under any other circumstances is hereby expressly excluded.





- A) THE INSPECTION WAS CONDUCTED ON A "WITHOUT PREJUDICE" BASIS.
- B) THE REPAIR ESTIMATE WAS NOT PRESENTED AT THE TIME OF INSPECTION.  
THE REPAIRER WAS TOLD TO PREPARE THE ESTIMATE.
- C) ENCLOSED PLEASE FIND DAMAGED VEHICLE PHOTOGRAPHS.

THE ESTIMATED REPAIR COST OF THE DAMAGED VEHICLE IS IN THE REGION OF \$2,000.00 -\$3,000.00

## REPAIR DETAILS

### Reference

**Part Source:** (Last Synchronised: 20 Jun 2019)

**Parts:** N/A VESPA SPRI 150cc (Model not available in database)

**Labour:** Repairer's (Price-denominated Standard List)

**Print Code:** (Unsubmitted, no print-code for AU5509U)

**Validity:** These estimates are valid only if they contain the print code (above) on all estimate pages, running page numbers with the END OF ESTIMATES marker on the last estimate page

**Further Info:** Items/values not in reference catalogue are prefixed with an asterisk \*.

### Recommended Parts

There are no new parts selected.

Report was unsubmitted during this print-out.

## Recommended Miscellaneous Items

There are no new miscellaneous items selected.

## Recommended Labour

There are no labour items selected.

|   |
|---|
| Report was unsubmitted during this print-out. |
|---|

< END OF ESTIMATES >