

## SINGAPORE ACCIDENT STATEMENT

### IMPORTANT NOTICE

1. Please report correctly the details of the accident to speed up the claims process.
2. This Form must be completed by the Policyholder and/or the Authorised Driver.
3. Information provided must be as truthful and accurate as possible. Any wilful misrepresentation or withholding of material facts may allow insurance companies to repudiate policy liability.
4. The issue and acceptance of this Form by insurance companies is not an admission of policy liability on the part of the insurance companies.
5. **Any false reporting may be referred to the Police for investigation.**
6. This report will be forwarded by the insurers of the GIA Records Management Centre established by the General Insurance Association of Singapore (GIA) for archiving and that copies of this report will, for a fee, be made available upon application by interested parties.
7. By the lodgement of this report to the insurers, you hereby consent to the archiving of this report at the centre and to copies of the report being made available aforesaid.

### ACCIDENT STATEMENT

Date Of Report	23/05/2019 15:22
Date Of Accident	23/05/2019 12:20
Exact Location Of Accident	SIMS AVENUE E (JUST AFTER JLN SENANG)
Country/State of Loss	SINGAPORE

### DETAILS OF OWN VEHICLE

Vehicle Registration Number	SMG2620G
<b>Insured/Policyholder</b>	
Name Of Registered Owner	LUMENS AUTO PTE LTD
Co Reg No	201426961K
Email Address	MERVYN@LUMENS.SG
Mobile Phone No	
Alternative Phone No	OFFICE-67146614

### Vehicle Particulars

Manufacturer	TOYOTA
Model	PRIUS PLUS-1.8 (A)
Exact Purpose for which vehicle was being used at time of accident	FERRYING PASSENGERS
Are you claiming under your own insurance policy for repair to your vehicle?	NO
If No, Please state action to be taken	THIRD PARTY
Vehicle Category	PRIVATE CAR

### Insurance Company

Name of Insurance Company	TOKIO MARINE INSURANCE SINGAPORE LTD
Type Of Coverage	THIRD PARTY
Fleet Policy	NO
Policy Number	18-MJ001357-R00
Cover Note Number	

### Driver

Name of Driver	LIM GUCK
NRIC No	S1123275B
Date Of Birth	17/05/1955
Occupation	OUTDOOR
Date Of Driving Pass	06/11/1974
Driving Experience	44 YEARS AND 6 MONTHS
Gender	MALE
Mobile Number	(LOCAL) +65-90728305
Fax Number	
Contact Number	
Email Address	NOEMAIL

Address	BLK 427 PASIR RIS DRIVE 5 #07-49
Postcode	510427
Was driver an employee of the Insured's Company	NO
If No, Relationship of the Driver with the Insured	PAID DRIVER
Vehicle Registration Number of Driver's Own Vehicle	-
	-
	-
Insurance Company of Driver's Own Vehicle	-
	-
	-

#### General Information of the Accident

Type Of Accident	HIT BY FALLEN TREE / OTHER OBJECTS
Weather Conditions	CLEAR
Road Surface	DRY

#### Other Information

Was any foreign vehicle involved in this accident?	NO
Number of vehicles (including own vehicle) involved in the accident	2
Was any body injured in the Accident?	NO
Was any injured conveyed to hospital by ambulance?	NO
Was any other material or property damaged?	YES
I have been approached by unknown person(s) soliciting/offering accident claims assistance.	NO
Number of Passengers (Including Driver)	1

#### Details of Police Action

Was the accident reported to the police?	NO
If Yes, Please state which Police Station	
Was notice of intended Prosecution given?	NO
If Yes, against whom?	

#### Circumstances of Accident

ON 23/MAY/2019 @ 1220 HRS, I WAS TRAVELLING ALONG SIMS AVENUE E. JUST AFTER JALAN SENANG RD, AN OBJECT SUDDENLY DISLODGED FROM THE LORRY (VEHICLE B) IN FRONT OF MY CAR (VEHICLE A). IT HIT THE FRONT PORTION OF MY CAR. NO ONE WAS INJURED IN THIS INCIDENT.

#### Attachment(s)

Are accident photos available for attachment?	NOT AVAILABLE DUE TO CIRCUMSTANCES OF ACCIDENT
Was there any video captured by Car Camera?	YES
Was there any audio recorded?	NO

#### DETAILS OF OTHER VEHICLE PROPERTY 1

Vehicle Registration Number	GBF2360S
Vehicle Make/Model/Colour	TOYOTA DYNA / SILVER
Details Of Properties	NONE
Vehicle Category	GOODS VEHICLE
Name of Driver	MR KOH
NRIC/Passport Number	S1066609J
Contact Number	93236669
Address	
Postcode	
Insurance Company Name	
Nature Of Damage	
No. Of Passenger (Including Driver)	

# Sketch Plan

## SKETCH PLAN

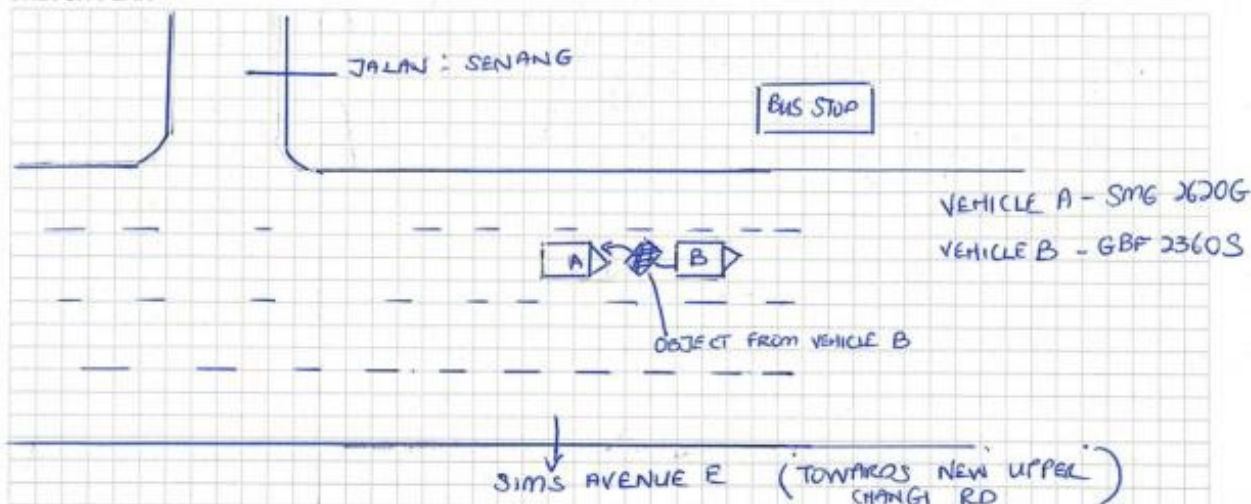

## DESCRIBE CIRCUMSTANCES OF THE ACCIDENT

ON 23 MAY 2019 @ 1200HRS, I WAS TRAVELLING ALONG SIMS AVENUE E. JUST AFTER JALAN SENANG RD, AN OBJECT SUDDENLY DISORGED FROM THE LORRY (VEHICLE B) IN FRONT OF MY CAR (VEHICLE A). IT HIT THE FRONT PORTION OF MY CAR. NO ONE WAS INJURED IN THIS INCIDENT.

## DECLARATION

I/We declare the foregoing particulars are true in every respect.

Policyholder's Signature Date  
& Time: 23 MAY 2019

Driver's Signature  
(If driver is not the policyholder)  
Date & Time: 23 MAY 2019

Reporting Centre Personnel's Signature  
Name: EILEEN  
NRIC/FIN No.: 23 MAY 2019

## Sketch Plan #2

### SKETCH PLAN

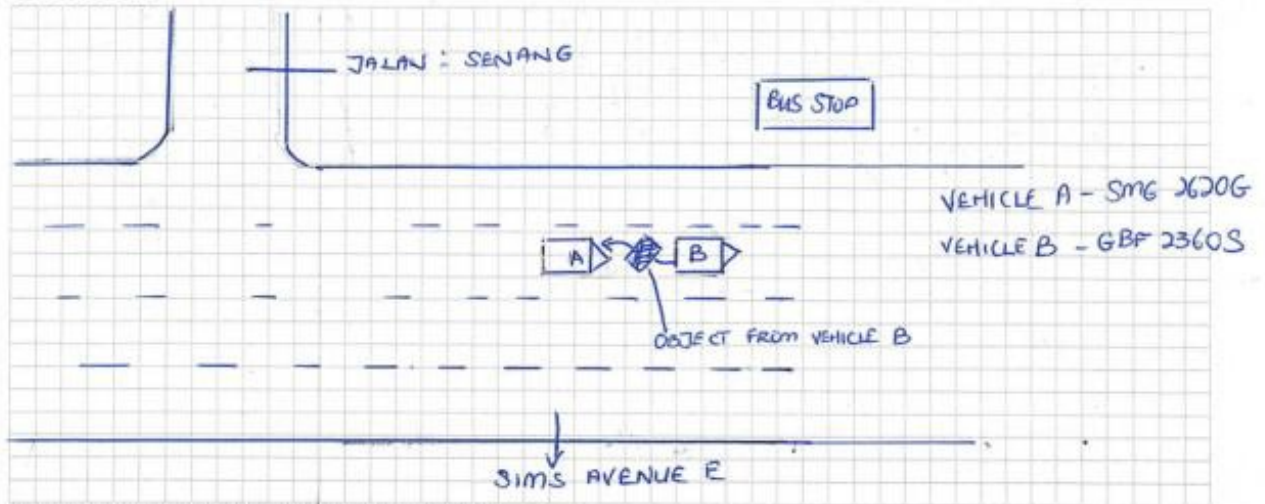

### DESCRIBE CIRCUMSTANCES OF THE ACCIDENT

ON 23 MAY 2019 @ 1200HRS, I WAS TRAVELLING ALONG SIMS AVENUE E. JUST AFTER JALAN SENANG, AN OBJECT SUDDENLY DISLODGED FROM THE LORRY (VEHICLE B) IN FRONT OF MY CAR (VEHICLE A). IT HIT THE FRONT PORTION OF MY CAR. NO ONE WAS INJURED IN THIS INCIDENT.

### DECLARATION

I/We declare the foregoing particulars are true in every respect.

Policyholder's Signature Date  
& Time: 23 MAY 2019

Driver's Signature  
(If driver is not the policyholder)  
Date & Time: 23 MAY 2019

Reporting Centre Personnel's Signature  
Name: 23 MAY 2019  
NRIC/FIN No.:

## Tokio Marine Insurance Singapore Ltd.

(Company Reg. No.: 192300014M) (GST Reg No.: M2-0000023-4)

20 McCallum Street #09-01 Tokio Marine Centre Singapore 069048

T: (65) 6221 6111 F: (65) 6221 4355 / (65) 6224 0895 E: tmsis@tokiomarine.com.sg W: www.tokiomarine.com

A member of the  
Tokio Marine Group
**TOKIO MARINE**  
 INSURANCE GROUP  
 FORM MXI H

## Certificate of Insurance

**MOTOR VEHICLES (THIRD-PARTY RISKS AND COMPENSATION) ACT (CHAPTER 189)**  
**MOTOR VEHICLES (THIRD-PARTY RISKS AND COMPENSATION) RULES, 1960**  
**ROAD TRANSPORT ACT, 1987 (MALAYSIA)**  
**MOTOR VEHICLES (THIRD-PARTY RISKS) RULES, 1959 (MALAYSIA)**

Policy No.: 18-MJ001357-R00 (Private Motor Car)

- |  |                       |                                |
|--|-----------------------|--------------------------------|
| 1. Index Mark and Registration Number of Vehicle                               | SMG2620G              | Chassis No.: JTDZS3EU20J034692 |
| 2. Name of Policyholder  | LUMENS AUTO PTE. LTD. |                                |
| 3. Effective date of the Commencement of Insurance for the purposes of the Act | 12/12/2018            |                                |
| 4. Date of Expiry of Insurance   | 29/09/2019            |                                |
| 5. Persons or Class of Persons entitled to drive*                              |                       |                                |
- Any person who is driving on the Policyholder's order or with their permission.  
 The hirer.  
 Any other person who is driving on the hirer's order or with his/ their permission.

\* Provided that the Person driving is permitted in accordance with the licensing or other laws or regulations to drive the Motor Vehicle or has been so permitted and is not disqualified by order of a Court of Law or by reason of any enactment or regulation in that behalf from driving the Motor Vehicle. And provided further that the Motor Vehicle is registered under the Road Traffic Act and its registration under the Road Traffic Act has not been cancelled at the time of the accident loss or damage.

## 6. Limitations as to use\*

Use for the carriage of passengers or goods in connection with the Policyholder's business or the hirer's business.  
 Use for social domestic and pleasure purpose and business purposes of the Policyholder or of any person to whom the vehicle is hired.

The Policy does not cover:-

- 1) Use for racing, pace-making, reliability trial or speed-testing.
- 2) Use whilst drawing a trailer except the towing (other than for reward) of any one disabled mechanically propelled vehicle.

\* Limitations rendered inoperative by Section 8 of the Motor Vehicles (Third-Party Risks and Compensation) Act (Chapter 189) and Section 95 of the Road Transport Act, 1987 (Malaysia), are not to be included under these headings.

We hereby certify that the Policy to which this Certificate relates is issued in accordance with the provision of the Motor Vehicles (Third-Party Risks and Compensation) Act (Chapter 189) and Part IV of the Road Transport Act, 1987 (Malaysia).

Please refer to the Policy Schedule for full details, terms and conditions of the insurance.

**IMPORTANT NOTICE**

This Certificate is not transferable. During its currency, if the insurance is cancelled for whatsoever reason, you must return the Certificate to Tokio Marine Insurance Singapore Ltd. within 7 days thereof or, if the Certificate has been lost destroyed, you must make a statutory declaration to that effect. Failure to comply with this duty is an offence under Motor Vehicle (Third-Party Risks and Compensation) Act (Chapter 189).

**ADDITIONAL INFORMATION**

Account: 2910DDA

Insurance Plan:	Third Party Cover Only	
Policy Excess:	Excess - All Claims	SGD 2,000
Financial Interest:	DBS BANK LTD	

Tokio Marine Insurance Singapore Ltd.

Authorised Signature

User Name: Chong Yi Shan Medalline -

Printed 13/12/2018



SMG 2620G - DRIVER NRIC&LICENSE

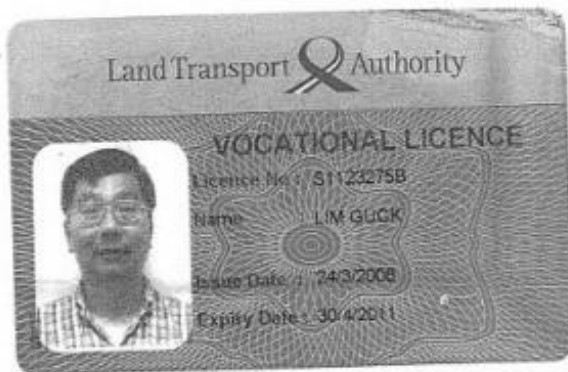

HP. 90728305

smg 2620G

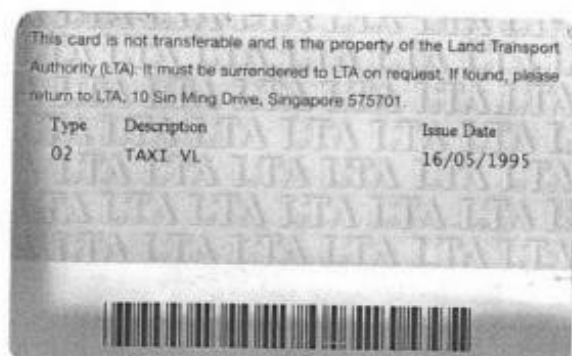

SMG 2620G



SMG 2620G





SMG 2620G









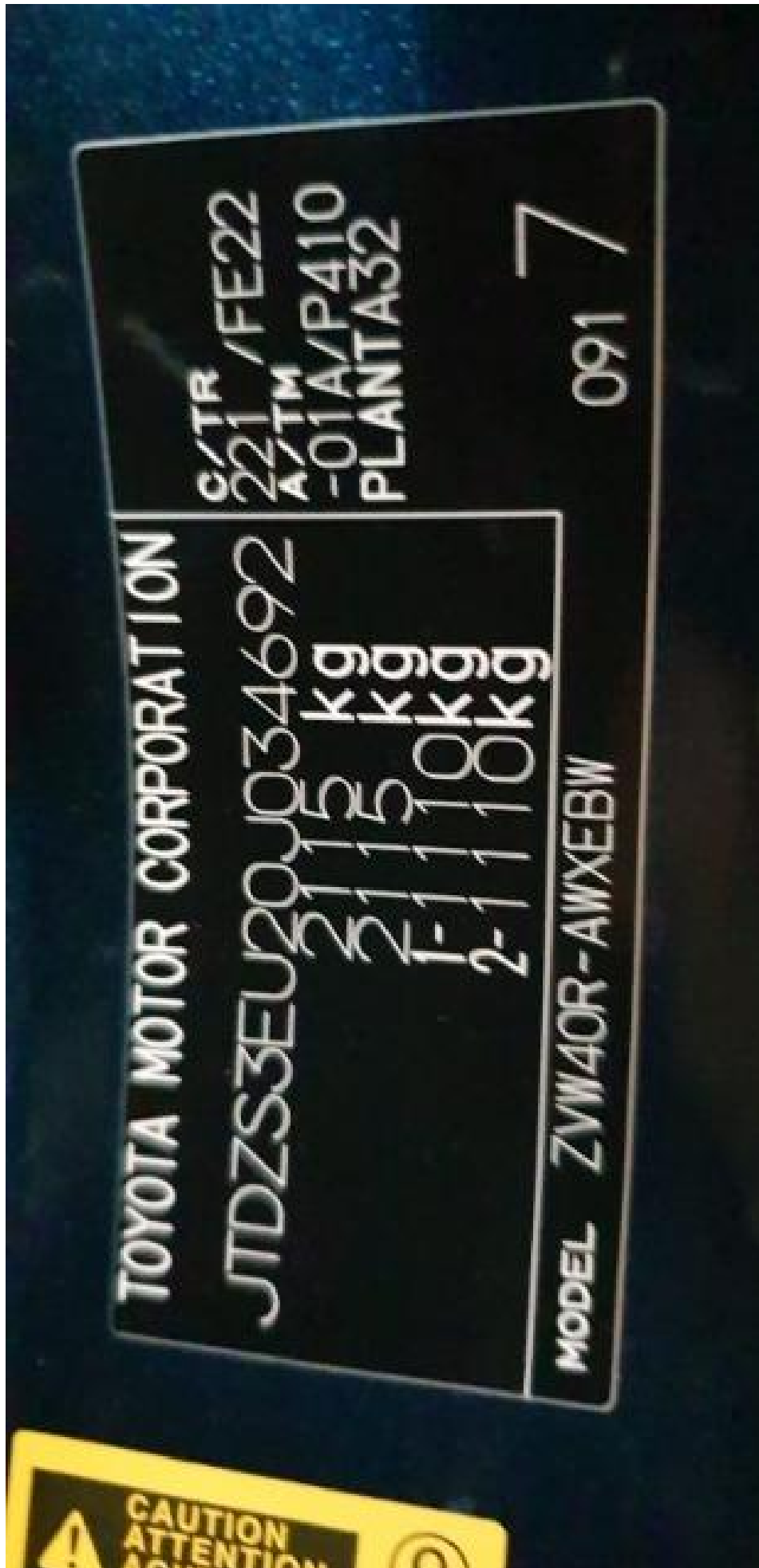

TOYOTA MOTOR CORPORATION

JTDZS3EU20J034692

2115 kg

2115 kg

1-110 kg

2-110 kg

MODEL ZVW40R-AWXEBW

C/TR 221 / FE22  
A/TM  
-01A/P410  
PLANTA32

091 7



CAUTION  
ATTENTION  
ACHTUNG



SMG 2620G



SMG 2620G



SMG 2620G



