

INS. CASE OWNER:

C24, ALH1900 9177, B 1032

LKK:
IDAC:

Surveyor:

Mr. Lim

DOI:

ASSIGNMENT

24/5/19

Date / Time:

24/5/19

Registered in Merimen:

24/5/19

Pre-assign / CCU / RTE

SLB 9805H



Insured Vehicle No.:

Name of Insured:

WOLVEN CHICK PLZ

Insured Tel No.:

HP:

Excess Sec II :SS

D.O.A: 23/5/19

Is driver the owner?

(YES / NO)

Nature of Accident:

Claim No.:

Policy No.:

Make / Model:

Place of Accident:

If NO, Driver Name / Age:

Driver Tel No.:

(V/L: YES / NO)

OI GIA REPORT: YES / NO ; TP GIA REPORT: YES / NO

Insured Liability:

%

Final ? Yes / No

SDS 7116 G



INSRS:

WSP: 1 team Auto Pro

Tel:

Liability:

RMKS:



INSRS:

WSP:

Tel:

Liability:

RMKS:



INSRS:

WSP:

Tel:

Liability:

RMKS:



INSRS:

WSP:

Tel:

Liability:

RMKS:

Date/Time

SDS 7116 G - MATCUT TO 28/5/19 ; van: 30/11/19
 SLB 9805H 3 MATCUT 9/5/19 to 14/5/19 ; 005: 23/5/19
 FILE PLS to HKS submit DAR

a/12/19
k/12/19

STAGE

DATE / PIC

Non-Reporting ltr (1st):

Non-Reporting ltr (2nd):

Non-Reporting ltr (Final):

Notification ltr (if non-pickup):

Call OI:

After call ltr to OI:

18/10/19

Documentation Check List: Handler Typist

Notification ltr (if non-pickup)

After call ltr to OI:

Authorisation To Act:

Release Voucher:

Final Repair Bill:

Car Rental Invoice:

Towing Invoice

LTA / GIA:

Medical Bill:

PIR:

Mandate/Reject Instruction:

LOD

Payment Breakdown Form:

Post-Repair Photos:

Others:

PRELIMINARY ADVICE Date/Time:

Sent By:

FINALIZATION

Date/Time:

Confirm with:

Confirm by:

Repair Cost:

S\$

(

days)

Reduction:

%

Email

Call

FINAL SETTLEMENT

Date/Time:

Confirm with

Email

Call

Final Liability:

%

100

(

days)

BOLA S/N No.:

27

Repair Cost:

S\$

Loss of Rental (LOR):

S\$

(

days)

Loss of Use (LOU):

S\$

(\$

x

days)

Loss of Income (LOI):

S\$

(\$

x

days)

LOR only ☐ LOU only ☐LOR + LOU ☐LOR + LOI ☐

[Tick only one]

GIA/LTA Search

S\$

Medical:

S\$

Disbursement:

S\$

Legal Cost

S\$

Total:

S\$

Global Sum S\$:

FINAL PAYMENT

Date/Time:

Confirm with:

Email

Call

Payee 1:

S\$

Name 1:

Payee 2: (Strike if N.A.)

S\$

Name 2:

Payee 3: (Strike if N.A.)

S\$

Name 3:

If NO or B 28, Ass. Lia:

COLD LATE - BOLD TO
 * To submit up - ALG
 resolved PD claim

1) Claim status: ☒ Normal/Reject/Private Settle

2) Report Format:

3) Survey fee:

DAR
#1800COPY SENT
24/5/19

ASSIGNMENT

From:

Date: 24/5/2019

Estimated Cost:

OD / TP / WS / TP RES / OD RES / EVA / INV / MV

To inspect Vehicle No:

SDS 7116 G

at Workshop m/s:

Team AutoPro

of

8 Kaki Bukit Ave 4 #01-07

Insured:

Policy No.:

Claims No.:

Sum Insured:

Excess:

(Client's Record)

Make of Veh:

(Policy Condition)

Remark: The veh had commenced its
repair at the time of inspection.

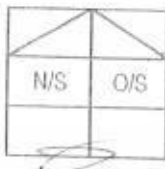

Bal. or Market Value:

IDAC Accident Rpt:

Consistent? : Yes or No

GIA / PR Seen:

Consistent? : Yes or No

Est. Repairs:

4

days

Res.:

Yes or No

Lum Sum:

%

3 Val.:

Yes or No

CA / REV / REP. / 24 HRS

Date:

Person Contacted:

Vehicle: IN / OUT

Veh No:

SDS 7116 G

Yr Regn: 26/6/2007

Type:

M.Car / M.Cycle / Bus / Van / Lorry / Taxi / Prime Mover /

Truck / Trailer or

Make:

Mercedes Benz S300L C.C 2997

Colour:

Silver

A/C:

Insured / Std / NI / NA

Sp. Reading:

178553

T/Radio:

Insured / Std / NI / NA

Eng/No:

27294630659530

C/No:

WDD2211542A151091

Gen. Cond:

Good / Fair / Poor / Burnt

Steering:

Inorder / Jammed / Leaked / Burnt or

Brake:

Inorder / Jammed / Leaked / Burnt or

Modi:

Nil / S/Rim / STD A/Rim or

Tyre Size:

F: 235/55R17

R: 235/55R17

BS / DUN / EXNOVA / GY / FS / LIZA / MIC / OHTSU / PIR / SUMI /
TOYO / YOKO or

Front

Rear

R/Bal.

6

mm

R/Bal.

6

mm

L/Bal.

6

mm

L/Bal.

6

mm

D.O.A.

23/5/19

D.O.I.

24/5/19

Survey held at

Team AutoPro

Des. of Damages:

Frt / Rear / O/S / N/S / U/C / Rooftop or

The U/C / Chassis frame / Body Structure affected due to collision.

Date / Time

Action / Instruction

MV 93,000/2

PV 43,736/2

NV 49,264/2

Date/Time, File Pass to?



: Preli. Report

1)



: Final Report

Date/Time, File Return to?

2)

Days Of Repair:

Resurvey No. of Trip:

Add Fee:



: Site Insp (\$)



: Interview (\$)



: Tech. Insp (\$)



: Weekend (\$)

Survey Fee:

Transportation:

S + RS. SI

Phone:

Other:

TOTAL

Report Format:

Lump Sum / L.P.J. C:

Team AutoPro
27/5/19

Email: sm@jdac.com.sg

Tel no: 6555 6888 Fax no: 6454 3279

Personal Particulars of Owner & Driver (Vehicle A)

Date of Accident: 23/05/2019 (dd/mm/yy) Time of Accident: 08:16 (24-HR-FORMAT)

Vehicle No.: SDS 7116 G Vehicle Make & Model: MERCEDES BENZ S300L

Exact location of Accident: Orchard Road Near Mandarin Gallery

Policyholder's Name / IC No.: Roy Monoj Kumar S1500671D

Driver's Name / IC No.: Roy Monoj Kumar S1500671D (As Above) ☒

Driver's Contact No.: 9678 9145

Company Contact No: _____

Driver's Address: 56K Kings Rd S(268120)

Insurance Company: China Taiping

Email address (if any): _____

Relationship between Owner & Driver: Owner

or Others specify: _____

What do you wish to claim? (Please TICK one only)

☐ Own Insurance / ☒ Other Vehicle (The one you want to claim against) / ☐ Reporting (For Record Purpose)

Exact purpose for which the vehicle
Was being used at time of accident?

Occupation (nature of job) ☒ Indoor / ☐ Outdoor

☒ Private use / ☐ Work purpose

No. of Passengers (Including Driver): 02

Passenger Name : Cheryl Lim Li Li

Gender : Female

Passenger Name : _____

Gender : _____

Weather condition & Road conditions? (On the day of accident)

☒ Clear & Dry / ☐ Raining & Wet / ☐ After-Rain & Wet / ☐ Drizzling & Wet / Others: _____

Was there any video captured by your Car Camera? ☐ Yes / ☒ No

Any Injuries: ☒ Yes / ☐ No (If YES) Injured Person's Name: Cheryl Lim Li Li

Injuries Sustain: Neck Injured Person in Which Vehicle: SDS 7116 G

Police Report filed: ☐ Yes / ☒ No (If YES) Which Police Station: _____

The Other Party(s) Details:

1. Driver's Name / IC No: _____ Vehicle No: SLB 9805 H

Driver's Contact No: _____ Insurance Company (If any): _____

2. Driver's Name / IC No: _____ Vehicle No: _____

Driver's Contact No: _____ Insurance Company (If any): _____

*Independent Witness (If Any): _____ Contact No: _____

Preferred Workshop Name: _____ Contact No: _____

*If no proper documents are produced, IDAC should not file the report. Information will be discarded after one week.

SKETCH PLAN

IMPORTANT NOTICE

1. Please report correctly the details of the accident to speed up the claims process.
2. This Form must be completed by the Policyholder and/or the Authorised Driver.
3. Information provided must be as truthful and accurate as possible. Any wilful misrepresentation or withholding of material facts may allow insurance companies to repudiate policy liability.
4. The issue and acceptance of this Form by insurance companies is not an admission of policy liability on the part of the insurance companies.
5. Any false reporting may be referred to the Police for investigation.
6. The report will be forwarded by the insurers of the GIA Records Management Centre established by the General Insurance Association of Singapore (GIA) for archiving and that copies of this report will for a fee be made available upon application by interested parties.
7. By the lodgment of this report to the insurers, you hereby consent to the archiving of this report at the centre and to copies of the report being made available aforesaid.
8. **Consent under the Personal Data Protection Act (PDPA)**

I understand, acknowledge, agree and consent that:

- (a) My insurer, my workshop and the General Insurance Association of Singapore ("GIA") may/are permitted to collect, use, disclose and/or process my personal data/personal information set out in this [form] and any other personal information provided by me or possessed by my insurer (collectively the "Personal Information") and disclose and transfer such Personal Information to all insurer(s) who have insured vehicle(s) involved in this accident (all insurer(s) who have insured vehicle(s) involved in this accident shall be collectively referred to as the "Insurers"), the Insurers' lawyers/law firms, the Monetary Authority of Singapore and any relevant government agency/authority (such as the police), for the purpose(s) of:
 - (i) processing, handling and/or dealing with my claims including the settlement of the claims and any necessary investigations relating to the claims;
 - (ii) investigating the accident and/or my claims;
 - (iii) carrying out and/or dealing with my instructions or responding to any enquiries by me;
 - (iv) administering my claims (including the mailing of correspondence, statements, invoices, reports or notices to me, which could involve disclosure of certain personal data about me to bring about delivery of the same as well as on the external cover of envelopes/mail packages); and/or
 - (v) complying with applicable law in administering, processing, handling and/or dealing with my claims. (collectively the "Purposes")
- (b) all insurer(s) who have insured vehicle(s) involved in this accident and the Insurers' lawyers/law firms, may/are permitted to collect, use, disclose and/or process my Personal Information for one or more of the above Purposes; and
- (c) my Personal Information may/can be disclosed by any of the Insurers and/or GIA to their third party service providers or agents (including their lawyers/law firms), which may be sited outside of Singapore, for one or more of the above Purposes.
- (d) my Personal Information will also be collected and used to compile claims history for the purpose of fraud detection, investigation and management in present and all future claims.
- (e) the information so collected under (d) above may be shared / disclosed:
 - (i) to all insurers and/or any other third parties that assist in evaluating, investigating, controlling or managing fraud, regulators, law enforcement and government agencies as reasonably required for the purposes stated, or
 - (ii) for complying with requirements under any regulations, laws or court orders.

Policyholder's Signature
Date & Time:

Driver's Signature
(If driver is not the policyholder)
Date & Time:

Reporting Centre Personnel's Signature
Name:
NRIC/FIN No.:

SKETCH PLAN

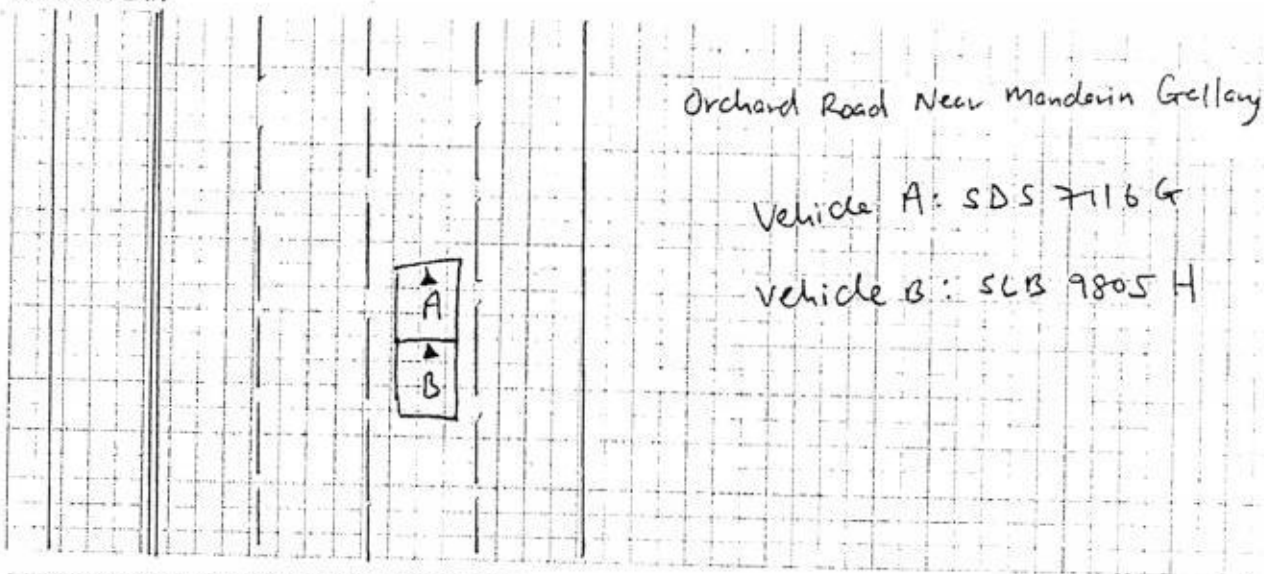

DESCRIBE CIRCUMSTANCES OF THE ACCIDENT

On the 23rd day of May 2019 at about 8.16am, I was driving SDS 7116 G along the second lane from the right along Orchard Road next to Mandarin Gallery Hotel and came to a stop at the traffic. The car in front stopped, I came to a stop too. Then motor car SLB 9805 H driven by a woman collided into my car and propelled my car forward. My wife who was a passenger was injured.

DECLARATION

I/We declare the foregoing particulars are true in every respect.

Policyholder's Signature
Date & Time:

Driver's Signature
(If driver is not the policyholder)
Date & Time:

Reporting Centre Personnel's Signature
Name:
NRIC/FIN No.:

> Back to OneMotoring

Enquire PARF/COE Rebate for Registered Vehicle

Vehicle Owner Particulars

Owner ID Type: Singapore NRIC
Owner ID: 0671D

Vehicle Details

Vehicle No.: SDS7116G
Vehicle to be Exported: No
Intended Deregistration Date: 24 May 2019
Vehicle Make: MERCEDES BENZ
Vehicle Model: S300L
Primary Colour: Silver
Manufacturing Year: 2007
Engine No.: 27294630659530
Chassis No.: WDD2211542A151091
Maximum Power Output: 170.0 kW (227 bhp)
Open Market Value: \$82,764.00
Original Registration Date: 26 Jun 2007
First Registration Date: 26 Jun 2007
Transfer Count: 1
Actual ARF Paid: \$91,041.00

Intended PARF Rebate Details

PARF Eligibility: Forfeited
PARF Eligibility Expiry Date: -
PARF Rebate Amount: \$0.00

Intended COE Rebate Details

COE Expiry Date: 25 Jun 2027
COE Category: B - Car (1601cc & above)
COE Period(Years): 10
PQP Paid: \$54,088.00
COE Rebate Amount: \$43,736.00
Total Rebate Amount: \$43,736.00

The information contained herein is correct as at 24 May 2019

OK

Dep 11,560/yr
963/mth

MV 93,000/2
PV 43,736/2
NV 49,264/2

lin
24/5/19

- Jewel Changi Airport to open April 17
- Running Shoes - Are expensive running shoes a waste of...
- Just booked my car - what type of PPS to recommend?

Post an Advertisement
Sell it yourself! Advertise it at just
\$58 until it's SOLD!

Post an Ad

Advertiser Login

Ways of Selling

New 5 Years COE Renewal Honda Stream L&A



30% RPA (Cashier Payment)
Finance 2 years (interest 2.99%)
100% LTV (No Cash Down)
GV Credit Pte Ltd

Lake View Credit Pte Ltd

view our cars

- > Low prices guaranteed
- > Specialist in Japanese cars
- > Easy loan approval
- > All terms are negotiable

Browse by Category

Sort by Date Posted

20 results/page

15 vehicles

Mercedes-Benz S300L

Advanced Search

| | Make | Model | Price | Depreciation | Post Date | Eng Cap | Mileage | Veh Type | Status |
|---|--|-------|----------|--------------|------------------|----------|-----------|----------|-----------|
| Search Selection | Mercedes-Benz S300L | | Any | Any | > 10 year(s) old | Any | Any | Any | All |
|  | Mercedes-Benz S-Class S300L (New 10-yr COE) | | - | N.A | 14-May-2009 | 2,997 cc | - | Luxury | SOLD |
| Excellent Condition, Suspension Just Change, Selling Without COE At \$49800. | | | | | | | | | |
| Posted: 03-May-2019 Tags: 2009 Mercedes-Benz S300L, 2009 mercedes-benz s300l, Mercedes-Benz S300L, mercedes-benz s300l, Mercedes-Benz, S300L, s300l, Used Mercedes-Benz | | | | | | | | | |
|  | Mercedes-Benz S-Class S300L (New 10-yr COE) | | - | N.A | 28-Apr-2009 | 2,997 cc | - | Luxury | SOLD |
| 1 Owner. Super Low Mileage With Agent Record, Fully Maintained With Regular Servicing By Careful Owner. Exquisite Silver Exterior With Well Oiled Leather Seats. Powerful V6 Engine. Huge Boot Space, 6 ... | | | | | | | | | |
| Posted: 27-Apr-2019 Tags: 2009 Mercedes-Benz S300L, 2009 mercedes-benz s300l, Mercedes-Benz S300L, mercedes-benz s300l, Mercedes-Benz, S300L, s300l, Used Mercedes-Benz | | | | | | | | | |
|  | Mercedes-Benz S-Class S300L (COE till 06/2022) | | - | N.A | 26-Jun-2007 | 2,997 cc | - | Luxury | SOLD |
| Original Tip Top Condition, Regular Service By Cycle & Carriage, Selling Cheap As We Only Deal With New Commercial. | | | | | | | | | |
| Posted: 20-Apr-2019 Tags: 2007 Mercedes-Benz S300L, 2007 mercedes-benz s300l, Mercedes-Benz S300L, mercedes-benz s300l, Mercedes-Benz, S300L, s300l, Used Mercedes-Benz | | | | | | | | | |
|  | Mercedes-Benz S-Class S300L (New 10-yr COE) | | - | N.A | 16-Apr-2009 | 2,997 cc | - | Luxury | SOLD |
| Well Maintained And Kept By Previous Owner, Low Mileage Clocked, Ideal To Renew COE And Own A S-Class With Low Depreciation, Trade In And Loan Available, Hurry Make An Appointment To View This Unit No... | | | | | | | | | |
| Lay Auto Pte Ltd | | | | | | | | | |
| Posted: 13-Apr-2019 Tags: 2009 Mercedes-Benz S300L, 2009 mercedes-benz s300l, Mercedes-Benz S300L, mercedes-benz s300l, Mercedes-Benz, S300L, s300l, Used Mercedes-Benz | | | | | | | | | |
| GET YOUR COE RENEWAL LOAN | | | | | | | | | |
| Is your COE expiring? Let us help you renew it! | | | | | | | | | |
| Getting your COE renewed is easy, fast and affordable. We'll help you renew your COE and get a loan for it. Get the cheapest loan in town and an approval in 2 days without effort! Enquire today. | | | | | | | | | |
|  | Mercedes-Benz S-Class S300L (COE till 12/2028) | | \$82,888 | \$8,680 /yr | 10-Dec-2008 | 2,997 cc | - | Luxury | Available |
| 2 Owner Only. Low Mileage. New Transmission Fluid And Filter. Good Airmatic Suspension, Many New Parts Just Replaced During Servicing And Maintenance Is Recorded. Tip Top Superb Condition. Very Well Maint... | | | | | | | | | |
| Posted: 10-Apr-2019 Tags: 2008 Mercedes-Benz S300L, 2008 mercedes-benz s300l, Mercedes-Benz S300L, mercedes-benz s300l, Mercedes-Benz, S300L, s300l, Used Mercedes-Benz | | | | | | | | | |
|  | Mercedes-Benz S-Class S300L (COE till 05/2027) | | \$92,800 | \$11,560 /yr | 05-Jun-2007 | 2,997 cc | 80,000 km | Luxury | Available |
| Super Condition With Only 1 Owner! Original Beautiful Black. A Class Of Its Own! Having The Both World By Combining Luxury And Not To Forget Having The BHP Of 227 At The Same Time. Well Maintained. Or... | | | | | | | | | |
| Prem Roy Motoring | | | | | | | | | |
| Posted: 09-Apr-2019 Tags: 2007 Mercedes-Benz S300L, 2007 mercedes-benz s300l, Mercedes-Benz S300L, mercedes-benz s300l, Mercedes-Benz, S300L, s300l, Used Mercedes-Benz | | | | | | | | | |
| Compare | Mercedes-Benz S-Class S300L (New 10-yr COE) | | - | N.A | 16-Apr-2009 | 2,997 cc | - | Luxury | SOLD |

PRE-REPAIR INSPECTION REQUEST – SDS7116G vs SLB9805H (OI) on D.O.A.: 23/05/2019

From: Hor, Yinrul
To: 'assignments@lkkauto.com', Admin A (admin-a@lkkauto.com)
Cc: Fong, Andy-SY, Chin, Lee-Ying, Kaur, Baljit, Abu Kassim, Noor Mariesa, Azlan, Syazairdina, Chan, Yoke Shi, Lim, Sheng Yang, Mithoosingh, Aashweenjeetkaur
Sent: 5/24/2019 12:04:05 PM
Attachments:  23052019133419.pdf

Hi,

Please refer to the enclosed request from **Roy & Partners**.

Kindly carry out Policy coverage verification first before conducting the pre-repair inspection within 48 hours.

If you have any queries/concerns, please let us know.

Thanks & Regards,

Hor Yin Rul (Viviane)
AIG
Claim Adjuster II, Singapore FNOL, Claims Operations – Auto
Yinrul.Hor@aig.com | www.aig.sg

From: william@roypartners.com.sg [mailto:william@roypartners.com.sg]
Sent: Friday, May 24, 2019 11:27 AM
To: Hor, Yinrul
Cc: Fong, Andy-SY; Chin, Lee-Ying; Kaur, Baljit; Abu Kassim, Noor Mariesa; Azlan, Syazairdina; Chan, Yoke Shi; Lim, Sheng Yang; Mithoosingh, Aashweenjeetkaur
Subject: RE: PRE-REPAIR INSPECTION - ACCIDENT INVOLVING OUR INSURED VEHICLE SLB9805H AND SDS7116G ON 23/05/2019

Dear Sirs,

We refer to your email below.

Kindly be infomed that our client would like to appoint Mr. Lim from M/s LKK Auto Consultants Pte Ltd as SJE to conduct the pre-repair inspection.

Please let us have your reply as soon as possible.

Your prompt reply will be very much appreciate.

From: Hor, Yinrul
Sent: Fri, 24 May 2019 02:21:26 +0000
To: 'william@roypartners.com.sg'
Cc: Fong, Andy-SY, Chin, Lee-Ying, Kaur, Baljit, Abu Kassim, Noor Mariesa, Azlan, Syazairdina, Chan, Yoke Shi, Lim, Sheng Yang, Mithoosingh, Aashweenjeetkaur
Subject: PRE-REPAIR INSPECTION - ACCIDENT INVOLVING OUR INSURED VEHICLE SLB9805H AND SDS7116G ON 23/05/2019

Without Prejudice

Your Reference : MKR/404/8968/2019/as.wl
Our Reference : SLB9805H

Dear Sir/Madam,

We refer to your Notice of Accident of even date.

We intend to conduct a pre-repair survey of the damage to your client's/your customer's vehicle jointly with your client/your motor workshop. We propose to use one of the motor surveyors named in the attached list to conduct the joint pre-repair survey as a single joint expert.

Veh Out

| Name of Surveyor | Company Name |
|--------------------------|--|
| AIG In House Surveyor | AIG Asia Pacific Insurance Pte Ltd |
| Lawrence Ng Chun Kee | Priority Services |
| Jeffrey Ong Leng Kiat | Priority Services |
| Jimmy Lee | Priority Services |
| EC Looi | Automobile Inspection Services Pte Ltd |
| Pang Kiah Keen (Frankie) | Formteam Adjusters Pte Ltd |
| Ng You Han | Formteam Adjusters Pte Ltd |
| Soon HanXin (Gary) | Formteam Adjusters Pte Ltd |
| Chow Bo Xiong | Formteam Adjusters Pte Ltd |
| Chua Soo Teck (Benjamin) | Formteam Adjusters Pte Ltd |
| Kalvin Ang | LKK Auto Consultants Pte Ltd |
| Xing Guo Qiang | LKK Auto Consultants Pte Ltd |
| Marcus Chua | LKK Auto Consultants Pte Ltd |
| Mohamad Taufikh | LKK Auto Consultants Pte Ltd |
| Adrian Ling | LKK Auto Consultants Pte Ltd |
| Mohammed Rasul | LKK Auto Consultants Pte Ltd |
| Kenneth Kong | LKK Auto Consultants Pte Ltd |

Please let us know within two (2) working days whether you agree to the appointment of any of these motor surveyors as a single joint expert. You may select one or more of the listed motor surveyors. We will bear the cost of the pre-repair survey carried out by the single joint expert.

Thanks & Regards,

Hor Yin Rul (Viviane)

AIG

Claim Adjuster II, Singapore FNOL, Claims Operations – Auto

Yinrul.Hor@aig.com | www.aig.sg

From: William Lee [mailto:william@roypartners.com.sg]

Sent: Thursday, May 23, 2019 1:35 PM

To: Gan, Anglegeokling; Lim, Sheng Yang; Fong, Andy-SY; Abu Kassim, Noor Mariesa

Cc: 'Ashley'; 'TeamAutoPro North'

Subject: [EXTERNAL] Our Ref: MKR/404/8968/2019/as.wl; Your Ref: Your insured vehicle no. SLB 9805H;

Importance: High

This message is from an external sender; be cautious with links and attachments.

Our Ref: MKR/404/8968/2019/as.wl;

Your Ref: Your insured vehicle no. SLB 9805H;

Dear Sirs,

Attn: Motor claims department

CLAIMANT: ROY MONOJ KUMAR (OWNER OF SDS 7116G)

ROAD TRAFFIC ACCIDENT INVOLVING VEHICLE NOS. SDS 7116G AND SLB 9805H ALONG ORCHARD ROAD NEAR MANDARIN GALLERY ON 23.05.2019 AT ABOUT 0816 HOURS.

We refer to the above matter.

We act for Roy Monoj Kumar, the owner of motor car No. **SDS 7116G**.

We are instructed by our client to notify you of a road traffic accident on **23.05.2019** at about 8.16 am along Orchard Road near Mandarin Gallery involving our client's motor vehicle registration number **SDS 7116G** and motor vehicle registration number **SLB 9805H** driven by your insured at the material time. A copy of the Singapore Accident Statement is attached.

As a result of the accident, our client's motor vehicle no. **SDS 7116G** has been damaged. Before our client proceed to repair the damaged motor vehicle, please let us know within **two (2) working days** of your receipt of this notice whether you would like to conduct a pre-repair survey of our client's motor vehicle **SDS 7116G** at our client's repairer workshop, M/s Team AutoPro Pte Ltd change at No. 160 Sin Ming Drive #01-14 Singapore 575722. Your said surveyor may contact Mr. Alan Koh/Frederick Lim at 9092 7279/9674 6635. If we do not receive any reply from you within the stipulated timeline, our client shall proceed to repair the motor car without further reference to you.

Thanks & regards,

William Lee

M/s Roy & Partners

101 Cecil Street

#11-09 Tong Eng Building
Singapore 069533
Tel : 6536 8466 Fax : 6536 1963
Email : william@roypartners.com.sg

IMPORTANT NOTE : The information in this email is confidential and may also be privileged. If you are not the intended recipient, any use or dissemination of the information and any disclosure or copying of this email is unauthorised and strictly prohibited. If you have received this email in error, please notify the sender immediately. You should also delete and destroy all copies of it. Thank you.

IMPORTANT NOTICE:

The information in this email (and any attachments) is confidential. If you are not the intended recipient, you must not use or disseminate the information. If you have received this email in error, please immediately notify me by "Reply" command and permanently delete the original and any copies or printouts thereof. Although this email and any attachments are believed to be free of any virus or other defect that might affect any computer system into which it is received and opened, it is the responsibility of the recipient to ensure that it is virus free and no responsibility is accepted by American International Group, Inc. or its subsidiaries or affiliates either jointly or severally, for any loss or damage arising in any way from its use.

IMPORTANT NOTICE:

The information in this email (and any attachments) is confidential. If you are not the intended recipient, you must not use or disseminate the information. If you have received this email in error, please immediately notify me by "Reply" command and permanently delete the original and any copies or printouts thereof. Although this email and any attachments are believed to be free of any virus or other defect that might affect any computer system into which it is received and opened, it is the responsibility of the recipient to ensure that it is virus free and no responsibility is accepted by American International Group, Inc. or its subsidiaries or affiliates either jointly or severally, for any loss or damage arising in any way from its use.

SINGAPORE ACCIDENT STATEMENT

IMPORTANT NOTICE

1. Please report correctly the details of the accident to speed up the claims process.
2. This Form must be completed by the Policyholder and/or the Authorised Driver.
3. Information provided must be as truthful and accurate as possible. Any wilful misrepresentation or withholding of material facts may allow insurance companies to repudiate policy liability.
4. The issue and acceptance of this Form by insurance companies is not an admission of policy liability on the part of the insurance companies.
5. Any false reporting may be referred to the Police for investigation.
6. This report will be forwarded by the insurers of the GIA Records Management Centre established by the General Insurance Association of Singapore (GIA) for archiving and that copies of this report will, for a fee, be made available upon application by interested parties.
7. By the lodgement of this report to the insurers, you hereby consent to the archiving of this report at the centre and to copies of the report being made available aforesaid.

ACCIDENT STATEMENT

| | |
|----------------------------|--------------------|
| Date Of Report | 23/05/2019 14:05 |
| Date Of Accident | 23/05/2019 08:15 ✓ |
| Exact Location Of Accident | ORCHARD ROAD ✓ |
| Country/State of Loss | SINGAPORE |

DETAILS OF OWN VEHICLE

| | |
|-----------------------------|---------------------------|
| Vehicle Registration Number | SLB9805H |
| Insured/Policyholder | |
| Name Of Registered Owner | GOLDEN CREEK PTE LTD |
| Co Reg No | 201200961H |
| Email Address | IRINA@HELLOBICYCLE.COM.SG |
| Mobile Phone No | |
| Alternative Phone No | Office-86164233 |

Vehicle Particulars

| | |
|--------------|-----------------------|
| Manufacturer | NISSAN |
| Model | QASHQAI-1.2 DIG-T (A) |

Exact Purpose for which vehicle was being used at time of accident

Are you claiming under your own insurance policy for repair to your vehicle? YES

If No, Please state action to be taken

| | |
|------------------|-------------|
| Vehicle Category | PRIVATE CAR |
|------------------|-------------|

Insurance Company

| | |
|---------------------------|--------------------------------------|
| Name of Insurance Company | AIG ASIA PACIFIC INSURANCE PTE. LTD. |
| Type Of Coverage | COMPREHENSIVE |
| Fleet Policy | NO |
| Policy Number | 2100462263-03 |
| Cover Note Number | |

Driver

| | |
|----------------------|--------------------|
| Name of Driver | KUZNETSOVA IRINA |
| NRIC No | G5263890P |
| Date Of Birth | 04/06/1983 |
| Occupation | INDOOR |
| Date Of Driving Pass | 28/03/2018 |
| Driving Experience | 1 YEAR AND 1 MONTH |

Contact Number
Address

Postcode

Insurance Company Name

Nature Of Damage

No. Of Passenger (Including Driver)

SKETCH PLAN

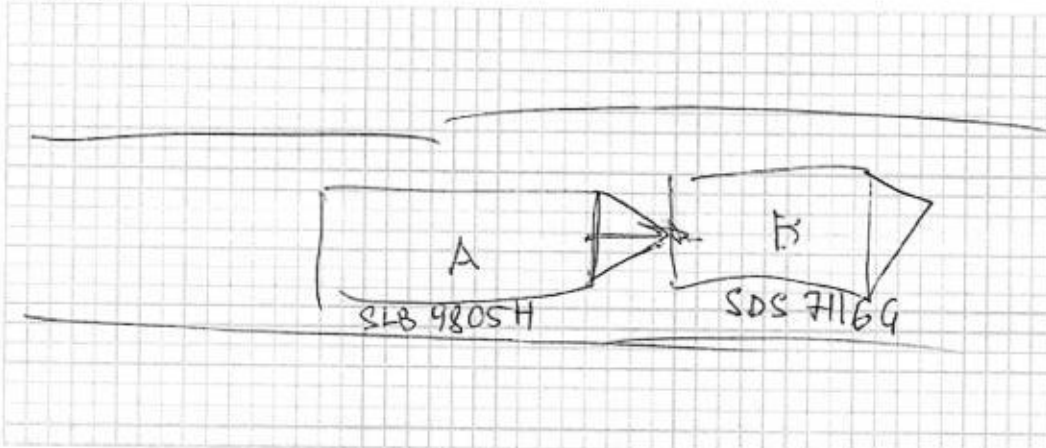

DESCRIBE CIRCUMSTANCES OF THE ACCIDENT

My Vehicle No (A): SLB 9805H

Accident Location: Dehara Road

Accident Date: 23/05/2019

Time: 8:15 am/pm

- Brief Details Of Accident -

I accidentally hit the car in front of me in the back. Ties of SDS 7116 G attached. Accident happened at Dehara road (in front of Mandarini Gallery, main Road)

- Other vehicle involve details -

(B) Veh No: SDS 7116 G Hp: Pax: Driver Name: ROY MOND J KUMAR

(C) Veh No: Hp: Pax: Driver Name:

DECLARATION

I/We declare the foregoing particulars are true in every respect.

Policyholder's Signature
Date & Time:

Driver's Signature
(If driver is not the policyholder)
Date & Time:

Reporting Centre Personnel's Signature
Name:
NRIC/FIN No.:

Accident Photo



Accident Photo



TP Veh

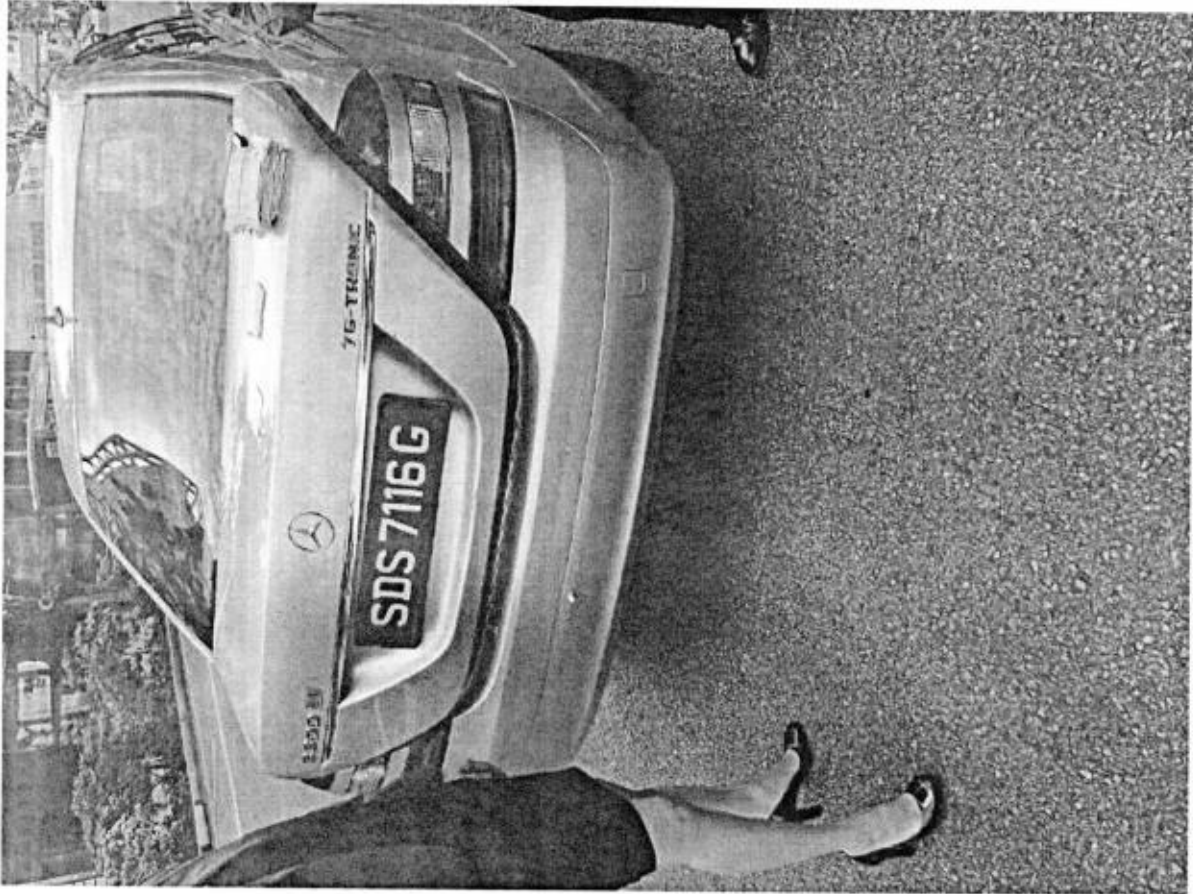



[e-Services \(/content/policehubhome/homepage.html\)](#)

[Log in](#) ➔

Status of Driving Licence

Qualified Driving Licence

Qualified Driving Licence Number

G5263890P

Status of Qualified Driving Licence

Valid

Class(es) of Qualified Driving Licence

3

Expiry Date

27/03/2023

Provisional Driving Licence

You are not a valid Provisional Driving Licence Holder.

[HOME \(https://www.police.gov.sg/\)](https://www.police.gov.sg/)

[ABOUT US \(https://www.police.gov.sg/about-us\)](https://www.police.gov.sg/about-us)

[SGSECURE \(https://www.police.gov.sg/sgsecure\)](https://www.police.gov.sg/sgsecure)

[I-WITNESS \(https://www.police.gov.sg/iwitness\)](https://www.police.gov.sg/iwitness)

[COMMUNITY PROGRAMMES \(https://www.police.gov.sg/community-programme\)](https://www.police.gov.sg/community-programme)

[RESOURCES \(https://www.police.gov.sg/resources\)](https://www.police.gov.sg/resources)

[NEWS & PUBLICATIONS \(https://www.police.gov.sg/news-and-publications\)](https://www.police.gov.sg/news-and-publications)

[JOIN US \(https://www.police.gov.sg/join-us\)](https://www.police.gov.sg/join-us)

[FAQS \(https://va.ecitizen.gov.sg/cfp/CustomerPages/SPF/explorefaq.aspx\)](https://va.ecitizen.gov.sg/cfp/CustomerPages/SPF/explorefaq.aspx)

[CONTACT US \(https://www.police.gov.sg/content/contact-us\)](https://www.police.gov.sg/content/contact-us)

[E-FEEDBACK \(/content/policehubfeedback/efeedback.html\)](/content/policehubfeedback/efeedback.html)

[SITEMAP \(https://www.police.gov.sg/sitemap\)](https://www.police.gov.sg/sitemap)

[Privacy Statement \(https://www.police.gov.sg/content/privacy-statement\)](https://www.police.gov.sg/content/privacy-statement) | [Terms of Use](#)

[\(https://www.police.gov.sg/content/terms-of-use\)](https://www.police.gov.sg/content/terms-of-use) | [Rate this Service](#)

[\(https://form.gov.sg/forms/spf/5b90934f64567e000fb2d9a6\)](https://form.gov.sg/forms/spf/5b90934f64567e000fb2d9a6) . © 2019 Singapore Police Force. A Member of The Home Team [\(https://www.mha.gov.sg\)](https://www.mha.gov.sg).

MOTORCAR (Rear)

Rear Portion

Vehicle No: SAS 7116G

| NAC | INC | Item | CON | ACQ | QTY |
|------|--------|-----------------------------|--------|-----|-----|
| 1137 | 993626 | Rear Number Plate | BT | ✓ | |
| 1138 | 993627 | Rear Number Plate Base | | | |
| 1139 | 993630 | Rear Number Plate Garnish | | | |
| 1140 | 993632 | Rear Number Plate Lamp | | | |
| 1141 | 992958 | Rear Bumper | DD | ✓ | |
| 1142 | 993085 | Rear Bumper Upper | | | |
| 1143 | 993017 | Rear Bumper Lower | | | |
| 1144 | 993054 | Rear Bumper Side | | | |
| 1145 | 993103 | Rear Bumper Tow Cover | | | |
| 1146 | 992341 | Rear Bumper Clips | | | |
| 1147 | 992976 | Rear Bumper Bracket | | | |
| 1148 | 993068 | Rear Bumper Side Retainer | | | |
| 1149 | 993045 | Rear Bumper Reinforcement | | | |
| 1150 | 992970 | Rear Bumper Beam | | | |
| 1151 | 993077 | Rear Bumper Sponge | | | |
| 1152 | 992999 | Rear Bumper Damper | | | |
| 1153 | 993040 | Rear Bumper Protector | | | |
| 1154 | 993036 | Rear Bumper Pad | | | |
| 1155 | 993026 | Rear Bumper Moulding | | | |
| 1156 | 993044 | Rear Bumper Reflector | | | |
| 1157 | 993023 | Rear Bumper Lower Spoiler | | | |
| 1158 | 994023 | Reverse Sensor | PD | ✓ | 2 |
| 1159 | 993327 | Rear End Panel | | | |
| 1160 | 993339 | Rear End Panel Top Garnish | | | |
| 1161 | 993333 | Rear End Panel Inner Trim | | | |
| 1162 | 990333 | Boot Compartment Inner Trim | | | |
| 1163 | 993851 | Rear LH Taillamp | CRA | ✓ | |
| 1164 | 993853 | Rear LH Taillamp Garnish | DL | ✓ | |
| 1165 | 993859 | Rear LH Taillamp Panel | | | |
| 1166 | 995116 | Rear RH Taillamp | CRA | ✓ | |
| 1167 | 993853 | Rear RH Taillamp Garnish | | | |
| 1168 | 993859 | Rear RH Taillamp Panel | | | |
| 1169 | 993554 | Rear Apron Panel | | | |
| 1170 | 992895 | Bootlid | CUT | R X | |
| 1171 | 991328 | Bootlid Emblem | NEG | ✓ | 4 |
| 1172 | 990356 | Bootlid Handle | | | |
| 1173 | 995250 | Bootlid Moulding | Chrome | CUT | ✓ |
| 1174 | 990376 | Bootlid Reflector | | | |
| 1175 | 995222 | Bootlid Lamp LH | | | |
| 1176 | 992899 | Bootlid Lamp RH | | | |
| 1177 | 995243 | Bootlid Lock | | | |
| 1178 | 990377 | Bootlid Rubber | | | |
| 1179 | 990382 | Bootlid Hinge | | | |
| 1180 | 993877 | Bootlid Spoiler | | | |
| 1181 | 994543 | Tailgate | | | |
| 1182 | 991328 | Tailgate Emblem | | | |
| 1183 | 994643 | Tailgate Outer Handle | | | |
| 1184 | 994640 | Tailgate Moulding | | | |
| 1185 | 994545 | Tailgate Garnish | | | |
| 1186 | 994648 | Tailgate Reflector | | | |
| 1187 | 994549 | Tailgate Lamp | | | |
| 1188 | 994646 | Tailgate Protector | | | |
| 1189 | 994676 | Tailgate Wiper Arm | | | |
| 1190 | 994677 | Tailgate Wiper Blade | | | |
| 1191 | 994679 | Tailgate Wiper Nozzle | | | |
| 1192 | 994555 | Tailgate Wiper Motor | | | |
| 1193 | 994602 | Tailgate Glass | | | |
| 1194 | 994606 | Tailgate Glass Rubber | | | |
| 1195 | 994604 | Tailgate Glass Moulding | | | |
| 1196 | 994607 | Tailgate Glass Sealant | | | |
| 1197 | 994629 | Tailgate Lock | | | |
| 1198 | 994651 | Tailgate Rubber | | | |
| 1199 | 994611 | Tailgate Hinge | | | |
| 1200 | 994594 | Tailgate Damper | | | |
| 1201 | 994613 | Tailgate Inner Board | | | |

| NAC | INC | Item | CON | ACQ | QTY |
|-------|--------|--------------------------------|-----|-----|-----|
| 1202 | 993784 | Spare Tyre Board | | | |
| 1203 | 994328 | Spare Tyre Panel | | | |
| 1204 | 995065 | Spare Tyre | | | |
| 1205 | 994326 | Spare Tyre Lock Screw | | | |
| 1206 | 993787 | Spare Tyre Cover | | | |
| 1207 | 995323 | Triangle Breakdown Sign | | | |
| 1208 | 990507 | CD Changer Assy | | | |
| 1209 | 990164 | Antenna | | | |
| 1210 | 990534 | Centre Exhaust Pipe Assy | | | |
| 1211 | 990532 | Centre Exhaust Mounting | | | |
| 1212 | 993364 | Rear Exhaust Pipe | | | |
| 1213 | 993357 | Rear Exhaust Chrome Pipe | | | |
| 1214 | 993361 | Rear Exhaust Mounting | | | |
| 1215 | 993358 | Rear Exhaust Heat Shield | | | |
| 1216 | 995223 | Rear LH Chassis Member | | | |
| 1217 | 993165 | Rear RH Chassis Member | | | |
| 1218 | 993436 | Rear LH Fender | | | |
| 1219 | 993449 | Rear LH Fender Protector | | | |
| 1220 | 993420 | Rear LH Fender Inner Panel | | | |
| 1221 | 993431 | Rear LH Fender Inner Trim | | | |
| 1222 | 993415 | Rear LH Fender Inner Garnish | | | |
| 1223 | 993425 | Rear LH Fender Inner Shield | | | |
| 1224 | 993621 | Rear LH Mudflap | | | |
| 1225 | 993933 | Rear LH Wheel Rim | | | |
| 1226 | 994025 | Rear LH Rim Cover | | | |
| 1227 | 995065 | Rear LH Tyre | | | |
| 1228 | 993456 | Rear RH Fender | | | |
| 1229 | 993450 | Rear RH Fender Protector | | | |
| 1230 | 993420 | Rear RH Fender Inner Panel | | | |
| 1231 | 993431 | Rear RH Fender Inner Trim | | | |
| 1232 | 993415 | Rear RH Fender Inner Garnish | | | |
| 1233 | 993425 | Rear RH Fender Inner Shield | | | |
| 1234 | 993622 | Rear RH Mudflap | | | |
| 1235 | 993934 | Rear RH Wheel Rim | | | |
| 1236 | 994025 | Rear RH Rim Cover | | | |
| 1237 | 995065 | Rear RH Tyre | | | |
| 1238 | 995162 | Rear Fender Extension Panel LH | | | |
| 1239 | 993401 | Rear Fender Extension Panel RH | | | |
| 1240 | 993430 | Rear Fender Inner Top Garnish | | | |
| 1241 | 993673 | Rear Fender 1/4 Glass | | | |
| 1242 | 993452 | Rear Fender 1/4 Glass Rubber | | | |
| 1243 | 993453 | Rear Fender 1/4 Glass Sealant | | | |
| 1244 | 993949 | Rear Windscreen Glass | | | |
| 1245 | 993976 | Rear Windscreen Rubber | | | |
| 1246 | 993961 | Rear Windscreen Moulding | | | |
| 1247 | 993955 | Rear Windscreen Sealant | | | |
| 1248 | 994729 | Third Brake Light | | | |
| 1249 | 993385 | Rear Fender Air Grille | | | |
| 1250 | 992167 | Fuel Lid | | | |
| 1251 | 992168 | Fuel Neck | | | |
| 1252 | 992179 | Fuel Tank | | | |
| 1253 | 992184 | Fuel Tank Bracket | | | |
| 1254 | 992191 | Fuel Tank Float | | | |
| 11936 | 990247 | Sticker | | | |

No of Items: 10

Assessor: TTCM

27/5/19

Khanchna (LKK Auto)

From: Khanchna (LKK Auto)
Sent: Friday, 18 October 2019 4:54 PM
To: IRINA@HELLOBICYCLE.COM.SG
Cc: Admin A
Subject: ACCIDENT INVOLVING SLB9805H & SDS7116G ON 23/05/2019 ALONG/AT ORCHARD ROAD

Our Ref: CC4/AIG19009177/Bka3

GOLDEN CREEK PTE LTD
[POLICY HOLDER]

Dear Sir/Madam,

ACCIDENT INVOLVING SLB9805H & SDS7116G ON 23/05/2019 ALONG/AT ORCHARD ROAD

We refer to the above subject matter.

We write to inform you that we are the loss adjuster appointed by your motor insurer, **AIG Asia Pacific Insurance Pte Ltd** to deal with the third party claim against your policy.

We have received a claim from SDS7116G against your motor insurance policy.

Based on the accident report and accident scenario, we are of the view that liability is not in your favour.

We will therefore proceed to negotiate for an amicable settlement with the Third Party.

Should you however wish to further discuss on the matter prior to our negotiations and settlement, please contact us within 10 days from the date of this e-mail.

Please note that your No-Claim Discount (NCD) (if any) will be affected and reduced by 30% (20% for commercial vehicles) upon next renewal due to this Third Party claim. However, if your policy has a NCD protector feature, it will be deemed utilized for this claim and your NCD will be protected.

Please call us if you have further queries.

Best Regards,

Khanchna | Case Handler

LKK Auto Consultants Pte Ltd

DID: **6841 2360** | email: Khanchna@lkkauto.com | Fax: 6741-4108

Blk 51, Paya Ubi Industrial Park, Ubi Avenue 1, #02-25 | S(408933)

...CLAIM SUBFOLDER...(Pending for Survey Report)

PR1

CLAIM SUBFOLDER TRACKING

| Case | Notified | Est Submitted | Adj Assigned | Adj Rpt | Adj Submitted | Ins Auth'd | Status |
|------|---|---------------|---|--|--|------------|---|
| Main | 24 May 2019 Edit Reg | | 24 May 2019 00:00 Edit Adj Rpt | S\$0.00 Edit Estimates | S\$0.00 View Rpt | | Pending for Survey Report Cancel Case |

Main

Reference

Claim Details

Documents

[Show All](#)

CLAIM SUBFOLDER DETAILS

[Created by adjuster]

| | | | |
|-----------------------------|---|------------------------|---|
| Insured: | GOLDEN CREEK PTE LTD , Co. Reg. No.: 201200961H | | |
| Main Claimant: | ROY MONOJ KUMAR , ID: S1500671D | | |
| Vehicle Reg. No.: | SDS7116G | Date of Loss: | 23/05/2019 08:00 - :59 [142 Months and 27 Days From LTA Reg Date (Man Yr)] |
| Claim Type: | TP / 9488165704SG | Policy/Cover Note No.: | 2100462263 (Comprehensive) Coverage: 28/04/2019 - 27/04/2020 |
| Vehicle Reg. No. (Insured): | SLB9805H | Policy No. (Claimant): | - |
| | | Excess: | |
| Repairer: | Team Autopro Pte Ltd - Sin Ming (HQ) 160 SIN MING DRIVE #02-12 SIN MING AUTOCITY, 575722 Sin Ming - Tel: 9674 6635 / 9092 7279 | | |
| Handling Insurer: | AIG Asia Pacific Insurance Pte. Ltd. (Express) - Tel: 65-6419-3000 ... [Handled by Gan, Angie-GL] | | |
| Claimant's Insurer: | China Taiping Insurance (Singapore) Pte. Ltd. (HQ) - Tel: 6389 6111 | | |
| Adjuster: | LKK Auto Consultants Pte Ltd (HQ) - Tel: 6256-3561 ... [Handled by Lim Teow Guan] ... [Final Rpt due 04/06/2019] | | |

ASSOCIATED MAIL RECEIVED

[View All](#)[Compose Case Mail](#)

There are no mail for this case.

ALL ASSOCIATED TASKS

[View All](#)[Search Tasks](#)[Create New Task](#)[Complete](#)

| Due Date | Priority | Type | Task Group | Subject | Handler | Assigned By | Completed On | Created On | Done? |
|-------------|----------|------|------------|---------|---------|-------------|--------------|------------|-------|
| No results. | | | | | | | | | |

Claim Documents

***SDS7116G (9488165704SG)**
[SLB9805H]
TP
ROY MONOJ KUMAR
May 23 2019 8:00AM
[GOLDEN CREEK PTE LTD]
Team Autopro Pte Ltd - Sin Ming

| Upload Documents Upload Photos Compose New Letter Upload Video Upload Audio | | | View View in Browser | |
|---|-----------------|-----------------------------------|---|-------------------------------------|
| Video | | | 1 per page | <input checked="" type="checkbox"/> |
| No | Finalized On | LKK Auto Consultants Pte Ltd (HQ) | Thumbnail | Print |
| 1 | 26/06/19 12:12 | Video - Accident | Load MP4 | <input checked="" type="checkbox"/> |
| 2 | 26/06/19 12:13 | Video - Accident | Load MP4 | <input checked="" type="checkbox"/> |
| Photos/Images | | | 3 per page | <input checked="" type="checkbox"/> |
| No | Relabel/Reorder | LKK Auto Consultants Pte Ltd (HQ) | Thumbnail | Print |
| 1 | 09/12/19 15:25 | General View | Load JPG | <input checked="" type="checkbox"/> |
| 2 | 09/12/19 15:26 | General View | Load JPG | <input checked="" type="checkbox"/> |
| 3 | 09/12/19 15:26 | General View | Load JPG | <input checked="" type="checkbox"/> |
| 4 | 09/12/19 15:26 | General View | Load JPG | <input checked="" type="checkbox"/> |
| 5 | 09/12/19 15:26 | General View | Load JPG | <input checked="" type="checkbox"/> |
| 6 | 09/12/19 15:27 | General View | Load JPG | <input checked="" type="checkbox"/> |
| 7 | 09/12/19 15:27 | General View | Load JPG | <input checked="" type="checkbox"/> |
| 8 | 09/12/19 15:27 | General View | Load JPG | <input checked="" type="checkbox"/> |
| 9 | 09/12/19 15:27 | General View | Load JPG | <input checked="" type="checkbox"/> |
| 10 | 09/12/19 15:27 | General View | Load JPG | <input checked="" type="checkbox"/> |
| 11 | 09/12/19 15:27 | General View | Load JPG | <input checked="" type="checkbox"/> |
| 12 | 09/12/19 15:27 | General View | Load JPG | <input checked="" type="checkbox"/> |
| 13 | 09/12/19 15:27 | General View | Load JPG | <input checked="" type="checkbox"/> |
| 14 | 09/12/19 15:27 | General View | Load JPG | <input checked="" type="checkbox"/> |
| 15 | 09/12/19 15:27 | General View | Load JPG | <input checked="" type="checkbox"/> |
| 16 | 09/12/19 15:27 | General View | Load JPG | <input checked="" type="checkbox"/> |
| 17 | 09/12/19 15:27 | General View | Load JPG | <input checked="" type="checkbox"/> |
| 18 | 09/12/19 15:27 | General View | Load JPG | <input checked="" type="checkbox"/> |
| 19 | 09/12/19 15:27 | General View | Load JPG | <input checked="" type="checkbox"/> |
| 20 | 09/12/19 15:27 | General View | Load JPG | <input checked="" type="checkbox"/> |
| 21 | 09/12/19 15:27 | General View | Load JPG | <input checked="" type="checkbox"/> |
| 22 | 09/12/19 15:27 | General View | Load JPG | <input checked="" type="checkbox"/> |
| 23 | 09/12/19 15:27 | General View | Load JPG | <input checked="" type="checkbox"/> |
| 24 | 09/12/19 15:27 | General View | Load JPG | <input checked="" type="checkbox"/> |
| 25 | 09/12/19 15:27 | General View | Load JPG | <input checked="" type="checkbox"/> |
| 26 | 09/12/19 15:27 | General View | Load JPG | <input checked="" type="checkbox"/> |
| 27 | 09/12/19 15:27 | General View | Load JPG | <input checked="" type="checkbox"/> |
| 28 | 09/12/19 15:27 | General View | Load JPG | <input checked="" type="checkbox"/> |
| 29 | 09/12/19 15:27 | General View | Load JPG | <input checked="" type="checkbox"/> |
| 30 | 09/12/19 15:27 | General View | Load JPG | <input checked="" type="checkbox"/> |
| 31 | 09/12/19 15:27 | General View | Load JPG | <input checked="" type="checkbox"/> |
| 32 | 09/12/19 15:27 | General View | Load JPG | <input checked="" type="checkbox"/> |
| 33 | 09/12/19 15:27 | General View | Load JPG | <input checked="" type="checkbox"/> |
| 34 | 09/12/19 15:27 | General View | Load JPG | <input checked="" type="checkbox"/> |
| 35 | 09/12/19 15:27 | General View | Load JPG | <input checked="" type="checkbox"/> |
| 36 | 09/12/19 15:27 | General View | Load JPG | <input checked="" type="checkbox"/> |

| Video | | | 1 per page ▼ | ✓ |
|---------------|-----------------|--|--------------|-------|
| No | Finalized On | LKK Auto Consultants Pte Ltd (HQ) | Thumbnail | Print |
| 37 | 09/12/19 15:27 | General View | Load JPG | ✓ |
| 38 | 09/12/19 15:27 | General View | Load JPG | ✓ |
| 39 | 09/12/19 15:27 | General View | Load JPG | ✓ |
| 40 | 09/12/19 15:27 | General View | Load JPG | ✓ |
| 41 | 09/12/19 15:27 | General View | Load JPG | ✓ |
| 42 | 09/12/19 15:27 | General View | Load JPG | ✓ |
| 43 | 09/12/19 15:27 | General View | Load JPG | ✓ |
| 44 | 09/12/19 15:27 | General View | Load JPG | ✓ |
| 45 | 09/12/19 15:27 | General View | Load JPG | ✓ |
| 46 | 09/12/19 15:27 | General View | Load JPG | ✓ |
| 47 | 09/12/19 15:28 | Reinspection Photo | Load JPG | ✓ |
| 48 | 09/12/19 15:28 | Reinspection Photo | Load JPG | ✓ |
| 49 | 09/12/19 15:28 | Reinspection Photo | Load JPG | ✓ |
| 50 | 09/12/19 15:28 | Reinspection Photo | Load JPG | ✓ |
| 51 | 09/12/19 15:28 | Reinspection Photo | Load JPG | ✓ |
| 52 | 09/12/19 15:28 | Reinspection Photo | Load JPG | ✓ |
| 53 | 09/12/19 15:28 | Reinspection Photo | Load JPG | ✓ |
| 54 | 09/12/19 15:28 | Reinspection Photo | Load JPG | ✓ |
| 55 | 09/12/19 15:28 | Reinspection Photo | Load JPG | ✓ |
| 56 | 09/12/19 15:28 | Reinspection Photo | Load JPG | ✓ |
| 57 | 09/12/19 15:28 | Reinspection Photo | Load JPG | ✓ |
| 58 | 09/12/19 15:28 | Reinspection Photo | Load JPG | ✓ |
| 59 | 09/12/19 15:28 | Reinspection Photo | Load JPG | ✓ |
| 60 | 09/12/19 15:28 | Reinspection Photo | Load JPG | ✓ |
| 61 | 09/12/19 15:28 | Reinspection Photo | Load JPG | ✓ |
| 62 | 09/12/19 15:28 | Reinspection Photo | Load JPG | ✓ |
| 63 | 09/12/19 15:28 | Reinspection Photo | Load JPG | ✓ |
| 64 | 09/12/19 15:28 | Reinspection Photo | Load JPG | ✓ |
| 65 | 09/12/19 15:28 | Reinspection Photo | Load JPG | ✓ |
| 66 | 09/12/19 15:28 | Reinspection Photo | Load JPG | ✓ |
| Documentation | | | 1 per page ▼ | ✓ |
| No | Relabel/Reorder | LKK Auto Consultants Pte Ltd (HQ) | Thumbnail | Print |
| 1 | 24/05/19 15:51 | ACKNOWLEDGEMENT EMAIL TO AIG DD 24.05.2019 | Load PDF | |
| 2 | 24/05/19 15:51 | EMAIL FROM AIG DD 24.05.2019 | Load PDF | |
| 3 | 24/05/19 15:51 | TP GIA REPORT | Load PDF | |
| 4 | 18/10/19 16:55 | EMAIL TO OI | Load PDF | |
| 5 | 10/12/19 11:38 | EMAIL TO AIG SUBMIT WP | Load PDF | |
| No | Finalized On | AIG Asia Pacific Insurance Pte. Ltd. (SG) | Thumbnail | Print |
| 1 | 27/05/19 12:19 | OI GIA REPORT | Load PDF | |

Documents Checklist

DOCUMENTS CHECKLIST

[Reset](#) [Save](#) [Print](#)

There are no document checklists configured.

Our Checklist Remarks - LKK Auto Consultants Pte Ltd (HQ)

Show Remarks To: ☐ Handling Insurer

Note: Remarks are private unless you show it to other parties.

LKK Auto Consultants Pte Ltd (Co.Reg.No:199607198R)

51 Ubi Ave 1 #01-25, Paya Ubi Industrial Park

Singapore 408933

Tel: 6256-3561 Fax: 6844-8805 Email: sur@lkkauto.com; assignments@lkkauto.com

VEHICLE DAMAGE INSPECTION REPORT

Our File No: CS3/AIG19009177/BKA3S2
Date: 13/12/2019

REFERENCE

Handling Insurer: AIG Asia Pacific Insurance Pte. Ltd. Policy No: 2100462263
Claimant Vehicle No: SDS7116G Insured Vehicle No: SLB9805H
Date of Loss: 23/05/2019 Nature of Claim: TP Claim No: 9488165704SG

DESCRIPTION & IDENTIFICATION OF VEHICLE

Reg No: SDS7116G Engine No: 27294630659530
Make & Model: MERCEDES-BENZ S300L, 3.0 (A) Chassis No: WDD2211542A151091
Reg. Date: 26/06/2007 (Man. Year: 2007) Odometer: 178553 km
Colour: Silver
Engine Capacity: 2997 cc
Market Value/New Car Price: N/A
Sum Insured (S\$): Market Value/New Car Price

CONDITION OF VEHICLE AT THE TIME OF SURVEY

General Condition: Good Steering (Serviceable): Yes Footbrake (Serviceable): Yes
Handbrake (Serviceable): Yes Engine Modification: No Pre-accident Condition:

CONDITION OF TYRES

Front Tyre Size: 235/55 R17 Rear Tyre Size: 235/55 R17
Front Left Side: Michelin 6 mm Rear Left Side: Michelin 6 mm
Front Right Side: Michelin 6 mm Rear Right Side: Michelin 6 mm

The above values represent the remaining tyre treads depth

| COST OF CLAIMS | Repairer's | Adjuster's | Difference | Diff % |
|--------------------------|-------------|-------------|-------------|--------|
| Parts | 0.00 | 0.00 | 0.00 | |
| Miscellaneous Items | 0.00 | 0.00 | 0.00 | |
| Labour | 0.00 | 0.00 | 0.00 | |
| Paintwork Labour | 0.00 | 0.00 | 0.00 | |
| Towing | 0.00 | 0.00 | 0.00 | |
| Nett Amount (S\$) | 0.00 | 0.00 | 0.00 | |

INSPECTION

Date of Assignment: 24/05/2019
Date Inspected: 24/05/2019 Inspected At: Team Autopro Pte Ltd
8 KAKI BUKIT AVENUE 4 #01-07
PREMIER @ KAKI BUKIT
SINGAPORE 415875
Estimated Period of Repair: 4.0 days

Adjuster: Lim Teow Guan

Manager: Khanchna Pothuraj

NOTE: This report represents our findings at the time and place of inspection stated herein. Such inspection has been carried out to the best of our knowledge and ability but any other liability under any other circumstances is hereby expressly excluded.

REPAIR DETAILS

Recommended Parts

| No. | Qty | Part No. | Particulars | Condition | Repairer's | Amount |
|-------------------|-----|----------|---------------------------|-----------|------------|--------|
| 1 | 1 | | *REAR NUMBER PLATE | Bent | 0.00 F | *- F |
| 2 | 1 | | *REAR BUMPER | Dented | 0.00 F | *- F |
| 3 | 2 | | *REVERSE SENSOR | Dented | 0.00 F | *- F |
| 4 | 2 | | *REAR END PANEL | *Check | 0.00 F | *- F |
| 5 | 1 | | *REAR LH TAILLAMP | Cracked | 0.00 F | *- F |
| 6 | 1 | | *REAR LH TAILLAMP GARNISH | Dislodged | 0.00 F | *- F |
| 7 | 1 | | *REAR RH TAILLAMP | Cracked | 0.00 F | *- F |
| 8 | 1 | | *BOOTLID | Repair | 0.00 F | *- F |
| 9 | 4 | | *BOOTLID EMBLEM | Necessary | 0.00 F | *- F |
| 10 | 1 | | *BOOTLID MOULDING CHROME | Cut | 0.00 F | *- F |
| F=Franchise part. | | | | | | |
| Total Parts (S\$) | | | | | 0.00 | 0.00 |

Report was unsubmitted during this print-out.

Recommended Miscellaneous Items

There are no new miscellaneous items selected.

Recommended Labour

There are no labour items selected.

Report was unsubmitted during this print-out.

< END OF ESTIMATES >