

REF: NTUC NS/INC19009163/350300

REF: NTUC NS/INC19009163/350300

NTUC NS/INC19009163/350300

ASSIGNMENT

From: _____ Date: _____

Estimated Cost: _____

OD / TP / WS / TP RES / OD RES / EVA / INV / MV

To Inspect Vehicle No: _____

at Workshop n/vs _____

of _____

Insured: XE2513M

Policy No: 5105525983 (22/12/2018 -)

Claims No: MT/1045701-002

Sum Insured: _____ Excess: _____

(Client's Record)

Make of Veh: _____

(Policy Condition)

Remark: The veh had commenced its repair at the time of inspection.

N/S	O/S
	X

Bal. or Market Value: _____

IDAC Accident Rpt: _____ Consistent? : Yes or No

GIA / PR Seen: _____ Consistent? : Yes or No

Est. Repairs: _____ days Res.: Yes or No

Lum Sum: _____ % 3 Val.: Yes or No

CA / REV / REP. / 24 HRS

Date: _____ Person Contacted: _____

Vehicle: IN / OUT

Veh No: SHF485H Yr Regn: 30 Sep 2014

Type: M.Car / M.Cycle / Bus / Van / Lorry / Taxi / Prime Mover /

Truck / Trailer or

Make: Toyota Prius C.C. 1798

Colour: maroon A/C: Insured / Std / NI / NA

Sp. Reading: 535342 T/Radio: Insured / Std / NI / NA

Eng/No: _____

C/No: JTDKN36U605751855

Gen. Cond: Good / Fair / Poor / Burnt

Steering: Inorder / Jammed / Leaked / Burnt or

Brake: Inorder / Jammed / Leaked / Burnt or

Modi: Nil / S/Rim / STD A/Rim or

Tyre Size: F: 145/65R15

R: _____

BS / DUN / EXNOVA / GY / FS / LIZA / MIC / OHTSU / PIR / SUMI /

TOYO / YOKO or Falken

Front _____ Rear _____

R/Bal. 6 mm R/Bal. 6 mm

L/Bal. 6 mm L/Bal. 6 mm

D.O.A. 22/5/18 D.O.I. 23/5/19

Survey held at Smart

Des. of Damages: Frt / Rear / O/S / N/S / U/C / Rooftop or

The U/C / Chassis frame / Body Structure affected due to collision.

Date / Time	Action / Instruction
	SHF 485 - X
	XE 2513M - X
	Confirmed L/S \$1950/- 3days of repair. (\$ 1,976.54 Red - 50%)
	05/19/2100 XE2513M
	RECEIVED 08 JUL 2019

Date/Time, File Pass to? 08/07/19 ☐ : Preli. Report

1) Typist ☒ : Final Report

Date/Time, File Return to?

2) _____

Days Of Repair: 3

Resurvey No. of Trip: 1

Survey Fee: 160

Transportation: _____

) S + PS. \$1

) Photos

) Others

Add Fee: ☐ : Site Insp. (\$

☐ : Interview (\$

☐ : Tech. Invs (\$

☐ : Weekend (\$

Report Format:

Lump Sum / L.B.I. (\$ 1,950/- 4S

TOTAL

160

eBaoTech

Hello, NAC_PAYA_UBI_800601

[Change Language](#)[Change Password](#)[Log Out](#)[My Desktop](#)[Notice of Loss](#)

General Claim

Policy Query

Policy No. Date of Accident
Vehicle No. (For Motor) Certificate Number

Select	Policy No.	Certificate Number	Policyholder Name	Policyholder NRIC	Product	Cover Type	Vehicle No.	Insured Object	Commence Date	Expiry Date
<input type="checkbox"/>	5105525983		TRANSWORLD INTERNATIONAL PTE LTD	199106421Z	GFT	Comprehensive	XE2513M	XE2513M	22/12/2018	

TP Claims against NTUC Income: Follow-Through Survey

Date: 05/07/2019

S/No	Income Reference	Claimant (Owner / Taxi Company)	Claimant Vehicle No.	Income Vehicle No.	Date of Accident	Time of Accident	Estimate	Tentative repair cost
1	MT/1045701-002	SMRT TAXIS PTE LTD	SHF 485H	XE 2513M	22/05/2019	12:35	\$ 3,926.54	\$ 1,950.00
2	MT/1047038-002	CITYCAB PTE LTD	SHD 8863H	SKS 6795U	30/05/2019	16:10	\$ 3,578.00	\$ 1,300.00

[> Back to OneMotoring](#)**Enquire PARF/COE Rebate for Registered Vehicle****Vehicle Owner Particulars**

Owner ID Type:	Company
Owner ID:	5369K

Vehicle Details

Vehicle No.:	SHF485H
Vehicle to be Exported:	No
Intended Deregistration Date:	24 May 2019
Vehicle Make:	TOYOTA
Vehicle Model:	PRIUS TAXI (SMRT)
Primary Colour:	Maroon
Manufacturing Year:	2014
Engine No.:	2ZR1440855
Chassis No.:	JTDKN36U605751855
Maximum Power Output:	100.0 kW (134 bhp)
Open Market Value:	\$32,920.00
Original Registration Date:	30 Sep 2014
First Registration Date:	30 Sep 2014
Transfer Count:	0
Actual ARF Paid:	\$8,088.00

Intended PARF Rebate Details

PARF Eligibility:	Yes
PARF Eligibility Expiry Date:	29 Sep 2022
PARF Rebate Amount:	\$6,066.00

Intended COE Rebate Details

COE Expiry Date:	29 Sep 2022
COE Category:	A - Car up to 1600cc & 97kW (130bhp)
COE Period(Years):	8
PQP Paid:	\$50,704.00
COE Rebate Amount:	\$21,214.00
Total Rebate Amount:	\$27,280.00

Message

Please note that the 8-year COE for this vehicle cannot be further renewed. The vehicle must be de-registered upon COE expiry or when the vehicle reaches its statutory lifespan (if applicable), whichever is earlier.

The information contained herein is correct as at 24 May 2019

OK

Shirley Hiew (LKK Auto)

From: Yeo Poh Suan (Auto Svcs/ARC/AR & SC/Taxis) <YeoPohsuan@smrt.com.sg>
Sent: Friday, 5 July 2019 10:33 AM
To: Hwee Jie (LKK Auto)
Cc: Shirley Hiew (LKK Auto)
Subject: RE: SHF485H

Hi,

Amount confirmed as per your recommendation, thanks.

Regards
Poh Suan

-----Original Message-----

From: Hwee Jie (LKK Auto) [mailto:hweejie@lkkauto.com]
Sent: Friday, 5 July 2019 8:53 AM
To: Yeo Poh Suan (Auto Svcs/ARC/AR & SC/Taxis)
Cc: Shirley Hiew (LKK Auto)
Subject: RE: SHF485H

Hi,

Finalized L/S \$1,950/- 3days of repair.

Best Regards,
Hwee Jie | Assistant Automotive Assessor

LKK Auto Consultants

Phone: 9180 3151 | Email: Hweejie@lkkauto.com | fax: 6256-4315 Blk 51, Paya Ubi Industrial Park, Ubi Avenue 1, #02-25 | S(408933)

-----Original Message-----

From: Yeo Poh Suan (Auto Svcs/ARC/AR & SC/Taxis) [mailto:YeoPohsuan@smrt.com.sg]
Sent: Tuesday, 2 July, 2019 3:54 PM
To: Hwee Jie (LKK Auto)
Cc: SUR; CS A Team
Subject: SHF485H

Hi Hwee Jie,

Attached herewith the repair estimate of SHF 485H having Case No: TAX/05/19/2100.

There is no change to the approved amount of \$1,950 @ 3 working days under lump sum repair.

Cost of Repair invoice will be generated as approved.

Please finalize with me within 7 working day, thanks.

SINGAPORE ACCIDENT STATEMENT

IMPORTANT NOTICE

1. Please report correctly the details of the accident to speed up the claims process.
2. This Form must be completed by the Policyholder and/or the Authorised Driver.
3. Information provided must be as truthful and accurate as possible. Any wilful misrepresentation or withholding of material facts may allow insurance companies to repudiate policy liability.
4. The issue and acceptance of this Form by insurance companies is not an admission of policy liability on the part of the insurance companies.
5. **Any false reporting may be referred to the Police for investigation.**
6. This report will be forwarded by the insurers of the GIA Records Management Centre established by the General Insurance Association of Singapore (GIA) for archiving and that copies of this report will, for a fee, be made available upon application by interested parties.
7. By the lodgement of this report to the insurers, you hereby consent to the archiving of this report at the centre and to copies of the report being made available aforesaid.

ACCIDENT STATEMENT

Date Of Report	22/05/2019 15:43
Date Of Accident	22/05/2019 12:35
Exact Location Of Accident	CHANGI ROAD
Country/State of Loss	SINGAPORE

DETAILS OF OWN VEHICLE

Vehicle Registration Number	SHF485H
Insured/Policyholder	
Name Of Registered Owner	SMRT TAXIS PTE LTD
Co Reg No	198905369K
Email Address	NOEMAIL
Mobile Phone No	
Alternative Phone No	OFFICE-80000000

Vehicle Particulars

Manufacturer	TOYOTA
Model	PRIUS TAXI-1.8 (A)
Exact Purpose for which vehicle was being used at time of accident	HIRE AND REWARD
Are you claiming under your own insurance policy for repair to your vehicle?	NO
If No, Please state action to be taken	THIRD PARTY
Vehicle Category	TAXI

Insurance Company

Name of Insurance Company	MS FIRST CAPITAL INSURANCE LTD
Type Of Coverage	THIRD PARTY FIRE AND/OR THEFT
Fleet Policy	YES
Policy Number	D-19093197MFSH
Cover Note Number	

Driver

Name of Driver	MOHD SAIM BIN AHAMAD
NRIC No	S1132036H
Date Of Birth	17/05/1955
Occupation	OUTDOOR
Date Of Driving Pass	13/08/1984
Driving Experience	34 YEARS AND 9 MONTHS
Gender	MALE
Mobile Number	(LOCAL) +65-80000000
Fax Number	
Contact Number	
E-Mail Address	NOEMAIL

Address	648
Postcode	
Was driver an employee of the Insured's Company	NO
If No, Relationship of the Driver with the Insured	OTHER - HIRER
Vehicle Registration Number of Driver's Own Vehicle	-
	-
Insurance Company of Driver's Own Vehicle	-
	-
	-

General Information of the Accident

Type Of Accident	SIDE SWIPE
Weather Conditions	CLEAR
Road Surface	DRY

Other Information

Was any foreign vehicle involved in this accident?	NO
Number of vehicles (including own vehicle) involved in the accident	2
Was any body injured in the Accident?	NO
Was any injured conveyed to hospital by ambulance?	NO
Was any other material or property damaged?	YES
I have been approached by unknown person(s) soliciting/offering accident claims assistance.	NO
Number of Passengers (Including Driver)	1

Details of Police Action

Was the accident reported to the police?	NO
If Yes, Please state which Police Station	
Was notice of intended Prosecution given?	NO
If Yes, against whom?	

Circumstances of Accident

I WAS TRAVELLING ALONG CHANGI ROAD AT THE RIGHT MOST LANE WANTED TO GO TO GEYLANG SERAI MARKET TAXI STAND. THERE WAS A TRAILER XE2513M STOPPED AHEAD WITH HAZARD LIGHT 'ON' UNLOADING GOODS. I FOLLOWED THE FRONT VEHICLES TO OVERTAKE THE SAID TRAILER FROM ITS LEFT AND SWITCHED BACK TO THE LANE. WHILE MY TAXI WAS STATIONARY SLANTED WAITING FOR THE FRONT VEHICLES TO MOVE, SUDDENLY I FELT AN IMPACT ON THE RIGHT PORTION OF MY TAXI. THE TRAILER XE2513M FAILED TO HAVE A PROPER LOOK OUT. SUDDENLY MOVE FORWARD AND COLLIDED ONTO THE RIGHT PORTION OF MY TAXI.

Attachment(s)

Are accident photos available for attachment?	YES
Was there any video captured by Car Camera?	YES
Remarks/ Reasons:	FILE TOO BIG
Was there any audio recorded?	NO

DETAILS OF OTHER VEHICLE PROPERTY 1

Vehicle Registration Number	XE2513M
Vehicle Make/Model/Colour	
Details Of Properties	
Vehicle Category	GOODS VEHICLE
Name of Driver	SOH FOOK SENG
NRIC/Passport Number	S7514920D
Contact Number	
Address	
Postcode	
Insurance Company Name	

Nature Of Damage

No. Of Passenger (Including Driver)

Sketch Plan Pg. 1

SKETCH PLAN

GEYLANG SERAI MARKET

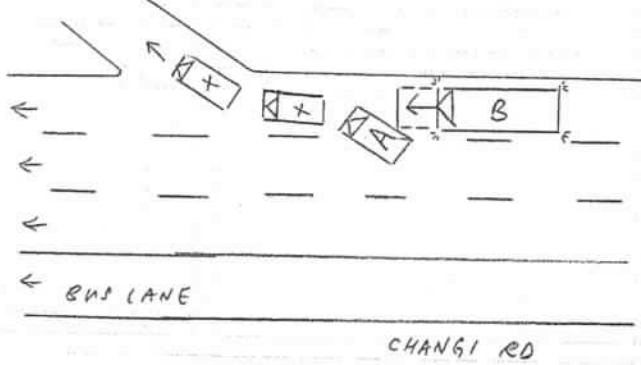

A-SHF485H
B-XE2513M

DESCRIBE CIRCUMSTANCES OF THE ACCIDENT

DECLARATION

DECLARATION

I/We declare the foregoing particulars are true in every respect.



Policyholder's Signature
Date & Time:

Driver's Signature 14:0
(If driver is not the policyholder)
Date & Time:

Reporting Centre Personnel's Signature
Name:
NRIC/FIN No.:

SKETCH PLAN

IMPORTANT NOTICE

1. Please report correctly the details of the accident to speed up the claims process.
2. This Form must be completed by the Policyholder and/or the Authorised Driver.
3. Information provided must be as truthful and accurate as possible. Any wilful misrepresentation or withholding of material facts may allow insurance companies to repudiate policy liability.
4. The issue and acceptance of this Form by insurance companies is not an admission of policy liability on the part of the insurance companies.
5. Any false reporting may be referred to the Police for investigation.
6. The report will be forwarded by the Insurers of the GIA Records Management Centre established by the General Insurance Association of Singapore (GIA) for archiving and that copies of this report will for a fee be made available upon application by interested parties.
7. By the lodgment of this report to the insurers, you hereby consent to the archiving of this report at the centre and to copies of the report being made available aforesaid.
8. **Consent under the Personal Data Protection Act (PDPA)**

I understand, acknowledge, agree and consent that:

- (a) My insurer, my workshop and the General Insurance Association of Singapore ("GIA") may/are permitted to collect, use, disclose and/or process my personal data/personal information set out in this [form] and any other personal information provided by me or possessed by my insurer (collectively the "Personal Information") and disclose and transfer such Personal Information to all insurer(s) who have insured vehicle(s) involved in this accident (all insurer(s) who have insured vehicle(s) involved in this accident shall be collectively referred to as the "Insurers"), the Insurers' lawyers/law firms, the Monetary Authority of Singapore and any relevant government agency/authority (such as the police), for the purpose(s) of :
 - (i) processing, handling and/or dealing with my claims including the settlement of the claims and any necessary investigations relating to the claims;
 - (ii) investigating the accident and/or my claims;
 - (iii) carrying out and/or dealing with my instructions or responding to any enquiries by me;
 - (iv) administering my claims (including the mailing of correspondence, statements, invoices, reports or notices to me, which could involve disclosure of certain personal data about me to bring about delivery of the same as well as on the external cover of envelopes/mail packages); and/or
 - (v) complying with applicable law in administering, processing, handling and/or dealing with my claims.(collectively the "Purposes")
- (b) all insurer(s) who have insured vehicle(s) involved in this accident and the Insurers' lawyers/law firms, may/are permitted to collect, use, disclose and/or process my Personal Information for one or more of the above Purposes; and
- (c) my Personal Information may/can be disclosed by any of the Insurers and/or GIA to their third party service providers or agents(including their lawyers/law firms), which may be sited outside of Singapore, for one or more of the above Purposes.
- (d) my Personal Information will also be collected and used to compile claims history for the purpose of fraud detection, investigation and management in present and all future claims.
- (e) the information so collected under (d) above may be shared / disclosed:
 - (i) to all insurers and/or any other third parties that assist in evaluating, investigating, controlling or managing fraud, regulators, law enforcement and government agencies as reasonably required for the purposes stated, or
 - (ii) for complying with requirements under any regulations, laws or court orders.

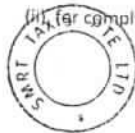

Policyholder's Signature
Date & Time:

Driver's Signature
(If driver is not the policyholder)
Date & Time: 22/5/19 14:40

Reporting Centre Personnel's Signature
Name:
NRIC/FIN No.:



Case Details

Case Reference Number :

TAX/05/19/2100

Type of Repair : Accident Repair

Vehicle Registration Number :

SHF485H

Company Type : SMRT Taxis Pte Ltd

Estimation ID : EST-6979-ID

Assigned By : Taxi Claims Manager
Team

Insurance Company Name : NTUC Income Insurance Co-operative
Ltd

Accident Date and Time : 22/05/2019 04:35 AM

Vehicle Age(In Months) : 56

Documents / Photographs

[View Documents / Photographs](#)

Total Documents: 1

Estimation Details

Spare Part's Cost Detail

SMRT Recommendation											Surveyor Approval			
BOM Type	Costing Type	Portion	Material Number	Part Name	Qty	List Price Per Unit(\$)	List Price(\$)	Dis(%)	Final Price(\$)	Repair/ Replace	Surveyor Quantity	Surveyor Final Price(\$)	Repair/Replace	Remarks
One Time Key In	Main			DOOR FRT/RH	1	894.40	894.40	25.00	670.80	Replace	1	670.80	Replace ▾	BUC
One Time Key In	Main			STICKER DECAL SMRT (DOOR)	1	60.00	60.00	0.00	60.00	Replace	1	60.00	Replace ▾	hec
One Time Key In	Main			DOOR LOCK FRT/RH	1	575.80	575.80	25.00	431.85	Replace	0	0	Not Give ▾	nn
One Time Key In	Main			DOOR LOCK STRIKER	1	40.50	40.50	25.00	30.38	Replace	0	0	Not Give ▾	nn
One Time Key In	Main			DOOR RR/RH	1	954.50	954.50	25.00	715.88	Replace	1	715.88	Replace ▾	BUC
One Time Key In	Main			PIXEL STICKER	1	60.00	60.00	0.00	60.00	Replace	1	60.00	Replace ▾	hec
One Time Key In	Main			HINGE LOWER RHR, DOOR	1	52.00	52.00	25.00	39.00	Replace	0	0	Not Give ▾	nn
One Time Key In	Main			HINGE UPPER RHR, DOOR	1	81.70	81.70	25.00	61.28	Replace	0	0	Not Give ▾	nn
One Time Key In	Main			CHECK ASSY, RR DOOR,	1	150.30	150.30	25.00	112.73	Replace	0	0	Not Give ▾	nn
Total Spare Part Cost									2,181.92	Surveyor Total			1,506.68	
Lump Sum Discount (%)									20.00	Lump Sum Dis (%)			20	
Final Spare Part Cost									1,745.54	Final Sur Total			1,205.34	

Labour's Cost Detail

S.No.	Costing Type	Job Scope	SMRT Recommendation(\$)	Surveyor Adjustment(\$)	Remarks
1	Main	TO REPAIR RH PORTION	845.00	400	
Total:			845.00	400.00	

Spray Cost Detail

S.No.	Costing Type	Job Scope	SMRT Recommendation(\$)	Surveyor Adjustment(\$)	Remarks
1	Main	TO RESPRAY FRONT DOOR RH	378.00	200	
2	Main	TO RESPRAY RH REAR DOOR	378.00	200	
Total:			756.00	400.00	

Other Cost Detail

S.No.	Costing Type	Job Scope	SMRT Recommendation(\$)	Surveyor Adjustment(\$)	Remarks
1	Main	TO CHECK WIRING AND SYSTEM FUNCTION	80.00	20	
2	Main	TO TRANSFER DOOR MECHANISM	240.00	100	
3	Main	TO WASH AND VACUUM	60.00	0	
4	Main	TO REMOVE AND REFIT WIRE HARDESS	200.00	0	
Total:			580.00	120.00	

Summary

	Estimator Assesment(\$)	Surveyor Assesment(\$)
Total Spare Part Detail	1,745.54	1,205.34
Total Labour Cost	845.00	400.00
Total Spray Painting	756.00	400.00
Other	580.00	120.00
Overall Total	3,926.54	2,125.34
Lump Sum Repair Option	<input checked="" type="checkbox"/>	<input checked="" type="checkbox"/>
Lump Sum Total	3,950.00	2,150.00
Surveyor Approved Amount		2,150.00
No of Repair Days*	5	3

Estimator Assesment(\$)

Surveyor Assesment(\$)

Remarks

I/s repair, photo after paint.

Surveyor Name

Hwee jie

Signature



Save

Clear

Survey Date

23/05/2019

28/5/19

- LKK Auto Consultants hence notify the Repairer of the following:
- To resurvey before/after spray painting
 - To display damaged part(s) during resurvey
 - Parts prices are subject to confirmation
 - Third party survey is on a "Without Prejudice" basis
 - No illegal modification(s) is allowed
 - Supplementary item(s) must be resurveyed and is subject to final approval from Insurance Company

Acknowledged by Repairer

Signature:

Date:



National Assessment Centre Services

51 Ubi Ave 1 #01-25 Paya Ubi Industrial Park, Singapore 408933

TEL: 6841 0055 FAX: 6841 6315

Reg. No: 52983356E GST Reg. No. 20-0405911-H



NTUC INCOME INSURANCE CO-OPERATIVE LTD Ref: NS/INC19009163/Jsd3e2				
73 BRAS BASAH ROAD #05-01 NTUC TRADE UNION HOUSESINGAPORE 189556			Date: 17-07-2019	
Code: INC4				
1. Policy Particulars :- THIRD PARTY CLAIM				
Insured Veh.	XE 2513M	Veh. Inspected	SHF 485H	
Policy No.	5105525983	Coverage (\$)	0.00	
Claim No.	MT/1045701-002	Excess (\$)	0.00	
Assign From		Assign Date	23/05/2019	
2. Vehicle Particulars & Condition				
Make & Model	TOYOTA PRIUS	c.c	1798	
Engine No.	HIDDEN	Year of Reg.	2014	
Chassis No.	JTDKN36U605751855	Colour	MAROON	
Odometer	535342	Steering	IN ORDER	
Brakes	IN ORDER	Modification	SPORTS RIM	
General	GOOD			
3. Conditions of Tyres				
	Size	Make	Balance	
R/H Front Tyre	195/65 R15	FALKEN	6 mm	
L/H Front Tyre	195/65 R15	FALKEN	6 mm	
R/H Rear Tyre	195/65 R15	FALKEN	6 mm	
L/H Rear Tyre	195/65 R15	FALKEN	6 mm	
4. Description of Damages				
THE VEHICLE SUSTAINED DAMAGES AT THE O/S BODY. DAMAGES SEE DETAILS.				
5. General Information				
Accident Date	22/05/2019	Inspection Date	23/05/2019	
Survey held at	SMRT AUTOMOTIVE SERVICES PTE LTD 60 WOODLANDS INDUSTRIAL PARK E4 SINGAPORE 757705			
5a. Remarks				
A)THE INSPECTION WAS CONDUCTED ON A"WITHOUT PREJUDICE" BASIS. B)IN ACCORDANCE TO YOUR INSTRUCTIONS, WE HAVE NOT AUTHORISED REPAIRS.				
5b. Estimate Days of Repair				
ESTIMATED NORMAL PERIOD FOR REPAIR:		3 Working Days		

**National Assessment Centre Services**

51 Ubi Ave 1 #01-25 Paya Ubi Industrial Park, Singapore 408933

TEL: 6841 0055 FAX: 6841 6315

Reg. No: 52983356E GST Reg. No. 20-0405911-H



Page No.:1 of 1

ADJUSTMENT ON REPAIR COST FOR VEHICLE NO. SHF 485H

Qty	Description of Parts	Condition	Estimate By Workshop (\$)	Our Adjusted (\$)
	<u>REPLACEMENT OF PARTS</u>			
1	DOOR FRT / RH (DISC 25%)	BUCKLED	894.40	670.80
1	DOOR RR/RH (DISC 25%)	BUCKLED	954.50	715.88
1	STICKER DECAL SMRT (DOOR) (SN)	NECESSARY	60.00	60.00
1	PIXEL STICKER (SN)	NECESSARY	60.00	60.00
1	DOOR LOCK FRT / RH	NOT NECESSARY	575.80	-
1	DOOR LOCK STRIKER	NOT NECESSARY	40.50	-
1	HINGE LOWER RHR, DOOR	NOT NECESSARY	52.00	-
1	HINGE UPPER RHR, DOOR	NOT NECESSARY	81.70	-
1	CHECK ASSY, RR DOOR,	NOT NECESSARY	150.30	-
			2,869.20	1,506.68
	<u>LABOUR</u>			
	PANEL BEATING & BODY WORK.		845.00	400.00
	SPRAY PAINT.		756.00	400.00
	TO CHECK WIRING AND SYSTEM FUNCTION.		80.00	20.00
	TO TRANSFER DOOR MECHANISM.		240.00	100.00
	TO WASH AND VACUUM.	NOT NECESSARY	60.00	-
	TO REMOVE AND REFIT WIRE HARDESS.	NOT NECESSARY	200.00	-
			2,181.00	920.00
	GRAND TOTAL		5,050.20	2,426.68
	RECOMMENDED COST OF LUMP SUM REPAIRS (TO ITS PRE-ACCIDENT CONDITION) (CONFIRMED)			1,950.00

Report Ref No. NS/INC19009163/Jsd3e2

ONG HWEE JIE

Automotive Assessor

K.K.LAU CPT(RET)

BEng(Hons), B.Bus, MBA, PEng, PE,
MInstAEA, MASME, MIRTE

REGD Auto Consultant-SAE, Licensed Appraiser

DISCLAIMER OF LIABILITY TO THIRD PARTIES:- This Report is made solely for the use and benefit of the Client named on the front page of this Report.

No liability of responsibility whatsoever, in contract or tort, is accepted to any third party who may rely on the Report wholly or in part. Any third party acting or relying on this Report, in whole or in part, does so at his or her own risk.