

## SINGAPORE ACCIDENT STATEMENT

### IMPORTANT NOTICE

1. Please report correctly the details of the accident to speed up the claims process.
2. This Form must be completed by the Policyholder and/or the Authorised Driver.
3. Information provided must be as truthful and accurate as possible. Any wilful misrepresentation or withholding of material facts may allow insurance companies to repudiate policy liability.
4. The issue and acceptance of this Form by insurance companies is not an admission of policy liability on the part of the insurance companies.
5. **Any false reporting may be referred to the Police for investigation.**
6. This report will be forwarded by the insurers of the GIA Records Management Centre established by the General Insurance Association of Singapore (GIA) for archiving and that copies of this report will, for a fee, be made available upon application by interested parties.
7. By the lodgement of this report to the insurers, you hereby consent to the archiving of this report at the centre and to copies of the report being made available aforesaid.

### ACCIDENT STATEMENT

Date Of Report	07/06/2019 11:01
Date Of Accident	19/05/2019 14:05
Exact Location Of Accident	ALONG BALESTIER ROAD
Country/State of Loss	SINGAPORE

### DETAILS OF OWN VEHICLE

Vehicle Registration Number	GX4667R
<b>Insured/Policyholder</b>	
Name Of Registered Owner	CHEW KIM SENG ROASTED MEAT (1)
Co Reg No	53174026M
Email Address	YSH80532@YAHOO.COM.SG
Mobile Phone No	
Alternative Phone No	Office-67524656

### Vehicle Particulars

Manufacturer	TOYOTA
Model	DYNA 150D
Exact Purpose for which vehicle was being used at time of accident	WORK PURPOSE
Are you claiming under your own insurance policy for repair to your vehicle?	NO
If No, Please state action to be taken	REPORTING ONLY
Vehicle Category	COMMERCIAL VEHICLE

### Insurance Company

Name of Insurance Company	AIG ASIA PACIFIC INSURANCE PTE. LTD.
Type Of Coverage	THIRD PARTY FIRE AND/OR THEFT
Fleet Policy	NO
Policy Number	2100267373-07
Cover Note Number	

### Driver

Name of Driver	LIM WHYE THIEN
NRIC No	S6932760E
Date Of Birth	23/09/1969
Occupation	OUTDOOR
Date Of Driving Pass	23/04/1990
Driving Experience	29 YEARS AND 0 MONTHS

Gender	MALE
Mobile Number	(LOCAL) +65-96556192
Fax Number	
Contact Number	
E-Mail Address	NOEMAIL
Address	BLK 651 YISHUN AVENUE 4 #05-503
Postcode	760651
Was driver an employee of the Insured's Company	YES
If No, Relationship of the Driver with the Insured	
Vehicle Registration Number of Driver's Own Vehicle	-
	-
	-
Insurance Company of Driver's Own Vehicle	-
	-
	-

#### General Information of the Accident

Type Of Accident	COLLISION - MAJOR/MINOR RD
Weather Conditions	CLEAR
Road Surface	DRY

#### Other Information

Was any foreign vehicle involved in this accident?	NO
Number of vehicles (including own vehicle) involved in the accident	2
Was any body injured in the Accident?	NO
Was any injured conveyed to hospital by ambulance?	
Was any other material or property damaged?	YES
I have been approached by unknown person(s) soliciting/offering accident claims assistance.	NO
Number of Passengers (Including Driver)	1

#### Details of Police Action

Was the accident reported to the police?	NO
If Yes, Please state which Police Station	
Was notice of intended Prosecution given?	NO
If Yes, against whom?	

#### Circumstances of Accident

PLEASE REFER TO SKETCH PLAN.

#### Attachment(s)

Are accident photos available for attachment?	YES
Was there any video captured by Car Camera?	NO
Was there any audio recorded?	NO

#### DETAILS OF OTHER VEHICLE PROPERTY 1

Vehicle Registration Number	SMG2887D
Vehicle Make/Model/Colour	
Details Of Properties	
Vehicle Category	PRIVATE CAR
Name of Driver	
NRIC/Passport Number	

Contact Number

Address

Postcode

Insurance Company Name

Nature Of Damage

No. Of Passenger (Including Driver)

## Sketch Plan

### SKETCH PLAN

#### IMPORTANT NOTICE

1. Please report correctly the details of the accident to speed up the claims process.
2. This Form must be completed by the Policyholder and/or the Authorised Driver.
3. Information provided must be as truthful and accurate as possible. Any wilful misrepresentation or withholding of material facts may allow insurance companies to repudiate policy liability.
4. The issue and acceptance of this Form by insurance companies is not an admission of policy liability on the part of the insurance companies.
5. Any false reporting may be referred to the Police for investigation.
6. The report will be forwarded by the insurers of the GIA Records Management Centre established by the General Insurance Association of Singapore (GIA) for archiving and that copies of this report will for a fee be made available upon application by interested parties.
7. By the lodgment of this report to the insurers, you hereby consent to the archiving of this report at the centre and to copies of the report being made available aforesaid.
8. **Consent under the Personal Data Protection Act (PDPA)**

I understand, acknowledge, agree and consent that:

- (a) My insurer, my workshop and the General Insurance Association of Singapore ("GIA") may/are permitted to collect, use, disclose and/or process my personal data/personal information set out in this [form] and any other personal information provided by me or possessed by my insurer (collectively the "Personal Information") and disclose and transfer such Personal Information to all insurer(s) who have insured vehicle(s) involved in this accident (all insurer(s) who have insured vehicle(s) involved in this accident shall be collectively referred to as the "Insurers"), the Insurers' lawyers/law firms, the Monetary Authority of Singapore and any relevant government agency/authority (such as the police), for the purpose(s) of:
  - (i) processing, handling and/or dealing with my claims including the settlement of the claims and any necessary investigations relating to the claims;
  - (ii) investigating the accident and/or my claims;
  - (iii) carrying out and/or dealing with my instructions or responding to any enquiries by me;
  - (iv) administering my claims (including the mailing of correspondence, statements, invoices, reports or notices to me, which could involve disclosure of certain personal data about me to bring about delivery of the same as well as on the external cover of envelopes/mail packages); and/or
  - (v) complying with applicable law in administering, processing, handling and/or dealing with my claims.(collectively the "Purposes")
- (b) all insurer(s) who have insured vehicle(s) involved in this accident and the Insurers' lawyers/law firms, may/are permitted to collect, use, disclose and/or process my Personal Information for one or more of the above Purposes; and
- (c) my Personal Information may/can be disclosed by any of the Insurers and/or GIA to their third party service providers or agents(including their lawyers/law firms), which may be sited outside of Singapore, for one or more of the above Purposes.
- (d) my Personal Information will also be collected and used to compile claims history for the purpose of fraud detection, investigation and management in present and all future claims.
- (e) the information so collected under (d) above may be shared / disclosed:
  - (i) to all insurers and/or any other third parties that assist in evaluating, investigating, controlling or managing fraud, regulators, law enforcement and government agencies as reasonably required for the purposes stated, or
  - (ii) for complying with requirements under any regulations, laws or court orders.



Policyholder's Signature  
Date & Time:

07 JUN 2013  
11:01 AM

Driver's Signature  
(If driver is not the policyholder)  
Date & Time:

07 JUN 2013  
11:01 AM

Reporting Centre Personnel's Signature  
Name:  
NRIC/FIN No.:

Mr. Kwee Choo  
S6840583A

# SKETCH PLAN

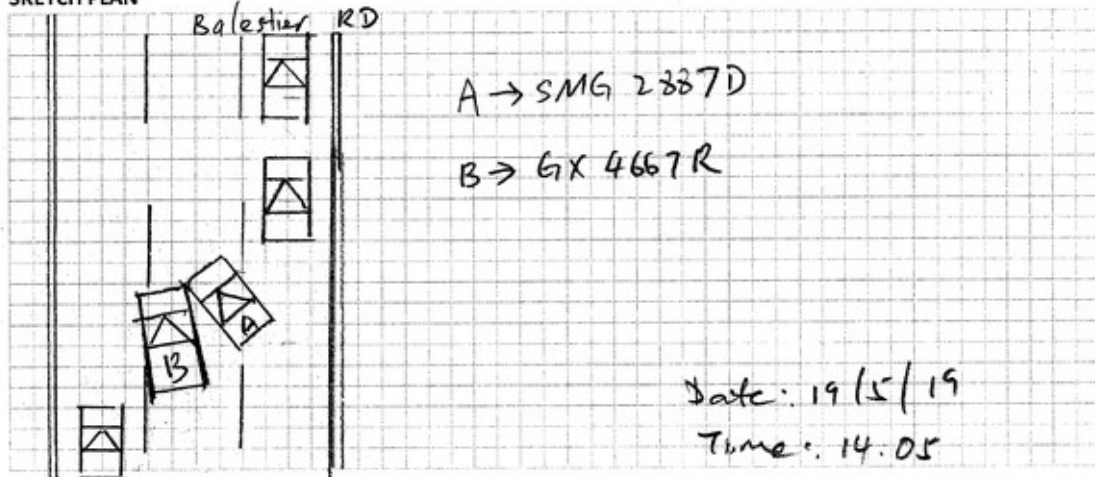

## DESCRIBE CIRCUMSTANCES OF THE ACCIDENT

I was along Balestier Road, my company vehicle GX 4667R, The other car SMG 2887D drove out from the Service Road which it was stationary. Out of sudden, the car SMG 2887D dashed out and cut my lane. Both collided onto one other cars. My company vehicle GX 4667R no damage. The other car SMG 2887D front left side slightly scratched.

## DECLARATION

I/We declare the foregoing particulars are true in every respect.

Policyholder's Signature  
Date & Time: 07 JUN 2019

GIARMC SketchPlanForm\_V3

Driver's Signature  
(If driver is not the policyholder)  
Date & Time: 07 JUN 2019

Reporting Centre Personnel's Signature  
Name: Pua Kwee Choo  
NRIC/FIN No.: S8840583A

CERTIFICATE OF INSURANCE



# CERTIFICATE OF INSURANCE

## COMMERCIAL AUTO THIRD PARTY FIRE AND THEFT COMMERCIAL VEHICLE

Name of Policyholder : Chew Kim Seng Roasted Meat (1)  
Period of Insurance : 27 Nov 2018 To 26 Nov 2019  
Engine No. : 5L5425261  
Chassis No. : JTFUF34YX03002409

Vehicle No. : GX4667R  
Policy No. : 2100267373-07  
Endorsement No. :  
Issued Date : 15 Nov 2018

### ABOUT THE COVER

Make/Model : TOYOTA DYNA 150 1.8 ton [Lorry]  
Engine Capacity/Tonnage : 2.1 Tonnage Sum Insured : Market Value First Year of Registration : 2004  
Driver Restriction : NA Off Peak Car : No Insuring with COE/PARF : Yes  
Person or Classes of Persons Entitled to Drive\* :

a) Any person who is driving on the Policyholder's order or with their permission.  
b) This Policy will indemnify the Policyholder or any authorised driver only if he/she meets the specified age condition.

Age Condition : All Age Condition  
Limitation as to use\* :

1) Use in connection with the Policyholder's business.  
2) Use for the carriage of passenger (other than for hire or reward) in connection with the Policyholder's business.  
3) Use for social, domestic or pleasure purposes. This Policy does not cover a) use for hire or reward, driving tuition, driving test, racing, pace-making, reliability trial or speed-testing; and b) use whilst drawing a trailer except the towing of anyone disabled using a mechanically propelled vehicle.c) use for any purpose in connection with Motor Trade.

\* Limitations rendered inoperative by Section 8 of the Motor Vehicles (Third-Party Risks and Compensation) Act (Cap. 189) and Section 95 of the Road Transport Act, 1987 (Malaysia), are not to be included under these headings.

### EXCESS

Section 1  
Fire - \$0 Theft - \$0

Section 2  
Property Damage - \$0

Windscreen : NA

Named Driver and Excess (where applicable)

### APPROVED REPORTING CENTRES/AUTHORISED REPAIRERS (FOR CLAIMS RELATED REPAIRS)

Any accident repairs to the Vehicle can be carried out at the repairer of Your choice (unless specifically excluded by Us).  
For Approved Reporting Centres/AIG Authorised Repairers, please contact our 24-hour accident emergency hotline at +65 6338 6200. Alternatively, you may refer to AIG website [www.aig.com.sg](http://www.aig.com.sg) or AIG SG Mobile App. Simply search and download "AIG SG" from iTunes or Google Play.

### IMPORTANT NOTES

Hire Purchase Company/Employer's Loan: TAI THONG LEE TRADING PTE LTD

We hereby certify that the policy to which this Certificate of Insurance relates is issued in accordance with the provisions of the Motor Vehicles(Third Party Risks and Compensation) Act (Cap. 189), Part IV of the Road Transport Act, 1987 (Malaysia) and Motor Vehicles (Third Party Risks) Rules, 1959 (Malaysia).

0503940000

LNC INSURANCE AGENCY  
BLK 264 YISHUN STREET 22 #04-157  
SINGAPORE 760264

Underwritten by AIG Asia Pacific Insurance Pte. Ltd.

AIG Asia Pacific Insurance Pte. Ltd.

AUTHORISED REPRESENTATIVE

Mai Lang Soh

DRIVER'S NRIC + DRIVING LICENCE

PUBLIC OF SINGAPORE  
IDENTITY CARD NO. S6932760E



Name  
LIM WHYE THIEN  
林伟强  
Race  
CHINESE  
Date of birth  
23-09-1969 Sex  
M  
Country of birth  
SINGAPORE

REPUBLIC OF SINGAPORE DRIVING LICENCE

Licence Number S6932760E  
Name  
LIM WHYE THIEN  
Birth Date 23 Sep 1969  
Issue Date 21 Mar 2003





377



Card No. S6932760E  
Date of issue  
21-09-2005  
Address  
APT BLK 651 YISHUN AVENUE 4  
#05-503  
SINGAPORE 760651

YOU ARE LICENSED TO DRIVE VEHICLES IN THE FOLLOWING CLASS(ES)

Class	Description	PASS DATE
Class 3	Motor Cars and Motor Tractors the weight of which unladen does not exceed 2500 kilograms	23 Apr 1990

NP 426A

Licence No: S6932760E

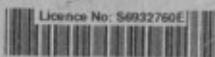

SCENE PHOTO





Accident Photo



Accident Photo



Accident Photo



CHASSIS NUMBER

