

ASS. REC. BY:

REF: CS/CTI/9009099/14d3¹²

Special Instruction:

Surveyor: Kenneth

ASSIGNMENT (Office)

From (Person): Chong Boon Sen of CTI Date/Time: 23/5/19 @ 9:20am

Estimated Cost: _____ Bill to: _____

OD ☒ TP / WS / TP RES / OD RES / EVA / INV / MV / CS

To Inspect Vehicle No: SLS 697Y Insured: SJA 7529Y

at Workshop m/s Hui Yeng motor Tel: 64515752

of 176 Sin Ming Drive #04-02

Policy No: DMPCSN30104818000 Claim No: SNM19D202294

Sum Insured: _____ Excess: _____

Make of Veh: _____ D.O.A. 21/05/19
(Client's Record)

CA / REV / REP. / REV 24 HRS ^{1up?} H.O.D. Endorsement: _____

Date/Time: 10:20am @ 23/5/19 Person Contacted: Belle Vehicle ☒ IN ☐ OUT

Date/Time	Action/Instruction	Estimate	✓
	SLS 697Y-X		
	SJA 7529Y-X		
30/5	11 Pn 8840a eno1 & confirm (Red: 7320.88/46%)		

ASS. REC. BY:

REF: CTI

ASSIGNMENT

From:

Date:

23/5/19

Estimated Cost:

OD / TP / WS / TP RES / OD RES / EVA / INV / MV

To Inspect Vehicle No:

SLS 6974

at Workshop n/s

Hui Yung Motor

of

176 Sin Ming Drive # 04-02

Insured:

Policy No.

Claims No.

Sum Insured:

Excess:

(Client's Record)

Make of Veh:

(Policy Condition)

Remark: The veh had commenced its
repair at the time of inspection.

N/S

O/S

Bal. or Market Value:

IDAC Accident Rpt:

Consistent? : Yes or No

GIA / PR Seen:

Consistent? : Yes or No

Est. Repairs:

05

days

Res.: Yes or No

Lum Sum:

20

%

3 Val.: Yes or No

CA / REV / REP. / 24 HRS

up

Date:

Person Contacted:

Vehicle: IN / OUT

Veh No:

SLS 6974

Yr Regn:

09, 17

Type: M.Car / M.Cycle / Bus / Van / Lorry / Taxi / Prime Mover /

Truck / Trailer or

Make:

Mazda A 3

C.C.

1496

Colour

M.D. Blue

N/C:

Insured / Std / NI / NA

Sp. Reading

37828

T/Radio: Insured / Std / NI / NA

Eng/No:

C/No:

JN6BN22A8J017P214

Gen. Cond: Good / Fair / Poor / Burnt

Steering: In order / Jammed / Leaked / Burnt or

Brake: In order / Jammed / Leaked / Burnt or

Modi: Nil / S/Rim / STD A/Rim or

Tyre Size:

F: B.S

205/60R16

R:

BS / DUN / EXNOVA / GY / FS / LIZA / MIC / OHTSU / PIR / SUMI /

TOYO / YOKO or

Front

Rear

R/Bal.

J

mm

R/Bal.

7

mm

L/Bal.

P

mm

L/Bal.

7

mm

D.O.A.

21/5/19

D.O.I.

23/5/19

Survey held at

Des. of Damages: Frt / Rear / O/S / N/S / U/C / Rooftop or

FR N/S

The U/C / Chassis frame / Body Structure affected due to collision.

Date / Time

Action / Instruction

RECEIVED 30 MAY 2019

Date/Time, File Pass to?



Prel. Report

1) 30/5 Typist



Final Report

Date/Time, File Return to?

2)

Days Of Repair:

5

Resurvey No. of Trip:

1

Add Fee:



Site Insp (\$)



Interview (\$)



Tech. Insp (\$)



Week-end (\$)

Survey Fee:

Transportation:

S + RS \$

Photos:

Others:

TOTAL

220

Report Format:

TP

Lump Sum / EBJ: (\$)

8400+

...CLAIM SUBFOLDER...(New Assignment)

CLAIM SUBFOLDER TRACKING

Case	Notified	Est Submitted	Adj Assigned	Adj Rpt	Adj Submitted	Ins Auth'd	Status
Main	23 May 2019		23 May 2019 10:34 Assign				New Assignment Cancel Case

[Main](#)[Reference](#)[Claim Details](#)[Documents](#)[Show All](#)

CLAIM SUBFOLDER DETAILS

[\[Created by insurer\]](#)

Insured:			
Main Claimant:	CHOW MUN CHOON (ZHOU WENJUN), ID: S9247109H		
Vehicle Reg. No.:	SLS697Y	Date of Loss:	21/05/2019 18:00 - :59
Claim Type:	TP / SNM19D202294C02	Policy/Cover Note No.:	DMPCSN30104818000
Vehicle Reg. No. (Insured):	SJA7529Y	Policy No. (Claimant):	1700054290-01
		Excess:	\$0.00
Repairer:	Hui Yang Motor Pte Ltd (HQ) Blk 176 Sin Ming Drive #04-02, Sin Ming Autocare, 575721 Sin Ming - Tel: 64515752		
Handling Insurer:	China Taiping Insurance (Singapore) Pte. Ltd. (HQ) - Tel: 6389 6111 ... [Handled by Chong Boon Sen]		
Claimant's Insurer:	AIG Asia Pacific Insurance Pte. Ltd. (SG) - Tel: 65-6419-3000		
Adjuster:	LKK Auto Consultants Pte Ltd (HQ) - Tel: 6256-3561 ... [Final Rpt due 03/06/2019]		

ASSOCIATED MAIL RECEIVED

[View All](#)[Compose Case Mail](#)

There are no mail for this case.



ALL ASSOCIATED TASKS

[View All](#)[Search Tasks](#)[Create New Task](#)[Complete](#)

Due Date	Priority	Type	Task Group	Subject	Handler	Assigned By	Completed On	Created On	Done?
No results.									

Nivitha (LKK Auto)

From: Chong Boon Sen <boonsen.chong@sg.cntaiping.com>
Sent: Thursday, 23 May 2019 9:29 AM
To: Hui Yang Motor
Cc: assignments
Subject: RE: Survey for SLS697Y DOA 21/05/2019 / our ref: snm19d202294

WITHOUT PREJUDICE

Dear Sir,

We will be assigning M/s LKK Auto Consultants Pte Ltd to survey your client's vehicle.

Aside to LKK,

Please proceed to survey the third party vehicle on WP basis.

Thank you.

Chong Boon Sen

Claims Executive
Department

China Taiping Insurance (Singapore) Pte. Ltd.

3 Anson Road #16-00 Springleaf Tower Singapore 079909
DID: (65) 63896171 | M: (65) XXXX XXXX | F: (65) 6222 1033

W: www.sg.cntaiping.com | **FB:** www.facebook.com/chinataipingsg/ | **WeChat:** 太平獅城 Taiping SG 3 Anson
Road #16-00 Springleaf Tower Singapore 079909
DID: (65) 63896171 | M: (65) XXXX XXXX | F: (65) 6222 1033

From: Hui Yang Motor [mailto:hui_yang_motor@hotmail.com]
Sent: Thursday, 23 May, 2019 9:17 AM
To: Chong Boon Sen <boonsen.chong@sg.cntaiping.com>
Subject: Re: Survey for SLS697Y DOA 21/05/2019 / our ref: snm19d202294
Importance: High

Hi Boon Sen,

Our choice is Kenneth Kong.

Thank you & Regards,
Bel

From: Chong Boon Sen <boonsen.chong@sg.cntaiping.com>

Sent: Thursday, May 23, 2019 9:12 AM

To: hui_yang_motor@hotmail.com

Subject: RE: Survey for SLS697Y DOA 21/05/2019 / our ref: snm19d202294

Dear Sir,

We intend to conduct a pre-repair survey of the damage to your client's vehicle jointly with your client/your motor workshop. We propose to use one of the following motor surveyors to conduct the joint pre-repair survey as a single joint expert.

ADRIAN LING
Kelvin Ang
SEE CHEW SENG
LOW SAR HUEI
HONG FOOK CHOY
XING QUO QIANG
KENNETH KONG
SIMON HO
CHUA WEIJIE
MARCUS CHUA

Please let us know within two(2) working days whether you agree to the appointment of any of these motor surveyors as a single joint expert.
You may select one of the listed motor surveyors and we will bear the cost of the pre-repair survey carried out by the single joint expert.

Chong Boon Sen

Claims Executive
Department

China Taiping Insurance (Singapore) Pte. Ltd.

3 Anson Road #16-00 Springleaf Tower Singapore 079909
DID: (65) 63896171 | M: (65) XXXX XXXX | F: (65) 6222 1033

W: www.sg.cntaiping.com | FB: www.facebook.com/chinataipingsg/ | WeChat: 太平獅城 Taiping SG 3 Anson
Road #16-00 Springleaf Tower Singapore 079909
DID: (65) 63896171 | M: (65) XXXX XXXX | F: (65) 6222 1033

From: Claims Dept of CTI

Sent: Thursday, 23 May, 2019 8:56 AM

To: Chong Boon Sen <boonsen.chong@sg.cntaiping.com>; hui_yang_motor@hotmail.com

Cc: Angie Foo <angie.foo@sg.cntaiping.com>; Alfred Toh <alfred.toh@sg.cntaiping.com>; Chee So Chow <sochow.chee@sg.cntaiping.com>; Elaine Cheong <elaine.cheong@sg.cntaiping.com>

Subject: FW: Survey for SLS697Y DOA 21/05/2019

Dear Boon Sen,

Please conduct PRS on behalf of Elaine – TP: SLS697Y (SNM19D202294) soonest possible.
File with Boon Sen - 63896171

From: Hui Yang Motor [mailto:hui_yang_motor@hotmail.com]
Sent: Wednesday, 22 May 2019 4:17 PM
To: Claims Dept of CTI <claimsdept@sg.cntaiping.com>
Subject: Fwd: Survey for SLS697Y DOA 21/05/2019

URGENT!

Hi,

Please refer to attached estimate and help to arrange surveyor on 23/05/2019(Thursday) in the morning
cos vehicle already in workshop.

*Will pass surveyor the GIA report during survey.

Thank you & Regards,
Bel
Tel: 64515752

From: Hui Yang Motor
Sent: Wednesday 22 May, 1:53 pm
Subject: Survey for SLS697Y DOA 21/05/2019
To: claimsdept@sg.cntaiping.com

Hi,

Please refer to attached estimate and help to arrange surveyor on 23/05/2019(Thursday) in the morning
cos vehicle already in workshop.

*Will pass surveyor the GIA report during survey.

Thank you & Regards,
Bel
Tel: 64515752

This email has been scanned by the Symantec Email Security.cloud service.
For more information please visit <http://www.symanteccloud.com>

This email has been scanned by the Symantec Email Security.cloud service.
For more information please visit <http://www.symanteccloud.com>

SINGAPORE ACCIDENT STATEMENT

IMPORTANT NOTICE

1. Please report correctly the details of the accident to speed up the claims process.
2. This Form must be completed by the Policyholder and/or the Authorised Driver.
3. Information provided must be as truthful and accurate as possible. Any wilful misrepresentation or withholding of material facts may allow insurance companies to repudiate policy liability.
4. The issue and acceptance of this Form by insurance companies is not an admission of policy liability on the part of the insurance companies.
5. Any false reporting may be referred to the Police for investigation.
6. This report will be forwarded by the insurers of the GIA Records Management Centre established by the General Insurance Association of Singapore (GIA) for archiving and that copies of this report will, for a fee, be made available upon application by interested parties.
7. By the lodgement of this report to the insurers, you hereby consent to the archiving of this report at the centre and to copies of the report being made available aforesaid.

ACCIDENT STATEMENT

Date Of Report	22/05/2019 11:56
Date Of Accident	21/05/2019 18:30
Exact Location Of Accident	JUNCTION OF LOWER DELTA ROAD AND JALAN BUKIT MERAH
Country/State of Loss	SINGAPORE

DETAILS OF OWN VEHICLE

Vehicle Registration Number	SLS697Y
-----------------------------	---------

Insured/Policyholder

Name Of Registered Owner	CHOW MUN CHOON (ZHOU WENJUN)
NRIC No	S9247109H
Email Address	CHOWMC1992@HOTMAIL.COM
Mobile Phone No	(LOCAL) +65-83286687
Alternative Phone No	OTHERS-83286687

Vehicle Particulars

Manufacturer	MAZDA
Model	3 1.5 SKYACTIV
Exact Purpose for which vehicle was being used at time of accident	PRIVATE USE
Are you claiming under your own insurance policy for repair to your vehicle?	NO
If No, Please state action to be taken	THIRD PARTY
Vehicle Category	PRIVATE CAR

Insurance Company

Name of Insurance Company	AIG ASIA PACIFIC INSURANCE PTE. LTD.
Type Of Coverage	COMPREHENSIVE
Fleet Policy	NO
Policy Number	1700054290-01
Cover Note Number	

Driver

Name of Driver	CHOW MUN CHOON (ZHOU WENJUN)
NRIC No	S9247109H
Date Of Birth	16/12/1992
Occupation	INDOOR
Date Of Driving Pass	23/02/2013
Driving Experience	6 YEARS AND 2 MONTHS
Gender	MALE
Mobile Number	(LOCAL) +65-83286687
Fax Number	
Contact Number	OTHERS-83286687
EEmail Address	CHOWMC1992@HOTMAIL.COM

NRIC/Passport Number

Contact Number

Address

Postcode

Insurance Company Name

Nature Of Damage

No. Of Passenger (Including Driver)

Sketch Plan Pg. 2

SKETCH PLAN

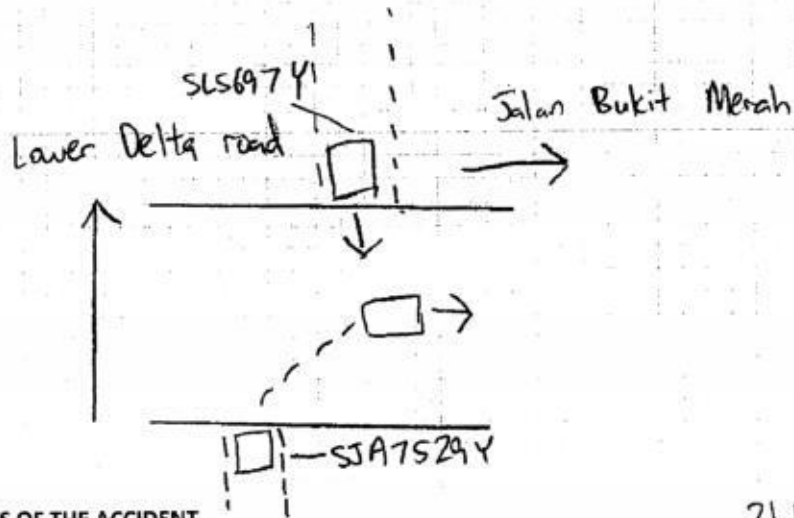

DESCRIBE CIRCUMSTANCES OF THE ACCIDENT

21 May 2019

6.30pm I was travelling along Lower Delta Road towards telok blangah road on and I stopped at the junction as it was a red light. When the light turned green, I gradually accelerated and then, vehicle SJA7529 Y bobbed the red light and turned at a high speed. I could not jam my brakes hard enough as I had 2 children at the back. However, I did managed to brake and ~~stop~~ end up hitting his rear passenger door. He explained that he mistook the green light left The driver
→ and he did not notice the red arrow.

Repair at workshop: HMC YANCH MOTOR PTE LTD

DECLARATION

I/We declare the foregoing particulars are true in every respect.

Policyholder's Signature

Date & Time: 22 MAY 2019

Driver's Signature

(If driver is not the policyholder)

Date & Time:

Reporting Centre Personnel's Signature

Name:

NRIC/FIN No.:

Poh Kwee Choo
S8840583A

輝陽汽車有限公司 HUI YANG MOTOR PTE. LTD.

Contact Add : SIN MING AUTOCARE Blk 176 Sin Ming Drive #04-02 Singapore 575721

Tel: 64515752 (2 Lines) . Fax: 64514658

Reg No. 201629438M

21/05/2019

Owner: CHOW MUN CHOON

ESTIMATE TO REPAIR MAZDA 3 - SLS697Y

1pc	front bonnet
2pcs	front bonnet hinge @\$41.90
1pc	front bonnet inner lock
1pc	front centre grille
2pcs	front centre grille chrome @\$195.85
1pc	front "MAZDA" logo
2pcs	front HID headlamp @\$2550.00
2pcs	front headlamp lower bracket @\$65.00
1pc	front headlamp LH panel
1pc	front bumper 825.
2pcs	front bumper side retainer @\$26.30
1pc	front bumper top garnish
1pc	front bumper reinforcement 478.80
1pc	front bumper LH fog lamp
1pc	front bumper LH fog lamp garnish
1pc	front bumper LH fog lamp chrome
1pc	front bumper LH inner bracket
1pc	front bumper number garnish
1pc	front bumper lower grille
2pcs	front bumper lower grille side cover @\$65.00
1pc	front bumper lower cover
10pcs	front bumper clip @\$5.00
1pc	front support panel
2pcs	front support panel side bracket @\$280.50
1pc	front support panel LH side garnish
1pc	front LH fender
1pc	front LH fender inner shield
10pcs	front LH fender inner shield clip @\$5.00
1pc	front air-con condensor

5 days	Not Authorised
	61 Sing & 8400d
	Assembly After Paint
	5 days
	B \$ 920.00 ✓
	\$ 83.80 X
	R \$ 320.50 X
	CM \$ 371.00 ✓
	N/S CM \$ 391.70 L+
	M \$ 58.50 ✓
	N/S CM \$ 5,100.00 L+ ✓
	N/S \$ 130.00 L+
	\$ 390.50 X
	B \$ 860.00 ✓
	N/S D/I \$ 52.60 L+
	S \$ 285.80 X
	B \$ 548.00 ✓
	S \$ 385.00 X
	M/S \$ 295.50 ✓
	S \$ 180.00 X
	R \$ 95.00 X
	M \$ 85.00 ✓
	CM \$ 185.50 ✓
	M/S \$ 130.00 ✓
	CM \$ 250.50 ✓
	M \$ 50.00 ✓
	R \$ 581.80 X
	R \$ 561.00 X
	CM \$ 165.30 ✓
	B \$ 581.50 ✓
	D/I \$ 195.50 ✓
	M \$ 50.00 ✓
	S \$ 685.50 X

\$ 13,989.50

\$ 2,797.90

\$ 11,191.60

less 20%

balance c/f



LKK Auto Consultants hence the Repairer of the following:

- To resurvey before/after spray painting
- To display damaged part(s) during resurvey
- Parts prices are subject to confirmation
- Third party survey is on a "Without Prejudice" basis
- No illegal modification(s) is allowed
- Supplementary item(s) must be resurveyed and is subject to final approval from Insurance Company

Acknowledged by Repairer
Signature: _____
Date: _____

輝陽汽車有限公司
HUI YANG MOTOR PTE. LTD.

Contact Add : SIN MING AUTOCARE Blk 176 Sin Ming Drive #04-02 Singapore 575721

Tel: 64515752 (2 Lines) . Fax: 64514658

Reg No. 201629438M

21/05/2019

Owner: CHOW MUN CHOON

ESTIMATE TO REPAIR MAZDA 3 - SLS697Y

balance b/f \$ 11,191.60

1set front number plate *411* s.nett \$ 50.00 *45.00*

towing	\$ 60.00	<i>50.00</i>
remove & refit radiator & air-con	\$ 180.00	<i>180.00</i>
wiring	\$ 150.00	<i>20.00</i>
tuffkote	\$ 120.00	<i>60.00</i>
spray painting	\$ 1,200.00	<i>660.00</i>
labour charges	\$ 1,200.00	<i>600.00</i>
Total	<u>\$ 14,151.60</u>	

15720.88



輝陽汽車有限公司

HUI YANG MOTOR PTE. LTD.

Contact Add : SIN MING AUTOCARE Blk 176 Sin Ming Drive #04-02 Singapore 575721

Tel: 64515752 (2 Lines) . Fax: 64514658

Reg No. 201629438M

21/05/2019

Owner: CHOW MUN CHOON

SUPPLEMENTARY TO REPAIR MAZDA 3 - SLS697Y

1pc	front bonnet inner rubber	CM	\$	188.50	✓
1pc	front centre grille top garnish	CM	\$	385.50	✓
1pc	front centre grille LH side cover	CM	\$	55.00	✓
3pcs	front centre grille LH side garnish (short) @\$95.50	DIY	\$	286.50	✓
3pcs	front centre grille lower garnish (long) @\$125.50	CM	\$	376.50	✓
1pc	front centre grille inner LH side bracket (long)	DIY	\$	85.00	✓
1pc	front centre grille inner LH side bracket	R	\$	65.00	✓
1pc	front bumper inner garnish	CM	\$	168.80	✓
1pc	front support panel lower reinforcement garnish	CM	\$	195.80	✓
1pc	front support panel lower reinforcement LH side bracket	R	\$	155.00	✓

less 20%

\$	1,961.60
\$	392.32
\$	1,569.28



LKK Auto Consultants Pte Ltd (Co.Reg.No:199607198R)

51 Ubi Ave 1 #01-25, Paya Ubi Industrial Park

Singapore 408933

Tel: 6256-3561 Fax: 6844-8805 Email: sur@lkkauto.com;assignments@lkkauto.com

VEHICLE DAMAGE INSPECTION REPORT

Our File No: CS/CT19009099/KTD3N2

Date: 31/05/2019

REFERENCE

Handling Insurer:	China Taiping Insurance (Singapore) Pte. Ltd.	Policy No:	DMPCSN30104818000	
Claimant Vehicle No :	SLS697Y	Insured Vehicle No :	SJA7529Y	
Date of Loss:	21/05/2019	Nature of Claim:	TP	Claim No: SNM19D202294C02

DESCRIPTION & IDENTIFICATION OF VEHICLE

Reg No:	SLS697Y	Engine No:	P520469186
Make & Model:	MAZDA 3, 1.5 Deluxe SkyActiv (A)	Chassis No:	JM6BN22A8J0179214
Reg. Date:	04/09/2017 (Man. Year: 2017)	Odometer:	37824 km
Colour:	Metallic Dark Blue		
Engine Capacity:	1496 cc		
Market Value/New Car Price:	N/A		
Sum Insured (\$\$):	Market Value/New Car Price		

CONDITION OF VEHICLE AT THE TIME OF SURVEY

General Condition:	Steering (Serviceable):	Yes	Footbrake (Serviceable):	Yes
Handbrake (Serviceable):	Yes	Engine Modification:	No	Pre-accident Condition:

CONDITION OF TYRES

Front Tyre Size:	205/60R16	Rear Tyre Size:	205/60R16
Front Left Side:	Bridgestone 8 mm	Rear Left Side:	Yokohama 7 mm
Front Right Side:	Bridgestone 8 mm	Rear Right Side:	Yokohama 7 mm

The above values represent the remaining tyre treads depth

COST OF CLAIMS	Repairer's	Adjuster's	Difference	Diff %
Parts	12,810.88	9,126.48	3,684.40	28.76
Miscellaneous Items	0.00	0.00	0.00	
Labour	2,910.00	1,390.00	1,520.00	52.23
Paintwork Labour	0.00	0.00	0.00	
Towing	0.00	0.00	0.00	
Calculated Gross Total (\$\$)	15,720.88	10,516.48	5,204.40	33.11
Approved Total (Overridden) (\$\$)		8,400.00		
(\$\$)	15,720.88	8,400.00	7,320.88	46.57
+ GST 7.00/7.00% (\$\$)	1,100.46	588.00	512.46	46.57
Nett Amount (\$\$)	16,821.34	8,988.00	7,833.34	46.57

INSPECTION

Date of Assignment:	23/05/2019	
Date Inspected:	23/05/2019 Inspected At:	Hui Yang Motor Pte Ltd (HQ) Blk 176 Sin Ming Drive #04-02, Sin Ming Autocare Singapore 575721

Estimated Period of Repair: 5.0 days

Adjuster: KENNETH KONG

Manager: DENISE TAY KWEE CHENG

NOTE: This report represents our findings at the time and place of inspection stated herein. Such inspection has been carried out to the best of our knowledge and ability but any other liability under any other circumstances is hereby expressly excluded.

REPAIR DETAILS

Reference

Part Source:	MRM-SG	Version: 1.0 (Last Synchronised: 31 May 2019)
Parts:	143	MAZDA 3 1.5 Deluxe SkyActiv (A) (Catalogue:Merimen Singapore 1.0)
Labour:	Repairer's	(Price-denominated Standard List)
Print Code:	(Unsubmitted, no print-code for SLS697Y)	
Validity:	These estimates are valid only if they contain the print code (above) on all estimate pages, running page numbers with the END OF ESTIMATES marker on the last estimate page	
Further Info:	Items/values not in reference catalogue are prefixed with an asterisk *.	

Recommended Parts

No.	Qty	Part No.	Particulars	Condition	Repairer's	Amount
1	1		*FRONT BONNET	Bent	920.00 FL	*920.00 FL
2	2		*FRONT BONNET HINGE	Repair	83.80 FL	*- FL
3	1		*FRONT BONNET INNER LOCK	Repair	320.50 FL	*- FL
4	1		*FRONT CENTRE GRILLE	Cracked	371.00 FL	*371.00 FL
5	1		*FRONT CENTRE GRILLE CHROME	N/s Cracked	391.70 FL	*195.85 FL
6	1		*FRONT MAZDA LOGO	Necessary	58.50 FL	*58.50 FL
7	2		*FRONT HID HEADLAMP	N/s Cracked/O/s Mtg Cracked	5,100.00 FL	*4,508.00 FL
8	1		*FRONT HEADLAMP LOWER BRACKET	N/s Bent	130.00 FL	*65.00 FL
9	1		*FRONT HEADLAMP LH PANEL	Repair	390.50 FL	*- FL
10	1		*FRONT BUMPER	Bent	860.00 FL	*825.00 FL
11	1		*FRONT BUMPER SIDE RETAINER	N/s Distorted	52.60 FL	*26.30 FL
12	1		*FRONT BUMPER TOP GARNISH	Serviceable	285.80 FL	*- FL
13	1		*FRONT BUMPER REINFORCEMENT	Bent	548.00 FL	*478.80 FL
14	1		*FRONT BUMPER LH FOG LAMP	Serviceable	385.00 FL	*- FL
15	1		*FRONT BUMPER LH FOG LAMP GARNISH	Mtg Cracked	295.50 FL	*295.50 FL
16	1		*FRONT BUMPER LH FOG LAMP CHROME	Serviceable	180.00 FL	*- FL
17	1		*FRONT BUMPER LH INNER BRACKET	Repair	95.00 FL	*- FL
18	1		*FRONT BUMPER NUMBER GARNISH	Missing	85.00 FL	*85.00 FL
19	1		*FRONT BUMPER LOWER GRILLE	Cracked	185.50 FL	*185.50 FL
20	2		*FRONT BUMPER LOWER GRILLE SIDE COVER	Missing	130.00 FL	*130.00 FL
21	1		*FRONT BUMPER LOWER COVER	Cracked	250.50 FL	*250.50 FL
22	10		*FRONT BUMPER CLIP	Necessary	50.00 FL	*50.00 FL
23	1		*FRONT SUPPORT PANEL	Repair	581.80 FL	*- FL
24	2		*FRONT SUPPORT PANEL SIDE BRACKET	Repair	561.00 FL	*- FL
25	1		*FRONT SUPPORT PANEL LH SIDE GARNISH	Cracked	165.30 FL	*165.30 FL
26	1		*FRONT LH FENDER	Buckled	581.50 FL	*581.50 FL
27	1		*FRONT LH FENDER INNER SHIELD	Distorted	195.50 FL	*195.50 FL
28	10		*FRONT LH FENDER INNER SHIELD CLIP	Necessary	50.00 FL	*50.00 FL
29	1		*FRONT AIR-CON CONDENSOR	Serviceable	685.50 FL	*- FL
30	1		*FRONT BONNET INNER RUBBER	Cracked	188.50 FL	*188.50 FL
31	1		*FRONT CENTRE GRILLE TOP GARNISH	Cracked	385.50 FL	*338.50 FL
32	1		*FRONT CENTRE GRILLE LH SIDE COVER	Cracked	55.00 FL	*55.00 FL
33	3		*FRONT CENTRE GRILLE LH SIDE GARNISH (SHORT)	Distorted	286.50 FL	*286.50 FL
34	3		*FRONT CENTRE GRILLE LOWER GARNISH (LONG)	Cracked	376.50 FL	*376.50 FL
35	1		*FRONT CENTRE GRILLE INNER LH SIDE BRACKET (LONG)	Distorted	85.00 FL	*85.00 FL
36	1		*FRONT CENTRE GRILLE INNER LH SIDE BRACKET	Bent	65.00 FL	*65.00 FL
37	1		*FRONT BUMPER INNER GARNISH	Cracked	168.80 FL	*168.80 FL
38	1		*FRONT SUPPORT PANEL LOWER REINFORCEMENT GARNISH	Cracked	195.80 FL	*195.80 FL

Report was unsubmitted during this print-out.

No.	Qty	Part No.	Particulars	Condition	Repairer's	Amount
39	1		*FRONT SUPPORT PANEL LOWER REINFORCEMENT LH SIDE BRACKET	Bent	155.00 FL	*155.00 FL
40	1		*SET FRONT NUMBER PLATE	Missing	50.00 FS	*45.00 FS
F=Franchise part. S=SpcNett. L=ListItemDisc.						
Sub Total (S\$)					16,001.10	11,396.85
- List Item Discount on L Items 20.00/20.00% (S\$)					3,190.22	2,270.37
Total Parts (S\$)					12,810.88	9,126.48

Report was unsubmitted during this print-out.

Recommended Miscellaneous Items

There are no new miscellaneous items selected.

Recommended Labour

No	Particulars	Lab.Type	Repairer's	Amount
Labour Items				
1	TOWING	New	60.00	50.00
2	REMOVE & REFIT RADIATOR & AIR-CON	New	180.00	0.00
3	WIRING	New	150.00	20.00
4	TUFFKOTE	New	120.00	60.00
5	SPRAY PAINTING	New	1,200.00	660.00
6	LABOUR CHARGES	New	1,200.00	600.00
Gross Labour Cost (S\$)			2,910.00	1,390.00

Report was unsubmitted during this print-out.

< END OF ESTIMATES >