

NATIONAL Assessment Centre Services.

[ver 1 Jan'05]

NA19066405

Date In: 22/05/2009 18:29	Job description	Date & Time Completed	Done by
Ref No: N/A/AG/19009044/Y	SAS e-filing		
Veh No: 805 2318	E-mail (within 2hrs, AIC 2hrs)		
D.O.A: 18/05/2009 07:30	I-Motor Claim Form		
OID: TP - Reporting Only	I-Motor W/O (Within: OD 2hrs, TP 4hrs)		
TP Insurer:	I-Photo Uploaded		
	Assessment/Survey Report		
	Ass't Report by Fax / Hand to Owner/Whan		

Preferred Wksp / INC Assign Wksp / QW: (Tel:	Fax:
TP Particulars:	Veh No: SMD 3885T	INC () / Non-INC ()
Owner/Driver: (Tel:	()
Policy No: (Period: (Cover Type: (
Confirmed by: (Date:	Time:
Insured/Driver Liability: (% [Note-Est Status (WO): N: 0-20%; P: 21-79%. P: 80-100%]	
Year of Registration: (Warranty: YES () / NO ()	
Excess: (\$	Loading: \$1,000 () / \$2,000 ()	

General Remarks:

() Walk-In Customer: Customer's information strictly Confidential & Strictly NO refer of repairer.

() Total Loss Case: to e-mail Insurer URGENTLY.

Drive-In () / Towed-In (); Invoice: YES () / NO (); Towing Co: ()

Remarks:	INC () / Non-INC ()	Date Completed:	Done by:
1) Apply for Transport Allowance () / Courtesy Car ()			
2) QC Check / Post Repair Inspection ()			
3) Upload Resurvey Photo [Repair Cost > \$3000] ()			

Injury: _____

Date/Time:	Assessor:

NA1903760

Driver/Owner:	1) AR: Accident Reporting (\$30)	
Contact No:	2) DA: Damage Assessment (\$100)	INC (\$40)
Damaged Portion:	3) TP: Towing Fee	\$40/\$45
QC Checked by (Engr-In-Charge):	4) FT: Follow-Through Survey	\$120
	5) FT: Follow-Through Survey (Resurvey)	\$30
	For claiming against INC Only (ver 10 Jan 2005)	
	6) TR: Re-inspection	\$75
	7) NI: Idas DA + SMRT Survey	\$160
	8) NTUC Additional Services:-	
	ON:	
	*N5: Courtesy Car / Tpt Allowance	\$3
	*N6: Repair Coordination	\$10
	*N7: Post Repair Inspection	\$23
	*N8: DV / Collect Excess Coordination	\$3
	TP (NU): TP (Non INC) against INC	\$20
	9) N12: Idas Mobile	\$0
	Invoice dated	Fee Charged
	Invoice dated	Fee Charged

SINGAPORE ACCIDENT STATEMENT

IMPORTANT NOTICE

1. Please report correctly the details of the accident to speed up the claims process.
2. This Form must be completed by the Policyholder and/or the Authorised Driver.
3. Information provided must be as truthful and accurate as possible. Any wilful misrepresentation or withholding of material facts may allow insurance companies to repudiate policy liability.
4. The issue and acceptance of this Form by insurance companies is not an admission of policy liability on the part of the insurance companies.
5. Any false reporting may be referred to the Police for investigation.
6. This report will be forwarded by the insurers of the GIA Records Management Centre established by the General Insurance Association of Singapore (GIA) for archiving and that copies of this report will, for a fee, be made available upon application by interested parties.
7. By the lodgement of this report to the insurers, you hereby consent to the archiving of this report at the centre and to copies of the report being made available aforesaid.

ACCIDENT STATEMENT

Date Of Report	22/05/2019 18:09
Date Of Accident	18/05/2019 07:30
Exact Location Of Accident	138D YUAN CHING ROAD
Country/State of Loss	SINGAPORE

DETAILS OF OWN VEHICLE

Vehicle Registration Number	SDJ2131S
Insured/Policyholder	
Name Of Registered Owner	MARIC & PARTNERS PTE.LTD.
Co Reg No	201620701N
Email Address	NOEMAIL
Mobile Phone No	(LOCAL) +65-92216576
Alternative Phone No	OFFICE-92216576

Vehicle Particulars

Manufacturer	HONDA
Model	CIVIC-1.8 (A)
Exact Purpose for which vehicle was being used at time of accident	WORKING PURPOSES
Are you claiming under your own insurance policy for repair to your vehicle?	NO
If No, Please state action to be taken	REPORTING ONLY
Vehicle Category	COMMERCIAL VEHICLE

Insurance Company

Name of Insurance Company	AIG ASIA PACIFIC INSURANCE PTE. LTD.
Type Of Coverage	THIRD PARTY FIRE AND/OR THEFT
Fleet Policy	NO
Policy Number	999994147
Cover Note Number	

Driver

Name of Driver	DAVID KOK TUCK WHY
NRIC No	S7628140H
Date Of Birth	17/09/1976
Occupation	OUTDOOR
Date Of Driving Pass	19/12/2002
Driving Experience	16 YEARS AND 4 MONTHS
Gender	MALE
Mobile Number	(LOCAL) +65-92216576
Fax Number	
Contact Number	OTHERS-92216576
Email Address	NOEMAIL

Address	BLK 138D YUAN CHING ROAD #03-151
Postcode	614138
Was driver an employee of the Insured's Company	NO
If No, Relationship of the Driver with the Insured	OTHER - HIRER
Vehicle Registration Number of Driver's Own Vehicle	-
	-
	-
Insurance Company of Driver's Own Vehicle	-
	-
	-

General Information of the Accident

Type Of Accident	SIDE SWIPE
Weather Conditions	CLEAR
Road Surface	DRY

Other Information

Was any foreign vehicle involved in this accident?	NO
Number of vehicles (including own vehicle) involved in the accident	2
Was any body injured in the Accident?	NO
Was any injured conveyed to hospital by ambulance?	NO
Was any other material or property damaged?	YES
I have been approached by unknown person(s) soliciting/offering accident claims assistance.	NO
Number of Passengers (Including Driver)	1

Details of Police Action

Was the accident reported to the police?	NO
If Yes, Please state which Police Station	
Was notice of intended Prosecution given?	NO
If Yes, against whom?	

Circumstances of Accident

PLEASE REFER TO SKETCH PLAN

Attachment(s)

Are accident photos available for attachment?	YES
Was there any video captured by Car Camera?	NO
Was there any audio recorded?	NO

DETAILS OF OTHER VEHICLE PROPERTY 1

Vehicle Registration Number	SMD3885T
Vehicle Make/Model/Colour	
Details Of Properties	
Vehicle Category	PRIVATE CAR
Name of Driver	
NRIC/Passport Number	
Contact Number	
Address	
Postcode	
Insurance Company Name	
Nature Of Damage	
No. Of Passenger (Including Driver)	

SKETCH PLAN

IMPORTANT NOTICE

1. Please report correctly the details of the accident to speed up the claims process.
2. This Form must be completed by the Policyholder and/or the Authorised Driver.
3. Information provided must be as truthful and accurate as possible. Any wilful misrepresentation or withholding of material facts may allow insurance companies to repudiate policy liability.
4. The issue and acceptance of this Form by insurance companies is not an admission of policy liability on the part of the insurance companies.
5. Any false reporting may be referred to the Police for investigation.
6. The report will be forwarded by the insurers of the GIA Records Management Centre established by the General Insurance Association of Singapore (GIA) for archiving and that copies of this report will for a fee be made available upon application by interested parties.
7. By the lodgment of this report to the insurers, you hereby consent to the archiving of this report at the centre and to copies of the report being made available aforesaid.
8. **Consent under the Personal Data Protection Act (PDPA)**

I understand, acknowledge, agree and consent that:

- (a) My insurer, my workshop and the General Insurance Association of Singapore ("GIA") may/are permitted to collect, use, disclose and/or process my personal data/personal information set out in this [form] and any other personal information provided by me or possessed by my insurer (collectively the "Personal Information") and disclose and transfer such Personal Information to all insurer(s) who have insured vehicle(s) involved in this accident (all insurer(s) who have insured vehicle(s) involved in this accident shall be collectively referred to as the "Insurers"), the Insurers' lawyers/law firms, the Monetary Authority of Singapore and any relevant government agency/authority (such as the police), for the purpose(s) of:
 - (i) processing, handling and/or dealing with my claims including the settlement of the claims and any necessary investigations relating to the claims;
 - (ii) investigating the accident and/or my claims;
 - (iii) carrying out and/or dealing with my instructions or responding to any enquiries by me;
 - (iv) administering my claims (including the mailing of correspondence, statements, invoices, reports or notices to me, which could involve disclosure of certain personal data about me to bring about delivery of the same as well as on the external cover of envelopes/mail packages); and/or
 - (v) complying with applicable law in administering, processing, handling and/or dealing with my claims (collectively the "Purposes")
- (b) all insurer(s) who have insured vehicle(s) involved in this accident and the Insurers' lawyers/law firms, may/are permitted to collect, use, disclose and/or process my Personal Information for one or more of the above Purposes; and
- (c) my Personal Information may/can be disclosed by any of the Insurers and/or GIA to their third party service providers or agents (including their lawyers/law firms), which may be sited outside of Singapore, for one or more of the above Purposes.
- (d) my Personal Information will also be collected and used to compile claims history for the purpose of fraud detection, investigation and management in present and all future claims.
- (e) the information so collected under (d) above may be shared / disclosed:
 - (i) to all insurers and/or any other third parties that assist in evaluating, investigating, controlling or managing fraud, regulators, law enforcement and government agencies as reasonably required for the purposes stated, or
 - (ii) for complying with requirements under any regulations, laws or court orders.



Policyholder's Signature
Date & Time:

Driver's Signature
(If driver is not the policyholder)
Date & Time:

Reporting Centre Personnel's Signature
Name:
NRIC/FIN No.:

20/05/2019
Resd. [Signature]

SKETCH PLAN

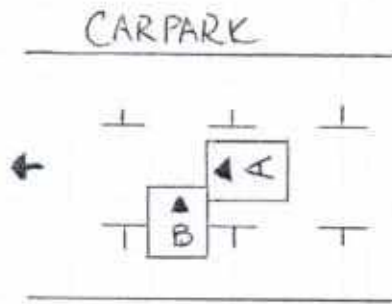

1380 YUAN CHING ROAD
CARPARK UWTJ 39

VEHICLE 'A' SDJ 2131 S

VEHICLE 'B' SMD 3885 T

DESCRIBE CIRCUMSTANCES OF THE ACCIDENT

On the stated date and time, I vehicle 'A' was travelling along carpark (UWTJ 39) Yuan Ching Road, the carpark was dark. Suddenly, I saw vehicle 'B' parking. Hence I couldn't stop in time and collided into vehicle 'B' right front portion.

DECLARATION

I/We declare the foregoing particulars are true in every respect.

Policyholder's Signature
Date & Time:



Driver's Signature
(If driver is not the policyholder)
Date & Time:

Reporting Centre Personnel's Signature
Name:
NRIC/FIN No.:

22/05/2019
Rafael Lim

Reporting Only

Email: sm@idac.com.sg

Tel no: 6555 6888 Fax no: 6454 3279

Personal Particulars of Owner & Driver (Vehicle A)

Date of Accident: 18/05/2019 (dd/mm/yy) Time of Accident: 07:30 (24-HR-FORMAT)
Vehicle No: SDJ 2131 S Vehicle Make & Model: HONDA CIVIC 1.8
Exact location of Accident: 138D YUAN CHING ROAD
Policyholder's Name / IC No.: MARIC & PARTNERS PTE. LTD. 201620701N
Driver's Name / IC No.: KOK TUCK WHE DAVID S7628140H (As Above) ☐
Driver's Contact No.: 9221 6576 Company Contact No.: _____
Driver's Address: 9 TAGORE LANE #03-04 9 @ TAGORE S(787472)
Insurance Company: AIG Email address (if any): _____

Relationship between Owner & Driver: Hirer

or Others specify: _____

What do you wish to claim? (Please TICK one only)

☐ Own Insurance / ☐ Other Vehicle (The one you want to claim against) / ☒ Reporting (For Record Purpose)

**Exact purpose for which the vehicle
Was being used at time of accident?**

Occupation (nature of job) ☐ Indoor / ☒ Outdoor

☐ Private use / ☒ Work purpose:

No. of Passengers (Including Driver): 1

Passenger Name: _____
Passenger Name: _____

Gender: _____
Gender: _____

Weather condition & Road conditions? (On the day of accident)

☒ Clear & Dry / ☐ Raining & Wet / ☐ After-Rain & Wet / ☐ Drizzling & Wet / Others: _____

Was there any video captured by your Car Camera? ☐ Yes / ☒ No

Any Injuries: ☐ Yes / ☒ No (If YES) Injured Person's Name: _____

Injuries Sustain: _____ Injured Person in Which Vehicle: _____

Police Report filed: ☐ Yes / ☒ No (If YES) Which Police Station: _____

The Other Party(s) Details:

1. Driver's Name / IC No: _____ Vehicle No: SMD 3885 T

Driver's Contact No: _____ Insurance Company (If any): _____

2. Driver's Name / IC No: _____ Vehicle No: _____

Driver's Contact No: _____ Insurance Company (If any): _____

*Independent Witness (If Any): _____ Contact No: _____

Preferred Workshop Name: _____ Contact No: _____

*If no proper documents are produced, IDAC should not file the report. Information will be discarded after one week.

REPUBLIC OF SINGAPORE DRIVING LICENCE

Portrait photo

License Number: S7628140H

NAME: DAVID KOK TUCK WHYE (DAVID GUO DEWEI)

Issue Date: 17 Sep 1976

Valid Until: 19 Dec 2002

Barcode: 10608412502

REPUBLIC OF SINGAPORE

IDENTITY CARD NO. S7628140H

Portrait photo

NAME: DAVID KOK TUCK WHYE (GUO DEWEI)

郭 德 偉

Race: CHINESE

Date of birth: 17-09-1976

Country of birth: SINGAPORE

Sex: M

57628140H

Land Transport Authority

VOCATIONAL LICENCE

Portrait photo

Licence No: S7628140H

Name: DAVID KOK TUCK WHYE

Please visit www.lta.gov.sg to check the status of this vocational licence

YOU ARE LICENSED TO DRIVE VEHICLES IN THE FOLLOWING CLASSIES

Class 3: Motor Cars and Motor Tractors the weight of which unladen does not exceed 2500 kilograms

PASS DATE: 19 Dec 2002

Licence No: S7628140H

NP 428A

3934040

Barcode

NRIC No: S7628140H

Portrait photo

Date of issue: 19-09-2006

APT BLK 138D YUAN CHING ROAD #03-151

SINGAPORE 814138

NRIC No: S7628140H Date: 04/12/2014 (R)

This card is not transferable and is the property of the Land Transport Authority (LTA). It must be surrendered to LTA on request. If found, please return to LTA, 10 Sin Ming Drive, Singapore 575701.

Type	Description	Issue Date
13	PRIVATE HIRE CAR VL	17/12/2018



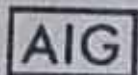

HOTLINE TEL: (65) 6415-2024

CERTIFICATE OF INSURANCE

MOTOR VEHICLES (THIRD-PARTY RISKS AND COMPENSATION) ACT (CHAPTER 188)

MOTOR VEHICLES (THIRD-PARTY RISKS AND COMPENSATION) RULES, 1966

ROAD TRANSPORT ACT, 1967 (MALAYSIA)

MOTOR VEHICLES (THIRD-PARTY RISKS) RULES, 1969 (MALAYSIA)

W.2.400

THIRD PARTY FIRE & THEFT		COMMERCIAL MOTOR		(The below excess is subject to GST)	
CERTIFICATE NO.	SDJ21315	POLICY EXCESS		SS1600.00 (\$440 S)	
POLICY NO.	999994147	WINDSCREEN EXCESS		NA	
1) VEHICLE REGISTRATION NO.		SUM INSURED	Market Value		
2) NAME OF INSURED		INSURING WITH COE/PARF	YES		
3) EFFECTIVE DATE OF THE COMMENCEMENT OF INSURANCE FOR THE PURPOSES OF THE ACT		SDJ21315			
4) DATE OF EXPIRY OF INSURANCE		MARIC & PARTNERS PTE LTD			
5) PERSON OR CLASSES OF PERSONS ENTITLED TO DRIVE*		25 April 2019			
		24 April 2020			
Any person who is driving on the insured's order or with their permission					
SS1,500.00 Section II Excess is applicable for driver who is between 22 years to 70 years old with minimum 2 years driving experience in Singapore					
An additional section II excess of \$1,000.00 per accident is applicable in the event of an accident occurring outside Singapore					
Accident repair can be carried out at AIG appointed list of workshop or Manufacturer workshop within 3 years warranty					
Provided that the person driving is permitted in accordance with the licensing or other laws or regulations to drive the Motor Vehicle or has been so permitted and is not disqualified by order of a Court of Law or by reason of any enactment or regulation to that behalf from driving the Motor Vehicle					
6) LIMITATION AS TO USE*					
1) Use for social, domestic, pleasure purposes and business purposes of insured					
2) Use for social, domestic, pleasure purposes and business purposes of any person whom the vehicle is hired					
3) Use for the carriage of passengers for hire or reward by any person to whom the vehicle is hired					
The Policy does not cover: 1) Use for tuition, driving test, racing, pace-making, reliability trial or speed testing 2) Use while towing a trailer except the towing (other than for reward) of any one vehicle mechanically propelled vehicle 3) Use for any purpose in connection with the Motor Trade					
LOSS OF USE		Not Included			
HIRE PURCHASE COMPANY		TAI THONG LEE TRADING PTE LTD			
*Conditions restricted irrespective by Section 8 of the Motor Vehicles (Third-Party Risks and Compensation) Act (Chapter 188) and Section 90 of the Road Transport Act, 1967 (Malaysia), and not to be included under these headings					

I hereby certify that the policy to which this Certificate relates is issued in accordance with the provisions of the Motor Vehicles (Third-Party Risks and Compensation) Act (Chapter 188) and Part IV of the Road Transport Act, 1967 (Malaysia)

Issued in Singapore 26 Apr 2019

AIG Asia Pacific Insurance Pte. Ltd.

500656-000
Corall Insurance (Agency) Pte. Ltd.
8 Burt Road
#05-00 Trivex
Singapore 369877

Maric

AUTHORISED REPRESENTATIVE

ORIGINAL

ASPOEC