

SINGAPORE ACCIDENT STATEMENT

IMPORTANT NOTICE

1. Please report correctly the details of the accident to speed up the claims process.
2. This Form must be completed by the Policyholder and/or the Authorised Driver.
3. Information provided must be as truthful and accurate as possible. Any wilful misrepresentation or withholding of material facts may allow insurance companies to repudiate policy liability.
4. The issue and acceptance of this Form by insurance companies is not an admission of policy liability on the part of the insurance companies.
5. Any false reporting may be referred to the Police for investigation.
6. This report will be forwarded by the insurers of the GIA Records Management Centre established by the General Insurance Association of Singapore (GIA) for archiving and that copies of this report will, for a fee, be made available upon application by interested parties.
7. By the lodgement of this report to the insurers, you hereby consent to the archiving of this report at the centre and to copies of the report being made available aforesaid.

ACCIDENT STATEMENT

Date Of Report	15/04/2019 17:36
Date Of Accident	13/04/2019 14:35
Exact Location Of Accident	CANTONMENT LINK
Country/State of Loss	SINGAPORE

DETAILS OF OWN VEHICLE

Vehicle Registration Number	SMB1598X
Insured/Policyholder	
Name Of Registered Owner	SMRT BUSES LTD
Co Reg No	198202292D
Email Address	NOEMAIL
Mobile Phone No	
Alternative Phone No	OFFICE-81111111

Vehicle Particulars

Manufacturer	MAN
Model	12M SINGLE
Exact Purpose for which vehicle was being used at time of accident	
Are you claiming under your own insurance policy for repair to your vehicle?	NO
If No, Please state action to be taken	THIRD PARTY
Vehicle Category	BUS

Insurance Company

Name of Insurance Company	MS FIRST CAPITAL INSURANCE LTD
Type Of Coverage	THIRD PARTY
Fleet Policy	YES
Policy Number	D-18090224MFBP
Cover Note Number	

Driver

Name of Driver	VIJIAN DEVARAJU
Passport No/FIN	G7056627W
Date Of Birth	16/04/1980
Occupation	OUTDOOR
Date Of Driving Pass	09/05/2016
Driving Experience	2 YEARS AND 11 MONTHS
Gender	MALE
Mobile Number	(LOCAL) +65-80000000
Fax Number	
Contact Number	
Email Address	NOEMAIL

Address 6 ANG MO KIO ST 62

Postcode

Was driver an employee of the Insured's Company YES

If No, Relationship of the Driver with the Insured

Vehicle Registration Number of Driver's Own Vehicle -

Insurance Company of Driver's Own Vehicle -

General Information of the Accident

Type Of Accident COLLISION - CHANGE/CROSS LANE

Weather Conditions CLEAR

Road Surface DRY

Other Information

Was any foreign vehicle involved in this accident? NO

Number of vehicles (including own vehicle) involved in the accident 2

Was any body injured in the Accident? NO

Was any injured conveyed to hospital by ambulance? NO

Was any other material or property damaged? YES

I have been approached by unknown person(s) soliciting/offering accident claims assistance. NO

Number of Passengers (Including Driver) 1

Details of Police Action

Was the accident reported to the police? NO

If Yes, Please state which Police Station

Was notice of intended Prosecution given? NO

If Yes, against whom?

Circumstances of Accident

MY BUS WAS TURNING RIGHT FROM KEPPEL ROAD INTO CANTONMENT LINK ON THE SECOND LANE. AS THERE WAS ROADWORKS ON THE RIGHT LANE OF CANTONMENT LINK, A SILVER CAB ON THE RIGHT LANE ENCROACHED INTO MY LANE AND COLLIDED ONTO THE RIGHT REAR PORTION OF MY BUS. NO INJURY WAS REPORTED.

Attachment(s)

Are accident photos available for attachment? NOT AVAILABLE DUE TO CIRCUMSTANCES OF ACCIDENT

Was there any video captured by Car Camera? YES

Remarks/ Reasons: PEND DOWNLOAD

Was there any audio recorded? NO

DETAILS OF OTHER VEHICLE PROPERTY 1

Vehicle Registration Number SHD1393T

Vehicle Make/Model/Colour

Details Of Properties

Vehicle Category TAXI

Name of Driver

NRIC/Passport Number

Contact Number

Address

Postcode

Insurance Company Name

Nature Of Damage

No. Of Passenger (Including Driver)

Premier Taxi

SKETCH PLAN

IMPORTANT NOTICE

1. Please report correctly the details of the accident to speed up the claims process.
2. This Form must be completed by the Policyholder and/or the Authorised Driver.
3. Information provided must be as truthful and accurate as possible. Any wilful misrepresentation or withholding of material facts may allow insurance companies to repudiate policy liability.
4. The issue and acceptance of this Form by insurance companies is not an admission of policy liability on the part of the insurance companies.
5. Any false reporting may be referred to the Police for investigation.
6. The report will be forwarded by the insurers of the GIA Records Management Centre established by the General Insurance Association of Singapore (GIA) for archiving and that copies of this report will for a fee be made available upon application by interested parties.
7. By the lodgment of this report to the insurers, you hereby consent to the archiving of this report at the centre and to copies of the report being made available aforesaid.

8. Consent under the Personal Data Protection Act (PDPA)

I understand, acknowledge, agree and consent that:

- (a) My insurer, my workshop and the General Insurance Association of Singapore ("GIA") may/are permitted to collect, use, disclose and/or process my personal data/personal information set out in this [form] and any other personal information provided by me or possessed by my insurer (collectively the "Personal Information") and disclose and transfer such Personal Information to all insurer(s) who have insured vehicle(s) involved in this accident (all insurer(s) who have insured vehicle(s) involved in this accident shall be collectively referred to as the "Insurers"), the Insurers' lawyers/law firms, the Monetary Authority of Singapore and any relevant government agency/authority (such as the police), for the purpose(s) of:
 - (i) processing, handling and/or dealing with my claims including the settlement of the claims and any necessary investigations relating to the claims;
 - (ii) investigating the accident and/or my claims;
 - (iii) carrying out and/or dealing with my instructions or responding to any enquiries by me;
 - (iv) administering my claims (including the mailing of correspondence, statements, invoices, reports or notices to me, which could involve disclosure of certain personal data about me to bring about delivery of the same as well as on the external cover of envelopes/mail packages); and/or
 - (v) complying with applicable law in administering, processing, handling and/or dealing with my claims (collectively the "Purposes")
- (b) all insurer(s) who have insured vehicle(s) involved in this accident and the Insurers' lawyers/law firms, may/are permitted to collect, use, disclose and/or process my Personal Information for one or more of the above Purposes; and
- (c) my Personal Information may/can be disclosed by any of the Insurers and/or GIA to their third party service providers or agents (including their lawyers/law firms), which may be sited outside of Singapore, for one or more of the above Purposes.
- (d) my Personal Information will also be collected and used to compile claims history for the purpose of fraud detection, investigation and management in present and all future claims.
- (e) the information so collected under (d) above may be shared / disclosed:
 - (i) to all insurers and/or any other third parties that assist in evaluating, investigating, controlling or managing fraud, regulators, law enforcement and government agencies as reasonably required for the purposes stated, or
 - (ii) for complying with requirements under any regulations, laws or court orders.

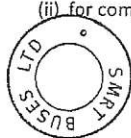

Policyholder's Signature
Date & Time:

[Signature] 22957
Driver's Signature
(If driver is not the policyholder)
Date & Time:

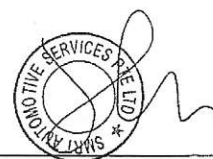

Reporting Centre Personnel's Signature
Name:
NRIC/FIN No.: 15 APR 2019

SKETCH PLAN

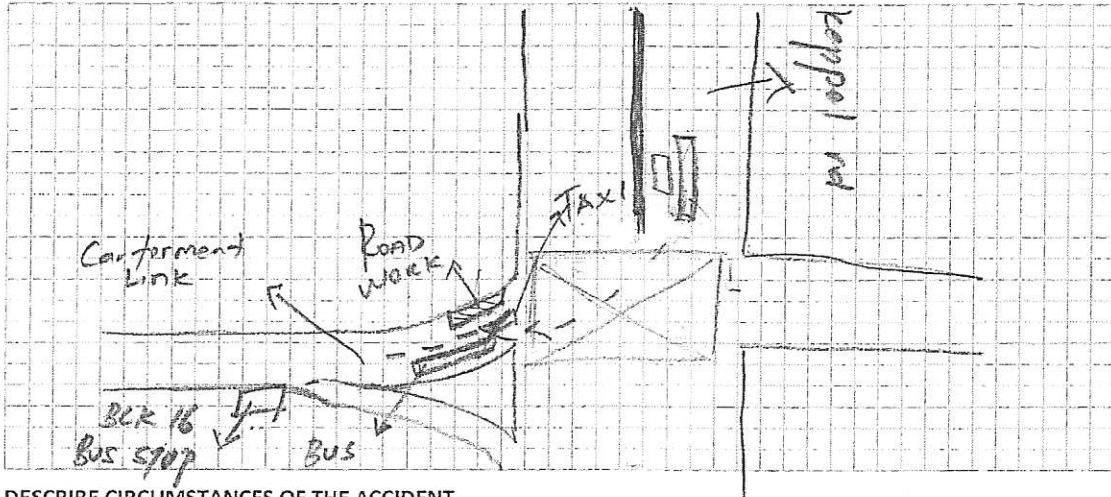

DESCRIBE CIRCUMSTANCES OF THE ACCIDENT

Refer to report -

DECLARATION

I/We declare the foregoing particulars are true in every respect.

Policyholder's Signature
Date & Time:

GDARAC SketchPlanForm V3

Driver's Signature
(If driver is not the policyholder)
Date & Time:

Reporting Centre Personnel's Signature
Name:
NRIC/FIN No.: