



## Case Details

Case Reference Number :

TAX/05/19/2074

Type of Repair : Accident Repair

Vehicle Registration Number : SHB382S

Company Type : SMRT Taxis Pte Ltd

Estimation ID : EST-6924-ID

Assigned By : Taxi Claims Manager Team

Insurance Company Name : AIG Asia Pacific Insurance Pte Ltd

Accident Date and Time : 17/05/2019 01:55 AM

Vehicle Age(In Months) : 56

## Documents / Photographs

View Documents / Photographs

Total Documents: 1

## Estimation Details

### Spare Part's Cost Detail

BOM Type	Costing Type	Portion	Material Number	Part Name	Qty	SMRT Recommendation				Repair/Replace	Surveyor Approval			Remarks
						List Price Per Unit(\$)	List Price(\$)	Dis(%)	Final Price(\$)		Surveyor Quantity	Surveyor Final Price(\$)	Repair/Replace	
One Time Key In	Main			BUMPER FRT	1	482.00	482.00	25.00	361.50	Replace	1	361.5	Replace ▾	DEF
One Time Key In	Main			BUMPER CLIPS	10	1.61	16.10	25.00	12.08	Replace	10	12.08	Replace ▾	WEL
One Time Key In	Main			BUMPER ENERGY ABSORBER FRT	1	78.80	78.80	25.00	59.10	Replace	0	0	Check ▾	
One Time Key In	Main			BUMPER REINFORCEMENT FRT	1	498.40	498.40	25.00	373.80	Replace	0	0	Check ▾	
One Time Key In	Main			ARM SUB-ASSY, FR BUMPER RH	1	250.40	250.40	25.00	187.80	Replace	0	0	Check ▾	
One Time Key In	Main			NUMBER PLATE FRAME	1	12.00	12.00	0.00	12.00	Replace	0	0	Not Give ▾	WEL
One Time Key In	Main			BUMPER SUPPORT F/RH	1	76.40	76.40	25.00	57.30	Replace	1	57.30	Replace ▾	WEL
One Time Key In	Main			BUMPER GRILLE SUB-ASSY, LOWER	1	311.10	311.10	25.00	233.33	Replace	1	233.3	Replace ▾	SLR

Total Spare Part Cost 7,668.56

Surveyor Total 2,556.98

Lump Sum Discount (%) 20.00

Lump Sum Dis (%) 20

Final Spare Part Cost 6,134.85

Final Sur Total 2,045.58

SMRT Recommendation												Surveyor Approval		
BOM Type	Costing Type	Portion	Material Number	Part Name	Qty	List Price Per Unit(\$)	List Price(\$)	Dis(%)	Final Price(\$)	Repair/ Replace	Surveyor Quantity	Surveyor Final Price(\$)	Repair/Replace	Remarks
One Time Key In	Main			FOG LAMP RH	1	295.20	295.20	10.00	265.68	Replace	0	0	Not Give	nn
One Time Key In	Main			BRACKET, FR TURN LOWER RH	1	26.00	26.00	25.00	19.50	Replace	0	0	Not Give	nn
One Time Key In	Main			BRACKET, FR TURN UPPER RH	1	24.40	24.40	25.00	18.30	Replace	0	0	Not Give	nn
One Time Key In	Main			LENS & BODY, FR TURN RH	1	511.80	511.80	10.00	460.62	Replace	1	460.6	Replace	SCR
One Time Key In	Main			BUMPER FRT ABSORBER LOWER	1	127.70	127.70	25.00	95.78	Replace	0	0	Check	
One Time Key In	Main			HOOD END PANEL SEAL	1	35.50	35.50	25.00	26.63	Replace	0	0	Not Give	nn
One Time Key In	Main			PILLAR, FR BODY	1	363.10	363.10	25.00	272.33	Replace	0	0	Not Give	nn
One Time Key In	Main			SUPPORT SUB-ASSY	1	1,460.40	1,460.40	25.00	1,095.30	Replace	0	0	Not Give	nn
One Time Key In	Main			HEAD LAMP RH	1	945.20	945.20	10.00	850.68	Replace	1	850.6	Replace	SCR
One Time Key In	Main			WIPER WASHER INLET	1	36.90	36.90	25.00	27.67	Replace	0	0	Not Give	nn
One Time Key In	Main			WIPER WASHER JAR	1	180.10	180.10	25.00	135.07	Replace	0	0	Not Give	nn
One Time Key In	Main			FENDER FRT/RH	1	723.40	723.40	25.00	542.55	Replace	1	542.5	Replace	BUC
One Time Key In	Main			NAME PLATE (HYBRID)	1	51.90	51.90	25.00	38.92	Replace	1	38.92	Replace	nel
One Time Key In	Main			FENDER LINER FRT/RH	1	171.70	171.70	25.00	128.77	Replace	0	0	Not Give	nn

Total Spare Part Cost 7,668.56

Surveyor Total 2,556.98

Lump Sum Discount (%) 20.00

Lump Sum Dis (%) 20

Final Spare Part Cost 6,134.85

Final Sur Total 2,045.58

SMRT Recommendation											Surveyor Approval			
BOM Type	Costing Type	Portion	Material Number	Part Name	Qty	List Price Per Unit(\$)	List Price(\$)	Dis(%)	Final Price(\$)	Repair/ Replace	Surveyor Quantity	Surveyor Final Price(\$)	Repair/Replace	Remarks
One Time Key In	Main			FENDER LINER PAD, FR WHEEL RH	1	49.30	49.30	25.00	36.97	Replace	0	0	Not Give	hh
One Time Key In	Main			FENDER PROTECTOR FRT/RH UPPER	1	46.10	46.10	25.00	34.58	Replace	0	0	Not Give	hh
One Time Key In	Main			FENDER APRON SUB FRT/RH	1	637.80	637.80	25.00	478.35	Replace	0	0	Not Give	hh
One Time Key In	Main			WHEEL DISC. FRONT	1	1,484.20	1,484.20	25.00	1,113.15	Replace	1	0	Repair	
One Time Key In	Main			DOOR FRT/RH	1	894.40	894.40	25.00	670.80	Replace	0	0	Not Give	hh
One Time Key In	Main			STICKER DECAL SMRT (DOOR)	1	60.00	60.00	0.00	60.00	Replace	0	0	Not Give	hh
Total Spare Part Cost									7,668.56	Surveyor Total			2,556.98	
Lump Sum Discount (%)									20.00	Lump Sum Dis (%)			20	
Final Spare Part Cost									6,134.85	Final Sur Total			2,045.58	

**Labour's Cost Detail**

S.No.	Costing Type	Job Scope	SMRT Recommendation(\$)	Surveyor Adjustment(\$)	Remarks
1	Main	TO REPAIR FRONT RH PORTION	845.00	400	
Total:			845.00	400.00	

**Spray Cost Detail**

S.No.	Costing Type	Job Scope	SMRT Recommendation(\$)	Surveyor Adjustment(\$)	Remarks
1	Main	TO REPSRAY FRONT BUMPER	378.00	200	
2	Main	TO SPRAY FRONT BUMPER LOWER SUB GRILLE	180.00	0	
3	Main	TO RESPRAY FRONT SUPPORT PANEL	180.00	0	
4	Main	TO RESPRAY FRONT FENDER RH	378.00	200	
5	Main	TO RESPRAY APRON PANEL RH	180.00	0	
Total:			1,854.00	450.00	

S.No.	Costing Type	Job Scope	SMRT Recommendation(\$)	Surveyor Adjustment(\$)	Remarks
6	Main	TO RESPRAY RIM	180.00	50	
7	Main	TO RESPRAY FRONT DOOR RH	378.00	0	
Total:			1,854.00	450.00	

**Other Cost Detail**

S.No.	Costing Type	Job Scope	SMRT Recommendation(\$)	Surveyor Adjustment(\$)	Remarks
1	Main	TO CHECK WIRING AND SYSTEM FUNCTION	80.00	20	
2	Main	TO APPLY RUST-PROOFING ON AFFECTED AREA	100.00	20	
3	Main	TO DO WHEEL ALIGNMENT / TYRE BALANCING	120.00	0	
4	Main	TO REMOVE AND REFIT TYRE RIM (SPRAYING PURPOSE)	120.00	30	
5	Main	TO REMOVE AND REFIT WIRE HARDESS	200.00	0	
6	Main	TO REPLACE SUNDRY PARTS	100.00	0	
7	Main	TO WASH AND VACUUM	60.00	0	
Total:			780.00	70.00	

**Summary**

	Estimator Assesment(\$)	Surveyor Assesment(\$)
Total Spare Part Detail	6,134.85	2,045.58
Total Labour Cost	845.00	400.00
Total Spray Painting	1,854.00	450.00
Other	780.00	70.00
Overall Total	9,613.85	2,965.58
Lump Sum Repair Option	<input checked="" type="checkbox"/>	<input checked="" type="checkbox"/>
Lump Sum Total	9,600.00	2,950.00
Surveyor Approved Amount		2,950.00
No of Repair Days*	6	4



Estimator Assessment(\$)

Surveyor Assessment(\$)

Remarks

I/s repair, photo after paint.

Surveyor Name

Hwee jie

Signature



Save

Clear

Survey Date

21/05/2019

- LKK Auto Consultants** hence notify the Repairer of the following:
- To resurvey before/after spray painting
  - To display damaged part(s) during resurvey
  - Parts prices are subject to confirmation
  - Third party survey is on a "Without Prejudice" basis
  - No illegal modification(s) is allowed
  - Supplementary item(s) must be resurveyed and is subject to final approval from Insurance Company

Acknowledged by Repairer

Signature:

Date:

## SINGAPORE ACCIDENT STATEMENT

### IMPORTANT NOTICE

1. Please report correctly the details of the accident to speed up the claims process.
2. This Form must be completed by the Policyholder and/or the Authorised Driver.
3. Information provided must be as truthful and accurate as possible. Any wilful misrepresentation or withholding of material facts may allow insurance companies to repudiate policy liability.
4. The issue and acceptance of this Form by insurance companies is not an admission of policy liability on the part of the insurance companies.
5. Any false reporting may be referred to the Police for investigation.
6. This report will be forwarded by the insurers of the GIA Records Management Centre established by the General Insurance Association of Singapore (GIA) for archiving and that copies of this report will, for a fee, be made available upon application by interested parties.
7. By the lodgement of this report to the insurers, you hereby consent to the archiving of this report at the centre and to copies of the report being made available aforesaid.

### ACCIDENT STATEMENT

Date Of Report	17/05/2019 15:26
Date Of Accident	17/05/2019 09:55
Exact Location Of Accident	GHIM MOH ROAD TOWARDS COMMONWEALTH AVENUE WEST
Country/State of Loss	SINGAPORE

### DETAILS OF OWN VEHICLE

Vehicle Registration Number	SHB382S
<b>Insured/Policyholder</b>	
Name Of Registered Owner	SMRT TAXIS PTE LTD
Co Reg No	198905369K
Email Address	NOEMAIL
Mobile Phone No	
Alternative Phone No	OFFICE-80000000

### Vehicle Particulars

Manufacturer	TOYOTA
Model	PRIUS TAXI-1.8 (A)
Exact Purpose for which vehicle was being used at time of accident	HIRE AND REWARD
Are you claiming under your own insurance policy for repair to your vehicle?	NO
If No, Please state action to be taken	THIRD PARTY
Vehicle Category	TAXI

### Insurance Company

Name of Insurance Company	MS FIRST CAPITAL INSURANCE LTD
Type Of Coverage	THIRD PARTY FIRE AND/OR THEFT
Fleet Policy	YES
Policy Number	D-19093197MFSH
Cover Note Number	

### Driver

Name of Driver	ABDUL JALEEL BIN KADER MYDIN
NRIC No	S6909383C
Date Of Birth	03/03/1969
Occupation	OUTDOOR
Date Of Driving Pass	01/06/2007
Driving Experience	11 YEARS AND 11 MONTHS
Gender	MALE
Mobile Number	(LOCAL) +65-80000000
Fax Number	
Contact Number	
Email Address	NOEMAIL

Address	484
Postcode	
Was driver an employee of the Insured's Company	NO
If No, Relationship of the Driver with the Insured	OTHER - HIRER
Vehicle Registration Number of Driver's Own Vehicle	-
	-
	-
Insurance Company of Driver's Own Vehicle	-
	-
	-

#### General Information of the Accident

Type Of Accident	SIDE SWIPE
Weather Conditions	CLEAR
Road Surface	DRY

#### Other Information

Was any foreign vehicle involved in this accident?	NO
Number of vehicles (including own vehicle) involved in the accident	2
Was any body injured in the Accident?	YES
Was any injured conveyed to hospital by ambulance?	NO
Was any other material or property damaged?	YES
I have been approached by unknown person(s) soliciting/offering accident claims assistance.	NO
Number of Passengers (Including Driver)	1

#### Details of Police Action

Was the accident reported to the police?	YES
If Yes, Please state which Police Station	
Police Station Name	WOODLANDS WEST N.P.C
Police Station Address	ROAD: 1 WOODLANDS STREET 12 , POSTCODE: 738622 , COUNTRY: SINGAPORE
Police Station Contact	TEL NO: - FAX NO:
Was notice of intended Prosecution given?	NO
If Yes, against whom?	

#### Circumstances of Accident

REFER TO POLICE REPORT - T/20190517/2052

#### Attachment(s)

Are accident photos available for attachment?	YES
Was there any video captured by Car Camera?	YES
Remarks/ Reasons:	FILE TOO BIG
Was there any audio recorded?	NO

#### DETAILS OF OTHER VEHICLE PROPERTY 1

Vehicle Registration Number	SGD4099K
Vehicle Make/Model/Colour	
Details Of Properties	
Vehicle Category	PRIVATE CAR
Name of Driver	FABIAN YEO FANG YI
NRIC/Passport Number	S9428803G
Contact Number	
Address	
Postcode	
Insurance Company Name	

Nature Of Damage

No. Of Passenger (Including Driver)



SKETCH PLAN

IMPORTANT NOTICE

1. Please report correctly the details of the accident to speed up the claims process.
2. This Form must be completed by the Policyholder and/or the Authorised Driver.
3. Information provided must be as truthful and accurate as possible. Any wilful misrepresentation or withholding of material facts may allow insurance companies to repudiate policy liability.
4. The issue and acceptance of this Form by insurance companies is not an admission of policy liability on the part of the insurance companies.
5. Any false reporting may be referred to the Police for investigation.
6. The report will be forwarded by the insurers of the GIA Records Management Centre established by the General Insurance Association of Singapore (GIA) for archiving and that copies of this report will for a fee be made available upon application by interested parties.
7. By the lodgment of this report to the insurers, you hereby consent to the archiving of this report at the centre and to copies of the report being made available aforesaid.
8. Consent under the Personal Data Protection Act (PDPA)

I understand, acknowledge, agree and consent that:

- (a) My insurer, my workshop and the General Insurance Association of Singapore ("GIA") may/are permitted to collect, use, disclose and/or process my personal data/personal information set out in this [form] and any other personal information provided by me or possessed by my insurer (collectively the "Personal Information") and disclose and transfer such Personal Information to all insurer(s) who have insured vehicle(s) involved in this accident (all insurer(s) who have insured vehicle(s) involved in this accident shall be collectively referred to as the "Insurers"), the Insurers' lawyers/law firms, the Monetary Authority of Singapore and any relevant government agency/authority (such as the police), for the purpose(s) of:
  - (i) processing, handling and/or dealing with my claims including the settlement of the claims and any necessary investigations relating to the claims;
  - (ii) investigating the accident and/or my claims;
  - (iii) carrying out and/or dealing with my instructions or responding to any enquiries by me;
  - (iv) administering my claims (including the mailing of correspondence, statements, invoices, reports or notices to me, which could involve disclosure of certain personal data about me to bring about delivery of the same as well as on the external cover of envelopes/mail packages); and/or
  - (v) complying with applicable law in administering, processing, handling and/or dealing with my claims.(collectively the "Purposes")
- (b) all insurer(s) who have insured vehicle(s) involved in this accident and the Insurers' lawyers/law firms, may/are permitted to collect, use, disclose and/or process my Personal Information for one or more of the above Purposes; and
- (c) my Personal Information may/can be disclosed by any of the Insurers and/or GIA to their third party service providers or agents(including their lawyers/law firms), which may be sited outside of Singapore, for one or more of the above Purposes.
- (d) my Personal Information will also be collected and used to compile claims history for the purpose of fraud detection, investigation and management in present and all future claims.
- (e) the information so collected under (d) above may be shared / disclosed:
  - (i) to all insurers and/or any other third parties that assist in evaluating, investigating, controlling or managing fraud, regulators, law enforcement and government agencies as reasonably required for the purposes stated, or
  - (ii) for complying with requirements under any regulations, laws or court orders.



Policyholder's Signature  
Date & Time:

*[Signature]*

Driver's Signature  
(If driver is not the policyholder)  
Date & Time:

*[Signature]*

Reporting Centre Personnel's Signature  
Name:  
NRIC/FIN No.:

SKETCH PLAN

A-SHB 3825  
B-SGD 4099K

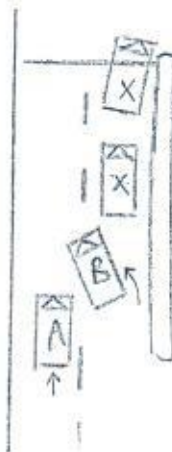

DESCRIBE CIRCUMSTANCES OF THE ACCIDENT

REFER TO POLICE REPORT - T/20190517/252

DECLARATION

I/We declare the foregoing particulars are true in every respect.

Policyholder's Signature  
Date & Time

Driver's Signature  
(If driver is not the policyholder)  
Date & Time

Reporting Centre Personnel's Signature  
Name  
NRIC/FIN No.





**SINGAPORE  
POLICE FORCE**



T/20190517/2052

Police Station Of Origin:  
Woodlands West N.P.C.  
1 Woodlands Street 12 SINGAPORE 738622  
Tel No: 1800-363 9999

1 of 3

Report No. T/20190517/2052

**REPORT OF A TRAFFIC ACCIDENT**

Date/Time Report Made: 17/05/2019 12:26		Vide Report No.:	Station Diary No.: 295
<b>Informant's Particulars</b>			
Name of Informant: ABDUL JALEEL BIN KADER MYDIN		Address: APT BLK 484 CHOA CHU KANG AVENUE 5 #04-14 SINGAPORE 680484	
ID Type / ID No.: NRIC NO / S6909383C		Contact No.: Home/Office: Mobile: 93626229	
Nationality: SINGAPORE CITIZEN		Email:	
Sex: Male	Age: 50	Date of Birth: 03/03/1969	Type of Informant: Driver
Race: Indian		Language:	Institution / School Name:
Occupation: Taxi driver		Driving Licence Information: Class: 2B,2A,3 Date of Expiry:	

**General Information of the Accident**

Type of Accident:	Injury Others	Drink Drive: No	Date/Time of Accident: 17/05/2019 09:55	Type of Location: Straight Road
Location: Along Road 1 GHIM MOH ROAD COMMONWEALTH AVENUE WEST Opposite Block 21				
Weather: Clear		Road Surface: Dry	Road Speed Limit:	
Traffic Flow: Two Way		Traffic Control: Not Controlled	Traffic Volume: Moderate	
Type of Collision: Between Moving Vehicles - Side Swipe - Same Direction				Anyone conveyed by ambulance: No

**Details of Vehicle Involved**

Vehicle No.	Type	Make	Model	Color	Condition	No of Passenger
SGD4099K	Car				Slightly Damaged	0
SHB382S	Car				Slightly Damaged	0

**Details of Person Involved**

Any Pedestrian Involved: No	
No. of Pedestrians Injured: NIL	Use of Pedestrian Crossing: NA



**SINGAPORE  
POLICE FORCE**



T/20190517/2052

Police Station Of Origin:  
Woodlands West N.P.C.  
1 Woodlands Street 12 SINGAPORE 738622  
Tel No: 1800-363 9999

2 of 3

Report No. T/20190517/2052

## CONTINUATION OF REPORT

<b>Driver</b>			
Name	FABIAN YEO FANG YI		ID No. S9428803G
Related Vehicle	SGD4099K (Car)		Contact No. NIL
Hospital/Clinic	NIL		Class of Driving Licence & Expiry Date Class: NIL Date of Expiry: NIL
Date Treatment	NIL	Date Discharge	NIL
No. of Days granted Medical Leave	NIL	Degree of Injury	NIL
<b>Driver</b>			
Name	ABDUL JALEEL BIN KADER MYDIN		ID No. S6909383C
Related Vehicle	SHB382S (Car)		Contact No. 93626229
Hospital/Clinic	CARE4LIFE MEDICAL CLINIC		Class of Driving Licence & Expiry Date Class: 2B,2A,3 Date of Expiry: NIL
Date Treatment	17/05/2019	Date Discharge	17/05/2019
No. of Days granted Medical Leave	03	Degree of Injury	NIL

**Brief Details.**

On 17 May 2019 at about 9.55am, I was driving along Ghim Moh Road heading towards Commonwealth Avenue West. The road was a 2 lane street and I was driving on the left lane. As there were some cars on the right lane are making a right turn to enter a carpark, a black car from that lane suddenly changed into my lane as he wanted to go straight. This causes the left side of the black car to hit the front right side of my taxi.

The accident caused the right side of my bumper and above the front right tyre portion to be dented.

The driver and I exchanged particulars. As I am feeling some pain on my neck, shoulder and back, I went to the doctor and was given a three days of medical leave.





**SINGAPORE  
POLICE FORCE**

Police Station Of Origin:  
Woodlands West N.P.C.  
1 Woodlands Street 12 SINGAPORE 738622  
Tel No: 1800-363 9999



T/20190517/2052

3 of 3

Report No. T/20190517/2052

CONTINUATION OF REPORT

Sketch Plan

Informant is not able to provide sketch plan

IMPORTANT: Please attach a copy of your vehicle's Insurance Certificate to this report. If you don't have the certificate with you now, please fax a copy to 65474885 stating the report number as reference.

Signature Of Officer Recording The Report:

L /

Sr Staff Sgt NADIAH BINTE KAMSIR

Signature Of Interpreter:

Not applicable

Officer In Charge Of Case:

TP / AEIT /

Sgt 2 SHARIFAH NOR FARIZAN BINTE SYED  
MOHD SAID

Contact No.: 65476172

Authentication Stamp

NP16

Singapore Police Force

Signature Of Informant:

Date/Time:

17/05/2019 12:26

Classification Of Case:

> Back to OneMotoring

## Enquire PARF/COE Rebate for Registered Vehicle

### Vehicle Owner Particulars

Owner ID Type:

Owner ID:

Company

5369K

### Vehicle Details

Vehicle No.:

SHB382S

Vehicle to be Exported:

No

Intended Deregistration Date:

21 May 2019

Vehicle Make:

TOYOTA

Vehicle Model:

PRIUS TAXI (SMRT)

Primary Colour:

Maroon

Manufacturing Year:

2014

Engine No.:

2ZR6085325

Chassis No.:

JTDKN36U405748503

Maximum Power Output:

100.0 kW (134 bhp)

Open Market Value:

\$32,920.00

Original Registration Date:

08 Sep 2014

First Registration Date:

08 Sep 2014

Transfer Count:

0

Actual ARF Paid:

\$8,088.00

### Intended PARF Rebate Details

PARF Eligibility:

Yes

PARF Eligibility Expiry Date:

07 Sep 2022

PARF Rebate Amount:

\$6,066.00

### Intended COE Rebate Details

COE Expiry Date:

07 Sep 2022

COE Category:

A - Car up to 1600cc & 97kW (130bhp)

COE Period(Years):

8

PQP Paid:

\$50,704.00

COE Rebate Amount:

\$20,892.00

**Total Rebate Amount:**

**\$26,958.00**

### Message

Please note that the 8-year COE for this vehicle cannot be further renewed. The vehicle must be de-registered upon COE expiry or when the vehicle reaches its statutory lifespan (if applicable), whichever is earlier.

The information contained herein is correct as at 21 May 2019

OK