

ASS. REC. BY:

REF: CS / MSG / 19008968 / vad302

Special Instructions:

Surveyor: Marcus

ASSIGNMENT (Office)

From (Person): Monica Chung Reizha

of MSG

Date/Time: 22.5.19 12.16p.m

Estimated Cost:

Bill to:

OD / TP / WS / TP RES / OD RES / EVA / INV / MV / CS

To Inspect Vehicle No: QJ 15524

Insured: SH 8080G

at Workshop m/s Polymath Garage

Tel: 82289818

of 1 Kaki BT Aiman 6 #02-02

Policy No: 1000795002

Claim No: 77417

Sum Insured:

Excess:

Make of Veh:

(Client's Record)

D.O.A. 16.5.2019

22.5.19 After 3.00p.m

CA / REV / REP. / REV 24 HRS

Date/Time: 22.5.19 1.17p.m

Person Contacted: Sebastian

H.O.D. Endorsement:

Vehicle IN/OUT

Date/Time	Action/Instruction
	Estimate (✓) Inspation - 10 Kaki Bukit Road 2 #01-21
	QJ 15524 - CS / MSG 409915 / A2502 D.O.A - 07/10/2017
	SH 8080G - NA / INC 17017373 / 03 D.O.A - 06/09/2017
23/5/19 @ 3.14pm	revised to Monica Chung via Messenger.

(08/11/13) wef

ASS. REC. BY: Marcus

REF:

MS.6/

ASSIGNMENT

From:

Date:

Estimated Cost:

OD / TP / WS / TP RES / OD RES / EVA / INV / MV

To Inspect Vehicle No:

at Workshop m/s

of

Insured:

Policy No.

Claims No.

Sum Insured:

Excess:

(Client's Record)

Make of Veh:

(Policy Condition)

Remark: The veh had commenced its
repair at the time of inspection.



Bal. or Market Value:

IDAC Accident Rpt:

Consistent? : Yes or No

GIA / PR Seen:

Consistent? : Yes or No

Est. Repairs:

4 days

Res.: Yes or No

Lum Sum:

20 %

3 Val.: Yes or No

CA / REV / REP. / 24 HRS

LTA 56081

Vehicle: IN / OUT

Date:

Person Contacted:

Veh No:

SLJ 15524

Yr Regn:

11/16

Type: M/Car / M/Cycle / Bus / Van / Lorry / Taxi / Prime Mover /

Truck / Trailer or

Make:

made

C.C.

1998

Colour:

grey

A/C:

Insured / Std / NI / NA

Sp. Reading

55534

T/Radio: Insured / Std / NI / NA

Eng/No:

JM6CW107160124748

C/No:

Gen. Cond: Good / Fair / Poor / Burnt

Steering: In order / Jammed / Leaked / Burnt or

Brake: In order / Jammed / Leaked / Burnt or

Modi: Nil / S/Rim / STD A/Rim/or

Tyre Size:

F: 215 / 60R16

R:

BS / DUN / EXNOVA / GY / FS / LIZA / MIC / OHTSU / PIR / SUMI /

TOYO / YOKO or

Front

6

Rear

6

R/Bal.

mm

R/Bal.

mm

L/Bal.

6

mm

L/Bal.

6

mm

D.O.A.

16/5/19

D.O.I.

22/5/19

Survey held at

Des. of Damages: Frt / Rear / O/S / N/S / U/C / Rooftop or

Rear

The U/C / Chassis frame / Body Structure affected due to collision.

Date / Time

Action / Instruction

24/5/19 1/5 @ 3700 confirmed with Sebastian. (Red \$ 7205.84, 37%)

RECEIVED 27 MAY 2019

24/5/2019

Date/Time, File Pass to?

☐ : Prel. Report☐ : Final Report

Date/Time, File Return to?

2)

Days Of Repair:

4

Resurvey No. of Trip:

1

Survey Fee:

Transportation:

Photos

Others

TOTAL

Add Fee:

☐ : Site Insp (\$☐ : Interview (\$☐ : Tech. Invs (\$☐ : Weekend (\$

Report Format :

MER-TP

Lump Sum / I.B.I. (\$

3700

150

10

160

Note: This document has not been finalised.

LKK Auto Consultants Pte Ltd (Co.Reg.No:199607198R)

51 Ubi Ave 1 #01-25, Paya Ubi Industrial Park

Singapore 408933

Tel: 6256-3561 Fax: 6844-8805 Email: sur@lkkauto.com; assignments@lkkauto.com

To: MSIG Insurance (Singapore) Pte. Ltd.
4 Shenton Way
#21-01 SGX Centre 2
Singapore 068807

From: LKK Auto Consultants Pte Ltd
51 Ubi Ave 1 #01-25
Paya Ubi Industrial Park
Singapore 408933

Attn: Monica Chung Pei Zhen

Date: 23 May 2019

Preliminary Advice

Insured Vehicle No	: SLH8080G	Accident Date	: 16/05/2019
TP Vehicle No	: SLJ1552Y	Assignment Date	: 22/05/2019
Make	: MAZDA 5	Est. Duration of Repair	: 4.00
Date of Inspection	: 22/05/2019		
Inspection At	: POLYMATH GARAGE PTE LLTD (HQ) 1 KAKI BT AVENUE 6 #02-02 AUTOBAY SINGAPORE 417883		

Point of Impact / General Description of Damages

The vehicle sustained impact / damages rear portion and parts claimed are consistent to the accident.

Repairer's Estimate (Gross)	:S\$	6,032.24
Revised Amount	:S\$	4,690.48
Check Items (Estimated)	:S\$	0.00
Total	:S\$	4,690.48

Lump Sum Repair	:S\$	
-----------------	------	--

Total Loss Consideration

New for Old Value	:S\$	
Pre-Accident Value	:S\$	
COE / PARF Rebate	:S\$	
Salvage Value	:S\$	
Margin for Repair	:S\$	

Remarks

- () The vehicle is economical/not economical for repair.
- (X) The above survey was conducted on a 'without prejudice' basis.

...CLAIM SUBFOLDER...(New Assignment)

CLAIM SUBFOLDER TRACKING

Case	Notified	Est Submitted	Adj Assigned	Adj Rpt	Adj Submitted	Ins Auth'ed	Status
Main	17 May 2019		22 May 2019 12:16 Assign				New Assignment Cancel Case

Main	Reference	Claim Details	Documents	Show All																				
CLAIM SUBFOLDER DETAILS			[Created by insurer]																					
Insured:	HITACHI CAPITAL ASIA PACIFIC PTE LTD , Co. Reg. No.: 199400399N																							
Main Claimant:	LEE CHEE KIONG , ID: S1642050F																							
Vehicle Reg. No.:	SLJ1552Y	Date of Loss:	16/05/2019 23:00 - :59 [29 Months and 17 Days From LTA Reg Date (Man Yr)]																					
Claim Type:	TP	Policy/Cover Note No.:	1000795002 (Comprehensive) Coverage: 28/09/2018 - 27/09/2019																					
Vehicle Reg. No. (Insured):	SLH8080G	Policy No. (Claimant):																						
		Excess:																						
Repairer:	Polymath Garage Pte Ltd (HQ) 1 KAKI BT AVENUE 6 #02-02 AUTOBAY, 417883 Kaki Bukit - Tel:																							
Handling Insurer:	MSIG Insurance (Singapore) Pte. Ltd. (HQ) - Tel: +65 6827 7888 ... [Handled by Monica Chung Pei Zhen - 6594 2552]																							
Adjuster:	LKK Auto Consultants Pte Ltd (HQ) - Tel: 6256-3561 ... [Imm.Advice due 23/05/2019]																							
Driver/Custodian (Insured):	SONG CHONG JIN EUGENE (39 / Male) , NRIC: S8010838I Email:																							
Adj Asg. Remarks:	LKK- MARCUS																							
ASSOCIATED MAIL RECEIVED			View All	Compose Case Mail																				
There are no mail for this case.																								
<div> <div> <div></div> <div>ALL ASSOCIATED TASKS</div> </div> <div> <div>View All</div> <div>Search Tasks</div> <div>Create New Task</div> <div>Complete</div> </div> </div> <table border="1"> <thead> <tr> <th>Due Date</th> <th>Priority</th> <th>Type</th> <th>Task Group</th> <th>Subject</th> <th>Handler</th> <th>Assigned By</th> <th>Completed On</th> <th>Created On</th> <th>Done?</th> </tr> </thead> <tbody> <tr> <td colspan="10">No results.</td> </tr> </tbody> </table>					Due Date	Priority	Type	Task Group	Subject	Handler	Assigned By	Completed On	Created On	Done?	No results.									
Due Date	Priority	Type	Task Group	Subject	Handler	Assigned By	Completed On	Created On	Done?															
No results.																								

> Back to OneMotoring

Enquire PARF/COE Rebate for Registered Vehicle

Vehicle Owner Particulars	
Owner ID Type:	Singapore NRIC
Owner ID:	2050F
Vehicle Details	
Vehicle No.:	SLJ1552Y
Vehicle to be Exported:	No
Intended Deregistration Date:	23 May 2019
Vehicle Make:	MAZDA
Vehicle Model:	MAZDA5 5-DOOR WAGON 2.0L SP.6EAT SUNROOF
Primary Colour:	Grey
Manufacturing Year:	2016
Engine No.:	PE10402549
Chassis No.:	JM6CW1071G0124748
Maximum Power Output:	111.0 kW (148 bhp)
Open Market Value:	\$21,197.00
Original Registration Date:	29 Nov 2016
First Registration Date:	29 Nov 2016
Transfer Count:	0
Actual ARF Paid:	\$21,676.00
Intended PARF Rebate Details	
PARF Eligibility:	Yes
PARF Eligibility Expiry Date:	28 Nov 2026
PARF Rebate Amount:	\$16,257.00
Intended COE Rebate Details	
COE Expiry Date:	28 Nov 2026
COE Category:	B - Car above 1600cc or 97kW (130bhp)
COE Period(Years):	10
QP Paid:	\$53,001.00
COE Rebate Amount:	\$39,824.00
Total Rebate Amount:	\$56,081.00

The information contained herein is correct as at 23 May 2019

OK

SINGAPORE ACCIDENT STATEMENT

IMPORTANT NOTICE

1. Please report correctly the details of the accident to speed up the claims process.
2. This Form must be completed by the Policyholder and/or the Authorised Driver.
3. Information provided must be as truthful and accurate as possible. Any wilful misrepresentation or withholding of material facts may allow insurance companies to repudiate policy liability.
4. The issue and acceptance of this Form by insurance companies is not an admission of policy liability on the part of the insurance companies.
5. **Any false reporting may be referred to the Police for investigation.**
6. This report will be forwarded by the insurers of the GIA Records Management Centre established by the General Insurance Association of Singapore (GIA) for archiving and that copies of this report will, for a fee, be made available upon application by interested parties.
7. By the lodgement of this report to the insurers, you hereby consent to the archiving of this report at the centre and to copies of the report being made available aforesaid.

ACCIDENT STATEMENT

Date Of Report	17/05/2019 19:07
Date Of Accident	16/05/2019 23:15
Exact Location Of Accident	PIE(CHANGI) AT SIMEI AVENUE EXIT SLIP ROAD
Country/State of Loss	SINGAPORE

DETAILS OF OWN VEHICLE

Vehicle Registration Number	SLJ1552Y
Insured/Policyholder	
Name Of Registered Owner	LEE CHEE KIONG
NRIC No	S1642050F
Email Address	NOEMAIL
Mobile Phone No	(LOCAL) +65-94559706
Alternative Phone No	OTHERS-94559706

Vehicle Particulars

Manufacturer	MAZDA
Model	5
Exact Purpose for which vehicle was being used at time of accident	PRIVATE USE
Are you claiming under your own insurance policy for repair to your vehicle?	NO
If No, Please state action to be taken	THIRD PARTY
Vehicle Category	PRIVATE CAR

Insurance Company

Name of Insurance Company	MSIG INSURANCE (SINGAPORE) PTE. LTD.
Type Of Coverage	COMPREHENSIVE
Fleet Policy	NO
Policy Number	A 80464409 QMY
Cover Note Number	

Driver

Name of Driver	LEE CHUN KIAT(LI JUNJIE)
NRIC No	S9127078A
Date Of Birth	03/08/1991
Occupation	INDOOR
Date Of Driving Pass	20/12/2013
Driving Experience	5 YEARS AND 4 MONTHS
Gender	MALE
Mobile Number	(LOCAL) +65-97900937
Fax Number	
Contact Number	
EMail Address	CKAY91@HOTMAIL.COM

Address	BLK 123 SIMEI STREET 1 #06-400
Postcode	520123
Was driver an employee of the Insured's Company	NO
If No, Relationship of the Driver with the Insured	CHILDREN
Vehicle Registration Number of Driver's Own Vehicle	-
	-
	-
Insurance Company of Driver's Own Vehicle	-
	-
	-

General Information of the Accident

Type Of Accident	COLLISION - HEAD TO REAR
Weather Conditions	CLEAR
Road Surface	DRY

Other Information

Was any foreign vehicle involved in this accident?	NO
Number of vehicles (including own vehicle) involved in the accident	2
Was any body injured in the Accident?	YES
Was any injured conveyed to hospital by ambulance?	NO
Was any other material or property damaged?	YES
I have been approached by unknown person(s) soliciting/offering accident claims assistance.	NO
Number of Passengers (Including Driver)	1

Details of Police Action

Was the accident reported to the police?	NO
If Yes, Please state which Police Station	
Was notice of intended Prosecution given?	NO
If Yes, against whom?	

Circumstances of Accident

REFER TO BELOW STATEMENT/SKETCH PLAN:

Attachment(s)

Are accident photos available for attachment?	YES
Was there any video captured by Car Camera?	YES
Remarks/ Reasons:	WITH DRIVER
Was there any audio recorded?	NO

DETAILS OF OTHER VEHICLE PROPERTY 1

Vehicle Registration Number	SLH8080G
Vehicle Make/Model/Colour	HONDA VEZEL
Details Of Properties	
Vehicle Category	PRIVATE CAR
Name of Driver	SONG CHONG JIN, EUGENE
NRIC/Passport Number	
Contact Number	98485834
Address	
Postcode	
Insurance Company Name	
Nature Of Damage	
No. Of Passenger (Including Driver)	

DETAILS OF INJURED PERSON 1

Name	LEE CHUN KIAT(LI JUNJIE)
Approximate Age	
Injuries Sustain	-1 DAY MC-
Injured person in which vehicle?	SLJ1552Y
Were seat belts worn?	YES
Was this injured conveyed to hospital by ambulance?	
Address	123 SIMEI STREET 1 #06-400
Postcode	520123

SKETCH PLAN

IMPORTANT NOTICE

1. Please report correctly the details of the accident to speed up the claims process.
2. This Form must be completed by the Policyholder and/or the Authorised Driver.
3. Information provided must be as truthful and accurate as possible. Any wilful misrepresentation or withholding of material facts may allow insurance companies to repudiate policy liability.
4. The issue and acceptance of this Form by insurance companies is not an admission of policy liability on the part of the insurance companies.
5. Any false reporting may be referred to the Police for investigation.
6. The report will be forwarded by the insurers of the GIA Records Management Centre established by the General Insurance Association of Singapore (GIA) for archiving and that copies of this report will for a fee be made available upon application by interested parties.
7. By the lodgment of this report to the insurers, you hereby consent to the archiving of this report at the centre and to copies of the report being made available aforesaid.
8. **Consent under the Personal Data Protection Act (PDPA)**

I understand, acknowledge, agree and consent that:

- (a) My insurer, my workshop and the General Insurance Association of Singapore ("GIA") may/are permitted to collect, use, disclose and/or process my personal data/personal information set out in this [form] and any other personal information provided by me or possessed by my insurer (collectively the "Personal Information") and disclose and transfer such Personal Information to all insurer(s) who have insured vehicle(s) involved in this accident (all insurer(s) who have insured vehicle(s) involved in this accident shall be collectively referred to as the "Insurers"), the Insurers' lawyers/law firms, the Monetary Authority of Singapore and any relevant government agency/authority (such as the police), for the purpose(s) of:
 - (i) processing, handling and/or dealing with my claims including the settlement of the claims and any necessary investigations relating to the claims;
 - (ii) investigating the accident and/or my claims;
 - (iii) carrying out and/or dealing with my instructions or responding to any enquiries by me;
 - (iv) administering my claims (including the mailing of correspondence, statements, invoices, reports or notices to me, which could involve disclosure of certain personal data about me to bring about delivery of the same as well as on the external cover of envelopes/mail packages); and/or
 - (v) complying with applicable law in administering, processing, handling and/or dealing with my claims, (collectively the "Purposes")
- (b) all insurer(s) who have insured vehicle(s) involved in this accident and the Insurers' lawyers/law firms, may/are permitted to collect, use, disclose and/or process my Personal Information for one or more of the above Purposes; and
- (c) my Personal Information may/can be disclosed by any of the Insurers and/or GIA to their third party service providers or agents (including their lawyers/law firms), which may be sited outside of Singapore, for one or more of the above Purposes.
- (d) my Personal Information will also be collected and used to compile claims history for the purpose of fraud detection, investigation and management in present and all future claims.
- (e) the information so collected under (d) above may be shared / disclosed:
 - (i) to all insurers and/or any other third parties that assist in evaluating, investigating, controlling or managing fraud, regulators, law enforcement and government agencies as reasonably required for the purposes stated, or
 - (ii) for complying with requirements under any regulations, laws or court orders.

 Policyholder's Signature
 Date & Time:

 Driver's Signature
 (If driver is not the policyholder)
 Date & Time:

IDAC KAKI BUKIT (VAC)
 Reporting Centre Personnel's Signature
 Name: Singapore 415933
 NRIC/FIN No: 67416697
 Tel: 67492305
 Fax: 67492305
 Email: vackb@singnet.com.sg

SKETCH PLAN

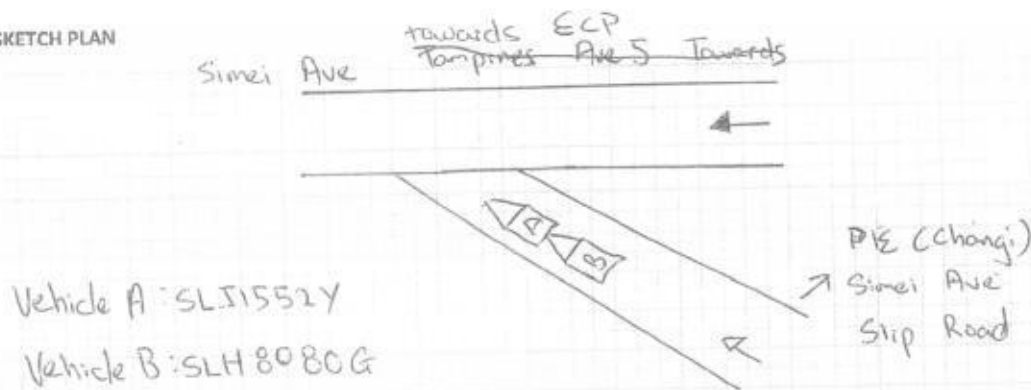

DESCRIBE CIRCUMSTANCES OF THE ACCIDENT

On the stated time, date and location, I was
~~travelling~~ ^{driving} on my vehicle on my lane. My front vehicle
 stopped and I follow suit. After a few seconds,
 I felt an great impact from the rear. I came out
 from my vehicle and found out vehicle B had
 collided on my vehicle.

DECLARATION

I/We declare the foregoing particulars are true in every respect.

 Policyholder's Signature
 Date & Time:

 Driver's Signature
 (If driver is not the policyholder)
 Date & Time:

IDAC KAKI BUKIT (VAC)
 23 KAKI BUKIT AVE 4
 Reporting Centre Personnel's Signature
 Name: Tel: 67416697
 NRIC/FIN No.: Fax: 67492305
 Email: vackb@sinet.net.sg



Polymath garage

Polymath Garage Pte Ltd

10 Kaki Bukit Road 2 #01-21

First East Centre, Singapore 417868

24 Hour: +65 8228 9818

Phone: +65 6871 8861 | Fax: +65 6871 8814

Email: enquiry@polymathgarage.com.sg

UEN: 2016051232

22/5/2019

Estimated repair checklist

Vehicle Registration No.: SLJ1552Y

Vehicle Make/Model: Mazda 5

QTY Parts

1	Tailgate	Subs	\$	1,559.00	
1	Tailgate centre emblem	neu	\$	45.80	
1	Tailgate "Mazda" emblem	neu	\$	44.10	
1	Tailgate "5" emblem	neu	\$	34.50	
1	Tailgate "Skyactiv" emblem	neu	\$	76.10	
1	Tailgate lock	17	\$	244.00	X
1	Tailgate RH lamp assy	neu	\$	370.00	
1	Rear bumper	DIS	\$	915.40	
1set	Rear bumper clips	neu	\$	50.00	
1	Rear bumper RH reflector	17	\$	50.40	X
1	Rear bumper RH side retainer	21	\$	45.30	
1	Rear bumper LH side retainer	17	\$	45.30	X
1	RH taillamp assy	neu	\$	389.90	
	Rear bumper reinforcement	158.00	\$	148	
			\$	3,869.80	
		less 20%	\$	773.96	
			\$	3,095.84	

Special Nett items

1	Tailgate windscreen glass sealant	neu	\$	70.00	40 S.W
1	Tailgate windscreen glass inner seal	neu	\$	60.00	30 S.W
1set	Rear bumper reverse sensor	shut	\$	280.00	200 S.W

Total Special \$ 410.00

Labour charges

Remove and replacing above listed parts	\$	800.00	500
Spray painting on affected areas	\$	1,000.00	680
Remove and reinstall tailgate windscreen glass	\$	200.00	120
Transfer tailgate inner components to new tailgate	\$	150.00	60
Remove and reinstall rear inner trims	\$	180.00	60
Remove and replace rear bumper reverse sensor	\$	70.00	50

Total Labour \$ 2,400.00

P-3677-10

20%

P-2941-68

S.N-270.00

1470.00



Polymath
garage

Polymath Garage Pte Ltd
10 Kaki Bukit Road 2 #01-21
First East Centre, Singapore 417868
24 Hour: +65 8228 9818
Phone: +65 6871 8861 | Fax: +65 6871 8814
Email: enquiry@polymathgarage.com.sg
UEN: 201605123Z

ESTIMATE PARTS AND LABOUR GRAND TOTAL \$

\$ 5,905.84

Notice of Survey
The undersigned hereby
do hereby certify that
the above is a true and
correct copy of the
original as submitted to
the undersigned for
signature and the "Prejudice" basis
of the survey is allowed
and the survey may be surveyed and
the result may be taken from Insurance Company
and the survey may be taken from Insurance Company
and the survey may be taken from Insurance Company

6032-74

LKK Auto Consultants Pte Ltd (Co.Reg.No:199607198R)

51 Ubi Ave 1 #01-25, Paya Ubi Industrial Park
Singapore 408933

Tel: 6256-3561 Fax: 6844-8805 Email: sur@lkkauto.com; assignments@lkkauto.com

VEHICLE DAMAGE INSPECTION REPORT

Our File No: CS/MSG19008968/UQD3N2
Date: 28/05/2019

REFERENCE

Handling Insurer:	MSIG Insurance (Singapore) Pte. Ltd.	Policy No:	1000795002
Claimant:	SLJ1552Y	Insured Vehicle No:	SLH8080G
Vehicle No:		Nature of Claim:	TP
Date of Loss:	16/05/2019	Claim No:	227417

DESCRIPTION & IDENTIFICATION OF VEHICLE

Reg No:	SLJ1552Y	Engine No:	PE10402549
Make & Model:	MAZDA 5, 2.0 (A)	Chassis No:	JM6CW1071G0124748
Reg. Date:	29/11/2016 (Man. Year: 2016)	Odometer:	55534 km
Colour:	Grey		
Engine Capacity:	1998 cc		
Market Value/New Car Price:	N/A		
Sum Insured (\$\$):	Market Value/New Car Price		

CONDITION OF VEHICLE AT THE TIME OF SURVEY

General Condition:	Steering (Serviceable):	Yes	Footbrake (Serviceable):	Yes
Handbrake (Serviceable):	Yes	Engine Modification:	No	Pre-accident Condition:

CONDITION OF TYRES

Front Tyre Size:	215/60 R16	Rear Tyre Size:	215/60 R16
Front Left Side:	Bridgestone 6 mm	Rear Left Side:	Bridgestone 6 mm
Front Right Side:	Bridgestone 6 mm	Rear Right Side:	Bridgestone 6 mm

The above values represent the remaining tyre treads depth

COST OF CLAIMS

	Repairer's	Adjuster's	Difference	Diff %
Parts	3,632.24	3,211.68	420.56	11.58
Miscellaneous Items	0.00	0.00	0.00	
Labour	2,400.00	1,470.00	930.00	38.75
Paintwork Labour	0.00	0.00	0.00	
Towing	0.00	0.00	0.00	
Calculated Gross Total (\$\$)	6,032.24	4,681.68	1,350.56	22.39
Approved Total (Overridden) (\$\$)		3,700.00		
Nett Amount (\$\$)	6,032.24	3,700.00	2,332.24	38.66

INSPECTION

Date of Assignment:	22/05/2019	
Date Inspected:	22/05/2019 Inspected At:	10 Kaki Bukit Road 2 #01-21 Repairer: Polymath Garage Pte Ltd (HQ) 1 Kaki Bt Avenue 6 #02-02 Autobay Singapore 417883

Estimated Period of Repair: 4.0 days

Adjuster: MARCUS CHUA

Manager: SHIAU CHAN

NOTE: This report represents our findings at the time and place of inspection stated herein. Such inspection has been carried out to the best of our knowledge and ability but any other liability under any other circumstances is hereby expressly excluded.

REPAIR DETAILS

Reference

Part Source:	MRM-SG	Version: 1.0 (Last Synchronised: 28 May 2019)
Parts:	M1-MPV	MAZDA 5 2.0 (A) (Catalogue:Merimen Singapore 1.0)
Labour:	Repairer's	(Price-denominated Standard List)
Print Code:	(Unsubmitted, no print-code for SLJ1552Y)	
Validity:	These estimates are valid only if they contain the print code (above) on all estimate pages, running page numbers with the END OF ESTIMATES marker on the last estimate page	
Further Info:	Items/values not in reference catalogue are prefixed with an asterisk *.	

Recommended Parts

No.	Qty	Part No.	Particulars	Condition	Repairer's	Amount
1	1		*TAILGATE	Badly Dented	1,559.00 FL	*1,559.00 FL
2	1		*TAILGATE CENTRE EMBLEM	Necessary	45.80 FL	*45.80 FL
3	1		*TAILGATE MAZDA EMBLEM	Necessary	44.10 FL	*43.10 FL
4	1		*TAILGATE 5 EMBLEM	Necessary	34.50 FL	*34.50 FL
5	1		*TAILGATE SKYACTIV EMBLEM	Necessary	76.10 FL	*76.10 FL
6	1		*TAILGATE LOCK	Not Necessary	244.00 FL	*- FL
7	1		*TAILGATE RH LAMP ASSY	Cracked	370.00 FL	*370.00 FL
8	1		*REAR BUMPER	Distorted	915.40 FL	*915.40 FL
9	1		*SET REAR BUMPER CLIPS	Necessary	50.00 FL	*50.00 FL
10	1		*REAR BUMPER RH REFLECTOR	Not Necessary	50.40 FL	*- FL
11	1		*REAR BUMPER RH SIDE RETAINER	Bent	45.30 FL	*45.30 FL
12	1		*REAR BUMPER LH SIDE RETAINER	Not Necessary	45.30 FL	*- FL
13	1		*RH TAILLAMP ASSY	Cracked	389.90 FL	*389.90 FL
14	1		*REAR BUMPER REINFORCEMENT	Dented	158.00 FL	*148.00 FL
15	1		*TAILGATE WINDSCREEN GLASS SEALANT	Necessary	70.00 FS	*40.00 FS
16	1		*TAILGATE WINDSCREEN GLASS INNER SEAL	Necessary	60.00 FS	*30.00 FS
17	1		*SET REAR BUMPER REVERSE SENSOR	Shorted	280.00 FS	*200.00 FS

F=Franchise part. S=SpcNett. L=ListItemDisc.

Sub Total (S\$)	4,437.80	3,947.10
- List Item Discount on L Items 20.00/20.00% (S\$)	805.56	735.42
Total Parts (S\$)	3,632.24	3,211.68

Report was unsubmitted during this print-out.

Recommended Miscellaneous Items

There are no new miscellaneous items selected.

Recommended Labour

No	Particulars	Lab.Type	Repairer's	Amount
Labour Items				
1	REMOVE AND REPLACING ABOVE LISTED PARTS	New	800.00	500.00
2	SPRAY PAINTING ON AFFECTED AREAS	New	1,000.00	680.00
3	REMOVE AND REINSTALL TAILGATE WINDSCREEN GLASS	New	200.00	120.00
4	TRANSFER TAILGATE INNER COMPONENTS TO NEW TAILGATE	New	150.00	60.00
5	REMOVE AND REINSTALL REAR INNER TRIMS	New	180.00	60.00
6	REMOVE AND REPLACE REAR BUMPER REVERSE SENSOR	New	70.00	50.00
Gross Labour Cost (S\$)			2,400.00	1,470.00

Report was unsubmitted during this print-out.

< END OF ESTIMATES >