

NATIONAL Assessment Centre Services.

[ver 1 Jan'05]

May 19 06:08

Date In: 22/05/2019 12:40	Job description	Date & Time Completed	Done by
Ref No: N88/2PC/190089647	SAS e-filing		
Veh No: SGP 4608 F	E-mail (Within 8hrs, A/C 2hrs)		
D.O.A: 17/05/2019 11:20	I-Motor Claim Form		
OID (TP) Reporting Only	I-Motor W/O (Within: OD 2hrs, TP 4hrs)		
	I-Photo Uploaded		
TP Insurer:	Assessment/Survey Report		
	Ass't Report by Fax / Hand to Owner/Wks2		

Preferred Wkep / INC Assign Wkep / QW: (Tel:	Fax:
TP Particulars:	Veh No: XD 6332Y	INC () / Non-INC ()
Owner/Driver: (Tel:	
Policy No: ()	Period: ()	Cover Type: ()
Confirmed by: (Date:	Time:
Insured/Driver Liability: ()	[Note-Est. Status (WO): N: 0-20%; P: 21-79%. F: 80-100%]	
Year of Registration: ()	Warranty: YES () / NO ()	
Excess: (\$)	Loading: \$1,000 () / \$2,000 ()	

() Walk-In Customer: Customer's Information strictly Confidential & Strictly NO refer of repolar.

() Total Loss Case: to e-mail Insurer URGENTLY.

Drive-In () / Towed-In () ; Invoice: YES () / NO () ; Towing Co: ()

Comments: ()

1) Apply for Transport Allowance () / Courtesy Car ()

2) QC Check / Post Repair Inspection ()

3) Upload Resurvey Photo [Repair Cost > \$3000] ()

Injury: _____

Date: _____

Location: _____

Driver/Owner:	1) AL: Accident Reporting (\$30)	
Contact No:	2) DA: Damage Assessment (\$100) INC (\$10)	
Damaged Portion:	3) TP: Towing Fee \$40/\$45	
QC Checked by (Engr-In-Charge):	4) PT: Follow-Through Survey \$120	
	5) PT: Follow-Through Survey (Resurvey) \$30	
	For claiming against INC Only (ver 10 Jan 2005)	
	6) TR: Re-inspection \$75	
	7) NI: Idas DA + SMRT Survey \$160	
	8) NTUC Additional Services:-	
	Q11:	
	*N5: Courtesy Car / Tpt Allowance \$3	
	*N6: Repair Co-ordination \$10	
	*N7: Post Repair Inspection \$25	
	*N8: DV / Collect Excess Coordination \$3	
	TP (Nil) : TP (Non INC) against INC \$20	
	9) N12: Idas Mobile \$30	
	Invoice dated	Fee Charged
	Invoice dated	Fee Charged

SINGAPORE ACCIDENT STATEMENT

IMPORTANT NOTICE

1. Please report correctly the details of the accident to speed up the claims process.
2. This Form must be completed by the Policyholder and/or the Authorised Driver.
3. Information provided must be as truthful and accurate as possible. Any wilful misrepresentation or withholding of material facts may allow insurance companies to repudiate policy liability.
4. The issue and acceptance of this Form by insurance companies is not an admission of policy liability on the part of the insurance companies.
5. Any false reporting may be referred to the Police for investigation.
6. This report will be forwarded by the insurers of the GIA Records Management Centre established by the General Insurance Association of Singapore (GIA) for archiving and that copies of this report will, for a fee, be made available upon application by interested parties.
7. By the lodgement of this report to the insurers, you hereby consent to the archiving of this report at the centre and to copies of the report being made available aforesaid.

ACCIDENT STATEMENT

Date Of Report	22/05/2019 12:40
Date Of Accident	17/05/2019 11:20
Exact Location Of Accident	CTE BEFORE ANG MO KIO AVENUE 1 EXIT TOWARDS SLE
Country/State of Loss	SINGAPORE

DETAILS OF OWN VEHICLE

Vehicle Registration Number	SGF4608G
Insured/Policyholder	
Name Of Registered Owner	BASKARAN ARUMUGAM
NRIC No	S7660207G
Email Address	NOEMAIL
Mobile Phone No	(LOCAL) +65-90086255
Alternative Phone No	OTHERS-90086255

Vehicle Particulars

Manufacturer	NISSAN
Model	SUNNY
Exact Purpose for which vehicle was being used at time of accident	PRIVATE USE
Are you claiming under your own insurance policy for repair to your vehicle?	NO
If No, Please state action to be taken	THIRD PARTY
Vehicle Category	PRIVATE CAR

Insurance Company

Name of Insurance Company	LONPAC INSURANCE BHD
Type Of Coverage	THIRD PARTY FIRE AND/OR THEFT
Fleet Policy	NO
Policy Number	Z18VP05020954
Cover Note Number	

Driver

Name of Driver	BASKARAN ARUMUGAM
NRIC No	S7660207G
Date Of Birth	17/03/1976
Occupation	INDOOR
Date Of Driving Pass	30/05/2001
Driving Experience	17 YEARS AND 11 MONTHS
Gender	MALE
Mobile Number	(LOCAL) +65-90086255
Fax Number	
Contact Number	OTHERS-90086255
Email Address	NOEMAIL

Address	BLK 174 YISHUN AVENUE 7 #06-829
Postcode	760174
Was driver an employee of the Insured's Company	NO
If No, Relationship of the Driver with the Insured	OWNER
Vehicle Registration Number of Driver's Own Vehicle	-
	-
	-
Insurance Company of Driver's Own Vehicle	-
	-
	-

General Information of the Accident

Type Of Accident	SIDE SWIPE
Weather Conditions	CLEAR
Road Surface	DRY

Other Information

Was any foreign vehicle involved in this accident?	NO
Number of vehicles (including own vehicle) involved in the accident	2
Was any body injured in the Accident?	NO
Was any injured conveyed to hospital by ambulance?	NO
Was any other material or property damaged?	YES
I have been approached by unknown person(s) soliciting/offering accident claims assistance.	NO
Number of Passengers (Including Driver)	2
Passenger 1	NAME: : PASSENGER GENDER: : MALE

Details of Police Action

Was the accident reported to the police?	NO
If Yes, Please state which Police Station	
Was notice of intended Prosecution given?	NO
If Yes, against whom?	

Circumstances of Accident

PLEASE REFER TO SKETCH PLAN

Attachment(s)

Are accident photos available for attachment?	YES
Was there any video captured by Car Camera?	NO
Was there any audio recorded?	NO

DETAILS OF OTHER VEHICLE PROPERTY 1

Vehicle Registration Number	XD6332Y
Vehicle Make/Model/Colour	
Details Of Properties	
Vehicle Category	COMMERCIAL VEHICLE
Name of Driver	
NRIC/Passport Number	
Contact Number	
Address	
Postcode	
Insurance Company Name	
Nature Of Damage	

SKETCH PLAN

IMPORTANT NOTICE

1. Please report **correctly** the details of the accident to speed up the claims process.
2. This Form must be **completed by the Policyholder and/or the Authorised Driver**.
3. Information provided must be as **truthful and accurate as possible**. Any wilful misrepresentation or withholding of material facts may allow insurance companies to **repudiate policy liability**.
4. The issue and acceptance of this Form by insurance companies is not an admission of policy liability on the part of the insurance companies.
5. **Any false reporting may be referred to the Police for investigation.**
6. The report will be forwarded by the insurers of the GIA Records Management Centre established by the General Insurance Association of Singapore (GIA) for archiving and that copies of this report will for a fee be made available upon application by interested parties.
7. By the lodgment of this report to the insurers, you hereby consent to the archiving of this report at the centre and to copies of the report being made available aforesaid.
8. **Consent under the Personal Data Protection Act (PDPA)**

I understand, acknowledge, agree and consent that:

- (a) My insurer, my workshop and the General Insurance Association of Singapore ("GIA") may/are permitted to collect, use, disclose and/or process my personal data/personal information set out in this [form] and any other personal information provided by me or possessed by my insurer (collectively the "Personal Information") and disclose and transfer such Personal Information to all insurer(s) who have insured vehicle(s) involved in this accident (all insurer(s) who have insured vehicle(s) involved in this accident shall be collectively referred to as the "Insurers"), the Insurers' lawyers/law firms, the Monetary Authority of Singapore and any relevant government agency/authority (such as the police), for the purpose(s) of:
 - (i) processing, handling and/or dealing with my claims including the settlement of the claims and any necessary investigations relating to the claims;
 - (ii) investigating the accident and/or my claims;
 - (iii) carrying out and/or dealing with my instructions or responding to any enquiries by me;
 - (iv) administering my claims (including the mailing of correspondence, statements, invoices, reports or notices to me, which could involve disclosure of certain personal data about me to bring about delivery of the same as well as on the external cover of envelopes/mail packages); and/or
 - (v) complying with applicable law in administering, processing, handling and/or dealing with my claims (collectively the "Purposes")
- (b) all insurer(s) who have insured vehicle(s) involved in this accident and the Insurers' lawyers/law firms, may/are permitted to collect, use, disclose and/or process my Personal Information for one or more of the above Purposes; and
- (c) my Personal Information may/can be disclosed by any of the Insurers and/or GIA to their third party service providers or agents (including their lawyers/law firms), which may be sited outside of Singapore, for one or more of the above Purposes.
- (d) my Personal Information will also be collected and used to compile claims history for the purpose of fraud detection, investigation and management in present and all future claims.
- (e) the information so collected under (d) above may be shared / disclosed:
 - (i) to all insurers and/or any other third parties that assist in evaluating, investigating, controlling or managing fraud, regulators, law enforcement and government agencies as reasonably required for the purposes stated, or
 - (ii) for complying with requirements under any regulations, laws or court orders.

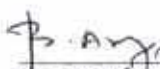
Policyholder's Signature
Date & Time:

Driver's Signature
(If driver is not the policyholder)
Date & Time:

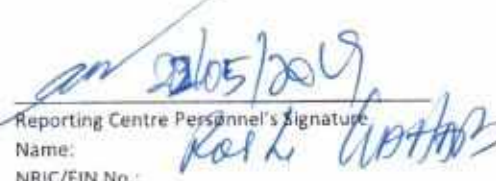
Reporting Centre Personnel's Signature
Name:
NRIC/FIN No.:

SKETCH PLAN CTE BEFORE 04/11/2019 MO KID AVK 1 EV17 TOWARDS SLK

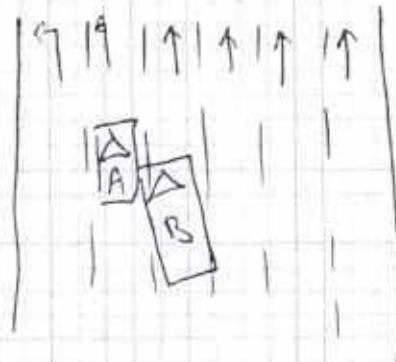

A: SGF46086

B: XD6332Y

DESCRIBE CIRCUMSTANCES OF THE ACCIDENT

On the above stated date & time, I was on lane 5 at a very slow speed due to heavy traffic. Suddenly, I felt an impact on my right rear. Vehicle B mention that I was in his blind spot and that he cut into my lane. Vehicle B wanted to private settle at \$400 which I am not agreeable.

DECLARATION

I/We declare the foregoing particulars are true in every respect.

Policyholder's Signature

Date & Time:

Driver's Signature

(If driver is not the policyholder)

Date & Time:

Reporting Centre Personnel's Signature

Name:

NRIC/FIN No.:

22/01/2019
Ref: 100103

Email: sm@idac.com.sg

Tel no: 6555 6888 Fax no: 6454 3279

Personal Particulars of Owner & Driver (Vehicle A)

Date of Accident: 17/05/19 (dd/mm/yy) Time of Accident: 11:20 (24-HR-FORMAT)
Vehicle No.: SGF 4608 G Vehicle Make & Model: Nissan Sunny
Exact location of Accident: CTE before Ang mo kio ave 1 exit towards SLE
Policyholder's Name / IC No.: Baskaran Arumugam S7660207G
Driver's Name / IC No.: _____ (As Above) ☒
Driver's Contact No.: 90086255 Company Contact No.: _____
Driver's Address: Blk 174 Yishun Ave 7 #06-829
Insurance Company: Lonpac Email address (if any): _____

Relationship between Owner & Driver: OWNER or Others specify: _____

What do you wish to claim? (Please TICK one only)

☐ Own Insurance / ☒ Other Vehicle (The one you want to claim against) / ☐ Reporting (For Record Purpose)

Exact purpose for which the vehicle
Was being used at time of accident?

Occupation (nature of job) ☒ Indoor/ ☐ Outdoor

☒ Private use / ☐ Work purpose

No. of Passengers (Including Driver): 2

Passenger Name : _____
Passenger Name : _____

Gender : male
Gender : _____

Weather condition & Road conditions? (On the day of accident)

☒ Clear & Dry / ☐ Raining & Wet / ☐ After-Rain & Wet / ☐ Drizzling & Wet / Others: _____

Was there any video captured by your Car Camera? ☐ Yes / ☒ No

Any Injuries: ☐ Yes / ☒ No (If YES) Injured Person's Name: _____

Injuries Sustain: _____ Injured Person in Which Vehicle: _____

Police Report filed: ☐ Yes / ☒ No (If YES) Which Police Station: _____

The Other Party(s) Details:

1. Driver's Name / IC No: _____ Vehicle No: XD6332Y

Driver's Contact No: _____ Insurance Company (If any): _____

2. Driver's Name / IC No: _____ Vehicle No: _____

Driver's Contact No: _____ Insurance Company (If any): _____

*Independent Witness (If Any): _____ Contact No: _____

Preferred Workshop Name: _____ Contact No: _____

*If no proper documents are produced, IDAC should not file the report. Information will be discarded after one week.

REPUBLIC OF SINGAPORE
IDENTITY CARD NO. S7660207G



Name
BASKARAN ARUMUGAM

பாஸ்கரன் ஆருமுகம்

Race
INDIAN

Date of birth
17-03-1976

Sex
M

Country of birth
INDIA

Card No. S7660207G

REPUBLIC OF SINGAPORE DRIVING LICENCE

License Number S7660207G

Name
BASKARAN ARUMUGAM

Birth Date 17 Mar 1976

Issue Date 07 Nov 2007

10015408008

Barcode

Card No. S7660207G

INDIAN

22-04-2009

74 YISHUN AVENUE 7 #06-829

760174

S7660207G

23/02/2013

No. 734400

T-LUCK

YOU ARE LICENSED TO DRIVE VEHICLES IN THE FOLLOWING CLASS(IES)

Class	Description	PASS DATE
Class 2B	Motorcycles <= 300 cc	30 May 2001
Class 3	Motor Cars <= 3000kg with <= 7 passengers, exclusive of the driver; and other motor vehicles <= 2500kg	30 May 2001

NP 428A

License No: S7660207G



LONPAC INSURANCE BHD (S98FC5635C)

(Incorporated in Malaysia)

Singapore Office: 300, Beach Road #17-04/07, The Concourse, Singapore 199555
Tel: (65) 6250 7388 Fax: (65) 6296 3757 Website: www.lonpac.com.sg
GST Reg No.: F0-0005635-C

MD1

CERTIFICATE OF INSURANCE

MOTOR VEHICLES (THIRD PARTY RISKS AND COMPENSATION) ACT (CAP 189) REPUBLIC OF SINGAPORE.
MOTOR VEHICLES (THIRD PARTY RISKS AND COMPENSATION) RULES 1960 (REPUBLIC OF SINGAPORE).
ROAD TRANSPORT ACT 1987 (MALAYSIA).
MOTOR VEHICLES (THIRD PARTY RISKS) RULES, 1959 (MALAYSIA).

Certificate No. : Z18VP05020954

Type of Cover : THIRD PARTY FIRE & THEFT

1. Index Mark and Vehicle Registration Number

NISSAN SUNNY 1.6
- SGF4608G

2. Name of Policy Holder

BASKARAN ARUMUGAM

3. Effective Date of the Commencement of Insurance
for the purpose of the Act

10/11/2018

4. Date of Expiry of the Insurance

09/11/2019

5. Persons or Classes of Persons entitled to drive

(A) THE POLICYHOLDER (B) ANY OTHER PERSON WHO IS DRIVING ON THE POLICYHOLDER'S ORDER OR WITH HIS/HER PERMISSION
Provided that the person driving is permitted in accordance with the licensing or other laws or regulations to drive the Motor Vehicle or has been so
permitted and is not disqualified by order of a Court of Law or by reason of any enactment or regulation in that behalf from driving the Motor Vehicle.

6. Limitations as to use

USE ONLY FOR SOCIAL, DOMESTIC AND PLEASURE PURPOSES AND FOR THE POLICYHOLDER'S BUSINESS. THE POLICY DOES NOT
COVER USE FOR HIRE OR REWARD, RACING, PACE-MAKING, RELIABILITY TRIAL, SPEED-TESTING OR THE CARRIAGE OF GOODS
(OTHER THAN SAMPLES) IN CONNECTION WITH ANY TRADE OR BUSINESS OR USED FOR ANY PURPOSE IN CONNECTION WITH THE
MOTOR TRADE.

* Limitations rendered inoperative by Section 95 of the Road Transport Act 1987 (Malaysia) or Section 8 of the Motor Vehicles (Third Party Risks and
Compensation) Act (Cap 189) Republic of Singapore are not included under heading.

I/WE hereby certify that this covering Note is issued in accordance with the provisions of Part IV of the Road Transport Act 1987 (Malaysia) and Motor
Vehicles (Third-Party Risks and Compensation) Act (Cap 189) Republic of Singapore.

Anele

CHIEF EXECUTIVE
(Singapore Branch)

User ID: CATHERINEKWEH
Date Issued: 09/11/2018