

ASS. REC. BY:

REF: CS/smo 19008954 /uzd3¹⁷

Special Instructions:

Surveyor: marcus

ASSIGNMENT (Office)

From (Person): Gnoli Pau Loong of SMD Date/Time: 22.5.19 9.31a.m

Estimated Cost: _____ Bill to: _____

OD: TP / WS / TP RES / OD RES / EVA / INV / MV / CS

To Inspect Vehicle No: GBG 6054U Insured: GX 5358B

at Workshop m/s Cycle & Camara Fulco Tel: 91792566

of 330 Ubi road 3

Policy No: D18MTPCVE 003211 Claim No: MTD1902366

Sum Insured: _____ Excess: _____

Make of Veh: _____ D.O.A 14.5.2019
(Client's Record)

CA / REV / REP. / REV 24 HRS "w" H.O.D. Endorsement: _____

Date/Time: 22.5.19 9.42a.m Person Contacted: MARS Vehicle IN / OUT

Date/Time	Action/Instruction	Initials (✓)
	GBG 6054U - x	
	GX 5358 B - CS/smo 17033032/01112	D.O.A - 02/12/2017.
22/5/19 @ 7:02PM	revised to Gnoli Pau Loong via Messenger.	

108(11/13) wef

ASS. REC. BY: Marcus

REF:

Smo/

ASSIGNMENT

From:

Date:

Estimated Cost:

OD / TP / WS / TP RES / OD RES / EVA / INV / MV

To Inspect Vehicle No:

C13G 6054U

at Workshop m/s

C & C uh,

of

Insured:

Policy No.

Claims No.

Sum Insured:

Excess:

(Client's Record)

Make of Veh:

(Policy Condition)

Remark: The veh had commenced its repair at the time of inspection.

N/S	O/S

Bal. or Market Value:

50k.

JAC Accident Report:

Consistent? : Yes or No

GIA / PR Seen:

Consistent? : Yes or No

Est. Repairs:

5

days

Res.: Yes or No

Lum Sum:

131

%

3 Val.: Yes or No

CA / REV / REP. / 24 HRS

9734W

Date:

Person Contacted:

Vehicle: IN / OUT

Veh No:

G3G 6054U

Yr Regn:

9.17

Type: M.Car / M.Cycle / Bus / Van / Lorry / Taxi / Prime Mover /

Truck / Trailer or

CA

Make:

Citroen Berlingo c.c 1560

Colour:

white

A/C: Insured / Std / NI / NA

Sp. Reading

25438

T/Radio: Insured / Std / NI / NA

Eng/No:

C/No:

VF77FBHYMGJ917291

Gen. Cond: Good / Fair / Poor / Burnt

Steering: Interder / Jammed / Leaked / Burnt or

Brake: Interder / Jammed / Leaked / Burnt or

Modi: NH / S/Rim / STD A/Rim or

Tyre Size:

F: 195/65-215

R:

BS / DUN / EXNOVA / GY / FS / LIZA / MIC / OHTSU / PIR / SUMI /

TOYO / YOKO or

Kleber

Front

Rear

R/Bal.

6

mm

R/Bal.

6

mm

L/Bal.

6

mm

L/Bal.

6

mm

D.O.A.

14/5/19

D.O.I.

22/5/19

Survey held at

Des. of Damages: Frt / Rear / O/S / N/S / U/C / Rooftop or

Rear

The U/C / Chassis frame / Body Structure affected due to collision.

Date / Time Action / Instruction

2/7/19 LTA 24355
 Confirmed fault by #10107.00 with chas. (Red #6308, 38%)

RECEIVED 4 JUL 2019

Date/Time, File Pass to?

☐

: Preli. Report

Days Of Repair:

5

1) 03/7 14:30

☐

: Final Report

Resurvey No. of Trip:

2

Survey Fee:

Date/Time, File Return to?

Transportation:

2)

Add Fee:

☐

: Site Insp (\$

) \$ + RS \$

☐

: Interview (\$

) Photos

☐

: Tech. Invs (\$

) Others

☐

: Weekend (\$

)

Report Format:

MER-TP

Lump Sum / I.B.I. (\$

10107

TOTAL

450

11

461

Note: This document has not been finalised.

LKK Auto Consultants Pte Ltd (Co.Reg.No:199607198R)

51 Ubi Ave 1 #01-25, Paya Ubi Industrial Park

Singapore 408933

Tel: 6256-3561 Fax: 6844-8805 Email: sur@lkkauto.com; assignments@lkkauto.com

To: Sompso Insurance Singapore Pte. Ltd.
50 Raffles Place
#05-01/06, Singapore Land Tower
Singapore 048623

From: LKK Auto Consultants Pte Ltd
51 Ubi Ave 1 #01-25
Paya Ubi Industrial Park
Singapore 408933

Attn: GNOH PAU LOONG

Date: 23 May 2019

Preliminary Advice

Insured Vehicle No	: GX5358B	Accident Date	: 14/05/2019
TP Vehicle No	: GBG6054U	Assignment Date	: 22/05/2019
Make	: CITROEN BERLINGO	Est. Duration of Repair	: 5.00
Date of Inspection	: 22/05/2019		
Inspection At	: CYCLE & CARRIAGE FULCO MOTOR DEALER PTE LTD (HQ) 330 UBI ROAD 3 SINGAPORE 408650		

Point of Impact / General Description of Damages

The vehicle sustained impact / damages rear portion and parts claimed are consistent to the accident.

Repairer's Estimate (Gross)	:S\$	16,256.00
Revised Amount	:S\$	10,100.00
Check Items (Estimated)	:S\$	2,234.00
Total	:S\$	12,334.00

Lump Sum Repair	:S\$	
-----------------	------	--

Total Loss Consideration

New for Old Value	:S\$	
Pre-Accident Value	:S\$	
COE / PARF Rebate	:S\$	
Salvage Value	:S\$	
Margin for Repair	:S\$	

Remarks

- () The vehicle is repairable at our adjusted amount. We have also confirmed excess and policy coverage. Kindly let us have your authorisation.
- () The vehicle is uneconomical to be repaired, you are advised to invite tender for the wreck.
- () Other comments :

...CLAIM SUBFOLDER...(New Assignment)

CLAIM SUBFOLDER TRACKING

Case	Notified	Est Submitted	Adj Assigned	Adj Rpt	Adj Submitted	Ins Auth'd	Status
Main	15 May 2019		22 May 2019 09:36 Assign				New Assignment Cancel Case

Main	Reference	Claim Details	Documents	Show All					
CLAIM SUBFOLDER DETAILS [Created by insurer]									
Insured:	EZ-MART PTE. LTD., Co. Reg. No.: 200504246G								
Main Claimant:	HKB TECHNOLOGY PTE LTD, Co. Reg. No.: 201229734W								
Vehicle Reg. No.:	GBG6054U	Date of Loss:	14/05/2019 13:00 - :59						
Claim Type:	TP / CMTD1902366	Policy/Cover Note No.:	D18MTPCVE003211 (TP, Fire & Theft)						
Vehicle Reg. No. (Insured):	GX53588	Policy No. (Claimant):							
		Excess:							
Repairer:	Cycle & Carriage Fulco Motor Dealer Pte Ltd (HQ) 330 Ubi Road 3, 408650 Ubi - Tel: 67461000								
Handling Insurer:	Sompo Insurance Singapore Pte. Ltd. (HQ) - Tel: 6461 6555 ... [Handled by GNOH PAU LOONG - 63295217]								
Adjuster:	LKK Auto Consultants Pte Ltd (HQ) - Tel: 6256-3561 ... [Final Rpt due 31/05/2019]								
Driver/Custodian (Insured):	CHOONG CHEE WEE (), NRIC: S7764707D, Tel: +6594880141 Email:								
Adj Asg. Remarks:	WS: MARS D/D 65949163 H/P 91792566 - AS SPOPKEN, PLS ASSIST TO ARR SUV THIS MORNING								
ASSOCIATED MAIL RECEIVED View All Compose Case Mail									
There are no mail for this case.									
ALL ASSOCIATED TASKS View All Search Tasks Create New Task Complete									
Due Date	Priority	Type	Task Group	Subject	Handler	Assigned By	Completed On	Created On	Done?
No results.									

sgCARMART.COM

Login

Sign up

New Cars

Used Cars

Sell My Car

Directory

Products

Insurance

Articles

Forum

Resources

500+ dealers competed to buy my car!

Sell ur Car for More Cash

Highest Price or Get \$100 Free

Get Paid Now, Handover Later

SELL YOUR CAR

sgCARMART

QUOTZ

Post an Advertisement

Sell it yourself! Advertise it at just \$58 until it's SOLD!

Post an Ad

Advertiser Login

Ways of Selling

As Good As Brand New Merc CLS450 AMG Line 4MATIC!

KA-HUP

New Generation CLS450 AMG With EQ Boost, 3 Years Cycle And Carriage Warranty!

Seng Hup Auto

Standard

KA-HUP

VALUE FOR MONEY

VALUE FOR TIME

A PEACE OF MIND

HOTLINE: 6741 9997

view our cars

Browse by Category

Sort by Date Posted

20 results/page

1 vehicles

Berlingo

Advanced Search

Submit

Make	Model	Price	Depreciation	Reg Date	Eng Cap	Mileage	Veh Type	Status
Search Selection	Berlingo	Any	Any	2017	Any	Any	Any	Available
	Citroen Berlingo 1.6A BlueHDI	\$53,800	\$6,520 /yr	21-Aug-2017	1,560 cc	-	Van	Available
<div><div>Fuel Type: Diesel</div><div>Free To Change Colour! Compact Van For Your Business Needs. Class 3 License. 6 Speed Semi Automatic. 100% Loan Available - In House. Call Now For Viewing! Fast Approval And Delivery.</div><div>ABWIN (1994) Pte Ltd</div><div>Posted: 30-Apr-2019</div><div>Tags: 2017 Citroen Berlingo, 2017 citroen berlingo, Citroen Berlingo, citroen berlingo, Citroen, Berlingo, berlingo, Used Citroen</div></div>								

Save this search criteria, to get email alerts whenever a match is found.

Make

Model

Price

Depreciation

Reg Date

Eng Cap

Mileage

Veh Type

Status

For old advertisements, view Expired ads

20 results/page

> Back to OneMotoring

Enquire PARF/COE Rebate for Registered Vehicle

Vehicle Owner Particulars	
Owner ID Type:	Company
Owner ID:	9734W
Vehicle Details	
Vehicle No.:	GBG6054U
Vehicle to be Exported:	No
Intended Deregistration Date:	22 May 2019
Vehicle Make:	CITROEN
Vehicle Model:	BERLINGO L2 1.6 BLUEHDI S&S ETG6
Primary Colour:	White
Manufacturing Year:	2016
Engine No.:	10JBHW3010679
Chassis No.:	VF77FBHYMGJ917291
Maximum Power Output:	-
Open Market Value:	\$20,798.00
Original Registration Date:	08 Sep 2017
First Registration Date:	08 Sep 2017
Transfer Count:	0
Actual ARF Paid:	\$1,040.00
Intended PARF Rebate Details	
PARF Eligibility:	No
PARF Eligibility Expiry Date:	-
PARF Rebate Amount:	\$0.00
Intended COE Rebate Details	
COE Expiry Date:	07 Sep 2027
COE Category:	C - Goods Vehicle & Bus
COE Period(Years):	10
PQP Paid:	\$29,366.00
COE Rebate Amount:	\$24,355.00
Total Rebate Amount:	\$24,355.00

The information contained herein is correct as at 22 May 2019

OK

SINGAPORE ACCIDENT STATEMENT

IMPORTANT NOTICE

1. Please report correctly the details of the accident to speed up the claims process.
2. This Form must be completed by the Policyholder and/or the Authorised Driver.
3. Information provided must be as truthful and accurate as possible. Any wilful misrepresentation or withholding of material facts may allow insurance companies to repudiate policy liability.
4. The issue and acceptance of this Form by insurance companies is not an admission of policy liability on the part of the insurance companies.
5. Any false reporting may be referred to the Police for investigation.
6. This report will be forwarded by the insurers of the GIA Records Management Centre established by the General Insurance Association of Singapore (GIA) for archiving and that copies of this report will, for a fee, be made available upon application by interested parties.
7. By the lodgement of this report to the insurers, you hereby consent to the archiving of this report at the centre and to copies of the report being made available aforesaid.

ACCIDENT STATEMENT	
Date Of Report	15/05/2019 10:02
Date Of Accident	14/05/2019 13:40
Exact Location Of Accident	JALAN BESAR
Country/State of Loss	SINGAPORE
DETAILS OF OWN VEHICLE	
Vehicle Registration Number	GBG6054U
Insured/Policyholder	
Name Of Registered Owner	HKB TECHNOLOGY PTE LTD
Co Reg No	201229734W
Email Address	BENGHENG@HKTECHNOLOGY.COM
Mobile Phone No	
Alternative Phone No	OFFICE-96178380
Vehicle Particulars	
Manufacturer	CITROEN
Model	BERLINGO VAN
Exact Purpose for which vehicle was being used at time of accident	WORK
Are you claiming under your own insurance policy for repair to your vehicle?	NO
If No, Please state action to be taken	THIRD PARTY
Vehicle Category	COMMERCIAL VEHICLE
Insurance Company	
Name of Insurance Company	NTUC INCOME INSURANCE CO-OPERATIVE LTD
Type Of Coverage	COMPREHENSIVE
Fleet Policy	NO
Policy Number	5094255165-01
Cover Note Number	PREFERRED WORKSHOP PLAN
Driver	
Name of Driver	LIM BENG HENG
NRIC No	S7046932D
Date Of Birth	31/12/1970
Occupation	INDOOR
Date Of Driving Pass	23/06/1989
Driving Experience	29 YEARS AND 10 MONTHS
Gender	MALE
Mobile Number	(LOCAL) +65-96178380
Fax Number	
Contact Number	
Email Address	BENGHENG@HKTECHNOLOGY.COM

Address	BLK 616 #10-1092 BEDOK RESERVOIR ROAD
Postcode	470616
Was driver an employee of the Insured's Company	YES
If No, Relationship of the Driver with the Insured	
Vehicle Registration Number of Driver's Own Vehicle	-
	-
	-
Insurance Company of Driver's Own Vehicle	-
	-
	-

General Information of the Accident

Type Of Accident	COLLISION - HEAD TO REAR
Weather Conditions	CLEAR
Road Surface	DRY

Other Information

Was any foreign vehicle involved in this accident?	NO
Number of vehicles (including own vehicle) involved in the accident	2
Was any body injured in the Accident?	NO
Was any injured conveyed to hospital by ambulance?	NO
Was any other material or property damaged?	YES
I have been approached by unknown person(s) soliciting/offering accident claims assistance.	NO
Number of Passengers (Including Driver)	1

Details of Police Action

Was the accident reported to the police?	NO
If Yes, Please state which Police Station	
Was notice of intended Prosecution given?	NO
If Yes, against whom?	

Circumstances of Accident

Refer to statement

Attachment(s)

Are accident photos available for attachment?	YES
Was there any video captured by Car Camera?	NO
Was there any audio recorded?	NO

DETAILS OF OTHER VEHICLE PROPERTY 1

Vehicle Registration Number	GX5358B
Vehicle Make/Model/Colour	
Details Of Properties	
Vehicle Category	COMMERCIAL VEHICLE
Name of Driver	JIMMY
NRIC/Passport Number	
Contact Number	94880141
Address	
Postcode	
Insurance Company Name	
Nature Of Damage	
No. Of Passenger (Including Driver)	1

Sketch Plan Pg. 1

INCOME MOTOR SERVICE CENTRE

Report Date & Start Time: 15/05/2019 : 09:55

Report No: MT/

D.O.A: 14/05/2019
Time: 13:40 hrs

Vehicle No: GBC6054U Reporting Type:

SKETCH PLAN

IMPORTANT NOTICE

1. Please report correctly the details of the accident to speed up the claims process.
2. This Form must be completed by the Policyholder and/or the Authorised Driver.
3. Information provided must be as truthful and accurate as possible. Any wilful misrepresentation or withholding of material facts may allow insurance companies to repudiate policy liability.
4. The issue and acceptance of this Form by insurance companies is not an admission of policy liability on the part of the insurance companies.
5. Any false reporting may be referred to the Police for investigation.
6. The report will be forwarded by the insurers of the GIA Records Management Centre established by the General Insurance Association of Singapore (GIA) for archiving and that copies of this report will for a fee be made available upon application by interested parties.
7. By the lodgment of this report to the insurers, you hereby consent to the archiving of this report at the centre and to copies of the report being made available aforesaid.
8. **Consent under the Personal Data Protection Act (PDPA)**

I understand, acknowledge, agree and consent that:

- (a) My insurer, my workshop and the General Insurance Association of Singapore ("GIA") may/are permitted to collect, use, disclose and/or process my personal data/personal information set out in this [form] and any other personal information provided by me or possessed by my insurer (collectively the "Personal Information") and disclose and transfer such Personal Information to all insurer(s) who have insured vehicle(s) involved in this accident (all insurer(s) who have insured vehicle(s) involved in this accident shall be collectively referred to as the "Insurers"), the Insurers' lawyers/law firms, the Monetary Authority of Singapore and any relevant government agency/authority (such as the police), for the purpose(s) of:
 - (i) processing, handling and/or dealing with my claims including the settlement of the claims and any necessary investigations relating to the claims;
 - (ii) investigating the accident and/or my claims;
 - (iii) carrying out and/or dealing with my instructions or responding to any enquiries by me;
 - (iv) administering my claims (including the mailing of correspondence, statements, invoices, reports or notices to me, which could involve disclosure of certain personal data about me to bring about delivery of the same as well as on the external cover of envelopes/mail packages); and/or
 - (v) complying with applicable law in administering, processing, handling and/or dealing with my claims (collectively the "Purposes")
- (b) all insurer(s) who have insured vehicle(s) involved in this accident and the Insurers' lawyers/law firms, may/are permitted to collect, use, disclose and/or process my Personal Information for one or more of the above Purposes; and
- (c) my Personal Information may/can be disclosed by any of the insurers and/or GIA to their third party service providers or agents (including their lawyers/law firms), which may be sited outside of Singapore, for one or more of the above Purposes.
- (d) my Personal Information will also be collected and used to compile claims history for the purpose of fraud detection, investigation and management in present and all future claims.
- (e) the information so collected under (d) above may be shared / disclosed:
 - (i) to all insurers and/or any other third parties that assist in evaluating, investigating, controlling or managing fraud, regulators, law enforcement and government agencies as reasonably required for the purposes stated, or
 - (ii) for complying with requirements under any regulations, laws or court orders.



Policyholder's Signature / Date & Time

Driver's Signature (if driver is not the policyholder) / Date & Time

Alan Tang (S098825)
Customer Care Executive
Motor Service Centre

Witnessed by Reporting Centre Personnel

Sketch Plan Pg. 2

SKETCH PLAN

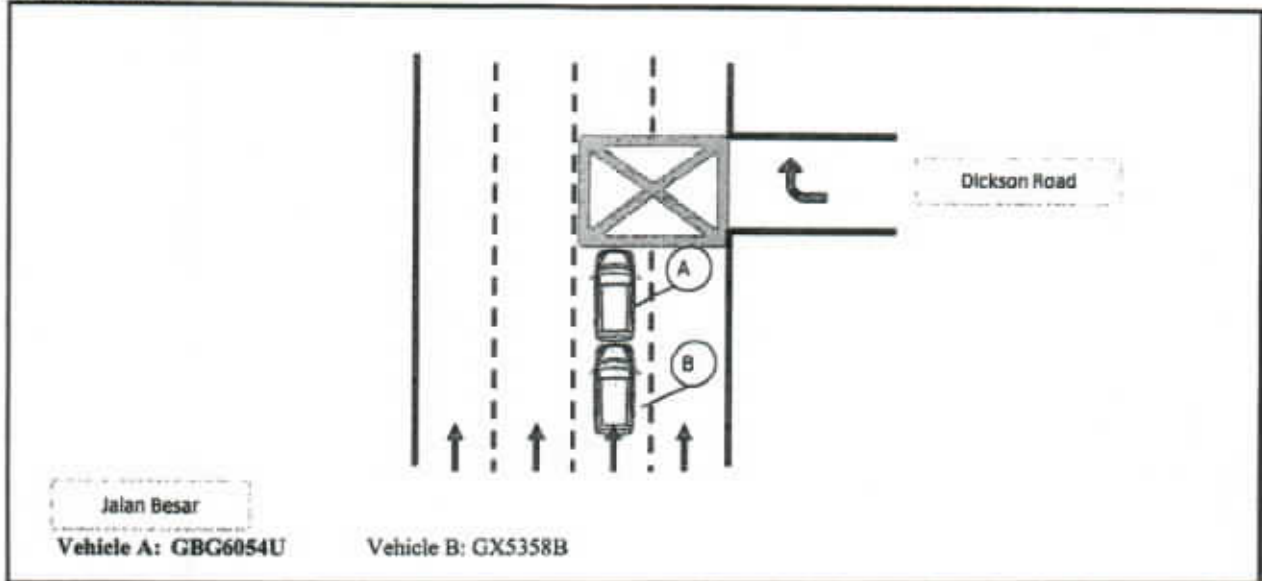

DESCRIBE CIRCUMSTANCES OF THE ACCIDENT

Refer to attached statement

Declaration

I/We declare the foregoing particulars are true in every respect.



15/05/19 / 9:55

Policyholder's Signature / Date & Time

Hay

15/05/19 / 9:55

Driver's Signature (If driver is not the policyholder) / Date & Time

Alan Tang (S098825)
Customer Care Executive
Motor Service Centre

AY

Witnessed by Reporting Centre Personnel

HKB TECHNOLOGY PRIVATE LIMITED

229 Mountbatten Road #01-01 Singapore 398007 Tel: 96178380 Email: contactus@hkbtechnology.com
Co. Reg: 20-1229734W

Date: 14 May 2019

Accident Description: On 14 May 2019 1:38pm, while stationary stop at infront of the yellow junction box, I felt an impact on my rear. Found that vehicle with company registration number: GX5358B its front had hit my rear. See photo taken at accident scene (took place 2nd lane from the right which direction going straight toward Bencoolen Street ERP Gantry) which I am heading to my destination Sim Lim Square Building to collect goods and I am not rushing for time

Photo 01: Accident Scene (Driver with no passenger on rear vehicle)



Photo 02: Accident Scene



Individual Statement Pg. 2

HKB TECHNOLOGY PRIVATE LIMITED

229 Mounthatten Road #01-01 Singapore 398007 Tel: 96178380 Email: contactus@hkbtechnology.com
Co. Reg: 20-1229734W

Photo 03: Accident Scene



Photo 04: Accident Scene



HKB TECHNOLOGY PRIVATE LIMITED

229 Mountbatten Road #01-01 Singapore 398007 Tel: 96178380 Email: contactus@hkbtechnology.com
Co. Reg: 20-1229734W

Photo 05: Accident Scene (Driver sitting in vehicle during the accident)



Photo 06: GBG6054U Rear damage



HKB TECHNOLOGY PRIVATE LIMITED

229 Mountbatten Road #01-01 Singapore 398007 Tel: 96178380 Email: contactus@hkbtechnology.com
Co. Reg: 20-1229734W

Photo 07: GX5358B front damage



Photo 08: GX5358B front damage



HKB TECHNOLOGY PRIVATE LIMITED

229 Mountbatten Road #01-01 Singapore 398007 Tel: 96178380 Email: contactus@hkbtechnology.com
Co. Reg: 20-1229734W

Photo 09: Closer image of GX5358B front registration plate

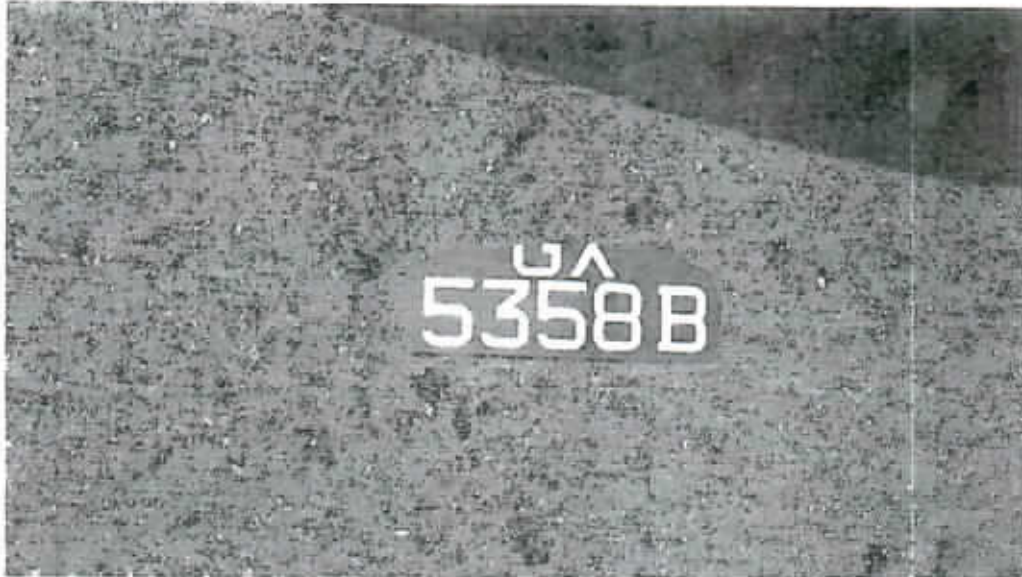

Photo 10: Confirmed vehicle rear registration plate



HKB TECHNOLOGY PRIVATE LIMITED

229 Mountbatten Road #01-01 Singapore 398007 Tel: 96178380 Email: contactus@hkbtechnology.com
Co. Reg: 20-1229734W

Photo 11: Side marking of GX5358B



Photo 12: In vehicle left view accident area road sign showing Jalan Besar



HKB TECHNOLOGY PRIVATE LIMITED

229 Mountbatten Road #01-01 Singapore 398007 Tel: 96178380 Email: contactus@hkbtechnology.com
Co. Reg: 20-1229734W

Photo 13: In vehicle right view accident area road sign showing Dickson Road



Photo 14: GBG6054U Dashboard View (showing mileage 25191km)

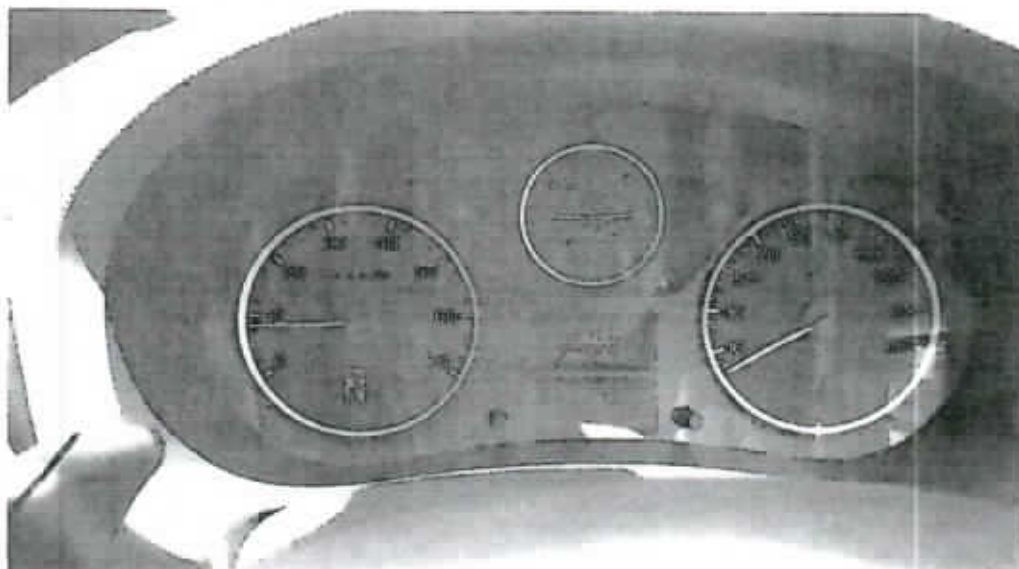

HKB TECHNOLOGY PRIVATE LIMITED

229 Mountbatten Road #01-01 Singapore 398007 Tel: 96178380 Email: contactus@hkbtechnology.com
Co. Reg: 20-1229734W

Photo 15: Accident photo & detail taking complete, ready to move off dashboard show 1:41pm



Photo 16: Handwritten detail for this accident by the driver of rear vehicle with his name, mobile phone number etc

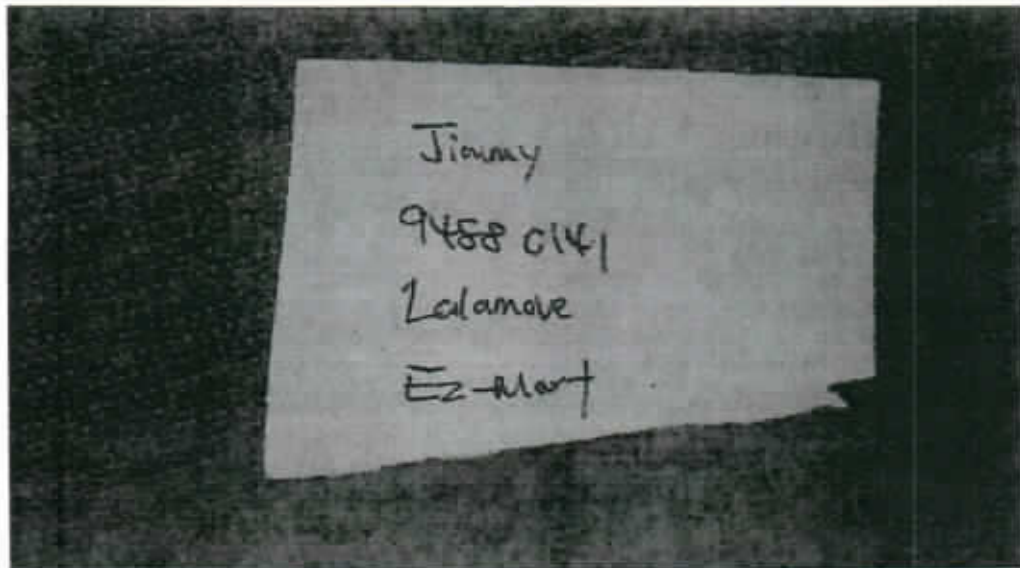

HKB TECHNOLOGY PRIVATE LIMITED

229 Mountbatten Road #01-01 Singapore 398007 Tel: 96178380 Email: contactus@hkbtechnology.com
Co. Reg: 20-1229734W

Photo 17: Sim Lim Square Car Park receipt showing that entrance time-in at 1:44pm



I myself physical body and health is fine after the accident. I do not have any passenger with me, and, I drove off at 1:41pm

This company vehicle Citroen Berlingo 1.6 BlueHDI ETG with registration plate GBG6054U is registered on 08 Sep 2017 which is fully paid and has no outstanding finance in term of vehicle financing.

I would prefer to go back to authorise Citroen Berlingo commercial vehicle workshop (Cycle & Carriage) for the repair

Thank you.

Lim Beng Heng
NRIC No: S7046932D
Mobile Number: +65 96178380
Email Address: bengheng@hkbtechnology.com
Only Driver of GBG6054U

Certificate of Insurance

MOTOR VEHICLES (THIRD PARTY RISKS AND COMPENSATION) ACT (CHAPTER 189)

MOTOR VEHICLES (THIRD PARTY RISKS AND COMPENSATION) RULES, 1960

ROAD TRANSPORT ACT, 1987 (MALAYSIA)

MOTOR VEHICLES (THIRD PARTY RISKS) RULES, 1959 (MALAYSIA)

Certificate Number : 5094255165-01

Cover : Preferred Workshop Plan

- | | |
|--|--------------------------|
| 1. Index mark and Registration Number of Vehicle | : GBG6054U |
| Chassis Number | : VF77FBHYMGJ917291 |
| 2. Name of Policyholder | : HKB TECHNOLOGY PTE LTD |
| 3. Effective Date of Insurance | : 08 Sep 2018 |
| 4. Expiry Date of Insurance | : 07 Sep 2019 |
| 5. Persons or Classes of Persons entitled to drive# | |
| (a) The Policyholder. | |
| (b) Any other person who is driving on the Policyholder's order or with his/her permission.
Provided that the person driving is permitted in accordance with the licensing or other laws or regulations to drive the Motor Vehicle or has been so permitted and is not disqualified by order of a Court of Law or by reason of any enactment or regulation in that behalf from driving the Motor Vehicle. | |
| 6. Limitations as to Use# | |
| (a) Use for social domestic and pleasure purposes and in connection with the Policyholder's business or profession. | |
| (b) Use for the carriage of passengers or goods in connection with the Policyholder's business. | |

This Policy does not cover

- (a) Use for hire or reward.
- (b) Use for racing, pace-making, reliability trial or speed-testing.
- (c) Use whilst drawing a trailer except the towing of any one disabled mechanically propelled vehicle.

Limitations rendered inoperative by Section 8 of the Motor Vehicle (Third Party Risks and Compensation) Act (Chapter 189) and Section 95 of the Road Transport Act, 1987 (Malaysia), are not to be included under these headings.

EXCESS (SECTION 1)	: S\$600
EXCESS (SECTION 2)	: N/A
WINDSCREEN EXCESS	: S\$100
INSURE WITH COE	: YES
HIRE PURCHASE COMPANY	: N/A
SUM INSURED	: MARKET VALUE OF INSURED VEHICLE AT TIME OF LOSS

I/We hereby Certify that the Policy to which this Certificate relates is issued in accordance with the provisions of the Motor Vehicles (Third Party Risks and Compensation) Act (Chapter 189) and Part IV of the Road Transport Act, 1987 (Malaysia)

Agency	: CYCLE & CARRIAGE, FULCO MOTOR DEALER PTE LTD (00000615220)
Date of Issue	: 06 Aug 2018 13:18 hrs
Reprint	: 06 Aug 2018 13:19 hrs

For NTUC INCOME INSURANCE CO-OPERATIVE LIMITED



Countersigned By:

Authorised Officer

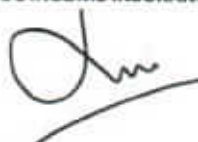

Chief Executive



**GENERAL INSURANCE ASSOCIATION OF SINGAPORE
RECORDS MANAGEMENT CENTRE**

6 Raffles Quay #18-00, Singapore 048580
Phone: +65 6224 0010 Fax: +65 6224 0030
Operating Hours: Monday to Friday 9am to 5pm
GST Registration No: M400017735

Third Party Insurer Enquiry

Our Ref No: GR-19-076908

Date of Request: 15/05/2019

Your Ref No:

Online Purchase

Cycle & Carriage Fulco Motor Dealer Pte Ltd
330 Ubi Road 3
Singapore 408650

Dear Sir/Madam,

Enquiry Date: 15/05/2019
Enquiry By: Mars Ler Yeong Cherng
TP Vehicle No: GX5358B
Accident Date: 14/05/2019

Enquiry Result

TP Vehicle No.	Insurer	Period of Insurance	Insurer Tel. No.
GX5358B	Sompo Insurance Singapore Pte. Ltd.	30/08/2018-29/08/2019	6461 6555
GX5358B	NTUC Income Insurance Co-operative Ltd	02/04/2019-29/06/2020	

Thank You.

The images provided to you are taken from the original reports forwarded to the centre by the members of the General Insurance Association of Singapore and we take no responsibility for their accuracy or contents and shall be under no liability whatsoever for any loss or damage arising out of or in connection with the reports or their images.

This is a computer generated document and requires no signature.

**GENERAL INSURANCE ASSOCIATION OF SINGAPORE
RECORDS MANAGEMENT CENTRE**

6 Raffles Quay #18-00, Singapore 048580
Phone: +65 6224 0010 Fax: +65 6224 0030
Operating Hours: Monday to Friday 9am to 5pm
GST Registration No: M400017735

RECORDS MANAGEMENT CENTRE

TAX INVOICE

Our Ref No: GR-19-076908

Date of Request: 15/05/2019

Your Ref No:

Online Purchase

Cycle & Carriage Fulco Motor Dealer Pte Ltd
330 Ubi Road 3
Singapore 408650

Dear Sir/Madam,

Enquiry Date 15/05/2019
Enquiry By Mars Ler Yeong Cherng
TP Vehicle No. GX5358B
Accident Date 14/05/2019

DESCRIPTION	AMOUNT (S\$)
TP Insurer Enquiry	1.87
GST Amount	0.13
Total Amount Due (GST Inclusive)	2.00

Thank You.

This is a computer generated document and requires no signature.

For GIARMC Official use:

Date:

☒ GIRO ☐ Cash ☐ Cheque



CYCLE & CARRIAGE-FULCO MOTOR DEALER PTE LTD EUNOS LINK SERVICE CENTRE

CYCLE & CARRIAGE

330 Ubi Road 3 Singapore 408650 Tel: 67461000 Fax: 64875857



CITROËN

ESTIMATE

Invoice Name & Address	Owner Name & Vehicle Info
SOMPO Japan Insurance (S) Pte Ltd 50 Raffles Place #03-03 Singapore Land Tower Singapore 048623 Motor Claims Dept.	Cust No/Name /Hkb Technology Private Limited Reg No/Reg Date GBG6054U / 08/09/2017 Date In/Mileage 15/05/2019/ 0 Chassis No VF77FBHYMGJ917291 Engine No 10JBHW3010679 Make/Model CITCV/BERLINGO L2 1.6 BLUEHDI ETG Colour/Trim WPP / BK
Contact No	

Account No	Terms	Date/Time Printed	CSE	Operator	WIP No	
F0000068	Credit	16/05/2019/ 09:25	DS	218 / MarsLer	24543	
Description of Goods / Services			Qty	Unit Price	Disc%	Amount
S	MIPNT88088	REAR NUMBER PLATE WITH CASING			src	50.00
M	SUNDRY	C & C LOGO			src	50.00
M	SUNDRY	70KM/H STICKER			src 15	35.00
M	SUNDRY	6 PAX STICKER			src 15	35.00
S	MIPNT88088	DIAGNOSTIC / SCANNING			src	250.00
S	MIPNT88088	TO CHECK LIGHTING AND WIRING SYSTEM ON REAR ACCIDENT AFFECTED AREAS			src	100.00
S	MIPNT88088	TO REPLACE BOTH REAR DOOR GLASS			src	300.00
M	SUNDRY	SEALANT KIT ON BOTH REAR DOOR GLASS			src	200.00
S	MIPNT88088	TO TRANSFER BOTH REAR DOOR COMPONENT & MECHANISM PARTS			src	600.00
S	MIPNT88088	TO REMOVE AND REPLACE ROOF LINING CAPERTING TO GIVE WAY ACCESS REPAIR ON REAR ACCIDENT AFFECTED AREAS			src	1200.00
S	MIPNT88088	TO REPLACE BOTH REAR DOOR, REAR BUMPER, REINFORCEMENT, ETC - CUT & RE-WELD REAR END PANEL STRAIGHTEN, REFORM, ALIGN ON REAR ACCIDENT AFFECTED AREAS			src	3600.00
S	MIPNT88088	TO APPLY SEALANT KIT ON NEW PANEL			src	300.00
S	MIPNT98088	SPRAY PAINTING ON REAR ACCIDENT AFFECTED AREAS			src	1680.00
P	C7410GF	REAR BUMPER	1.00	503.00	0.00	503.00
P	C7410FS	LH ENS REAR BUMPER	1.00	217.00	0.00	217.00
P	C7410FT	RH ENS REAR BUMPER	1.00	217.00	0.00	217.00

Confirm & accepted by

Authorized signatory and company stamp

Validity of this estimate is 14 days from date of quote. This is a computer generated document, no signature is required. Estimated costs quoted are excluding GST. We would mention that the above estimate is based on our initial inspection and does not include any additional parts or labour which may be required after repair work has commenced. Occasionally worn or damaged parts are discovered after work has started and needed for repairs or replacement. However, should this occur, we would advise you. Please be informed that a deposit of 50% of the above estimate is payable before commencement of the work. Payment for this may be made in cash, credit card or cheque. You must also agree to pay full amount for renewal of the windscreen in the event of inadvertent breakage in the course of renewing the rubber seal or other repair requiring the removal of the windscreen.



CYCLE & CARRIAGE-FULCO MOTOR DEALER PTE LTD

EUNOS LINK SERVICE CENTRE

CYCLE & CARRIAGE

330 Ubi Road 3 Singapore 408650 Tel: 67461000 Fax: 64875857



CITROËN

ESTIMATE

Invoice Name & Address	Owner Name & Vehicle Info
SOMPO Japan Insurance (S) Pte Ltd 50 Raffles Place #03-03 Singapore Land Tower Singapore 048623 Motor Claims Dept.	Cust No/Name /Hkb Technology Private Limited Reg No/Reg Date GBG6054U / 08/09/2017 Date In/Mileage 15/05/2019/ 0 Chassis No VF77FBHYMGJ917291 Engine No 10JBHW3010679 Make/Model CITCV/BERLINGO L2 1.6 BLUEHDI ETG Colour/Trim WPP / BK
Contact No	

Account No	Terms	Date/Time Printed	CSE	Operator	WIP No	
F0000068	Credit	16/05/2019/ 09:25	DS	218 / MarsLer	24543	
Description of Goods / Services			Qty	Unit Price	Disc%	Amount
P C7416J1		BUMPER SIDE BRACKET	1.00	109.00	0.00	109.00
P C6992G2		CLIP	20.00	2.00	0.00	40.00
P C7414ZF		REINFORCEMENT	1.00	324.00	0.00	324.00
P C7243AQ		REAR PANEL	1.00	220.00	0.00	220.00
M C1609981080		DETECTION SENSOR	4.00	139.00	0.00	556.00
M C1623068380		DETECTION SENSOR SUP	1.00	159.00	0.00	159.00
M C7414ZH		TOW HOOK COVER	1.00	25.00	0.00	25.00
P C8744FC		RR LEFT DOOR GLASS	1.00	271.00	0.00	271.00
P C8744FE		RR RIGHT DOOR GLASS	1.00	271.00	0.00	271.00
M C873576		CENTERING SHIM	8.00	4.00	0.00	32.00
M C9825574480		LH SIDE DOOR PANEL	1.00	1850.00	0.00	1850.00
M C8703E4		RH SIDE DOOR PANEL	1.00	1780.00	0.00	1780.00
M C8710C5		DOOR SEAL RH	1.00	123.00	0.00	123.00
M C8710C6		REAR WATER JET SEAL	1.00	0.00	0.00	0.00
M C8707H7		WEATHERSTRIP	1.00	182.00	0.00	182.00
P C9678113080		CITROEN BADGE	1.00	63.00	0.00	63.00
P C866608		BERLINGO BADGE	1.00	41.00	0.00	41.00
M C9818171480		LATCH CONTROL DOOR O	1.00	142.00	0.00	142.00
M C9821666680		DOOR LOCK LEFT	1.00	287.00	0.00	287.00
M C8719F9		DOOR LOCK RH SUP	1.00	93.00	0.00	93.00
M C8719E4		DOOR LOCK, RH	1.00	93.00	0.00	93.00
M C1609240280		DOOR HANDLE LH	1.00	93.00	0.00	93.00
P C6340G7		LICEN PLAT LAMP	2.00	29.00	0.00	58.00
M C9677205580		LH TAIL-LIGHT	1.00	133.00	0.00	133.00
P C9677205480		RH TAIL-LIGHT	1.00	133.00	0.00	133.00
Z	NOTES					
ACCIDENT ON 14/05/2019 ALONG JALAN BESAR			URS Auto Consultants have to notify the Remedy of the following:			
OWNER CLAIMING THIRD PARTY			• To manually touch up the spray painting			
REQUIRED REPLACEMENT VAN			• To replace damaged part(s) during recovery			
TP # GX5358B TP INS : SOMPO			• Partnerships are subject to confirmation			
			• Third party survey is on a "Official Prejudice" basis			
			• No recommended work is allowed			
			• Any damaged parts must be replaced and a report to be submitted from Insurance Company			
Confirm & accepted by			Parts			7,856.00
			Labour			0.00
			Standard Menu			0.00
			Specialist Job			8,080.00
			Others (Lub, etc)			0.00
			Sundry			320.00
			Total (w/o GST)			16,256.00
Authorized signatory and company stamp						

Validity of this estimate is 14 days from date of quote. This is a computer generated document, no signature is required. 16415

Estimated costs quoted are excluding GST. We would mention that the above estimate is based on our initial inspection and does not include any additional parts or labour which may be required after repair work has commenced. Occasionally worn or damaged parts are discovered after work has started and needed for repairs or replacement. However, should this occur, we would advise you. Please be informed that a deposit of 50% of the above estimate is payable before commencement of the work. Payment for this may be made in cash, credit card or cheque. You must also agree to pay full amount for renewal of the windscreen in the event of inadvertent breakage in the course of renewing the rubber seal or other repair requiring the removal of the windscreen.



CYCLE & CARRIAGE

CYCLE & CARRIAGE-FULCO MOTOR DEALER PTE LTD
EUNOS LINK SERVICE CENTRE

330 Ubi Road 3 Singapore 408650 Tel: 67461000 Fax: 64875857



CITROËN

ESTIMATE

Invoice Name & Address	Owner Name & Vehicle Info
SOMPO Insurance Singapore Pte Ltd 50 Raffles Place #05-01/06 Singapore Land Tower Singapore 048623 Motor Claims Dept.	Cust No/Name /Hkb Technology Private Limited Reg No/Reg Date GBG6054U / 08/09/2017 Date In/Mileage 12/06/2019/ 26315 Chassis No VF77FBHYMGJ917291 Engine No 10JBHW3010679 Make/Model CITCV/BERLINGO L2 1.6 BLUEHDI ETG Colour/Trim WPP / BK
Contact No	

Account No	Terms	Date/Time Printed	CSE	Operator	WIP No		
F0000068	Credit	01/07/2019/ 14:39		323 / ChrisBulaclac	24543		
Description of Goods / Services				Qty	Unit Price	Disc%	Amount
M	SUNDRY						50.00
	C & C LOGO						
M	SUNDRY						15.00
	70KM/H STICKER						
M	SUNDRY						15.00
	6 PAX STICKER						
S	MIPNT88088						250.00
	DIAGNOSTIC / SCANNING						
S	MIPNT88088						80.00
	TO CHECK LIGHTING AND WIRING SYSTEM ON REAR ACCIDENT AFFECTED AREAS						
S	MIPNT88088						300.00
	TO REPLACE BOTH REAR DOOR GLASS						
M	SUNDRY						200.00
	SEALANT KIT ON BOTH REAR DOOR GLASS						
S	MIPNT88088						600.00
	TO TRANSFER BOTH REAR DOOR COMPONENT & MECHANISM PARTS						
S	MIPNT88088						1500.00
	TO REPLACE BOTH REAR DOOR,REAR BUMPER,REINFORCEMENT,ETC -REPAIR REAR END PANEL STRAIGHTEN,REFORM,ALIGN ON REAR ACCIDENT AFFECTED AREAS						
S	MIPNT88088						200.00
	TO APPLY SEALANT KIT ON NEW PANEL						
S	MIPNT98088						1260.00
	SPRAY PAINTING ON REAR ACCIDENT AFFECTED AREAS						
A	MI99000QC						
	2ND TECH:NA						
	COMPLAINT:NA						
	REP:AZLAN						
	REP DONE:NA						
X	C7410GF	REAR BUMPER		1.00	503.00	0.00	503.00
X	C6992G2	CLIP		20.00	2.00	0.00	40.00
X	C7414ZF	REINFORCEMENT		1.00	324.00	0.00	324.00

Confirm & accepted by

Authorized signatory and company stamp

Validity of this estimate is 14 days from date of quote. This is a computer generated document, no signature is required. Estimated costs quoted are excluding GST. We would mention that the above estimate is based on our initial inspection and does not include any additional parts or labour which may be required after repair work has commenced. Occasionally worn or damaged parts are discovered after work has started and needed for repairs or replacement. However, should this occur, we would advise you. Please be informed that a deposit of 50% of the above estimate is payable before commencement of the work. Payment for this may be made in cash, credit card or cheque. You must also agree to pay full amount for removal of the windscreen in the event of inadvertent breakage in the course of renewing the rubber seal or other repair requiring the removal of the windscreen.



CYCLE & CARRIAGE

CYCLE & CARRIAGE FULCO MOTOR DEALER PTE LTD EUNOS LINK SERVICE CENTRE

330 Ubi Road 3 Singapore 408650 Tel: 67461000 Fax: 64875857



CITROËN

ESTIMATE

Invoice Name & Address	Owner Name & Vehicle Info
SOMPO Insurance Singapore Pte Ltd 50 Raffles Place #05-01/06 Singapore Land Tower Singapore 048623 Motor Claims Dept.	Cust No/Name /Hkb Technology Private Limited Reg No/Reg Date G8G6054U / 08/09/2017 Date In/Mileage 12/06/2019/ 26315 Chassis No VF77FBHYMGJ917291 Engine No 10JBHW3010679 Make/Model CITCV/BERLINGO L2 1.6 BLUEHD1 ETG Colour/Trim WPP / BK
Contact No	

Account No	Terms	Date/Time Printed	CSE	Operator	WIP No
F0000068	Credit	01/07/2019/ 14:39		323 / ChrisBulaclac	24543

Description of Goods / Services	Qty	Unit Price	Disc%	Amount
X C1609981080 DETECTION SENSOR	2.00	139.00	0.00	278.00
X C1623068380 DETECTION SENSOR SUP	1.00	159.00	0.00	159.00
X C7414ZH TOW HOOK COVER	1.00	25.00	0.00	25.00
X C8744FE RR RIGHT DOOR GLASS	1.00	271.00	0.00	271.00
M C873576 CENTERING SHIM	8.00	4.00	0.00	32.00
X C8702E2 SIDE DOOR, LH	1.00	1850.00	0.00	1850.00
X C8703E4 RH SIDE DOOR PANEL	1.00	1780.00	0.00	1780.00
X C9678113080 CITROEN BADGE	1.00	63.00	0.00	63.00
X C866608 BERLINGO BADGE	1.00	41.00	0.00	41.00
X C8744FC RR LEFT DOOR GLASS	1.00	271.00	0.00	271.00

Z NOTES

ACCIDENT ON 14/05/2019 ALONG JALAN BESAR
OWNER CLAIMING THIRD PARTY
REQUIRED REPLACEMENT VAN (R/A-22223)
TP # GX535BB TP INS : SOMPO

Z NOTES

FINALIZATION
ATTENTION: MARCUS LKK

Confirm & accepted by

Parts	5,637.00
Labour	0.00
Standard Menu	0.00
Specialist Job	4,190.00
Others(Lub,etc)	0.00
Sundry	280.00
Total(w/o GST)	10,107.00

Authorized signatory and company stamp

Validity of this estimate is 14 days from date of quote. This is a computer generated document, no signature is required.
Estimated costs quoted are excluding GST. We would mention that the above estimate is based on our initial inspection and does not include any additional parts or labour which may be required after repair work has commenced. Occasionally worn or damaged parts are discovered after work has started and needed for repairs or replacement. However, should this occur, we would advise you. Please be informed that a deposit of 50% of the above estimate is payable before commencement of the work. Payment for this may be made in cash, credit card or cheque. You must also agree to pay full amount for removal of the windscreen in the event of inadvertent breakage in the course of removing the rubber seal or other repair requiring the removal of the windscreen.

LKK Auto Consultants Pte Ltd (Co. Reg. No: 199607198R)

51 Ubi Ave 1 #01-25, Paya Ubi Industrial Park

Singapore 408933

Tel: 6256-3561 Fax: 6844-8805 Email: sur@lkkauto.com; assignments@lkkauto.com

VEHICLE DAMAGE INSPECTION REPORT

Our File No: CS/SMO19008954/UQD3N2

Date: 09/07/2019

REFERENCE

Handling Insurer:	Sompo Insurance Singapore Pte. Ltd.	Policy No:	D18MTPCVE003211
Claimant Vehicle No :	GBG6054U	Insured Vehicle No :	GX5358B
Date of Loss:	14/05/2019	Nature of Claim:	TP
		Claim No:	CMTD1902366

DESCRIPTION & IDENTIFICATION OF VEHICLE

Reg No:	GBG6054U	Engine No:	10JBHW3010679
Make & Model:	CITROEN BERLINGO, 1.6 D (M)	Chassis No:	VF77FBHYMGJ917291
Reg. Date:	08/09/2017 (Man. Year: 2016)	Odometer:	25438 km
Colour:	White		
Engine Capacity:	1560 cc		
Market Value/New Car Price:	N/A		
Sum Insured (S\$):	Market Value/New Car Price		

CONDITION OF VEHICLE AT THE TIME OF SURVEY

General Condition:	Steering (Serviceable):	Yes	Footbrake (Serviceable):	Yes
Handbrake (Serviceable):	Engine Modification:	No	Pre-accident Condition:	

CONDITION OF TYRES

Front Tyre Size:	195/65 R15	Rear Tyre Size:	195/65 R15
Front Left Side:	Kleber 6 mm	Rear Left Side:	Kleber 6 mm
Front Right Side:	Kleber 6 mm	Rear Right Side:	Kleber 6 mm

The above values represent the remaining tyre treads depth

COST OF CLAIMS

	Repairer's	Adjuster's	Difference	Diff %
Parts	8,185.00	5,717.00	2,468.00	30.15
Miscellaneous Items	0.00	0.00	0.00	
Labour	8,230.00	4,390.00	3,840.00	46.66
Paintwork Labour	0.00	0.00	0.00	
Towing	0.00	0.00	0.00	
Gross Total (S\$)	16,415.00	10,107.00	6,308.00	38.43
+ GST 7.00/7.00% (S\$)	1,149.05	707.49	441.56	38.43
Nett Amount (S\$)	17,564.05	10,814.49	6,749.56	38.43

INSPECTION

Date of Assignment:	22/05/2019	
Date Inspected:	22/05/2019	Inspected At: Cycle & Carriage Fulco Motor Dealer Pte Ltd (HQ) 330 Ubi Road 3 Singapore 408650
Estimated Period of Repair:	5.0 days	

Adjuster: MARCUS CHUA

Manager: SHIAU CHAN

NOTE: This report represents our findings at the time and place of inspection stated herein. Such inspection has been carried out to the best of our knowledge and ability but any other liability under any other circumstances is hereby expressly excluded.

REPAIR DETAILS

Reference		
Part Source:	(Last Synchronised: 09 Jul 2019)	
Parts:	N/A	CITROEN BERLINGO 1.6 D (M) (Model not available in database)
Labour:	Repairer's	(Price-denominated Standard List)
Print Code:	(Unsubmitted, no print-code for GBG6054U)	
Validity:	These estimates are valid only if they contain the print code (above) on all estimate pages, running page numbers with the END OF ESTIMATES marker on the last estimate page	
Further Info:	Items/values not in reference catalogue are prefixed with an asterisk *.	

Recommended Parts

No.	Qty	Part No.	Particulars	Condition	Repairer's	Amount
1	1		*REAR BUMPER	Dented/Deformed	503.00 FS	*503.00 FS
2	1		*LH ENS REAR BUMPER	Not Necessary	217.00 FS	*- FS
3	1		*RH ENS REAR BUMPER	Not Necessary	217.00 FS	*- FS
4	1		*BUMPER SIDE BRACKET	Not Necessary	109.00 FS	*- FS
5	20		*CLIP	Necessary	40.00 FS	*40.00 FS
6	1		*REINFORCEMENT	Bent	324.00 FS	*324.00 FS
7	1		*REAR PANEL	Repair	220.00 FS	*- FS
8	1		*DETECTION SENSOR (4 Pcs)	Shorted (2 Pcs only)	556.00 FS	*278.00 FS
9	1		*DETECTION SENSOR SUP	Necessary	159.00 FS	*159.00 FS
10	1		*TOW HOOK COVER	Twisted	25.00 FS	*25.00 FS
11	1		*RR LEFT DOOR GLASS	Necessary	271.00 FS	*271.00 FS
12	1		*RR RIGHT DOOR GLASS	Necessary	271.00 FS	*271.00 FS
13	8		*CENTERING SHIM	Necessary	32.00 FS	*32.00 FS
14	1		*LH SIDE DOOR PANEL	Badly Dented	1,850.00 FS	*1,850.00 FS
15	1		*RH SIDE DOOR PANEL	Badly Dented	1,780.00 FS	*1,780.00 FS
16	1		*DOOR SEAL RH	Not Necessary	123.00 FS	*- FS
17	1		*REAR WATER JET SEAL (NPA)	Not Necessary	0.00 FS	*- FS
18	1		*WEATHERSTRIP	Not Necessary	182.00 FS	*- FS
19	1		*CITROEN BADGE	Necessary	63.00 FS	*63.00 FS
20	1		*BERLINGO BADGE	Necessary	41.00 FS	*41.00 FS
21	1		*LATCH CONTROL DOOR O	Not Necessary	142.00 FS	*- FS
22	1		*DOOR LOCK LEFT	Not Necessary	287.00 FS	*- FS
23	1		*DOOR LOCK RH SUP	Not Necessary	93.00 FS	*- FS
24	1		*DOOR LOCK RH	Not Necessary	93.00 FS	*- FS
25	1		*DOOR HANDLE LH	Not Necessary	93.00 FS	*- FS
26	2		*LICEN PLAT LAMP	Not Necessary	58.00 FS	*- FS
27	1		*LH TAIL-LIGHT	Not Necessary	133.00 FS	*- FS
28	1		*RH TAIL-LIGHT	Not Necessary	133.00 FS	*- FS
29	1		*REAR NUMBER PLATE WITH CASING	Serviceable	50.00 FS	*- FS
30	1		*C & C LOGO	Necessary	50.00 FS	*50.00 FS
31	1		*70KM/H STICKER	Necessary	35.00 FS	*15.00 FS
32	1		*6 PAX STICKER	Necessary	35.00 FS	*15.00 FS

F=Franchise part. S=SpcNett.

Total Parts (S\$)	8,185.00	5,717.00
--------------------------	-----------------	-----------------

Report was unsubmitted during this print-out.

Recommended Miscellaneous Items

There are no new miscellaneous items selected.

Recommended Labour

No	Particulars	Lab.Type	Repairer's	Amount
Labour Items				
1	DIAGNOSTIC/SCANNING	New	250.00	250.00
2	TO CHECK LIGHTING AND WIRING SYSTEM ON REAR ACCIDENT AFFECTED AREAS	New	100.00	80.00
3	TO REPLACE BOTH REAR DOOR GLASS	New	300.00	300.00
4	SEALANT KIT ON BOTH REAR DOOR GLASS	New	200.00	200.00
5	TO TRANSFER BOTH REAR DOOR COMPONENT & MECHANISM PARTS	New	600.00	600.00
6	TO REMOVE AND REPLACE ROOF LINING CAPERTING TO GIVE WAY ACCESS REPAIR ON REAR ACCIDENT AFFECTED AREAS	New	1,200.00	0.00
7	TO REPLACE BOTH REAR DOOR,REAR BUMPER,REINFORCEMENT,ETC,-CUT & RE-WELD REAR END PANEL.STRAIGHTEN,REFORM,ALIGN ON REAR ACCIDENT AFFECTED AREAS	New	3,600.00	1,500.00
8	TO APPLY SEALANT KIT ON NEW PANEL	New	300.00	200.00
9	SPRAY PAINTING ON REAR ACCIDENT AFFECTED AREAS	New	1,680.00	1,260.00
Gross Labour Cost (S\$)			8,230.00	4,390.00

Report was unsubmitted during this print-out.

< END OF ESTIMATES >