

## SINGAPORE ACCIDENT STATEMENT

### IMPORTANT NOTICE

1. Please report correctly the details of the accident to speed up the claims process.
2. This Form must be completed by the Policyholder and/or the Authorised Driver.
3. Information provided must be as truthful and accurate as possible. Any wilful misrepresentation or withholding of material facts may allow insurance companies to repudiate policy liability.
4. The issue and acceptance of this Form by insurance companies is not an admission of policy liability on the part of the insurance companies.
5. Any false reporting may be referred to the Police for investigation.
6. This report will be forwarded by the insurers of the GIA Records Management Centre established by the General Insurance Association of Singapore (GIA) for archiving and that copies of this report will, for a fee, be made available upon application by interested parties.
7. By the lodgement of this report to the insurers, you hereby consent to the archiving of this report at the centre and to copies of the report being made available aforesaid.

### ACCIDENT STATEMENT

Date Of Report	21/05/2019 09:27
Date Of Accident	18/05/2019 16:35
Exact Location Of Accident	ALONG PIE
Country/State of Loss	SINGAPORE

### DETAILS OF OWN VEHICLE

Vehicle Registration Number	SKL738L
-----------------------------	---------

#### Insured/Policyholder

Name Of Registered Owner	HAN SHENG HENG
NRIC No	S7229111E
Email Address	NOEMAIL
Mobile Phone No	(LOCAL) +65-86665651
Alternative Phone No	Office-86665651

#### Vehicle Particulars

Manufacturer	MERCEDES-BENZ
Model	B200

Exact Purpose for which vehicle was being used at time of accident

Are you claiming under your own insurance policy for repair to your vehicle?	YES
--	-----

If No, Please state action to be taken

Vehicle Category	PRIVATE CAR
------------------	-------------

#### Insurance Company

Name of Insurance Company	AIG ASIA PACIFIC INSURANCE PTE. LTD.
Type Of Coverage	COMPREHENSIVE
Fleet Policy	NO
Policy Number	2100314952-06
Cover Note Number	

#### Driver

Name of Driver	HAN SHENG HENG
NRIC No	S7229111E
Date Of Birth	17/08/1972
Occupation	INDOOR
Date Of Driving Pass	26/01/1991
Driving Experience	28 YEARS AND 3 MONTHS

Gender	MALE
Mobile Number	(LOCAL) +65-86665651
Fax Number	
Contact Number	OFFICE-86665651
EMail Address	NOEMAIL
Address	BLK 37 PUNGGOL FIELD #03-31
Postcode	828809
Was driver an employee of the Insured's Company	NO
If No, Relationship of the Driver with the Insured	OWNER
Vehicle Registration Number of Driver's Own Vehicle	-
	-
	-
Insurance Company of Driver's Own Vehicle	-
	-
	-

#### General Information of the Accident

Type Of Accident	SIDE SWIPE
Weather Conditions	CLEAR
Road Surface	DRY

#### Other Information

Was any foreign vehicle involved in this accident?	NO
Number of vehicles (including own vehicle) involved in the accident	2
Was any body injured in the Accident?	NO
Was any injured conveyed to hospital by ambulance?	NO
Was any other material or property damaged?	YES
I have been approached by unknown person(s) soliciting/offering accident claims assistance.	NO
Number of Passengers (Including Driver)	2
Passenger 1	Name: : UNKNOWN Gender: : Female

#### Details of Police Action

Was the accident reported to the police?	YES
If Yes, Please state which Police Station	
Police Station Name	TRAFFIC POLICE DIVISION HQ - SINGAPORE CITY
Police Station Address	<b>ROAD:</b> 10 UBI AVENUE 3 , <b>POSTCODE:</b> 408865 , <b>COUNTRY:</b> SINGAPORE
Police Station Contact	<b>TEL NO:</b> 65470000 - <b>FAX NO:</b>
Was notice of intended Prosecution given?	NO
If Yes, against whom?	

#### Circumstances of Accident

REFER POLICE REPORT NO: T/20190519/7009. TRAFFIC POLICE.

#### Attachment(s)

Are accident photos available for attachment?	YES
Was there any video captured by Car Camera?	YES
Was there any audio recorded?	NO

#### DETAILS OF OTHER VEHICLE PROPERTY 1

Vehicle Registration Number	GBG4687G
Vehicle Make/Model/Colour	

Details Of Properties

Vehicle Category	COMMERCIAL VEHICLE
Name of Driver	EDMUND WANG
NRIC/Passport Number	
Contact Number	84984078
Address	
Postcode	
Insurance Company Name	
Nature Of Damage	
No. Of Passenger (Including Driver)	

## Sketch Plan

### SKETCH PLAN

#### IMPORTANT NOTICE

1. Please report correctly the details of the accident to speed up the claims process.
2. This Form must be completed by the Policyholder and/or the Authorised Driver.
3. Information provided must be as truthful and accurate as possible. Any wilful misrepresentation or withholding of material facts may allow insurance companies to repudiate policy liability.
4. The issue and acceptance of this Form by insurance companies is not an admission of policy liability on the part of the insurance companies.
5. Any false reporting may be referred to the Police for investigation.
6. The report will be forwarded by the insurers of the GIA Records Management Centre established by the General Insurance Association of Singapore (GIA) for archiving and that copies of this report will for a fee be made available upon application by interested parties.
7. By the lodgment of this report to the insurers, you hereby consent to the archiving of this report at the centre and to copies of the report being made available aforesaid.
8. **Consent under the Personal Data Protection Act (PDPA)**

I understand, acknowledge, agree and consent that:

- (a) My insurer, my workshop and the General Insurance Association of Singapore ("GIA") may/are permitted to collect, use, disclose and/or process my personal data/personal information set out in this [form] and any other personal information provided by me or possessed by my insurer (collectively the "Personal Information") and disclose and transfer such Personal Information to all insurer(s) who have insured vehicle(s) involved in this accident (all insurer(s) who have insured vehicle(s) involved in this accident shall be collectively referred to as the "Insurers"), the Insurers' lawyers/law firms, the Monetary Authority of Singapore and any relevant government agency/authority (such as the police), for the purpose(s) of :
  - (i) processing, handling and/or dealing with my claims including the settlement of the claims and any necessary investigations relating to the claims;
  - (ii) investigating the accident and/or my claims;
  - (iii) carrying out and/or dealing with my instructions or responding to any enquiries by me;
  - (iv) administering my claims (including the mailing of correspondence, statements, invoices, reports or notices to me, which could involve disclosure of certain personal data about me to bring about delivery of the same as well as on the external cover of envelopes/mail packages); and/or
  - (v) complying with applicable law in administering, processing, handling and/or dealing with my claims. (collectively the "Purposes")
- (b) all insurer(s) who have insured vehicle(s) involved in this accident and the Insurers' lawyers/law firms, may/are permitted to collect, use, disclose and/or process my Personal Information for one or more of the above Purposes; and
- (c) my Personal Information may/can be disclosed by any of the Insurers and/or GIA to their third party service providers or agents (including their lawyers/law firms), which may be sited outside of Singapore, for one or more of the above Purposes.
- (d) my Personal Information will also be collected and used to compile claims history for the purpose of fraud detection, investigation and management in present and all future claims.
- (e) the information so collected under (d) above may be shared / disclosed:
  - (i) to all insurers and/or any other third parties that assist in evaluating, investigating, controlling or managing fraud, regulators, law enforcement and government agencies as reasonably required for the purposes stated, or
  - (ii) for complying with requirements under any regulations, laws or court orders.

\_\_\_\_\_  
Policyholder's Signature  
Date & Time

\_\_\_\_\_  
Driver's Signature  
(If driver is not the policyholder)  
Date & Time

**Go Chee Han**  
DID : 6771 4336 HP : 9181 7717  
Email : cheehan.go@cyclecarrriage.com.sg  
Cycle & Carriage Industries Pte Ltd  
Customer Service Centre - Pandan Loop  
Reporting Centre Personnel's  
Name: \_\_\_\_\_

SKETCH PLAN

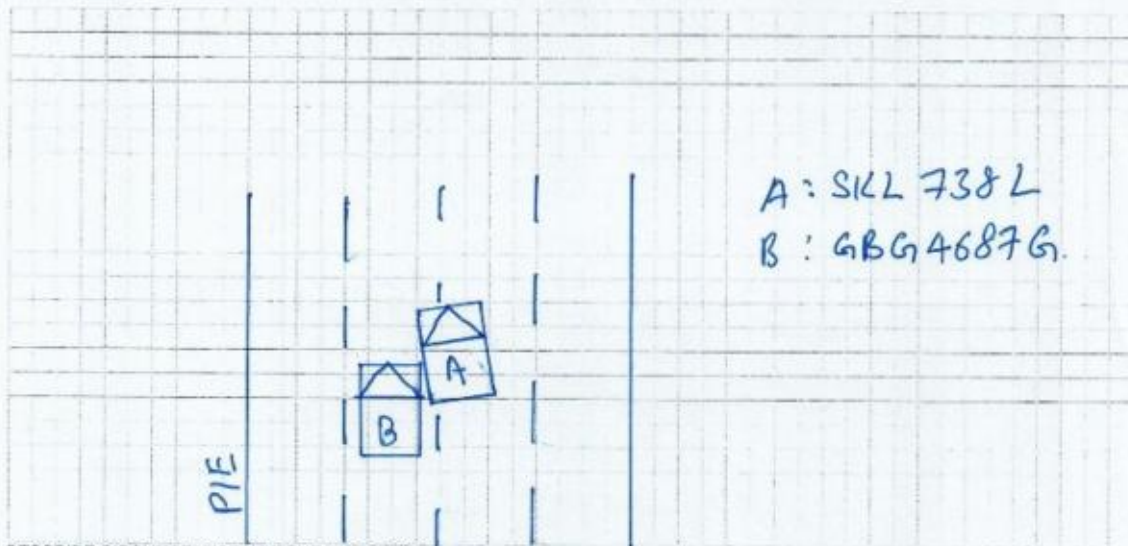

DESCRIBE CIRCUMSTANCES OF THE ACCIDENT

Refer to police report : / T/20190519/7009

DECLARATION

We declare the foregoing particulars are true in every respect.

Please note that you have 14 calendar days to revert and file the claim under your own policy. Failing to do so, your insurance company will not allow nor accept the claim.

(Please contact your insurance company for any further details)

  
\_\_\_\_\_  
Policyholder's Signature  
Date & Time

\_\_\_\_\_  
Driver's Signature  
(If driver is not the policyholder)  
Date & Time

**Go Chee Han**  
DID : 6771 4336 HP : 9181 7717  
Email : cheehan.go@cyclecarrriage.com.sg  
Cycle & Carriage Industries Pte Ltd  
Customer Service Centre - Pandan Loop  
\_\_\_\_\_  
Reporting Centre Personnel's  
Name:





**SINGAPORE  
POLICE FORCE**



T/20190519/7009

Police Station Of Origin:  
Traffic Police  
10 Ubi Avenue 3 SINGAPORE 408865  
Tel No: 65470000

1 of 3

Report No. T/20190519/7009

**REPORT OF A TRAFFIC ACCIDENT**

Date/Time Report Made: 19/05/2019 15:42		Vide Report No.:		Station Diary No.:	
<b>Informant's Particulars</b>					
Name of Informant: HAN SHENG HENG			Address: 37 PUNGGOL FIELD #03-31 SINGAPORE 828809		
ID Type / ID No.: NRIC NO / S7229111E			Contact No.: Home/Office: Mobile: 86665651		
Nationality: SINGAPORE CITIZEN			Email: Wasterubbishbin@gmail.com		
Sex: Male	Age: 46	Date of Birth: 17/08/1972	Type of Informant: Vehicle Owner		
Race: Chinese			Language: English		Institution / School Name:
Occupation: General Manager			Driving Licence Information: Class: Date of Expiry:		

<b>General Information of the Accident</b>				
Type of Accident:	Non-Injury Police Vehicle	Drink Drive: No	Date/Time of Accident: 18/05/2019 16:35	Type of Location: Expressway
Location: PIE				
Weather: Clear		Road Surface: Dry	Road Speed Limit: 90 Km/h	
Traffic Flow: One Way		Traffic Control:		Traffic Volume: Heavy
Type of Collision: Between Moving Vehicles - Head To Rear				Anyone conveyed by ambulance: No

Details of Vehicle Involved						
Vehicle No.	Type	Make	Model	Color	Condition	No of Passenger
GBG4687G	Pick up	SSANGYONG	Acyton	Grey	Slightly Damaged	1
SKL738L	Car	MERCEDES BENZ	B class		Slightly Damaged	2

<b>Details of Person Involved</b>	
Any Pedestrian Involved: No	
No. of Pedestrians Injured: NIL	Use of Pedestrian Crossing: NA

Accident Sketch Plan



**SINGAPORE  
POLICE FORCE**



T/20190519/7009

Police Station Of Origin:  
Traffic Police  
10 Ubi Avenue 3 SINGAPORE 408865  
Tel No: 65470000

2 of 3

Report No. T/20190519/7009

**CONTINUATION OF REPORT**

Vehicle Owner				
Name	HAN SHENG HENG		ID No.	S7229111E
Related Vehicle	NIL		Contact No.	86665651
Hospital/Clinic	NIL		Class of Driving Licence & Expiry Date	Class: NIL Date of Expiry: NIL
Date Treatment	NIL		Date Discharge	NIL
No. of Days granted Medical Leave	NIL		Degree of Injury	NIL

**Brief Details.**

Travelling along PIE at Toa Payoh/whampoa towards Changi side. Traffic was very heavy with slow moving vehicle. I signalled left and tried to filter few times but unsuccessful. When I saw a pick up at a distant, I quickly signaled left again to filter. Unfortunately the pick up sped up and bang my left side of my back passenger door. From the video, it showed that the vehicle had ample time to slow down and gracious to give easy. But he did not do so...it was obvious he did not concentrate or be gracious and kind as he has full sight of my vehicle and that I had signalled and given him ample time to act. When I got down my car to check the damage and walked to his car door, I saw him already holding his mobile phone.. and he told me he was in a hurry and he needed to attend to something urgent and now I caused him to bang me. I told him that I have a 10 year old Daughter seated at the left side where he banged. My daughter told me she had a shock and was traumatised by the knock. I checked and that his car side was not damaged apart from slight scratches while my car door had more severe scratches. We then took pictures and moved to the side of the shoulder to exchange particulars. At this point I also noticed that his car plate is illegal and does not conform to LTA regulations. I also asked him what company this car was registered and he did not tell me but told me that I don't need to know. This young man insisted that I bang him when it was obvious that he did not stop (he could be distracted on the phone) although he could clearly see my car at a distance. I have a video too. My daughter told me just now that he just feels shocked and thus I have decided to make a report. I will also claim insurance.

**Accident Sketch Plan**



**SINGAPORE  
POLICE FORCE**



T/20190519/7009

3 of 3

Police Station Of Origin:  
Traffic Police  
10 Ubi Avenue 3 SINGAPORE 408865  
Tel No: 65470000

Report No. T/20190519/7009

**CONTINUATION OF REPORT**

Sketch Plan

Informant is not able to provide sketch plan

Signature Of Officer Recording The Report:  
Not applicable

Signature Of Interpreter:  
Not applicable

Officer In Charge Of Case:  
TP / TPHQ /  
NORASHIKIN BINTE DAUD  
Contact No.: 65476439

Authentication Stamp  
NP168

Signature Of Informant:  
The identity of the person making this report has  
been authenticated by SingPass. No signature is  
required.

Date/Time:  
19/05/2019 15:42

Classification Of Case:

**Accident Sketch Plan**





## CERTIFICATE OF INSURANCE

### MERCEDES-BENZ MOTOR INSURANCE PRIVATE VEHICLE

Name of Policyholder : Han Sheng Heng  
Period of Insurance : 19 Sep 2018 To 18 Sep 2019  
Engine No. : 27091030051534  
Chassis No. : WDD2462432J088095

Vehicle No. : SKL738L  
Policy No. : 2100314952-06  
Endorsement No. :  
Issued Date : 02 Aug 2018

#### ABOUT THE COVER

Make/Model : MERCEDES BENZ B200 CGI SPORTS PKG  
Engine Capacity/Tonnage : 1,595.00 CC Sum Insured : Market Value  
Driver Restriction : NA Off Peak Car : No First Year of Registration : 2012  
Person or Classes of Persons Entitled to Drive\* :  
Insuring with COE/PARF : Yes

a) The Policyholder  
b) Any other person who is driving on the Policyholder's order or with his/her permission.  
This Policy will indemnify the Policyholder or any authorised driver only if he/she meets the specified age condition.

You have to pay an additional sum of \$3,000 as "Young and/or Inexperienced Driver Excess" ("YIDR") if You are or Your Authorised Driver (named or unnamed) is under the age of 23 and/or has less than 2 years' driving experience.

Age Condition : All Age Condition

Limitation as to use\* :

Use only for social, domestic and pleasure purposes and for the Policyholder's business. This Policy does not cover use for hire or reward, driving tuition, driving test, racing, pace-making, reliability trial or speed-testing, the carriage of goods other than samples in connection with any trade or business or use for any purpose in connection with Motor Trade.

Loss of Use 2000cc

\* Limitations rendered inoperative by Section 8 of the Motor Vehicles (Third Party Risks and Compensation) Act (Cap. 186) and Section 95 of the Road Transport Act, 1987 (Malaysia), are not to be included under these headings.

#### EXCESS

##### Section 1

Fire - \$0 Own Damage - \$800 Theft - \$0 Flood Cover - \$0

##### Section 2

Property Damage - \$0

Windscreen : \$100

Named Driver and Excess (where applicable)

Han Sheng Heng - \$800 (Own Damage)

#### APPROVED REPORTING CENTRES/AUTHORISED REPAIRERS (FOR CLAIMS RELATED REPAIRS)

1. Cycle & Carriage Tunas Service Center (For accident reporting only) Add: 339 Ubi Road 3 Singapore 408650 62061815

2. Cycle & Carriage Pandan Loop Service Center - Body Care & Repair Add: 165 Pandan Loop Singapore 120375 62061818

For other Approved Reporting Centres/AIG Authorised Repairers, please contact our 24-hour accident emergency hotline at +65 8338 6206. Alternatively, you may refer to AIG website [www.aig.com.sg](http://www.aig.com.sg) or AIG 3D Mobile App. Simply search and download "AIG 3D" from iTunes or Google Play.

#### IMPORTANT NOTES

Hire Purchase Company/Employer's Loan: Daimler Financial Services Africa & Asia Pacific Ltd

We hereby certify that the policy to which this Certificate of Insurance relates is issued in accordance with the provisions of the Motor Vehicles (Third Party Risks and Compensation) Act (Cap. 186), Part IV of the Road Transport Act, 1987 (Malaysia) and Motor Vehicles (Third Party Risks) Rules, 1959 (Malaysia).

0500660410

CYCLE & CARRIAGE - YEOL  
239 ALEXANDRA ROAD  
SINGAPORE 159930 ANSP-MOTOR

Underwritten by AIG Asia Pacific Insurance Pte. Ltd.

*M. Perle*  
AIG Asia Pacific Insurance Pte. Ltd.  
AUTHORISED REPRESENTATIVE

REPUBLIC OF SINGAPORE DRIVING LICENCE



Licence Number: **S7229111E**

Name:

**HAN SHENG HENG**

Birth Date: **17 Aug 1972**

Issue Date: **24 Dec 2013**



FOR C&C USE ONLY

YOU ARE LICENSED TO DRIVE VEHICLES IN THE FOLLOWING CLASS(ES)

EFFECTIVE DATE

Class 3 Motor Cars= $\leq$  3000kg with  $\leq$ 7 passengers, exclusive of the driver; and other motor vehicles  $\leq$  2500kg 26 Jan 1991

FOR C&C USE ONLY

NP 428A

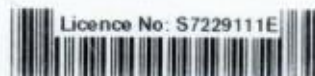

Licence No: S7229111E

Accident Photo





Accident Photo



Accident Photo





Accident Photo



Accident Photo



Accident Photo





Accident Photo



Accident Photo





Accident Photo



Accident Photo





Accident Photo



Accident Photo



Accident Photo





Accident Photo



Accident Photo



Accident Photo





Accident Photo



Accident Photo





Accident Photo



Accident Photo



Accident Photo





Accident Photo



Accident Photo



Accident Photo





Accident Photo



Accident Photo



# Accident Photo



## CERTIFICATE OF INSURANCE

### MERCEDES-BENZ MOTOR INSURANCE PRIVATE VEHICLE

Name of Policyholder : Han Sheng Heng  
Period of Insurance : 19 Sep 2018 To 18 Sep 2019  
Engine No. : 27091050051534  
Chassis No. : WDD2462432J088095

Vehicle No. : SKL738  
Policy No. : 2100314802-06  
Endorsement No. :  
Issued Date : 02 Aug 2018

#### ABOUT THE COVER

Make/Model : MERCEDES BENZ (200) CGI SPORTS PKG  
Engine Capacity/Tonnage : 1,595.00 CC  
Driver Restriction : NA  
Sum Insured : Market Value  
Off Peak Car : No  
First Year of Registration : 2012  
Insuring with CCEPARF : Yes

#### Person or Classes of Persons Entitled to Drive\*

at the Policyholder  
\* Only other person who is driving on the Policyholder's order or with their permission.  
This Policy will however be subject to any additional conditions which may be specified in the schedule.

You have to pay an additional rate of \$5.00 as "Young and Inexperienced Driver Excess" (YIDE) if you are or your Authorized Driver (named or unnamed) is under the age of 25 and has less than 3 years' driving experience.

Age Condition : All Age Condition

#### Limitation as to use\*

Use only for social, domestic and pleasure purposes and for the Policyholder's business. This Policy does not cover the use of the vehicle for hire or reward, driving for profit, racing, speed trials or speed trials, the carriage of goods other than for private use or for the carriage of goods for hire or reward or for the carriage of goods for hire or reward or for the carriage of goods for hire or reward.

#### Limit of Use 2000cc

\* Limitation is indicated in paragraph 8 of the Motor Vehicle (Third Party Rules and Compensation) Act 1938, 1950 and Section 95 of the Road Transport Act 1987 (Malaysia), and not to be included under these headings.

#### EXCESS

Section 1  
Fire - \$5,000; Own Damage - \$500; Theft - \$5,000; Hit & Run - \$5,000

Section 2  
Property Damage - \$5

Windscreen : 25%

#### Named Driver and Excess (where applicable)

Han Sheng Heng - \$500 (Own Damage)

#### APPROVED REPORTING CENTRE/AUTHORISED REPAIRERS (FOR CLAIMS RELATED REPAIRS)

1. Cycle & Carriage Repair Services Centre (for accident reporting only) 2nd Floor, 100, Telok Ayer St, Singapore 068555 (04 671 0111)  
2. Cycle & Carriage Repair Services Centre (for Cycle & Carriage) 100, Telok Ayer St, Singapore 068555 (04 671 0111)

For other Approved Reporting Centres/Authorised Repairers, please contact the 24-hour accident emergency hotline at 435 6229/6230. Alternatively, you may refer to AIG website [www.aig.com.sg](http://www.aig.com.sg) or AIG SG Mobile App. Simply search and download "AIG SG" from iTunes or Google Play.

#### IMPORTANT NOTES

Hire Purchase Company/Employer's Loan: Daihatsu Financial Services Africa & Asia Pacific Ltd

\* This policy covers the vehicle in which the Certificate of Insurance is issued. It is subject to the provisions of the Motor Vehicle (Third Party Rules and Compensation) Act 1938, 1950, Part IV of the Road Transport Act 1987 (Malaysia) and Motor Vehicles (Third Party Rules) Rules 1988 (Malaysia).

C/S: 100, Telok Ayer St, Singapore 068555. Tel: 435 6229/6230. Fax: 435 6229/6230. Email: [info@aic.com.sg](mailto:info@aic.com.sg)

0000000410

CYCLE & CARRIAGE - YECAL

230 ALEXANDRA ROAD

SINGAPORE 169930 ANIPAMOTOR

Underwritten by AIG Asia Pacific Insurance Pte. Ltd.

**AIG Asia Pacific Insurance Pte. Ltd.**  
AUTHORISED REPRESENTATIVE

100, Telok Ayer St, Singapore 068555

For details, please refer to AIG Policy Schedule 1 (2018) or AIG Policy Schedule 2 (2019) or AIG Policy Schedule 3 (2020) or AIG Policy Schedule 4 (2021) or AIG Policy Schedule 5 (2022) or AIG Policy Schedule 6 (2023) or AIG Policy Schedule 7 (2024) or AIG Policy Schedule 8 (2025) or AIG Policy Schedule 9 (2026) or AIG Policy Schedule 10 (2027) or AIG Policy Schedule 11 (2028) or AIG Policy Schedule 12 (2029) or AIG Policy Schedule 13 (2030) or AIG Policy Schedule 14 (2031) or AIG Policy Schedule 15 (2032) or AIG Policy Schedule 16 (2033) or AIG Policy Schedule 17 (2034) or AIG Policy Schedule 18 (2035) or AIG Policy Schedule 19 (2036) or AIG Policy Schedule 20 (2037) or AIG Policy Schedule 21 (2038) or AIG Policy Schedule 22 (2039) or AIG Policy Schedule 23 (2040) or AIG Policy Schedule 24 (2041) or AIG Policy Schedule 25 (2042) or AIG Policy Schedule 26 (2043) or AIG Policy Schedule 27 (2044) or AIG Policy Schedule 28 (2045) or AIG Policy Schedule 29 (2046) or AIG Policy Schedule 30 (2047) or AIG Policy Schedule 31 (2048) or AIG Policy Schedule 32 (2049) or AIG Policy Schedule 33 (2050) or AIG Policy Schedule 34 (2051) or AIG Policy Schedule 35 (2052) or AIG Policy Schedule 36 (2053) or AIG Policy Schedule 37 (2054) or AIG Policy Schedule 38 (2055) or AIG Policy Schedule 39 (2056) or AIG Policy Schedule 40 (2057) or AIG Policy Schedule 41 (2058) or AIG Policy Schedule 42 (2059) or AIG Policy Schedule 43 (2060) or AIG Policy Schedule 44 (2061) or AIG Policy Schedule 45 (2062) or AIG Policy Schedule 46 (2063) or AIG Policy Schedule 47 (2064) or AIG Policy Schedule 48 (2065) or AIG Policy Schedule 49 (2066) or AIG Policy Schedule 50 (2067) or AIG Policy Schedule 51 (2068) or AIG Policy Schedule 52 (2069) or AIG Policy Schedule 53 (2070) or AIG Policy Schedule 54 (2071) or AIG Policy Schedule 55 (2072) or AIG Policy Schedule 56 (2073) or AIG Policy Schedule 57 (2074) or AIG Policy Schedule 58 (2075) or AIG Policy Schedule 59 (2076) or AIG Policy Schedule 60 (2077) or AIG Policy Schedule 61 (2078) or AIG Policy Schedule 62 (2079) or AIG Policy Schedule 63 (2080) or AIG Policy Schedule 64 (2081) or AIG Policy Schedule 65 (2082) or AIG Policy Schedule 66 (2083) or AIG Policy Schedule 67 (2084) or AIG Policy Schedule 68 (2085) or AIG Policy Schedule 69 (2086) or AIG Policy Schedule 70 (2087) or AIG Policy Schedule 71 (2088) or AIG Policy Schedule 72 (2089) or AIG Policy Schedule 73 (2090) or AIG Policy Schedule 74 (2091) or AIG Policy Schedule 75 (2092) or AIG Policy Schedule 76 (2093) or AIG Policy Schedule 77 (2094) or AIG Policy Schedule 78 (2095) or AIG Policy Schedule 79 (2096) or AIG Policy Schedule 80 (2097) or AIG Policy Schedule 81 (2098) or AIG Policy Schedule 82 (2099) or AIG Policy Schedule 83 (2100) or AIG Policy Schedule 84 (2101) or AIG Policy Schedule 85 (2102) or AIG Policy Schedule 86 (2103) or AIG Policy Schedule 87 (2104) or AIG Policy Schedule 88 (2105) or AIG Policy Schedule 89 (2106) or AIG Policy Schedule 90 (2107) or AIG Policy Schedule 91 (2108) or AIG Policy Schedule 92 (2109) or AIG Policy Schedule 93 (2110) or AIG Policy Schedule 94 (2111) or AIG Policy Schedule 95 (2112) or AIG Policy Schedule 96 (2113) or AIG Policy Schedule 97 (2114) or AIG Policy Schedule 98 (2115) or AIG Policy Schedule 99 (2116) or AIG Policy Schedule 100 (2117) or AIG Policy Schedule 101 (2118) or AIG Policy Schedule 102 (2119) or AIG Policy Schedule 103 (2120) or AIG Policy Schedule 104 (2121) or AIG Policy Schedule 105 (2122) or AIG Policy Schedule 106 (2123) or AIG Policy Schedule 107 (2124) or AIG Policy Schedule 108 (2125) or AIG Policy Schedule 109 (2126) or AIG Policy Schedule 110 (2127) or AIG Policy Schedule 111 (2128) or AIG Policy Schedule 112 (2129) or AIG Policy Schedule 113 (2130) or AIG Policy Schedule 114 (2131) or AIG Policy Schedule 115 (2132) or AIG Policy Schedule 116 (2133) or AIG Policy Schedule 117 (2134) or AIG Policy Schedule 118 (2135) or AIG Policy Schedule 119 (2136) or AIG Policy Schedule 120 (2137) or AIG Policy Schedule 121 (2138) or AIG Policy Schedule 122 (2139) or AIG Policy Schedule 123 (2140) or AIG Policy Schedule 124 (2141) or AIG Policy Schedule 125 (2142) or AIG Policy Schedule 126 (2143) or AIG Policy Schedule 127 (2144) or AIG Policy Schedule 128 (2145) or AIG Policy Schedule 129 (2146) or AIG Policy Schedule 130 (2147) or AIG Policy Schedule 131 (2148) or AIG Policy Schedule 132 (2149) or AIG Policy Schedule 133 (2150) or AIG Policy Schedule 134 (2151) or AIG Policy Schedule 135 (2152) or AIG Policy Schedule 136 (2153) or AIG Policy Schedule 137 (2154) or AIG Policy Schedule 138 (2155) or AIG Policy Schedule 139 (2156) or AIG Policy Schedule 140 (2157) or AIG Policy Schedule 141 (2158) or AIG Policy Schedule 142 (2159) or AIG Policy Schedule 143 (2160) or AIG Policy Schedule 144 (2161) or AIG Policy Schedule 145 (2162) or AIG Policy Schedule 146 (2163) or AIG Policy Schedule 147 (2164) or AIG Policy Schedule 148 (2165) or AIG Policy Schedule 149 (2166) or AIG Policy Schedule 150 (2167) or AIG Policy Schedule 151 (2168) or AIG Policy Schedule 152 (2169) or AIG Policy Schedule 153 (2170) or AIG Policy Schedule 154 (2171) or AIG Policy Schedule 155 (2172) or AIG Policy Schedule 156 (2173) or AIG Policy Schedule 157 (2174) or AIG Policy Schedule 158 (2175) or AIG Policy Schedule 159 (2176) or AIG Policy Schedule 160 (2177) or AIG Policy Schedule 161 (2178) or AIG Policy Schedule 162 (2179) or AIG Policy Schedule 163 (2180) or AIG Policy Schedule 164 (2181) or AIG Policy Schedule 165 (2182) or AIG Policy Schedule 166 (2183) or AIG Policy Schedule 167 (2184) or AIG Policy Schedule 168 (2185) or AIG Policy Schedule 169 (2186) or AIG Policy Schedule 170 (2187) or AIG Policy Schedule 171 (2188) or AIG Policy Schedule 172 (2189) or AIG Policy Schedule 173 (2190) or AIG Policy Schedule 174 (2191) or AIG Policy Schedule 175 (2192) or AIG Policy Schedule 176 (2193) or AIG Policy Schedule 177 (2194) or AIG Policy Schedule 178 (2195) or AIG Policy Schedule 179 (2196) or AIG Policy Schedule 180 (2197) or AIG Policy Schedule 181 (2198) or AIG Policy Schedule 182 (2199) or AIG Policy Schedule 183 (2200) or AIG Policy Schedule 184 (2201) or AIG Policy Schedule 185 (2202) or AIG Policy Schedule 186 (2203) or AIG Policy Schedule 187 (2204) or AIG Policy Schedule 188 (2205) or AIG Policy Schedule 189 (2206) or AIG Policy Schedule 190 (2207) or AIG Policy Schedule 191 (2208) or AIG Policy Schedule 192 (2209) or AIG Policy Schedule 193 (2210) or AIG Policy Schedule 194 (2211) or AIG Policy Schedule 195 (2212) or AIG Policy Schedule 196 (2213) or AIG Policy Schedule 197 (2214) or AIG Policy Schedule 198 (2215) or AIG Policy Schedule 199 (2216) or AIG Policy Schedule 200 (2217) or AIG Policy Schedule 201 (2218) or AIG Policy Schedule 202 (2219) or AIG Policy Schedule 203 (2220) or AIG Policy Schedule 204 (2221) or AIG Policy Schedule 205 (2222) or AIG Policy Schedule 206 (2223) or AIG Policy Schedule 207 (2224) or AIG Policy Schedule 208 (2225) or AIG Policy Schedule 209 (2226) or AIG Policy Schedule 210 (2227) or AIG Policy Schedule 211 (2228) or AIG Policy Schedule 212 (2229) or AIG Policy Schedule 213 (2230) or AIG Policy Schedule 214 (2231) or AIG Policy Schedule 215 (2232) or AIG Policy Schedule 216 (2233) or AIG Policy Schedule 217 (2234) or AIG Policy Schedule 218 (2235) or AIG Policy Schedule 219 (2236) or AIG Policy Schedule 220 (2237) or AIG Policy Schedule 221 (2238) or AIG Policy Schedule 222 (2239) or AIG Policy Schedule 223 (2240) or AIG Policy Schedule 224 (2241) or AIG Policy Schedule 225 (2242) or AIG Policy Schedule 226 (2243) or AIG Policy Schedule 227 (2244) or AIG Policy Schedule 228 (2245) or AIG Policy Schedule 229 (2246) or AIG Policy Schedule 230 (2247) or AIG Policy Schedule 231 (2248) or AIG Policy Schedule 232 (2249) or AIG Policy Schedule 233 (2250) or AIG Policy Schedule 234 (2251) or AIG Policy Schedule 235 (2252) or AIG Policy Schedule 236 (2253) or AIG Policy Schedule 237 (2254) or AIG Policy Schedule 238 (2255) or AIG Policy Schedule 239 (2256) or AIG Policy Schedule 240 (2257) or AIG Policy Schedule 241 (2258) or AIG Policy Schedule 242 (2259) or AIG Policy Schedule 243 (2260) or AIG Policy Schedule 244 (2261) or AIG Policy Schedule 245 (2262) or AIG Policy Schedule 246 (2263) or AIG Policy Schedule 247 (2264) or AIG Policy Schedule 248 (2265) or AIG Policy Schedule 249 (2266) or AIG Policy Schedule 250 (2267) or AIG Policy Schedule 251 (2268) or AIG Policy Schedule 252 (2269) or AIG Policy Schedule 253 (2270) or AIG Policy Schedule 254 (2271) or AIG Policy Schedule 255 (2272) or AIG Policy Schedule 256 (2273) or AIG Policy Schedule 257 (2274) or AIG Policy Schedule 258 (2275) or AIG Policy Schedule 259 (2276) or AIG Policy Schedule 260 (2277) or AIG Policy Schedule 261 (2278) or AIG Policy Schedule 262 (2279) or AIG Policy Schedule 263 (2280) or AIG Policy Schedule 264 (2281) or AIG Policy Schedule 265 (2282) or AIG Policy Schedule 266 (2283) or AIG Policy Schedule 267 (2284) or AIG Policy Schedule 268 (2285) or AIG Policy Schedule 269 (2286) or AIG Policy Schedule 270 (2287) or AIG Policy Schedule 271 (2288) or AIG Policy Schedule 272 (2289) or AIG Policy Schedule 273 (2290) or AIG Policy Schedule 274 (2291) or AIG Policy Schedule 275 (2292) or AIG Policy Schedule 276 (2293) or AIG Policy Schedule 277 (2294) or AIG Policy Schedule 278 (2295) or AIG Policy Schedule 279 (2296) or AIG Policy Schedule 280 (2297) or AIG Policy Schedule 281 (2298) or AIG Policy Schedule 282 (2299) or AIG Policy Schedule 283 (2300) or AIG Policy Schedule 284 (2301) or AIG Policy Schedule 285 (2302) or AIG Policy Schedule 286 (2303) or AIG Policy Schedule 287 (2304) or AIG Policy Schedule 288 (2305) or AIG Policy Schedule 289 (2306) or AIG Policy Schedule 290 (2307) or AIG Policy Schedule 291 (2308) or AIG Policy Schedule 292 (2309) or AIG Policy Schedule 293 (2310) or AIG Policy Schedule 294 (2311) or AIG Policy Schedule 295 (2312) or AIG Policy Schedule 296 (2313) or AIG Policy Schedule 297 (2314) or AIG Policy Schedule 298 (2315) or AIG Policy Schedule 299 (2316) or AIG Policy Schedule 300 (2317) or AIG Policy Schedule 301 (2318) or AIG Policy Schedule 302 (2319) or AIG Policy Schedule 303 (2320) or AIG Policy Schedule 304 (2321) or AIG Policy Schedule 305 (2322) or AIG Policy Schedule 306 (2323) or AIG Policy Schedule 307 (2324) or AIG Policy Schedule 308 (2325) or AIG Policy Schedule 309 (2326) or AIG Policy Schedule 310 (2327) or AIG Policy Schedule 311 (2328) or AIG Policy Schedule 312 (2329) or AIG Policy Schedule 313 (2330) or AIG Policy Schedule 314 (2331) or AIG Policy Schedule 315 (2332) or AIG Policy Schedule 316 (2333) or AIG Policy Schedule 317 (2334) or AIG Policy Schedule 318 (2335) or AIG Policy Schedule 319 (2336) or AIG Policy Schedule 320 (2337) or AIG Policy Schedule 321 (2338) or AIG Policy Schedule 322 (2339) or AIG Policy Schedule 323 (2340) or AIG Policy Schedule 324 (2341) or AIG Policy Schedule 325 (2342) or AIG Policy Schedule 326 (2343) or AIG Policy Schedule 327 (2344) or AIG Policy Schedule 328 (2345) or AIG Policy Schedule 329 (2346) or AIG Policy Schedule 330 (2347) or AIG Policy Schedule 331 (2348) or AIG Policy Schedule 332 (2349) or AIG Policy Schedule 333 (2350) or AIG Policy Schedule 334 (2351) or AIG Policy Schedule 335 (2352) or AIG Policy Schedule 336 (2353) or AIG Policy Schedule 337 (2354) or AIG Policy Schedule 338 (2355) or AIG Policy Schedule 339 (2356) or AIG Policy Schedule 340 (2357) or AIG Policy Schedule 341 (2358) or AIG Policy Schedule 342 (2359) or AIG Policy Schedule 343 (2360) or AIG Policy Schedule 344 (2361) or AIG Policy Schedule 345 (2362) or AIG Policy Schedule 346 (2363) or AIG Policy Schedule 347 (2364) or AIG Policy Schedule 348 (2365) or AIG Policy Schedule 349 (2366) or AIG Policy Schedule 350 (2367) or AIG Policy Schedule 351 (2368) or AIG Policy Schedule 352 (2369) or AIG Policy Schedule 353 (2370) or AIG Policy Schedule 354 (2371) or AIG Policy Schedule 355 (2372) or AIG Policy Schedule 356 (2373) or AIG Policy Schedule 357 (2374) or AIG Policy Schedule 358 (2375) or AIG Policy Schedule 359 (2376) or AIG Policy Schedule 360 (2377) or AIG Policy Schedule 361 (2378) or AIG Policy Schedule 362 (2379) or AIG Policy Schedule 363 (2380) or AIG Policy Schedule 364 (2381) or AIG Policy Schedule 365 (2382) or AIG Policy Schedule 366 (2383) or AIG Policy Schedule 367 (2384) or AIG Policy Schedule 368 (2385) or AIG Policy Schedule 369 (2386) or AIG Policy Schedule 370 (2387) or AIG Policy Schedule 371 (2388) or AIG Policy Schedule 372 (2389) or AIG Policy Schedule 373 (2390) or AIG Policy Schedule 374 (2391) or AIG Policy Schedule 375 (2392) or AIG Policy Schedule 376 (2393) or AIG Policy Schedule 377 (2394) or AIG Policy Schedule 378 (2395) or AIG Policy Schedule 379 (2396) or AIG Policy Schedule 380 (2397) or AIG Policy Schedule 381 (2398) or AIG Policy Schedule 382 (2399) or AIG Policy Schedule 383 (2400) or AIG Policy Schedule 384 (2401) or AIG Policy Schedule 385 (2402) or AIG Policy Schedule 386 (2403) or AIG Policy Schedule 387 (2404) or AIG Policy Schedule 388 (2405) or AIG Policy Schedule 389 (2406) or AIG Policy Schedule 390 (2407) or AIG Policy Schedule 391 (2408) or AIG Policy Schedule 392 (2409) or AIG Policy Schedule 393 (2410) or AIG Policy Schedule 394 (2411) or AIG Policy Schedule 395 (2412) or AIG Policy Schedule 396 (2413) or AIG Policy Schedule 397 (2414) or AIG Policy Schedule 398 (2415) or AIG Policy Schedule 399 (2416) or AIG Policy Schedule 400 (2417) or AIG Policy Schedule 401 (2418) or AIG Policy Schedule 402 (2419) or AIG Policy Schedule 403 (2420) or AIG Policy Schedule 404 (2421) or AIG Policy Schedule 405 (2422) or AIG Policy Schedule 406 (2423) or AIG Policy Schedule 407 (2424) or AIG Policy Schedule 408 (2425) or AIG Policy Schedule 409 (2426) or AIG Policy Schedule 410 (2427) or AIG Policy Schedule 411 (2428) or AIG Policy Schedule 412 (2429) or AIG Policy Schedule 413 (2430) or AIG Policy Schedule 414 (2431) or AIG Policy Schedule 415 (2432) or AIG Policy Schedule 416 (2433) or AIG Policy Schedule 417 (2434) or AIG Policy Schedule 418 (2435) or AIG Policy Schedule 419 (2436) or AIG Policy Schedule 420 (2437) or AIG Policy Schedule 421 (2438) or AIG Policy Schedule 422 (2439) or AIG Policy Schedule 423 (2440) or AIG Policy Schedule 424 (2441) or AIG Policy Schedule 425 (2442) or AIG Policy Schedule 426 (2443) or AIG Policy Schedule 427 (2444) or AIG Policy Schedule 428 (2445) or AIG Policy Schedule 429 (2446) or AIG Policy Schedule 430 (2447) or AIG Policy Schedule 431 (2448) or AIG Policy Schedule 432 (2449) or AIG Policy Schedule 433 (2450) or AIG Policy Schedule 434 (2451) or AIG Policy Schedule 435 (2452) or AIG Policy Schedule 436 (2453) or AIG Policy Schedule 437 (2454) or AIG Policy Schedule 438 (2455) or AIG Policy Schedule 439 (2456) or AIG Policy Schedule 440 (2457) or AIG Policy Schedule 441 (2458) or AIG Policy Schedule 442 (2459) or AIG Policy Schedule 443 (2460) or AIG Policy Schedule 444 (2461) or AIG Policy Schedule 445 (2462) or AIG Policy Schedule 446 (2463) or AIG Policy Schedule 447 (2464) or AIG Policy Schedule 448 (2465) or AIG Policy Schedule 449 (2466) or AIG Policy Schedule 450 (2467) or AIG Policy Schedule 451 (2468) or AIG Policy Schedule 452 (2469) or AIG Policy Schedule 453 (2470) or AIG Policy Schedule 454 (2471) or AIG Policy Schedule 455 (2472) or AIG Policy Schedule 456 (2473) or AIG Policy Schedule 457 (2474) or AIG Policy Schedule 458 (2475) or AIG Policy Schedule 459 (2476) or AIG Policy Schedule 460 (2477) or AIG Policy Schedule 461 (2478) or AIG Policy Schedule 462 (2479) or AIG Policy Schedule 463 (2480) or AIG Policy Schedule 464 (2481) or AIG Policy Schedule 465 (2482) or AIG Policy Schedule 466 (2483) or AIG Policy Schedule 467 (2484) or AIG Policy Schedule 468 (2485) or AIG Policy Schedule 469 (2486) or AIG Policy Schedule 470 (2487) or AIG Policy Schedule 471 (2488) or AIG Policy Schedule 472 (2489) or AIG Policy Schedule 473 (2490) or AIG Policy Schedule 474 (2491) or AIG Policy Schedule 475 (2492) or AIG Policy Schedule 476 (2493) or AIG Policy Schedule 477 (2494) or AIG Policy Schedule 478 (2495) or AIG Policy Schedule 479 (2496) or AIG Policy Schedule 480 (2497) or AIG Policy Schedule 481 (2498) or AIG Policy Schedule 482 (2499) or AIG Policy Schedule 483 (2500) or AIG Policy Schedule 484 (2501) or AIG Policy Schedule 485 (2502) or AIG Policy Schedule 486 (2503) or AIG Policy Schedule 487 (2504) or AIG Policy Schedule 488 (2505) or AIG Policy Schedule 489 (2506) or AIG Policy Schedule 490 (2507) or AIG Policy Schedule 491 (2508) or AIG Policy Schedule 492 (2509) or AIG Policy Schedule 493 (2510) or AIG Policy Schedule 494 (2511) or AIG Policy Schedule 495 (2512) or AIG Policy Schedule 496 (2513) or AIG Policy Schedule 497 (2514) or AIG Policy Schedule 498 (2515) or AIG Policy Schedule 499 (2516) or AIG Policy Schedule 500 (2517) or AIG Policy Schedule 501 (2518) or AIG Policy Schedule 502 (2519) or AIG Policy Schedule 503 (2520) or AIG Policy Schedule 504 (2521) or AIG Policy Schedule 505 (2522) or AIG Policy Schedule 506 (2523) or AIG Policy Schedule 507 (2524) or AIG Policy Schedule 508 (2525) or AIG Policy Schedule 509 (2526) or AIG Policy Schedule 510 (2527) or AIG Policy Schedule 511 (2528) or AIG Policy Schedule 512 (2529) or AIG Policy Schedule 513 (2530) or AIG Policy Schedule 514 (2531) or AIG Policy Schedule 515 (2532) or AIG Policy Schedule 516 (2533) or AIG Policy Schedule 517 (2534) or AIG Policy Schedule 518 (2535) or AIG Policy Schedule 519 (2536) or AIG Policy Schedule 520 (2537) or AIG Policy Schedule 521 (2538) or AIG Policy Schedule 522 (2539) or AIG Policy Schedule 523 (2540) or AIG Policy Schedule 524 (2541) or AIG Policy Schedule 525 (2542) or AIG Policy Schedule 526 (2543) or AIG Policy Schedule 527 (2544) or AIG Policy Schedule 528 (2545) or AIG Policy Schedule 529 (2546) or AIG Policy Schedule 530 (2547) or AIG Policy Schedule 531 (2548) or AIG Policy Schedule 532 (2549) or AIG Policy Schedule 533 (2550) or AIG Policy Schedule 534 (2551) or AIG Policy Schedule 535 (2552) or AIG Policy Schedule 536 (2553) or AIG Policy Schedule 537 (2554) or AIG Policy Schedule 538 (2555) or AIG Policy Schedule 539 (2556) or AIG Policy Schedule 540 (2557) or AIG Policy Schedule 541 (2558) or AIG Policy Schedule 542 (2559) or AIG Policy Schedule 543 (2560) or AIG Policy Schedule 544 (2561) or AIG Policy Schedule 545 (2562) or AIG Policy Schedule 546 (2563) or AIG Policy Schedule 547 (2564) or AIG Policy Schedule 548 (2565) or AIG Policy Schedule 549 (2566) or AIG Policy Schedule 550 (2567) or AIG Policy Schedule 551 (2568) or AIG Policy Schedule 552 (2569) or AIG Policy Schedule 553 (2570) or AIG Policy Schedule 554 (2571) or AIG Policy Schedule 555 (2572) or AIG Policy Schedule 556 (2573) or AIG Policy Schedule 557 (2574) or AIG Policy Schedule 558 (2575) or AIG Policy Schedule 559 (2576) or AIG Policy Schedule 560 (2577) or AIG Policy Schedule 561 (2578) or AIG Policy Schedule 562 (2579) or AIG Policy Schedule 563 (2580) or AIG Policy Schedule 564 (2581) or AIG Policy Schedule 565 (2582) or AIG Policy Schedule 566 (2583) or AIG Policy Schedule 567 (2584) or AIG Policy Schedule 568 (2585) or AIG Policy Schedule 569 (2586) or AIG Policy Schedule 570 (2587) or AIG Policy Schedule 571 (2588) or AIG Policy Schedule 572 (2589) or AIG Policy Schedule 573 (2590) or AIG Policy Schedule 574 (2591) or AIG Policy Schedule 575 (2592) or AIG Policy Schedule 576 (2593) or AIG Policy Schedule 577 (2594) or AIG Policy Schedule 578 (2595) or AIG Policy Schedule 579 (2596) or AIG Policy Schedule 580 (2597) or AIG Policy Schedule 581 (2598) or AIG Policy Schedule 582 (2599) or AIG Policy Schedule 583 (2600) or AIG Policy Schedule 584 (2601) or AIG Policy Schedule 585 (2602) or AIG Policy Schedule 586 (2603) or AIG Policy Schedule 587 (2604) or AIG Policy Schedule 588 (2605) or AIG Policy Schedule 589 (2606) or AIG Policy Schedule 590 (2607) or AIG Policy Schedule 591 (2608) or AIG Policy Schedule 592 (2609) or AIG Policy Schedule 593 (2610) or AIG Policy Schedule 594 (2611) or AIG Policy Schedule 595 (2612) or AIG Policy Schedule 596 (2613) or AIG Policy Schedule 597 (2614) or AIG Policy Schedule 598 (2615) or AIG Policy Schedule 599 (2616) or AIG Policy Schedule 600 (2617) or AIG Policy Schedule 601 (2618) or AIG Policy Schedule 602 (2619) or AIG Policy Schedule 603 (2620) or AIG Policy Schedule 604 (2621) or AIG Policy Schedule 605 (2622) or AIG Policy Schedule 606 (2623) or AIG Policy Schedule 607 (2624) or AIG Policy Schedule 608 (2625) or AIG Policy Schedule 609 (2626) or AIG Policy Schedule 610 (2627) or AIG Policy Schedule 611 (2628) or AIG Policy Schedule 612 (2629) or AIG Policy Schedule 613 (2630) or AIG Policy Schedule 614 (2631) or AIG Policy Schedule 615 (2632) or AIG Policy Schedule 616 (2633) or AIG Policy Schedule 617 (2634) or AIG Policy Schedule 618 (2635) or AIG Policy Schedule 619 (2636) or AIG Policy Schedule 620 (2637) or AIG Policy Schedule 621 (2638) or AIG Policy Schedule 622 (2639) or AIG Policy Schedule 623 (2640) or AIG Policy Schedule 624 (2641) or AIG Policy Schedule 625 (2642) or AIG Policy Schedule 626 (2643) or AIG Policy Schedule 627 (2644) or AIG Policy Schedule 628 (2645) or AIG Policy Schedule 629 (2646) or AIG Policy Schedule 630 (2647) or AIG Policy Schedule 631 (2648) or AIG Policy Schedule 632 (2649) or AIG Policy Schedule 633 (2650) or AIG Policy Schedule 634 (2651) or AIG Policy Schedule 635 (2652) or AIG Policy Schedule 636 (2653) or AIG Policy Schedule 637 (2654) or AIG Policy Schedule 638 (2655) or AIG Policy Schedule 639 (2656) or AIG Policy Schedule 640 (2657) or AIG Policy Schedule 641 (2658) or AIG Policy Schedule 642 (2659) or AIG Policy Schedule 643 (2660) or AIG Policy Schedule 644 (2661) or AIG Policy Schedule 645 (2662) or AIG Policy Schedule 646 (2663) or AIG Policy Schedule 647 (2664) or AIG Policy Schedule 648 (2665) or AIG Policy Schedule 649 (2666) or AIG Policy Schedule 650 (2667) or AIG Policy Schedule 651 (2668) or AIG Policy Schedule 652 (2669) or AIG Policy Schedule 653 (2670) or AIG Policy Schedule 654 (2671) or AIG Policy Schedule 655 (2672) or AIG Policy Schedule 656 (2673) or AIG Policy Schedule 657 (2674) or AIG Policy Schedule 658 (2675) or AIG Policy Schedule 659 (2676) or AIG Policy Schedule 660 (2677) or AIG Policy Schedule 661 (2678) or AIG Policy Schedule 662 (2679) or AIG Policy Schedule 663 (2680) or AIG Policy Schedule 664 (2681) or AIG Policy Schedule 665 (2682) or AIG Policy Schedule 666 (