

22/03/2021

ASS. REC. BY:

REF: CS/CT190082009/

Ks d3ek

Special Instruction:

Surveyor: KennethASSIGNMENT (Office)From (Person): Chong Boon Senof CTIDate/Time: 21.5.19 16.41 p.m

Estimated Cost:

Bill to:

OD / TP / WS / TP RES / OD RES / EVA / INV / MV / CS

To Inspect Vehicle No: SLA 7195C

Insured:

GBJ 4149Cat Workshop m/s S & H motorTel: 64534730of 160 Sin Ming Drive # 07-02Policy No: DMEVSN1940719000

Claim No:

SNM190701925

Sum Insured:

Excess:

Make of Veh:

(Client's Record)

D.O.A. 30.4.2019

CA / REV / REP. / REV 24 HRS

"cop"

H.O.D. Endorsement:

Date/Time: 21.5.19 5.07 p.m

Person Contacted:

Dom'sVehicle IN/OUT

Date/Time	Action/Instruction
	Estimate (✓)
	SLA 7195C - X
	GBJ 4149C - X
	To Enquire with wksp using index

ASS. REC. BY:

ASSIGNMENT

From:

Date:

22.5.2019

Estimated Cost:

OD / TP / WS / TP RES / OD RES / EVA / INV / MV

To Inspect Vehicle No: SLA 7195 C

at Workshop m/s S A H motor

of 160 SA Ming Drive # 07-02

Insured:

Policy No.

Claims No.

Sum Insured:

Excess:

(Client's Record)

Make of Veh:

muming

(Policy Condition)

Remark: The veh had commenced its
repair at the time of inspection.

N/S	O/S

Bal. or Market Value:

IDAC Accident Rpt: Consistent? : Yes or No

GIA / PR Seen: Consistent? : Yes or No

Est. Repairs: 04 days Res.: Yes or No

Lum Sum: 1-B-1 % 3 Val.: Yes or No

CA / REV / REP. / 24 HRS

emp

Date:

Person Contacted:

Vehicle: IN / OUT

Veh No:

SLA 7195 C

Yr Regn:

03, 16

Type: M.Car / M.Cycle / Bus / Van / Lorry / Taxi / Prime Mover /

Truck / Trailer or

Make:

Honda

C.C

1496

Colour

M. Blue

A/C:

Insured / Std / NI / NA

Sp. Reading

79508

T/Radio:

Insured / Std / NI / NA

Eng/No:

C/No:

RU 1

1110186

Gen. Cond: Good / Fair / Poor / Burnt

Steering: Inorder / Jammed / Leaked / Burnt or

Brake: Inorder / Jammed / Leaked / Burnt or

Modi: Nil / S/Rim / STD A/Rim or

Tyre Size:

F:

215/60R16

R:

BS / DUN / EXNOVA / GY / FS / LIZA / MIC / OHTSU / PIR / SUMI /

TOYO / YOKO or

Archilles

Front

Rear

R/Bal.

8

mm

R/Bal.

8

mm

L/Bal.

8

mm

L/Bal.

8

mm

D.O.A.

30/4/19

D.O.I.

22/5/19

Survey held at

✓

Des. of Damages: Frt / Rear / O/S / N/S / U/C / Rooftop or

O/S Rear body

The U/C / Chassis frame / Body Structure affected due to collision.

Date / Time Action / Instruction

11/06/19 Confirmed P/P \$ 1,538.28 @ 4 days with Kenneth
(\$ 63.00 red - 4%)

RECEIVED 11 JUN 2019

11/6/2019

Date/Time, File Pass to?

11/06/19

1) Typist

Date/Time, File Return to?

2)



Preli. Report



Final Report

Days Of Repair:

4

Resurvey No. of Trip:

1

Add Fee:



Site Insp (\$



Interview (\$



Tech. Invs (\$



Weekend (\$

Survey Fee:

220

Transportation:

S + RS, SI

Photos

Others

TOTAL

220

Report Format:

Lump Sum / I.B.I: (\$ 1,538.28 P/P)

...CLAIM SUBFOLDER...(New Assignment)

CLAIM SUBFOLDER TRACKING

Case	Notified	Est Submitted	Adj Assigned	Adj Rpt	Adj Submitted	Ins Auth'd	Status
Main	17 May 2019 Sendback Est	17 May 2019 17:33 S\$1,601.28	21 May 2019 16:41 Assign				New Assignment Cancel Case

Main	Reference	Claim Details	Documents	Show All
------	-----------	---------------	-----------	----------

CLAIM SUBFOLDER DETAILS

Insured:	-, Co. Reg. No.: -		
Main Claimant:	ZULKIFLI BIN ABDUL, ID: S7108244Z		
Vehicle Reg. No.:	SLA7195C	Date of Loss:	30/04/2019 12:00 - :59 [37 Months and 16 Days From LTA Reg Date (Man Yr)]
Claim Type:	TP / SNM19D201925	Policy/Cover Note No.:	DMCVSN19170719000
Vehicle Reg. No. (Insured):	GBJ4149C	Policy No. (Claimant):	5078337466-03
		Excess:	S\$0.00
Repairer:	S & H Motor Pte Ltd (Sin Ming) 160 Sin Ming Drive #07-02, Sin Ming AutoCity, 575722 Sin Ming - Tel: 6453 4730		
Handling Insurer:	China Taiping Insurance (Singapore) Pte. Ltd. (HQ) - Tel: 6389 6111 ... [Handled by Chong Boon Sen]		
Claimant's Insurer:	NTUC Income Insurance Co-operative Ltd (HQ) - Tel:		
Adjuster:	LKK Auto Consultants Pte Ltd (HQ) - Tel: 6256-3561 ... [Final Rpt due 30/05/2019]		

ASSOCIATED MAIL RECEIVED

View All

Compose Case Mail

There are no mail for this case.



ALL ASSOCIATED TASKS

View All

Search Tasks

Create New Task

Complete

Due Date	Priority	Type	Task Group	Subject	Handler	Assigned By	Completed On	Created On	Done?
No results.									

> Back to OneMotoring

Enquire PARF/COE Rebate for Registered Vehicle

Vehicle Owner Particulars

Owner ID Type:	Singapore NRIC
Owner ID:	8244Z

Vehicle Details

Vehicle No.:	SLA7195C
Vehicle to be Exported:	Yes
Intended Deregistration Date:	30 Apr 2019
Vehicle Make:	HONDA
Vehicle Model:	VEZEL 1.5X CVT ABS D/AIRBAG 2WD
Primary Colour:	Blue
Manufacturing Year:	2015
Engine No.:	L15B4030190
Chassis No.:	RU11110184
Maximum Power Output:	96.0 kW (128 bhp)
Open Market Value:	\$20,049.00
Original Registration Date:	14 Mar 2016
First Registration Date:	14 Mar 2016
Transfer Count:	0
Actual ARF Paid:	\$10,069.00

Intended PARF Rebate Details

PARF Eligibility:	Yes
PARF Eligibility Expiry Date:	13 Mar 2026
PARF Rebate Amount:	\$7,551.00

Intended COE Rebate Details

COE Expiry Date:	13 Mar 2026
COE Category:	A - Car up to 1600cc & 97kW (130bhp)
COE Period(Years):	10
QP Paid:	\$45,002.00
COE Rebate Amount:	\$30,908.00
Total Rebate Amount:	\$38,459.00

The information contained herein is correct as at 30 Apr 2019

OK

Shirley Hiew (LKK Auto)

From: Shirley Hiew (LKK Auto) <ShirleyHiew@lkkauto.com>
Sent: Tuesday, 11 June 2019 11:59 AM
To: 'Doris'
Cc: SUR
Subject: RE: vehicle no : SLA 7195 C-final
Attachments: SLA 7195C AUDATEX.pdf

Dear Doris,

Confirmed final fig \$ 1,538.28 @ 4 days of repairs before GST.

Final invoice and all supporting documents sent over to China Taiping Insurance (Singapore) Pte. Ltd.

Thank you.

Best Regards,

Shirley Hiew | Case Handler

LKK Auto Consultants Pte Ltd

Phone: 6256-3561 | email: Sur@lkkauto.com | fax: 6256-4315

Blk 51, Paya Ubi Industrial Park, Ubi Avenue 1, #02-25 | S(408933)

From: Denise Tay (LKKAuto) [mailto:denisetay@lkkauto.com]
Sent: Monday, 3 June 2019 9:10 AM
To: Shirley Hiew (LKK Auto) <ShirleyHiew@lkkauto.com>
Subject: FW: vehicle no : SLA 7195 C-final

Best Regards,

Denise Tay | Case Handler

LKK Auto Consultants Pte Ltd

Phone: 6256-3561 | email: denisetay@lkkauto.com | fax: 6256-4315

Blk 51, Paya Ubi Industrial Park, Ubi Avenue 1, #02-25 | S(408933)

From: Doris <doris@sh-motor.com>
Sent: Saturday, 1 June 2019 1:42 PM
To: Kenneth Kong (LKKAuto) <KennethKong@lkkauto.com>
Subject: vehicle no : SLA 7195 C-final

Dear Kenneth

Forward vehicle no : SLA 7195 C for final parts by parts

Thank

Doris

SINGAPORE ACCIDENT STATEMENT

IMPORTANT NOTICE

1. Please report correctly the details of the accident to speed up the claims process.
2. This Form must be completed by the Policyholder and/or the Authorised Driver.
3. Information provided must be as truthful and accurate as possible. Any wilful misrepresentation or withholding of material facts may allow insurance companies to repudiate policy liability.
4. The issue and acceptance of this Form by insurance companies is not an admission of policy liability on the part of the insurance companies.
5. **Any false reporting may be referred to the Police for investigation.**
6. This report will be forwarded by the insurers of the GIA Records Management Centre established by the General Insurance Association of Singapore (GIA) for archiving and that copies of this report will, for a fee, be made available upon application by interested parties.
7. By the lodgement of this report to the insurers, you hereby consent to the archiving of this report at the centre and to copies of the report being made available aforesaid.

ACCIDENT STATEMENT

Date Of Report	30/04/2019 16:06
Date Of Accident	30/04/2019 12:30
Exact Location Of Accident	BUCKLEY RD TO GILSTEAD RD
Country/State of Loss	SINGAPORE

DETAILS OF OWN VEHICLE

Vehicle Registration Number	SLA7195C
Insured/Policyholder	
Name Of Registered Owner	ZULKIFLI BIN ABDUL
NRIC No	S7108244Z
Email Address	NOEMAIL
Mobile Phone No	(LOCAL) +65-97670671
Alternative Phone No	OFFICE-97670671

Vehicle Particulars

Manufacturer	HONDA
Model	-
Exact Purpose for which vehicle was being used at time of accident	
Are you claiming under your own insurance policy for repair to your vehicle?	NO
If No, Please state action to be taken	THIRD PARTY
Vehicle Category	PRIVATE CAR

Insurance Company

Name of Insurance Company	NTUC INCOME INSURANCE CO-OPERATIVE LTD
Type Of Coverage	COMPREHENSIVE
Fleet Policy	NO
Policy Number	5078337466-03
Cover Note Number	

Driver

Name of Driver	ZULKIFLI BIN ABDUL
NRIC No	S7108244Z
Date Of Birth	17/03/1971
Occupation	INDOOR
Date Of Driving Pass	21/10/1993
Driving Experience	25 YEARS AND 6 MONTHS
Gender	MALE
Mobile Number	(LOCAL) +65-97670671
Fax Number	
Contact Number	OFFICE-97670671
EMail Address	NOEMAIL

Address -
 Postcode
 Was driver an employee of the Insured's Company NO
 If No, Relationship of the Driver with the Insured OWNER
 Vehicle Registration Number of Driver's Own Vehicle -
 -
 -
 Insurance Company of Driver's Own Vehicle -
 -
 -

General Information of the Accident

Type Of Accident SIDE SWIPE
 Weather Conditions CLEAR
 Road Surface DRY

Other Information

Was any foreign vehicle involved in this accident? NO
 Number of vehicles (including own vehicle) involved in the accident 2
 Was any body injured in the Accident? NO
 Was any injured conveyed to hospital by ambulance? NO
 Was any other material or property damaged? YES
 I have been approached by unknown person(s) soliciting/offering accident claims assistance. NO
 Number of Passengers (Including Driver) 1

Details of Police Action

Was the accident reported to the police? NO
 If Yes, Please state which Police Station
 Was notice of intended Prosecution given? NO
 If Yes, against whom?

Circumstances of Accident

refer attached report.

Attachment(s)

Are accident photos available for attachment? YES
 Was there any video captured by Car Camera? NO
 Was there any audio recorded? NO

DETAILS OF OTHER VEHICLE PROPERTY 1

Vehicle Registration Number GBJ4149C
 Vehicle Make/Model/Colour
 Details Of Properties
 Vehicle Category COMMERCIAL VEHICLE
 Name of Driver KACHAKUDI SELVARASU
 NRIC/Passport Number G6669935N
 Contact Number 81716157
 Address
 Postcode
 Insurance Company Name
 Nature Of Damage
 No. Of Passenger (Including Driver)

SKETCH PLAN

IMPORTANT NOTICE

1. Please report **correctly** the details of the accident to speed up the claims process.
2. This Form must be **completed by the Policyholder and/or the Authorised Driver**.
3. Information provided must be as **truthful and accurate as possible**. Any wilful misrepresentation or withholding of material facts may allow insurance companies to **repudiate policy liability**.
4. The issue and acceptance of this Form by insurance companies is not an admission of policy liability on the part of the insurance companies.
5. **Any false reporting may be referred to the Police for investigation.**
6. The report will be forwarded by the insurers of the GIA Records Management Centre established by the General Insurance Association of Singapore (GIA) for archiving and that copies of this report will for a fee be made available upon application by interested parties.
7. By the lodgment of this report to the insurers, you hereby consent to the archiving of this report at the centre and to copies of the report being made available aforesaid.
8. **Consent under the Personal Data Protection Act (PDPA)**

I understand, acknowledge, agree and consent that:

- (a) My insurer, my workshop and the General Insurance Association of Singapore ("GIA") may/are permitted to collect, use, disclose and/or process my personal data/personal information set out in this [form] and any other personal information provided by me or possessed by my insurer (collectively the "Personal Information") and disclose and transfer such Personal Information to all insurer(s) who have insured vehicle(s) involved in this accident (all insurer(s) who have insured vehicle(s) involved in this accident shall be collectively referred to as the "Insurers"), the Insurers' lawyers/law firms, the Monetary Authority of Singapore and any relevant government agency/authority (such as the police), for the purpose(s) of :
 - (i) processing, handling and/or dealing with my claims including the settlement of the claims and any necessary investigations relating to the claims;
 - (ii) investigating the accident and/or my claims;
 - (iii) carrying out and/or dealing with my instructions or responding to any enquiries by me;
 - (iv) administering my claims (including the mailing of correspondence, statements, invoices, reports or notices to me, which could involve disclosure of certain personal data about me to bring about delivery of the same as well as on the external cover of envelopes/mail packages); and/or
 - (v) complying with applicable law in administering, processing, handling and/or dealing with my claims (collectively the "Purposes")
- (b) all insurer(s) who have insured vehicle(s) involved in this accident and the Insurers' lawyers/law firms, may/are permitted to collect, use, disclose and/or process my Personal Information for one or more of the above Purposes; and
- (c) my Personal Information may/can be disclosed by any of the Insurers and/or GIA to their third party service providers or agents (including their lawyers/law firms), which may be sited outside of Singapore, for one or more of the above Purposes.
- (d) my Personal Information will also be collected and used to compile claims history for the purpose of fraud detection, investigation and management in present and all future claims.
- (e) the information so collected under (d) above may be shared / disclosed:
 - (i) to all insurers and/or any other third parties that assist in evaluating, investigating, controlling or managing fraud, regulators, law enforcement and government agencies as reasonably required for the purposes stated, or
 - (ii) for complying with requirements under any regulations, laws or court orders.

Policyholder's Signature
Date & Time:

Driver's Signature
(If driver is not the policyholder)
Date & Time:

Reporting Centre Personnel's Signature
Name:
NRIC/FIN No.:

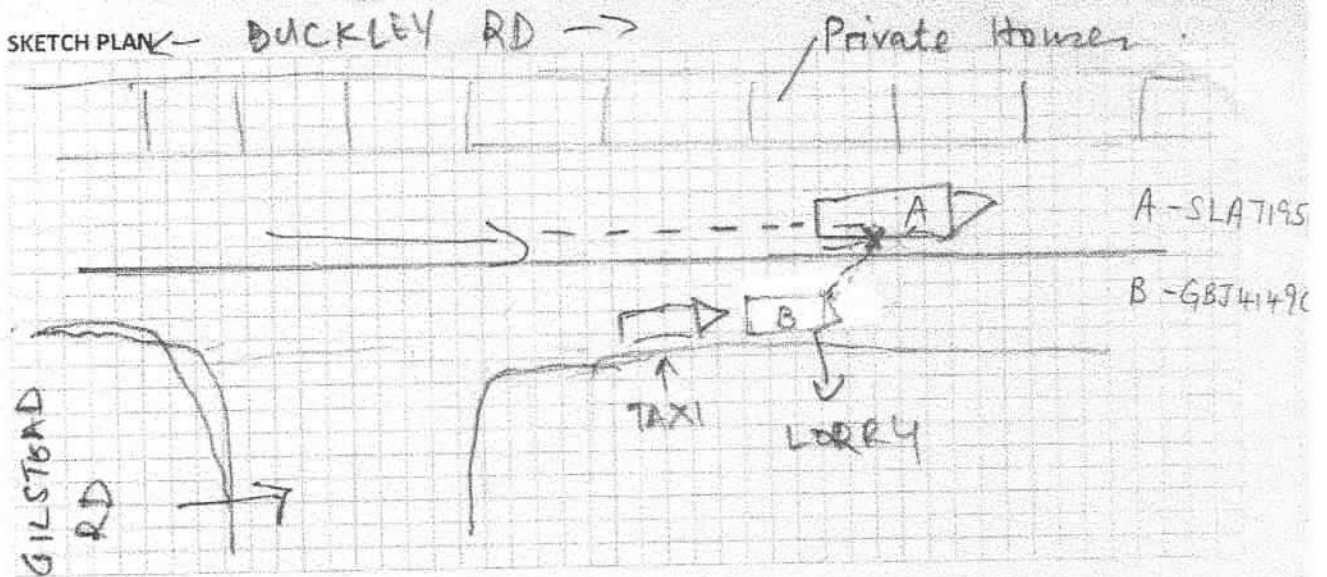

DESCRIBE CIRCUMSTANCES OF THE ACCIDENT

I was driving straight along Buckley Rd towards Gilstead Rd. Suddenly I felt a great impact on my right side, vehicle B had encroached into my path and collided onto my car's right portion and caused damage to my rear right side portion. Fortunately no one was injured and both parties have exchanged particulars for Insurance claim purposes.

DECLARATION

I/We declare the foregoing particulars are true in every respect.

Policyholder's Signature
Date & Time:

Driver's Signature
(If driver is not the policyholder)
Date & Time:

Reporting Centre Personnel's Signature
Name:
NRIC/FIN No.:

S&H Motor Pte Ltd
160 Sin Ming Drive #07-02
Sin Ming Autocity
Singapore 575722

Claim Reference:
Assessment number: 005334
Version: 1810
Date calculated: 17/05/2019 5:30 PM

Full Report
Registration: SLA7195C
Printed: 17/05/2019 5:30 PM

Summary Information

Claim

Location:	Singapore (SG)	Work Provider:	China Taiping Insurance (Singapore) Pte Ltd
Printed by:	SH Motor	Currency:	SGD
Claim Reference:		Date of Incident:	30/04/19
Estimated Repair Time:		Hire Car Start:	
Actual Repair Days:		Hire Car End:	

Vehicle Details

Vehicle

Manufacturer: HONDA
 Model: VEZEL/HR-V RU1/5
 Sub Model: BASE MODEL
 Model Sheet Number: 35 VE 01
 Registration: SLA7195C

VIN number:

Odometer:

Model Specs

TWO COAT METALLIC PREPARE OFF VEHICLE

Not Authorize
Assessing Bepaint
4 days

Labour

		Time Base 10 WU/h		Price = 42.00 SGD/h	
Code	Description		WU	Price SGD	
8221A0	RENEW R/R DOOR INCLUDES: R + R RIGHT REAR DOOR, ATTACHED PARTS REFIT AND IF NECES RENEW. ADJUST R/R DOOR.				
8131B8	REMOVE AND REFIT R/R S-PANEL MOULDING				
1820	R/R DOOR WINDOW REMOVE AND REFIT		5.0*	21.00	
1848	R/R WINDOW REGULATOR REMOVE AND REFIT		5.0*	21.00	
1482	RIGHT FRONT DOOR REPAIR		5	42.00	
3482	R/R SIDE PANEL REPAIR		10	20.0*	84.00
Labour Cost		Hrs	WU		
Panel / Mechanical Labour		7.40	74.0		310.80
Total of Labour					310.80

LKK Auto Consultants hence notify the Repairer of the following:

- To resurvey before/after spray painting
- To display damaged part(s) during resurvey
- Parts prices are subject to confirmation
- Third party survey is on a "Without Prejudice" basis
- No illegal modification(s) is allowed
- Supplementary item(s) must be resurveyed
- is subject to final approval from Insurance Company

Acknowledged by Repairer
 Signature:
 Date:

S&H Motor Pte Ltd
160 Sin Ming Drive #07-02
Sin Ming Autocity
Singapore 575722

Claim Reference:

Assessment number: 005334

Version: 1810

Date calculated: 17/05/2019 5:30 PM

Full Report

Registration: SLA7195C

Printed: 17/05/2019 5:30 PM

Paint

Paint Work	SYSTEM AZT	Time Basis 10WU/h
Code	Description - TWO COAT METALLIC	WU Price SGD
	R/R DOOR NEW PART PAINTING	15.0
	RIGHT FRONT DOOR REPAIR PAINTING <50%	18.0
	R/R SIDE PANEL REPAIR PAINTING >50%	20.0
	BOOTLID/TAILGATE SURFACE PAINT	9.0

Paint Material Per Part

Code	Description	Price SGD
1782	R/R DOOR NEW PART PAINTING	41.28
1482	RIGHT FRONT DOOR REPAIR PAINTING <50%	31.01
3482	R/R SIDE PANEL REPAIR PAINTING >50%	23.31
2931	BOOTLID/TAILGATE SURFACE PAINT	28.88

Labour Cost - Paint

	Hrs	WU	Price SGD
Factor	42.00 SGD/h		
Time Paint		62.0	
Preparation Main Work Metal	2.50	25.0	105.00
Total	10 WU/h	87.0	365.40

Material Cost - Paint

	Price SGD
New Part Painting	41.28
Repair Painting	54.32
Surface-/Blend Paint	28.88
Material-constant Metal Preparation	28.60
Total	153.08

Spare Parts

Code	Description	Part Number	Supplier	prices as at 2015-06-01/01	Price SGD
1782	R/R DOOR	67510T7YT00ZZ		<i>Bz</i>	550.00
3672	R/R S-PANEL MOULDING	74410T7MH01		<i>nd</i>	80.00
f: OEM Parts	Savings				0.00
n: Non-OEM Parts	Subtotal				630.00
u: Used parts	Fixed Sundry Parts Price				100.00

S&H Motor Pte Ltd
160 Sin Ming Drive #07-02
Sin Ming Autocity
Singapore 575722

Claim Reference:

Assessment number: 005334

Version: 1810

Date calculated: 17/05/2019 5:30 PM

Full Report

Registration: SLA7195C

Printed: 17/05/2019 5:30 PM

Total	730.00
-------	--------

Extras

Code	Description	Price SGD
1000	Audatex fees Audatex fees	42.00*
	Total Extras	42.00

Final Calculation

	SGD	SGD
Parts	630.00	
Fixed Sundry Parts Price	100.00	
Total Parts		730.00
Labour Time Base 10 WU/h		
Total 74.0 WU X 42.00 SGD/h	310.80	247.80
Total of Labour		310.80
Total Of Extras		42.00
Paint Work Time Base 10 WU/h		
Labour Cost 87.0 WU X 42.00 SGD/h	365.40	
Material Cost	153.08	
Total Paint Including Material		518.48
Repair Cost Excludes GST		1,601.28
GST (+7.0%)		112.09
Repair Cost Included GST		1,713.37

Comments

* - USER SUPPLIED DATA

NN - NO MANUFACTURERS CODE EXISTS

) - WU PARTIAL INCL IN OTHER POSITIONS

LKK Auto Consultants
#01-25 Paya Ubi Industrial Park,
51 Ubi Avenue 1
408933

Claim Reference:
Assessment number: 005334
Version: 1810
Date calculated: 11/06/2019 9:30 AM

Full Report
Registration: SLA7195C
Printed: 11/06/2019 9:31 AM

Summary Information

Claim

Location:	Singapore (SG)	Work Provider:	China Taiping Insurance (Singapore) Pte Ltd
Printed by:	KK LAU	Currency:	SGD
Claim Reference:		Date of Incident:	30/04/19
Estimated Repair Time:		Hire Car Start:	
Actual Repair Days:		Hire Car End:	

Vehicle Details

Vehicle

Manufacturer:	HONDA
Model:	VEZEL/HR-V RU1/5
Sub Model:	BASE MODEL
Model Sheet Number:	35 VE 01
Registration:	SLA7195C
VIN number:	
Odometer:	

Model Specs

TWO COAT METALLIC	PREPARE OFF VEHICLE
-------------------	---------------------

LKK Auto Consultants
#01-25 Paya Ubi Industrial Park,
51 Ubi Avenue 1
408933

Claim Reference:
 Assessment number: 005334
 Version: 1810
 Date calculated: 11/06/2019 9:30 AM

Full Report
Registration: SLA7195C
Printed: 11/06/2019 9:31 AM

Vehicle Condition

Vehicle Status

Pre-Accident Damage:
 Date of Inspection:

Damage Areas

All ☐
 Underbody ☐

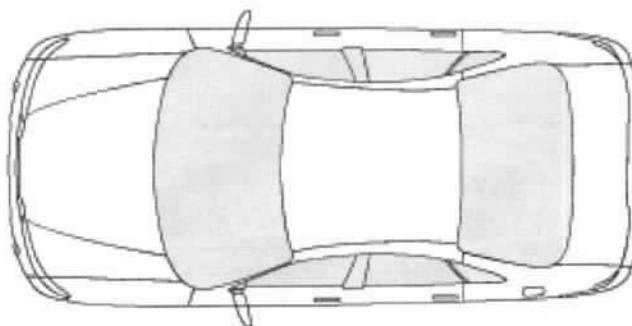

Labour

Code	Description	Time Base 10 WU/h	Price = 42.00 SGD/h	
			WU	Price SGD
8221A0	RENEW R/R DOOR INCLUDES: R + R RIGHT REAR DOOR, ATTACHED PARTS REFIT AND IF NECES RENEW. ADJUST R/R DOOR.		32.0	134.40
8131B8	REMOVE AND REFIT R/R S-PANEL MOULDING		2.0	8.40
1820	R/R DOOR WINDOW REMOVE AND REFIT		5.0*	21.00
1848	R/R WINDOW REGULATOR REMOVE AND REFIT		5.0*	21.00
1482	RIGHT FRONT DOOR REPAIR		5.0*	21.00
3482	R/R SIDE PANEL REPAIR		10.0*	42.00
Labour Cost		Hrs	WU	
Panel / Mechanical Labour		5.90	59.0	247.80
Total of Labour				247.80

LKK Auto Consultants
#01-25 Paya Ubi Industrial Park,
51 Ubi Avenue 1
408933

Claim Reference:
 Assessment number: 005334
 Version: 1810
 Date calculated: 11/06/2019 9:30 AM

Full Report
 Registration: SLA7195C
 Printed: 11/06/2019 9:31 AM

Paint

Paint Work		SYSTEM AZT	Time Basis 10WU/h	
Code	Description - TWO COAT METALLIC		WU	Price SGD
	R/R DOOR NEW PART PAINTING		15.0	
	RIGHT FRONT DOOR REPAIR PAINTING <50%		18.0	
	R/R SIDE PANEL REPAIR PAINTING >50%		20.0	
	BOOTLID/TAILGATE SURFACE PAINT		9.0	

Paint Material Per Part

Code	Description	Price SGD
1782	R/R DOOR NEW PART PAINTING	41.28
1482	RIGHT FRONT DOOR REPAIR PAINTING <50%	31.01
3482	R/R SIDE PANEL REPAIR PAINTING >50%	23.31
2931	BOOTLID/TAILGATE SURFACE PAINT	28.88

Labour Cost - Paint

		Hrs	WU	Price SGD
Factor	42.00 SGD/h			
Time Paint			62.0	
Preparation Main Work Metal		2.50	25.0	105.00
Total	10 WU/h	8.70	87.0	365.40

Material Cost - Paint

	Price SGD
New Part Painting	41.28
Repair Painting	54.32
Surface-/Blend Paint	28.88
Material-constant Metal Preparation	28.60
Total	153.08

Spare Parts

				prices as at 2015-06-01/01
Code	Description	Part Number	Supplier	Price SGD
1782	R/R DOOR	67510T7YT00ZZ		550.00
3672	R/R S-PANEL MOULDING	74410T7MH01		80.00
f: OEM Parts	Savings			0.00
n: Non-OEM Parts	Subtotal			630.00
u: Used parts	Fixed Sundry Parts Price			100.00

LKK Auto Consultants
#01-25 Paya Ubi Industrial Park,
51 Ubi Avenue 1
408933

Claim Reference:
 Assessment number: 005334
 Version: 1810
 Date calculated: 11/06/2019 9:30 AM

Full Report
Registration: SLA7195C
Printed: 11/06/2019 9:31 AM

Total	730.00
--------------	---------------

Extras

Code	Description	Price SGD
1000	Audatex fees Audatex fees	42.00*
	Total Extras	42.00

Final Calculation

	SGD	SGD
Parts	630.00	
Fixed Sundry Parts Price	100.00	
Total Parts		730.00
Labour Time Base 10 WU/h		
Total 59.0 WU X 42.00 SGD/h	247.80	
Total of Labour		247.80
Total Of Extras		42.00
Paint Work Time Base 10 WU/h		
Labour Cost 87.0 WU X 42.00 SGD/h	365.40	
Material Cost	153.08	
Total Paint Including Material		518.48
Repair Cost Excludes GST		1,538.28
GST (+7.0%)		107.68
Repair Cost Included GST		1,645.96

Comments

* - USER SUPPLIED DATA
 NN - NO MANUFACTURERS CODE EXISTS
) - WU PARTIAL INCL IN OTHER POSITIONS

...CLAIM SUBFOLDER...(Pending for Survey Report)

CLAIM SUBFOLDER TRACKING							
Case	Notified	Est Submitted	Adj Assigned	Adj Rpt	Adj Submitted	Ins Auth'd	Status
Main	17 May 2019 Sendback Est	17 May 2019 17:33 S\$1,601.28	21 May 2019 16:41 Edit Adj Rpt	S\$1,538.28 Edit Estimates	S\$1,538.28 View Rpt		Pending for Survey Report Cancel Case

Main	Reference	Claim Details	Documents	Show All
-------------	------------------	----------------------	------------------	--------------------------

CLAIM SUBFOLDER DETAILS

Insured:	-, Co. Reg. No.: -		
Main Claimant:	ZULKIFLI BIN ABDUL, ID: S7108244Z		
Vehicle Reg. No.:	SLA7195C	Date of Loss:	30/04/2019 12:00 - :59 [37 Months and 16 Days From LTA Reg Date (Man Yr)]
Claim Type:	TP / SNM19D201925	Policy/Cover Note No.:	DMCVSN19170719000
Vehicle Reg. No. (Insured):	GBJ4149C	Policy No. (Claimant):	5078337466-03
		Excess:	S\$0.00
Repairer:	S & H Motor Pte Ltd (Sin Ming) 160 Sin Ming Drive #07-02, Sin Ming AutoCity, 575722 Sin Ming - Tel: 6453 4730		
Handling Insurer:	China Taiping Insurance (Singapore) Pte. Ltd. (HQ) - Tel: 6389 6111 ... [Handled by Chong Boon Sen]		
Claimant's Insurer:	NTUC Income Insurance Co-operative Ltd (HQ) - Tel:		
Adjuster:	LKK Auto Consultants Pte Ltd (HQ) - Tel: 6256-3561 ... [Handled by KENNETH KONG] ... [Final Rpt due 30/05/2019]		

ASSOCIATED MAIL RECEIVED
[View All](#)
[Compose Case Mail](#)

There are no mail for this case.

ALL ASSOCIATED TASKS
[View All](#)
[Search Tasks](#)
[Create New Task](#)
[Complete](#)

Due Date	Priority	Type	Task Group	Subject	Handler	Assigned By	Completed On	Created On	Done?
No results.									

Claim Documents

SLA7195C (SNM19D201925)
[GBJ4149C]
TP
ZULKIFLI BIN ABDUL
Apr 30 2019 12:00PM
[-]
S & H Motor Pte Ltd

Upload Documents Upload Photos Compose New Letter			View View in Browser	
Assessment Reports			1 per page	<input checked="" type="checkbox"/>
No	Finalized On	S & H Motor Pte Ltd (Sin Ming)	Thumbnail	Print
1	17/05/19 17:33	Repairer Estimates	Load HTM	
Photos/Images			3 per page	<input checked="" type="checkbox"/>
No	Relabel/Reorder	LKK Auto Consultants Pte Ltd (HQ)	Thumbnail	Print
1	11/06/19 12:01	General View	Load JPG	<input checked="" type="checkbox"/>
2	11/06/19 12:01	General View	Load JPG	<input checked="" type="checkbox"/>
3	11/06/19 12:01	General View	Load JPG	<input checked="" type="checkbox"/>
4	11/06/19 12:01	General View	Load JPG	<input checked="" type="checkbox"/>
5	11/06/19 12:01	General View	Load JPG	<input checked="" type="checkbox"/>
6	11/06/19 12:01	General View	Load JPG	<input checked="" type="checkbox"/>
7	11/06/19 12:01	General View	Load JPG	<input checked="" type="checkbox"/>
8	11/06/19 12:01	General View	Load JPG	<input checked="" type="checkbox"/>
9	11/06/19 12:01	General View	Load JPG	<input checked="" type="checkbox"/>
10	11/06/19 12:01	General View	Load JPG	<input checked="" type="checkbox"/>
11	11/06/19 12:01	General View	Load JPG	<input checked="" type="checkbox"/>
12	11/06/19 12:01	Reinspection Photo	Load JPG	<input checked="" type="checkbox"/>
13	11/06/19 12:01	Reinspection Photo	Load JPG	<input checked="" type="checkbox"/>
14	11/06/19 12:01	Reinspection Photo	Load JPG	<input checked="" type="checkbox"/>
Documentation			1 per page	<input checked="" type="checkbox"/>
No	Relabel/Reorder	LKK Auto Consultants Pte Ltd (HQ)	Thumbnail	Print
1	12/06/19 09:41	SLA 7195C AUDATEX.pdf	Load PDF	

Linked Accident Report Documents

			View View in Browser	
Assessment Reports			1 per page	<input checked="" type="checkbox"/>
No	Finalized On	S & H Motor Pte Ltd (Sin Ming)	Thumbnail	Print
1	30/04/19 16:32	Accident Statement	Load HTM	
Photos/Images			3 per page	<input checked="" type="checkbox"/>
No	Finalized On	S & H Motor Pte Ltd (Sin Ming)	Thumbnail	Print
1	30/04/19 16:11	Accident Photo	Load JPG	<input checked="" type="checkbox"/>
2	30/04/19 16:11	Accident Photo	Load JPG	<input checked="" type="checkbox"/>
3	30/04/19 16:11	Accident Photo	Load JPG	<input checked="" type="checkbox"/>
4	30/04/19 16:11	Accident Photo	Load JPG	<input checked="" type="checkbox"/>
5	30/04/19 16:11	Accident Photo	Load JPG	<input checked="" type="checkbox"/>
6	30/04/19 16:11	Accident Photo	Load JPG	<input checked="" type="checkbox"/>
7	30/04/19 16:11	Accident Photo	Load JPG	<input checked="" type="checkbox"/>

Assessment Reports				1 per page	<input checked="" type="checkbox"/>
No	Finalized On	S & H Motor Pte Ltd (Sin Ming)		Thumbnail	Print
8	30/04/19 16:11	Accident Photo		Load JPG	<input checked="" type="checkbox"/>
9	30/04/19 16:11	Accident Photo		Load JPG	<input checked="" type="checkbox"/>
Documentation				1 per page	<input checked="" type="checkbox"/>
No	Finalized On	S & H Motor Pte Ltd (Sin Ming)		Thumbnail	Print
1	30/04/19 16:12	Sketch Plan		Load TIF	
2	30/04/19 16:12	Sketch Plan #2		Load TIF	

Documents Checklist

DOCUMENTS CHECKLIST		Reset	Save	Print
There are no document checklists configured.				
Our Checklist Remarks - LKK Auto Consultants Pte Ltd (HQ) <div style="border: 1px solid black; height: 40px; margin-top: 5px;"></div>				
Show Remarks To: <input type="checkbox"/> Repairer <input type="checkbox"/> Handling Insurer <small>Note: Remarks are private unless you show it to other parties.</small>				

LKK Auto Consultants Pte Ltd (Co.Reg.No:199607198R)

51 Ubi Ave 1 #01-25, Paya Ubi Industrial Park

Singapore 408933

Tel: 6256-3561 Fax: 6844-8805 Email: sur@lkkauto.com;assignments@lkkauto.com

VEHICLE DAMAGE INSPECTION REPORT

Our File No: CS/CTI19008909/KSD3E2

Date: 14/06/2019

REFERENCE

Handling Insurer: China Taiping Insurance (Singapore) Pte. Ltd. Policy No: DMCVSN19170719000

Claimant Vehicle No: SLA7195C Insured Vehicle No: GBJ4149C

Date of Loss: 30/04/2019 Nature of Claim: TP Claim No: SNM19D201925

DESCRIPTION & IDENTIFICATION OF VEHICLE

Reg No: SLA7195C

Make & Model: HONDA VEZEL, 1.5 (A) Engine No: L15B4030190

Reg. Date: 14/03/2016 (Man. Year: 2015) Chassis No: RU11110184

Colour: Metallic Blue Odometer: 79508 km

Engine Capacity: 1496 cc

Market Value/New Car Price: N/A

Sum Insured (S\$): Market Value/New Car Price

CONDITION OF VEHICLE AT THE TIME OF SURVEY

General Condition: Steering (Serviceable): Yes Footbrake (Serviceable): Yes

Handbrake (Serviceable): Yes Engine Modification: No Pre-accident Condition:

CONDITION OF TYRES

Front Tyre Size: 215/60 R16 Rear Tyre Size: 215/60 R16

Front Left Side: Achilles 8 mm Rear Left Side: Achilles 8 mm

Front Right Side: Achilles 8 mm Rear Right Side: Achilles 8 mm

The above values represent the remaining tyre treads depth

COST OF CLAIMS	Repairer's	Adjuster's	Difference	Diff %
Parts	630.00	630.00	0.00	0.00
Miscellaneous Items	142.00	142.00	0.00	0.00
Paintwork Materials	153.08	153.08	0.00	0.00
Labour	310.80	247.80	63.00	20.27
Paintwork Labour	365.40	365.40	0.00	0.00
Towing	0.00	0.00	0.00	
Gross Total (S\$)	1,601.28	1,538.28	63.00	3.93
+ GST 7.00/7.00% (S\$)	112.09	107.68	4.41	3.93
Nett Amount (S\$)	1,713.37	1,645.96	67.41	3.93

INSPECTION

Date of Assignment: 21/05/2019 Present Location: S & H Motor Pte Ltd (Sin Ming)

Date Inspected: 22/05/2019 Inspected At: S & H Motor Pte Ltd (Sin Ming)
160 Sin Ming Drive #07-02, Sin Ming
AutoCity
Singapore 575722

Estimated Period of Repair: 4.0 days

Adjuster: KENNETH KONG**Manager:** Hiew May Fung

NOTE: This report represents our findings at the time and place of inspection stated herein. Such inspection has been carried out to the best of our knowledge and ability but any other liability under any other circumstances is hereby expressly excluded.

REPAIR DETAILS

Reference		
Part Source:	MRM-SG	Version: 1.0 (Last Synchronised: 14 Jun 2019)
Parts:	M1-SUV	HONDA VEZEL 1.5 (A) (Catalogue:Merimen Singapore 1.0)
Labour:	Repairer's	(Price-denominated Standard List)
Print Code:	(Unsubmitted, no print-code for SLA7195C)	
Validity:	These estimates are valid only if they contain the print code (above) on all estimate pages, running page numbers with the END OF ESTIMATES marker on the last estimate page	
Further Info:	Items/values not in reference catalogue are prefixed with an asterisk *.	

Recommended Parts

No.	Qty	Part No.	Particulars	Condition	Repairer's	Amount
1	1		*Parts		630.00 F	*630.00 F
F=Franchise part.						
Total Parts (S\$)					630.00	630.00

Report was unsubmitted during this print-out.

Recommended Miscellaneous Items

No	Qty	Particulars	Repairer's	Amount
<u>Materials</u>				
1	1	Paintwork material	153.08	153.08
<u>Miscellaneous Items</u>				
2	1	Misc	142.00	142.00
Sub Total (S\$)			295.08	295.08

Recommended Labour

No	Particulars	Lab.Type	Repairer's	Amount
<u>Paintwork Labour</u>				
1	Labour for paintwork	New	365.40	365.40
<u>Labour Items</u>				
2	Labour for mechanical/panel	New	310.80	247.80
Gross Labour Cost (S\$)			676.20	613.20

Report was unsubmitted during this print-out.

< END OF ESTIMATES >