

SINGAPORE ACCIDENT STATEMENT

IMPORTANT NOTICE

1. Please report correctly the details of the accident to speed up the claims process.
2. This Form must be completed by the Policyholder and/or the Authorised Driver.
3. Information provided must be as truthful and accurate as possible. Any wilful misrepresentation or withholding of material facts may allow insurance companies to repudiate policy liability.
4. The issue and acceptance of this Form by insurance companies is not an admission of policy liability on the part of the insurance companies.
5. **Any false reporting may be referred to the Police for investigation.**
6. This report will be forwarded by the insurers of the GIA Records Management Centre established by the General Insurance Association of Singapore (GIA) for archiving and that copies of this report will, for a fee, be made available upon application by interested parties.
7. By the lodgement of this report to the insurers, you hereby consent to the archiving of this report at the centre and to copies of the report being made available aforesaid.

ACCIDENT STATEMENT

Date Of Report	21/05/2019 09:28
Date Of Accident	17/05/2019 18:20
Exact Location Of Accident	SLIP ROAD OF SEAH STREET AND NORTH BRIDGE ROAD
Country/State of Loss	SINGAPORE

DETAILS OF OWN VEHICLE

Vehicle Registration Number	SLK2176M
Insured/Policyholder	
Name Of Registered Owner	ZENG WAN TING
NRIC No	S7780614H
Email Address	WILLIAM_YEO2001@YAHOO.COM.SG
Mobile Phone No	(LOCAL) +65-97960763
Alternative Phone No	OFFICE-97960763

Vehicle Particulars

Manufacturer	HONDA
Model	SHUTTLE 1.5G CVT
Exact Purpose for which vehicle was being used at time of accident	PRIVATE USE
Are you claiming under your own insurance policy for repair to your vehicle?	NO
If No, Please state action to be taken	THIRD PARTY
Vehicle Category	PRIVATE CAR

Insurance Company

Name of Insurance Company	CHINA TAIPING INSURANCE (SINGAPORE) PTE. LTD.
Type Of Coverage	COMPREHENSIVE
Fleet Policy	NO
Policy Number	DMPCSN3005281902
Cover Note Number	

Driver

Name of Driver	ZENG WAN TING
NRIC No	S7780614H
Date Of Birth	13/01/1977
Occupation	INDOOR
Date Of Driving Pass	16/10/2007
Driving Experience	11 YEARS AND 7 MONTHS
Gender	FEMALE
Mobile Number	(LOCAL) +65-97960763
Fax Number	
Contact Number	OFFICE-97960763
EEmail Address	WILLIAM_YEO2001@YAHOO.COM.SG

Address	104 TANAH MERAH BESAR ROAD #10-30 S498841
Postcode	
Was driver an employee of the Insured's Company	NO
If No, Relationship of the Driver with the Insured	OWNER
Vehicle Registration Number of Driver's Own Vehicle	-
	-
	-
Insurance Company of Driver's Own Vehicle	-
	-
	-

General Information of the Accident

Type Of Accident	COLLISION - HEAD TO REAR
Weather Conditions	CLEAR
Road Surface	DRY

Other Information

Was any foreign vehicle involved in this accident?	NO
Number of vehicles (including own vehicle) involved in the accident	2
Was any body injured in the Accident?	NO
Was any injured conveyed to hospital by ambulance?	NO
Was any other material or property damaged?	YES
I have been approached by unknown person(s) soliciting/offering accident claims assistance.	NO
Number of Passengers (Including Driver)	1

Details of Police Action

Was the accident reported to the police?	NO
If Yes, Please state which Police Station	
Was notice of intended Prosecution given?	NO
If Yes, against whom?	

Circumstances of Accident

ON 17/05/2019 AT ABOUT 1815HRS, I WAS DRIVING IN MY VEHICLE (SLK2176M) ALONG SLIP ROAD OF SEAH STREET. UPON REACHING THE SLIP ROAD TO ENTER NORTH BRIDGE ROAD, I STOPPED TO GIVE WAY TO THE TRAFFIC ON THE MAIN ROAD. WHEN I WAS ABOUT TO MOVE OFF, I FELT A SUDDEN IMPACT FROM BEHIND AND REALIZED VEHICLE (SKW4073L) HAD HIT ONTO THE REAR PORTION OF MT VEHICLE.

Attachment(s)

Are accident photos available for attachment?	YES
Was there any video captured by Car Camera?	NO
Was there any audio recorded?	NO

DETAILS OF OTHER VEHICLE PROPERTY 1

Vehicle Registration Number	SKW4073L
Vehicle Make/Model/Colour	
Details Of Properties	
Vehicle Category	PRIVATE CAR
Name of Driver	TAN LEE HAO
NRIC/Passport Number	
Contact Number	96981735
Address	
Postcode	
Insurance Company Name	
Nature Of Damage	
No. Of Passenger (Including Driver)	

SKETCH PLAN

1. Please report correctly the details of the accident to speed up the claims process.
2. This Form must be completed by the Policyholder and/or the Authorised Driver.
3. Information provided must be as truthful and accurate as possible. Any wilful misrepresentation or withholding of material facts may allow insurance companies to repudiate policy liability.
4. The issue and acceptance of this Form by insurance companies is not an admission of policy liability on the part of the insurance companies.
5. Any false reporting may be referred to the Police for investigation.
6. The report will be forwarded by the insurers of the GIA Records Management Centre established by the General Insurance Association of Singapore (GIA) for archiving and that copies of this report will for a fee be made available upon application by interested parties.
7. By the lodgment of this report to the insurers, you hereby consent to the archiving of this report at the centre and to copies of the report being made available aforesaid.
8. Consent under the Personal Data Protection Act (PDPA)

(a) My insurer, my workshop and the General Insurance Association of Singapore ("GIA") may/are permitted to collect, use, disclose and/or process my personal data/personal information set out in this [form] and any other personal information provided by me or possessed by my insurer (collectively the "Personal Information") and disclose and transfer such Personal Information to all insurer(s) who have insured vehicle(s) involved in this accident (all insurer(s) who have insured vehicle(s) involved in this accident shall be collectively referred to as the "Insurers"), the Insurers' lawyers/law firms, the Monetary Authority of Singapore and any relevant government agency/authority (such as the police), for the purpose(s) of:

- (i) processing, handling and/or dealing with my claims including the settlement of the claims and any necessary investigations relating to the claims;
- (ii) investigating the accident and/or my claims;
- (iii) carrying out and/or dealing with my instructions or responding to any enquiries by me;
- (iv) administering my claims (including the mailing of correspondence, statements, invoices, reports or notices to me, which could involve disclosure of certain personal data about me to bring about delivery of the same as well as on the external cover of envelopes/mail packages); and/or
- (v) complying with applicable law in administering, processing, handling and/or dealing with my claims. (collectively the "Purposes")

(b) all insurer(s) who have insured vehicle(s) involved in this accident and the Insurers' lawyers/law firms, may/are permitted to collect, use, disclose and/or process my Personal Information for one or more of the above Purposes; and

(c) my Personal Information may/can be disclosed by any of the Insurers and/or GIA to their third party service providers or agents (including their lawyers/law firms), which may be sited outside of Singapore, for one or more of the above Purposes.

(d) my Personal Information will also be collected and used to compile claims history for the purpose of fraud detection, investigation and management in present and all future claims.

(e) the information so collected under (d) above may be shared / disclosed:

- (i) to all insurers and/or any other third parties that assist in evaluating, investigating, controlling or managing fraud, regulators, law enforcement and government agencies as reasonably required for the purposes stated, or
- (ii) for complying with requirements under any regulations, laws or court orders.



Sketch Plan #2

SKETCH PLAN

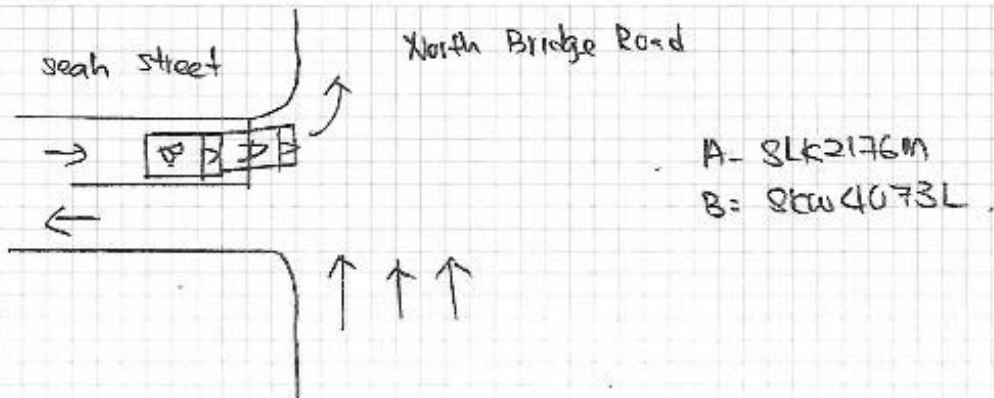

DESCRIBE CIRCUMSTANCES OF THE ACCIDENT

Refer to Annex A.

DECLARATION

I/We declare the foregoing particulars are true in every respect.

Policyholder's Signature

Date & Time:

18/9/97 4:40pm

Driver's Signature _____
(If driver is not the policyholder)
Date & Time: _____

Date & Time:

Reporting Centre Personnel's Signature
Name:
NRIC/FIN No.:

NRIC/FIN No.:



Annex A

On 17.05.2019 at about 1815 hrs, I was driving in my vehicle (A: SLK2176M) along Slip Road of Seah Street. Upon reaching the slip road to enter North Bridge Road, I stopped to give way to the traffic on the main road. When I was about to move off, I felt a sudden impact from behind and realized vehicle (B: SKW4073L) had hit onto the rear portion of my vehicle.

Vehicle A (SLK2176M): No passenger on board.

Vehicle B (SKW4073L): No passenger on board.

Yui 28
18/5/19 4pm

REPUBLIC OF SINGAPORE
IDENTITY CARD NO. **S7780614H**



Name
ZENG WANTING

曾莞婷

Race
CHINESE

Date of birth
13-01-1977

Sex
F

Country of birth
CHINA



REPUBLIC OF SINGAPORE **DRIVING LICENCE**



Licence Number: **S7780614H**
Name:
ZENG WANTING

Birth Date: **13 Jan 1977**
Issue Date: **16 Oct 2007**



IC & DRIVING LICENSE

3830615



NRIC No. S7780614H



Date of issue
20-01-2006

Address
104 TANAH MERAH BESAR ROAD #10-30
SINGAPORE 498841
NRIC No: S7780614H Date: 04/07/2017

YOU ARE LICENSED TO DRIVE VEHICLES IN THE FOLLOWING CLASS(ES)

Class 3A Motor cars without clutch pedals (Auto) \leq 3000kg
with \leq 7 passengers, exclusive of the driver; and
other motor vehicles without clutch pedals \leq 2500kg

PASS DATE

16 Oct 2007

NP 428A

Licence No: S7780614H





中国太平保险(新加坡)有限公司
CHINA TAIPING INSURANCE (SINGAPORE) PTE. LTD.
Co. Reg. No. 200008084E

MX1F
R SK
AN0420A
Cov.Type: C

MOTOR PRIVATE CAR

CERTIFICATE OF INSURANCE

Motor Vehicles (Third-Party Risks and Compensation) Act (Chapter 189)
Motor Vehicles (Third-Party Risks and Compensation) Rules, 1960
Road Transport Act, 1987 (Malaysia)
Motor Vehicles (Third-Party Risks) Rules, 1982 (Malaysia)

ORIGINAL

CERTIFICATE No	DMPCSN3005281902	Engine No : L15B5001677 Chassis: GX8-1101390
1. Index Mark and Registration Number of Vehicle	SLK2176M	AUTOSAFE
2. Name of Policy Holder	ZENG WANTING	
3. Effective date of the Commencement of Insurance for the purposes of the Regulations, Ordinance or Enactment	10 January 2019	Named Drivers Ex Sect. I S\$500.00 Additional Ex Other than Named Drivers: Ex Sect. I - Age <= 25 S\$3,000.00 Ex Sect. I - Age >= 26 S\$500.00 * Age as at date of accident EX ON WINDSCREEN S\$100.00
4. Date of Expiry of Insurance	09 January 2020	
5. Persons or Classes of Persons entitled to drive*	(a) The Policyholder. (b) Any other person who is driving on the Policyholder's order or with his permission. Provided that the person driving is permitted in accordance with the licensing or other laws or regulations to drive the Motor vehicle or has been so permitted and is not disqualified by order of a Court of Law or by reason of any enactment or regulation in that behalf from driving the Motor vehicle.	
6. Limitations as to use*	Use for social, domestic and pleasure purposes and for the Policyholder's business. The policy does not cover use for hire or reward tuition driving test racing pace-making, reliability trial, speed-testing, the carriage of goods other than samples in connection with any trade or business or use for any purpose in connection with the Motor Trade. Excess whichever is applicable for losses occurring outside Singapore (Constructive Total Loss/Theft) will be doubled. One time waiver of Excess for the first S\$500 will apply to the Insured and Named Drivers in the event of Own Damage Claim at our Authorised workshops for each Policy Year.	
HIRE PURCHASE CO. : HONG LEONG FINANCE LTD AS HP OWNER * Limitations rendered inoperative by Section 8 of the Motor Vehicles (Third-Party Risks and Compensation) Act (Chapter 189) and Section 95 of the Road Transport Act 1987 (Malaysia), are not to be included under these headings.		

I/We hereby Certify that the policy to which this Certificate relates is issued in accordance with the provisions of the Motor Vehicles (Third-Party Risks and Compensation) Act (Chapter 189) and Part IV of the Road Transport Act, 1987 (Malaysia).

Please see reverse



For CHINA TAIPING INSURANCE (SINGAPORE) PTE. LTD.

Issued By: INXPRESS INSURANCE AGENCY PTE LTD
Authorised Officer

Authorised Signatory

Accident Photo



Accident Photo



Accident Photo



Accident Photo



Accident Photo



Accident Photo



Accident Photo



Accident Photo





Accident Photo

