

22/03/2019

ASS. REC. BY:

REF:

C/ASM 19008865 / GC d3676

Special Instruction:

Surveyor:

ASSIGNMENT (Office)

From (Person): Chan Kian Chuan of ASM (AXA)

Date/Time: 21.5.19 12.16 p.m

Estimated Cost:

Bill to:

OD / TP / WS / TP RES / OD RES / EVA / INV / MV / CS

To Inspect Vehicle No.: SLZ 4475H

Insured: SHC 52812

at Workshop m/s Pre Cise Auto

Tel: 67457367

of No 1 Kaki Bukit Ave 6 # 02-33/34/36 Autobay

Policy No:

Claim No: 59M 01015

Sum Insured:

Excess:

Make of Veh:

(Client's Record)

D.O.A. 18.5.2019

CA / REV / REP. / REV 24 HRS

"up"

H.O.D. Endorsement:

Date/Time: 21.5.19 1.44 p.m

Person Contacted:

Ann

Vehicle IN/OUT

Date/Time

Action/Instruction

Estimate (✓)

SLZ 4475H - X

SHC 52812 - X

Dismantle: 22/5/2019

After repair: 24/5/2019

(08/11/13)

Surveyor:

PAS
AL

REF:

AXA

ASSIGNMENT

From: _____ Date: _____

Estimated Cost: _____

OD ☒ TP / WS / TP RES / OD RES / EVA / INV / MV

To Inspect Vehicle No: _____

at Workshop m/s Precise Auto

of _____

Insured: _____

Policy No. _____

Claims No. _____

Sum Insured: _____ Excess: _____

(Client's Record)

Make of Veh: _____

(Policy Condition)

Remark: The veh had commenced its
repair at the time of inspection.Bal. or Market Value: \$89k

IDAC Accident Rpt.: _____ Consistent?: Yes or No

GIA / PR Seen: _____ Consistent?: Yes or No

Est. Repairs: 5 days Res.: Yes or No

Lum Sum: _____ % 3 Val.: Yes or No

CA / REV / REP. / 24 HRS

Date: _____ Person Contacted: _____

Vehicle: IN / OUT

Veh No: SLZP45HYr Regn: 02 May 2018Type: ☒ M/Car / M.Cycle / Bus / Van / Lorry / Taxi / Prime Mover /

Truck / Trailer or

Make: Honda shuttlec.c. 1496Colour: Blue

A/C Insured / Std / NI / NA

Sp. Reading: 102647

T/Radio: Insured / Std / NI / NA

Eng/No: _____

C/No: GP71208347Gen. Cond: Good / Fair / Poor / BurntSteering: In order / Jammed / Leaked / Burnt orBrake: In order / Jammed / Leaked / Burnt orModi: Nil / S/Rim / STD A/Rim orTyre Size: F: 185/60R15R: 11BS: ☒ DUN / EXNOVA / GY / FS / LIZA / MIC / OHTSU / PIR / SUMI /

TOYO / YOKO or

Front

Rear

R/Bal. 6 mmR/Bal. 6 mmL/Bal. 6 mmL/Bal. 6 mm

D.O.A. _____

D.O.I. 2-08-19Survey held at w/s3:30pmDes. of Damages: Frt / Rear / O/S / N/S / U/C / Rooftop or

The U/C / Chassis frame / Body Structure affected due to collision.

Date / Time

Action / Instruction

\$4000 \$5000

RECEIVED 07 JUN 2019

Date/Time, File Pass to?

☐

Preli. Report

1)

☐

Final Report

Date/Time, File Return to?

2)

Days Of Repair: 5Resurvey No. of Trip: 2

Survey Fee:

Transportation:

Photos

Others

TOTAL

Add Fee:

☐

Site Insp (\$

☐

Interview (\$

☐

Tech. Invs (\$

☐

Weekend (\$

Report Format: PRG

Lump Sum / I.B.I. (\$) _____

100

100



Service Request Details

Claim

S9M01015

Reference

None 

Loss Date

18 May 2019

Report Date

21 May 2019 1:00:28 PM

Request Date

21 May 2019

Due Date

28 May 2019

Vendor Name

LKK AUTO CONSULTANTS PTE LTD (TP)

Type of Loss

Third Party Vehicle Damage

Services

Pending verification - Direct Settlement

P: Anne

T: 1.35p.m

V: 1h

E:

Actions

Next Step

Agree to perform service

Decline Work

Accept Work

Vehicle Information

Incident Vehicle Registration #

SLZ4475H

Model

TBC

Service Address

...

Primary Contact/Insured

TRANS-CAB SERVICES PTE LTD

No.2 ANG MO KIO STREET 63, 569111, Singapore

Claim Handler

CHAN Kian Chuan

6568804269

kianchuan.chan@axa.com.sg

Additional Instructions

Messages

Invoices

History

Documents

Assessment

Metrics

Notes

[New Message](#)

Catherine Chong (LKK Auto)

From: Precise Auto Service <Support@preciseauto.sg>
Sent: Tuesday, 21 May, 2019 12:16 PM
To: SG AXA Insurance SM AXA SGP - Motor Survey
Subject: Pre-repair Inspection for SLZ4475H. Your Insured Vehicle : SHC5281L
Attachments: 21052019121015.pdf

Categories: Raghav

Dear Sir,

We refer to the above mentioned matter, herewith enclosed 2 days notice for your attention.

Kindly arrange a date and time to do a PRI for our client vehicle (**SLZ 4475H**) in our workshop ASAP.

Thank You

Best Regards

Arine

--

T : 6745 7367 | **F :** 6841 3390

E : support@preciseauto.sg

W: www.preciseauto.sg

A : No.1 Kaki Bukit Ave 6, #02-33/34/36 AutoBay @ Kaki Bukit, Singapore 417883



Follow us on social media:

 <https://www.instagram.com/preciseautosvs/>

 <https://twitter.com/preciseautosvs>

 <https://www.facebook.com/PreciseAutoService/>



Auto
Consultants
Pte Ltd

51 UBI AVE 1, #01-25 PAYA UBI INDUSTRIAL PARK, SINGAPORE 408933 TEL : (065) 62563561 FAX : (065) 62564315

Immediate Advice

Date: 07/06/2019

To : AXA Insurance Pte Ltd

Survey details

Date of loss	18-May-19
Date of appointment	21-May-19
Date of survey	21-May-19
Location of survey	PRECISE AUTO

Vehicle Details:

Claim Type:	Third Party
Vehicle number	SLZ 4475H
Make and Model	HONDA SHUTTLE HYBRID 1.5 AUTO
Date of registration	2-May-18
Excess	
Market Value	\$89,000
Parf Rebate	\$38,509
Nett Loss	\$50,491

Repair details

Initial Estimate	
------------------	--

Proposed/Revised repair cost:

Parts	
Check item	
Labour	
Total	
Lump Sum(if applicable)	

Number of days of repair	5
--------------------------	---

Remarks:

The estimated repair cost of the damaged vehicle is in the region of \$4,000.00 - \$5,000.00

> Back to OneMotoring

Enquire PARF/COE Rebate for Registered Vehicle

Vehicle Owner Particulars	
Owner ID Type:	Singapore NRIC
Owner ID:	5676B
Vehicle Details	
Vehicle No.:	SLZ4475H
Vehicle to be Exported:	No
Intended Deregistration Date:	21 May 2019
Vehicle Make:	HONDA
Vehicle Model:	SHUTTLE HYBRID 1.5 AUTO
Primary Colour:	Blue
Manufacturing Year:	2018
Engine No.:	LEB6550196
Chassis No.:	GP71208347
Maximum Power Output:	101.0 kW (135 bhp)
Open Market Value:	\$24,642.00
Original Registration Date:	02 May 2018
First Registration Date:	02 May 2018
Transfer Count:	0
Actual ARF Paid:	\$6,499.00
Intended PARF Rebate Details	
PARF Eligibility:	Yes
PARF Eligibility Expiry Date:	01 May 2028
PARF Rebate Amount:	\$4,874.00
Intended COE Rebate Details	
COE Expiry Date:	01 May 2028
COE Category:	B - Car above 1600cc or 97kW (130bhp)
COE Period(Years):	10
QP Paid:	\$37,605.00
COE Rebate Amount:	\$33,635.00
Total Rebate Amount:	\$38,509.00

The information contained herein is correct as at 21 May 2019

OK

► Shuttle Hybrid 1.5A Used Vehicle List (18 vehicles)

Car Model	Price	Depreciation	Reg Date	Eng Cap	Mileage	Company	Availabi
Honda Shuttle Hybrid 1.5A (Petrol-Electric)	\$85,800	\$9,610 /yr	11-Jan-2018	1,496 cc	-	Prime Motor & Leasing	Availabl
Elegant White, Almost New Condition. Low Fuel Consumption With Hybrid, One Owner Only, Low Maintenance Cost, Very Well Maintained, E Financing, Flexible In-House Loan Packages Available.							
Office No. - 64440088							
Andy - 91086443 Mark - 84995146 Connie - 91130008 Pauline - 97810269							
Honda Shuttle Hybrid 1.5A (Petrol-Electric)	\$86,800	\$9,620 /yr	22-Feb-2018	1,496 cc	-	Prime Motor & Leasing	Availabl
Elegant Silver, Low Fuel Consumption With Hybrid, One Owner Only, Low Maintenance Cost, Very Well Maintained, Easy Financing, Flexible I house Loan Packages Available.							
Office No. - 68984488							
May - 90671717 Richard - 98429922							
Honda Shuttle Hybrid 1.5A X (Petrol-Electric)	\$87,000	\$9,060 /yr	27-Feb-2018	1,496 cc	-	Esteem Performance Pte Ltd	Availabl
Call Us To Make An Appointment To View This Car.							
Office No. - 64591221							
Jef - 86896550							
Honda Shuttle Hybrid 1.5A (Petrol-Electric)	\$81,000	\$8,930 /yr	02-Mar-2018	1,496 cc	-	Esteem Performance Pte Ltd	Availabl
Call Our Sales Executive For Viewing.							
Office No. - 64591221							
Jef - 86896550							
Honda Shuttle Hybrid 1.5A (Petrol-Electric)	\$98,800	\$10,850 /yr	03-Apr-2018	1,496 cc	-	The Car Regency Pte Ltd	Availabl
Low Fuel Consumption, In House Loan Available, 3 Years Or 100,000Km Warranty, 3 x Free Servicing. Call Our Friendly Salesperson Now!							
Office No. - 64549896							
Peter - 98330548 Alex - 97954686							
Honda Shuttle Hybrid 1.5A (Petrol-Electric)	\$85,999	\$9,380 /yr	13-Apr-2018	1,496 cc	5,117 km	99 Motor Trading	Availabl
No Gimmicks! Price Negotiable, Low Mileage Done 5117KM, 100% Beautiful Condition, Low Depreciation, Low Interest Rate, Most Worthy Bu Call Now For Viewing.							
Office No. - 62844922							
Bobby Geh - 96365598 Mr Wong - 98533943 Mr Nah - 81896183 Raymond Tang - 81850016							
Honda Shuttle Hybrid 1.5A X (Petrol-Electric)	\$86,000	\$9,360 /yr	20-Apr-2018	1,496 cc	18,500 km		Availabl
Very Good Fuel Consumption With Good Pickup. Almost Brand New With Full Accessories And High Spec x Model. 4 Years Warranty Remainir On Car And Hybrid Battery. Serviced By PI Workshop. Current Number...							
Office No. - -							
Ho - 98246441							
Honda Shuttle Hybrid 1.5A X (Petrol-Electric)	\$107,988	\$11,760 /yr	07-May-2018	1,496 cc	30 km	Chin Lian Seng Motor Trading	Availabl
Choice Of Color.							
Office No. - 62850822							
Stephen - 97667585 Jeff - 90882621 David - 96541609							
Honda Shuttle Hybrid 1.5A (Petrol-Electric)	\$89,800	\$9,700 /yr	18-May-2018	1,496 cc	10,249 km	Creative Auto	Availabl
100% Beautiful Condition, High Trade-In. Bank Loan/ In-House Loan/ High Loan Available! New Road Tax. Hurry! Don't Miss!							
Office No. - -							

Neo - 92222719 | Tony Chia - 97460421 | Terence Leow - 90290899

Honda Shuttle Hybrid 1.5A (Petrol-Electric)	\$107,988	\$11,630 /yr	13-Jun-2018	1,496 cc	60 km	Carz World Pte Ltd	Availal
--	------------------	---------------------	--------------------	-----------------	--------------	---------------------------	----------------

3 Years Warranty Provided. Loan Available, Flawless And Pristine Condition, Perfect Paintwork, View To Believe. Hurry Up, Arrange An Appointment With Us Now.

Office No. - 65709482

Edwin Foo - 96437773 | Carson Chen - 96754500

Honda Shuttle Hybrid 1.5A (Petrol-Electric)	\$100,988	\$10,810 /yr	27-Jun-2018	1,496 cc	60 km	Eagle Land (Credit) Pte Ltd	Availal
--	------------------	---------------------	--------------------	-----------------	--------------	------------------------------------	----------------

Loan Available, High Trade In, Call For Viewing Or Test Drive.

Office No. - 62513352

William Ng - 97696000

Honda Shuttle Hybrid 1.5A (Petrol-Electric)	\$95,800	\$9,720 /yr	24-Jul-2018	1,496 cc	8,000 km	Trust Motoring	Availal
--	-----------------	--------------------	--------------------	-----------------	-----------------	-----------------------	----------------

2018 New Facelifted Honda Shuttle Hybrid. LED Edition. Low Fuel Consumption. 10 Years Repayment, In House Loan Or Balloon Scheme Available. Make And Assemble In Japan. 3 Years Or 100000km Warranty. Vi...

Office No. - 64723025 / 64755332

Gerald - 88695089 | Nicky - 82986966 | Jay - 98576607 | Sam - 93666621

Honda Shuttle Hybrid 1.5A (Petrol-Electric)	\$95,800	\$9,720 /yr	24-Jul-2018	1,496 cc	8,000 km	Trust Motoring	Availal
--	-----------------	--------------------	--------------------	-----------------	-----------------	-----------------------	----------------

Newly Registered Honda Hybrid, 2018 Facelifted Model, 10 Years Repayment, In House Loan Or Balloon Scheme Available! Lowest Interest F In Town! Lowest Depreciation Ever! Make And Assemble In Japan....

Office No. - 64723025 / 64755332

Nicky - 82986966 | Jay - 98576607 | Gerald - 88695089 | Sam - 93666621

Honda Shuttle Hybrid 1.5A (Petrol-Electric)	\$95,800	\$9,740 /yr	25-Jul-2018	1,496 cc	5,000 km	Trust Motoring	Availal
--	-----------------	--------------------	--------------------	-----------------	-----------------	-----------------------	----------------

Newly Registered Honda Hybrid, 2018 Facelifted Model, 10 Years Repayment, In House Loan Or Balloon Scheme Available! Lowest Interest F In Town! Lowest Depreciation Ever! Make And Assemble In Japan....

Office No. - 64723025 / 64755332

Nicky - 82986966 | Gerald - 88695089 | Jay - 98576607 | Sam - 93666621

Honda Shuttle Hybrid 1.5A (Petrol-Electric)	\$102,988	\$10,330 /yr	11-Sep-2018	1,496 cc	65 km	Vincar Pte Ltd	Availal
--	------------------	---------------------	--------------------	-----------------	--------------	-----------------------	----------------

Flawless And Mint Condition, Perfect Paintwork, 5 Years Or 130,000km Warranty. Call Our Friendly Sales Staff Now!

Honda Shuttle Hybrid 1.5A (Petrol-Electric)	\$107,988	\$10,940 /yr	17-Sep-2018	1,496 cc	75 km	Carz World Pte Ltd	Availal
--	------------------	---------------------	--------------------	-----------------	--------------	---------------------------	----------------

3 Years Warranty Provided. Loan Available, Flawless And Pristine Condition, Perfect Paintwork, View To Believe. Hurry Up, Arrange An Appointment With Us Now.

Office No. - 65709482

Edwin Foo - 96437773 | Carson Chen - 96754500

Honda Shuttle Hybrid 1.5A (OPC) (Petrol-Electric)	\$78,800	\$7,840 /yr	21-Sep-2018	1,496 cc	7,500 km	M-Tech Motor Services	Availal
--	-----------------	--------------------	--------------------	-----------------	-----------------	------------------------------	----------------

Spacious And Comfortable Stationwagon That Is Fuel Efficient! In An Immaculate Condition, Almost Like Brand New. An Opportunity To Snap Up This Car, With No Waiting Time And Needless To Pay Over \$100K...

Office No. - 67840077

Alex Tan - 97356534 | Mr Tan - 96370341

Honda Shuttle Hybrid 1.5A X (Petrol-Electric)	\$94,800	\$9,280 /yr	12-Dec-2018	1,496 cc	42 km	Tan Motor Car Enterprise	Availal
--	-----------------	--------------------	--------------------	-----------------	--------------	---------------------------------	----------------

Almost New Car And Park In Showroom, 2018 New Facelift, Immediate Delivery, Full Accessories With Front And Rear Recording Camera, Hi Trade In Your Existing Car, 3 Years Or 100,000Km Warranty, Flexi...

Office No. - 64577328

Joseph Tan - 82288908 | Terence - 97876217 | Sunny - 97524000

sgCarMart is the number one car classifieds for parallel import cars, Toyota, Honda, Nissan, Mitsubishi & BMW. There are plenty of cars for sale even for COE cars, OPC cars, vans, trucks, hybrid cars, sports cars or stationwagons. You can also buy from a car auction, look up car loans,

MSME19064752 / SME Motor Pte Ltd - Kaki Bukit
ENTRY DATE & TIME: 18/05/2019 15:37
SUBMITTED BY: Chia Pei Ying

SINGAPORE ACCIDENT STATEMENT

IMPORTANT NOTICE

1. Please report correctly the details of the accident to speed up the claims process.
2. This Form must be completed by the Policyholder and/or the Authorised Driver.
3. Information provided must be as truthful and accurate as possible. Any wilful misrepresentation or withholding of material facts may allow insurance companies to repudiate policy liability.
4. The issue and acceptance of this Form by insurance companies is not an admission of policy liability on the part of the insurance companies.
5. Any false reporting may be referred to the Police for investigation.
6. This report will be forwarded by the insurers of the GIA Records Management Centre established by the General Insurance Association of Singapore (GIA) for archiving and that copies of this report will, for a fee, be made available upon application by interested parties.
7. By the lodgement of this report to the insurers, you hereby consent to the archiving of this report at the centre and to copies of the report being made available aforesaid.

ACCIDENT STATEMENT

Date Of Report	18/05/2019 15:37
Date Of Accident	18/05/2019 10:40
Exact Location Of Accident	JALAN BUKIT MERAH TWDS QUEENSWAY
Country/State of Loss	SINGAPORE

DETAILS OF OWN VEHICLE

Vehicle Registration Number	SLZ4475H
Insured/Policyholder	
Name Of Registered Owner	WONG KHEE SONG
NRIC No	S2575676B
Email Address	NOEMAIL
Mobile Phone No	(LOCAL) +65-98559443
Alternative Phone No	OFFICE-98559443

Vehicle Particulars

Manufacturer	HONDA
Model	SHUTTLE
Exact Purpose for which vehicle was being used at time of accident	
Are you claiming under your own insurance policy for repair to your vehicle?	NO
If No, Please state action to be taken	THIRD PARTY
Vehicle Category	PRIVATE CAR

Insurance Company

Name of Insurance Company	NTUC INCOME INSURANCE CO-OPERATIVE LTD
Type Of Coverage	COMPREHENSIVE
Fleet Policy	NO
Policy Number	5100102855-01
Cover Note Number	

Driver

Name of Driver	WONG KHEE SONG
NRIC No	S2575676B
Date Of Birth	21/08/1966
Occupation	INDOOR
Date Of Driving Pass	14/07/1989
Driving Experience	29 YEARS AND 10 MONTHS
Gender	MALE
Mobile Number	(LOCAL) +65-98559443
Fax Number	
Contact Number	OFFICE-98559443
Email Address	NOEMAIL

Address	BLK 209 BUKIT BATOK ST 21 #08-180
Postcode	650209
Was driver an employee of the Insured's Company	NO
If No, Relationship of the Driver with the Insured	OWNER
Vehicle Registration Number of Driver's Own Vehicle	-
	-
	-
Insurance Company of Driver's Own Vehicle	-
	-
	-

General Information of the Accident

Type Of Accident	COLLISION - HEAD TO REAR
Weather Conditions	CLEAR
Road Surface	DRY

Other Information

Was any foreign vehicle involved in this accident?	NO
Number of vehicles (including own vehicle) involved in the accident	2
Was any body injured in the Accident?	NO
Was any injured conveyed to hospital by ambulance?	NO
Was any other material or property damaged?	YES
I have been approached by unknown person(s) soliciting/offering accident claims assistance.	NO
Number of Passengers (Including Driver)	1

Details of Police Action

Was the accident reported to the police?	NO
If Yes, Please state which Police Station	
Was notice of intended Prosecution given?	NO
If Yes, against whom?	

Circumstances of Accident

ON THE SAID DATE AND TIME OF ACCIDENT, I WAS DRIVING MY VEHICLE A ALONG JALAN BUKIT MERAH TOWARDS QUEENSWAY. UPON REACHING THE JUNCTION OF ALEXANDRA ROAD, THE TRAFFIC LIGHT IS RED AND VEHICLE IN FRONT STOPPED AND I FOLLOWED TOO. SUDDENLY, I FELT AN IMPACT FROM BEHIND. I CAME OUT OF MY VEHICLE AND REALISED VEHICLE B (SHC5281L) HAD COLLIDED ONTO THE REAR PORTION OF MY VEHICLE. I WILL GO TO DO A BODY CHECK UP IF I FEEL ANY UNCOMFORTABLE AFTER THIS. I WILLING TO PROVIDE MY VIDEO FOOTAGE FOR MY ACCIDENT CLAIM PURPOSE.

Attachment(s)

Are accident photos available for attachment?	YES
Was there any video captured by Car Camera?	YES
Remarks/ Reasons:	WITH TP WORKSHOP
Was there any audio recorded?	NO

DETAILS OF OTHER VEHICLE PROPERTY 1

Vehicle Registration Number	SHC5281L
Vehicle Make/Model/Colour	
Details Of Properties	VEHICLE B
Vehicle Category	TAXI
Name of Driver	TOON YEAN YAU
NRIC/Passport Number	S0659698C
Contact Number	
Address	
Postcode	
Insurance Company Name	

Nature Of Damage

No. Of Passenger (Including Driver)

Sketch Plan Pg. 1

SKETCH PLANIMPORTANT NOTICE

1. Please report correctly the details of the accident to speed up the claims process.
2. This Form must be completed by the Policyholder and/or the Authorised Driver.
3. Information provided must be as truthful and accurate as possible. Any wilful misrepresentation or withholding of material facts may allow insurance companies to repudiate policy liability.
4. The issue and acceptance of this Form by insurance companies is not an admission of policy liability on the part of the insurance companies.
5. Any false reporting may be referred to the Police for investigation.
6. The report will be forwarded by the insurers of the GIA Records Management Centre established by the General Insurance Association of Singapore (GIA) for archiving and that copies of this report will for a fee be made available upon application by interested parties.
7. By the lodgment of this report to the insurers, you hereby consent to the archiving of this report at the centre and to copies of the report being made available aforesaid.
8. **Consent under the Personal Data Protection Act (PDPA)**

I understand, acknowledge, agree and consent that:

- (a) My insurer, my workshop and the General Insurance Association of Singapore ("GIA") may/are permitted to collect, use, disclose and/or process my personal data/personal information set out in this [form] and any other personal information provided by me or possessed by my insurer (collectively the "Personal Information") and disclose and transfer such Personal Information to all insurer(s) who have insured vehicle(s) involved in this accident (all insurer(s) who have insured vehicle(s) involved in this accident shall be collectively referred to as the "Insurers"), the Insurers' lawyers/law firms, the Monetary Authority of Singapore and any relevant government agency/authority (such as the police), for the purpose(s) of:
 - (i) processing, handling and/or dealing with my claims including the settlement of the claims and any necessary investigations relating to the claims;
 - (ii) investigating the accident and/or my claims;
 - (iii) carrying out and/or dealing with my instructions or responding to any enquiries by me;
 - (iv) administering my claims (including the mailing of correspondence, statements, invoices, reports or notices to me, which could involve disclosure of certain personal data about me to bring about delivery of the same as well as on the external cover of envelopes/mail packages); and/or
 - (v) complying with applicable law in administering, processing, handling and/or dealing with my claims. (collectively the "Purposes")
- (b) all insurer(s) who have insured vehicle(s) involved in this accident and the Insurers' lawyers/law firms, may/are permitted to collect, use, disclose and/or process my Personal Information for one or more of the above Purposes; and
- (c) my Personal Information may/can be disclosed by any of the Insurers and/or GIA to their third party service providers or agents (including their lawyers/law firms), which may be sited outside of Singapore, for one or more of the above Purposes.
- (d) my Personal Information will also be collected and used to compile claims history for the purpose of fraud detection, investigation and management in present and all future claims.
- (e) the information so collected under (d) above may be shared / disclosed:
 - (i) to all insurers and/or any other third parties that assist in evaluating, investigating, controlling or managing fraud, regulators, law enforcement and government agencies as reasonably required for the purposes stated, or
 - (ii) for complying with requirements under any regulations, laws or court orders.



Policyholder's Signature
Date & Time:



Driver's Signature
(If driver is not the policyholder)
Date & Time:



Reporting Centre Personnel's Signature
Name:
NRIC/FIN No.:

PRBCISE

Sketch Plan #2 Pg. 1

SKETCH PLAN

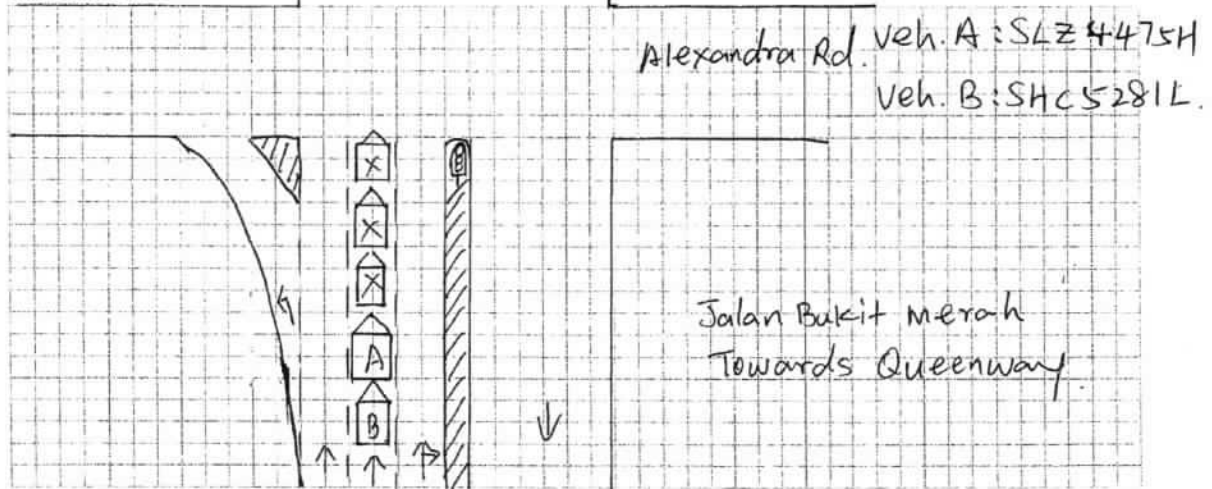

DESCRIBE CIRCUMSTANCES OF THE ACCIDENT

On the said date & time of accident, I was driving my vehicle (A) along Jalan Bukit merah Towards Queenway. Upon reaching the junction of Alexandra Rd the traffic light is red and vehicle in front stopped and I followed too. Suddenly I feel an impact from the behind. I came out from my vehicle and realise vehicle (B) (SHC 5281L) had collided onto the rear portion of my vehicle.

I will go to do body check-up if I feel any uncomfortable after this. I willing to provide my video footage for my accident claim purpose.

DECLARATION

I/We declare the foregoing particulars are true in every respect.

Policyholder's Signature
Date & Time:

Driver's Signature
(If driver is not the policyholder)
Date & Time:

Reporting Centre Personnel's Signature
Name:
NRIC/FIN No.:

**LKK Auto Consultants Pte Ltd**

51 Ubi Ave 1 #01-25 Paya Ubi Industrial Park, Singapore 408933

TEL: 6256 3561 FAX: 6256 4315

Reg. No: 199607198R GST Reg. No. 19-9607198-R

Page No.:1 of 1

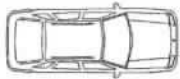
PRE-REPAIR INSPECTION REPORT				
AXA INSURANCE PTE LTD		Ref: CS/ASM19008865/Gcd3e2		
8 SHENTON WAY #24-01 AXA TOWERSINGAPORE 068811		Date: 13-06-2019		
ATTN : CHAN KIAN CHUAN		Code: ASM		
1. Policy Particulars :- THIRD PARTY CLAIM				
Insured Veh.	SHC 5281L	Veh. Inspected	SLZ 4475H	
Policy No.		Coverage (\$)	0.00	
Claim No.	S9M01015	Excess (\$)	0.00	
Assign From	CHAN KIAN CHUAN	Assign Date	21/05/2019	
2. Vehicle Particulars & Condition				
Make & Model	HONDA SHUTTLE	c.c	1496	
Engine No.	HIDDEN	Year of Reg.	2018	
Chassis No.	GP71208347	Colour	BLUE	
Odometer	102647 KM	Steering	IN ORDER	
Brakes	IN ORDER	Modification	NIL	
General	GOOD			
3. Conditions of Tyres				
	Size	Make	Balance	
R/H Front Tyre	185/60 R15	DUNLOP	6 mm	
L/H Front Tyre	185/60 R15	DUNLOP	6 mm	
R/H Rear Tyre	185/60 R15	DUNLOP	6 mm	
L/H Rear Tyre	185/60 R15	DUNLOP	6 mm	
4. Description of Damages				
THE VEHICLE SUSTAINED DAMAGES AT THE REAR PORTION.				
5. General Information				
Accident Date	18/05/2019	Inspect Date / Time	21/05/2019 (03:30 PM)	
Survey held at	PRECISE AUTO SERVICE NO.1 KAKI BUKIT AVE 6 #02-34/36 SINGAPORE 417883			
5a. Remarks				
A) THE INSPECTION WAS CONDUCTED ON A "WITHOUT PREJUDICE" BASIS. B) THE REPAIR ESTIMATE WAS NOT PRESENTED AT THE TIME OF INSPECTION. THE REPAIRER WAS TOLD TO PREPARE THE ESTIMATE. C) ENCLOSED PLEASE FIND DAMAGED VEHICLE PHOTOGRAPHS. D) THE ESTIMATED REPAIR COST OF THE DAMAGED VEHICLE IS IN THE REGION OF \$4,000-\$5,000				
5b. Estimate Days of Repair				
ESTIMATED NORMAL PERIOD FOR REPAIR:		5 Working Days		

Report Ref No. CS/ASM19008865/Gcd3e2

Inspected By



XING GUO QIANG

M.MATAI, AMSAE-A

Automotive Assessor



K.K.LAU CPT(RET)

BEng(Hons),B.Bus,MBA,PEng,PE, MinstAEA,MASME,MIRTE

REGD Auto Consultant-SAE, Licensed Appraiser

DISCLAIMER OF LIABILITY TO THIRD PARTIES:- This Report is made solely for the use and benefit of the Client named on the front page of this Report.

No liability of responsibility whatsoever, in contract or tort, is accepted to any third party who may rely on the Report wholly or in part. Any third party acting or replying on this Report, in whole or in part, does so at his or her own risk.