

Surveyor

REF: CS3/ASM18068117/Nsd3-1

Special Instruction:

ASSIGNMENT (Office)

From (Person): Xin Yi of Seahong Date/Time: 18/3/2019
Estimated Cost: _____ Bill to: _____

HS: \$13,200.00

Third Parties:

Claimant:

Surveyor: PAR Automotive Consultancy

Workshop: Twincar Automotive

OD/TP Re-inspection Evaluation

To Inspect Vehicle No: SGF2555 Insured: GBD4892X
at Workshop m/s: Twincar Automotive Tel: 68420051
of: 2 kaki Bukit Ave 2 #01-17/18
Policy No: _____ Claim No: 19-26561 PD-0
Sum Insured: _____ Excess: _____
Make of Veh: _____ D.O.A: 30/04/2019
(Client's Record)

H.O.D. Enforcement/Date:

Date/Time: _____ Person Contacted: _____ Vehicle IN / OUT

Date/Time: _____ Confirmed with _____ Final Fig _____, _____ days (Red \$ _____ / _____ %; Original 9 days)

Date/Time: 12/06/19 Submit Final Fig \$6,700/- HS, 6 days (Red \$ 6,500/7 99%; Original 9 days)

Date/Time	Action/Instruction
	<u>SGF2555 - CS3/ASM18068117/N21092</u>
	<u>GBD4892X - CS3/ASM18068117/N21092</u>
	<u>DOA: 30/4/2018</u>
	<u>DOA: 30/04/2018</u>
	<u>RECEIVED 17 JUL 2019</u>
	<u>10/6/2019</u>

Para(1) : Parts found not replaced (To highlight R or UB, LR, Etc)

Para(2) : Comments on consistency of damages (Parts Not Consistent : NC)

Para(3) : Nett Value

Market Value : _____
Salvage Value : _____
Nett Value : _____

Inspected/
Evaluated by:

Fee Charged:

Basic & Add
Transport
Photos
Others
Total

Date:

150

150

1) Date/Time _____ File Pass to _____

2) Date/Time _____

File Return to _____

3) Date/Time _____ File Pass to _____

4) Date/Time _____

File Return to _____

5) Date/Time _____ File Pass to _____

6) Date/Time _____

File Return to _____

Nivitha (LKK Auto)

From: Xin Yi <xinyi@seahong.com.sg>
Sent: Wednesday, 15 May 2019 4:11 PM
To: 'Admin-D (LKKAuto)'; 'Admin A'
Cc: 'Chee Kiong'; samson@seahong.com.sg; amanda@seahong.com.sg; christina@seahong.com.sg
Subject: urgent [SOP file ref: 19.26561 PD-O] [SGF 255S]
Attachments: TP LOD.pdf; GBD4892X INSD GIA.PDF

Importance: High

Dear Nivita

CLAIMANT :	HOOI AH CHYE
VEHICLE NUMBER :	SGF 255S
ALLEGED ACCIDENT DATE :	30.04.2018
AXA VEHICLE NUMBER :	GBD 4892X

We act for AXA Insurance Pte Ltd for the above matter.

We understand that you were engaged to survey the claimant's vehicle.

The claimant has issued their LOD and their surveyor's report is attached. A copy is enclosed.

We are informed that your surveyor has already carried out post repair inspection on the Claimant's vehicle on 09.05.2018.

Kindly let us have your post repair report and invoice, for our further action. Thanks!

Thanks & Best Regards

Heng Xinyi
(Secretary to Mr Tan Chee Kiong)
Seah Ong & Partners LLP
36 Robinson Road
#12-03 City House
Singapore 068877

Tel: 6536 5369
Fax: 6536 5811

This message is intended for the recipient named above. It may contain confidential or privileged information. If you are not the intended recipient, please notify the sender immediately by replying to this message and then delete it from your system. Do not read, copy, use or circulate this communication. Thank you.

Disclaimer: Internet communications are not secure. While every reasonable effort has been made to ensure that this communication has not been tampered with, Seah Ong & Partners LLP cannot be responsible for alterations made to the contents of this message without its express consent. If you wish to receive a hard copy of this message for comparison or should you require any other form of confirmation of the contents of this message, please contact the sender. Opinions, conclusions and other information in this message that do not relate to the official business of the company shall be understood as neither given nor endorsed by Seah Ong & Partners LLP.

12/03/2018

ASS. REC. BY:

REF: C83 / ASM18008117 / N24622

Special Instruction:

SUN/ADP

Small claim

N/2

ASSIGNMENT (Office)

From (Person):

Chan Kien Chuan of ASM

Date/Time: 03052018 236pm

Estimated Cost:

Bill to:

OD / TP / WS / TP RES / OD RES / EVA / INV / MV / CS

To Inspect Vehicle No:

SGF 255S

Insured:

G8D 11892X

at Workshop in/s

Twinmar Automotive

Tel:

6942 0051

of

2 Kaki Bukit Ave 2 #01-17

Policy No:

Claim No:

68M00FLC

Sum Insured:

Excess:

Make of Veh:

(Client's Record)

D.O.A.

30042018

CA / REV / REP. / REV 24 HRS Wp

H.O.D. Endorsement:

Date/Time: 03052018 2143pm

Person Contacted:

Hui Xin

Vehicle IN/OUT

Date/Time	Action/Instruction (X) [estimate]
	SGF 255S - X
	G8D 11892X - X

PRS

REF: ASM (AXA)

NAZ

From:

Date: 04/05/2018

Estimated Cost:

OD / TP / WS / TP RES / OD RES / EVA / INV / MV

To inspect Vehicle No:

SGF 2555

at Workshop no:

Twincar

of

2 Kaki Bulok Ave 2 #01-17

Insured

Policy No.

Claims No.

Sum Insured:

Excess:

(Client's Record)

Make of Veh:

(Policy Condition)

Remark: The veh had commenced its
repair at the time of inspection.

N/S	O/S

Bal. or Market Value:

IDAC Accident Rpt.

Consistent? : Yes or No

GIA / PR Seen:

Consistent? : Yes or No

Est. Repairs:

6

days

Res:

Yes or No

Lump Sum:

%

3 Val:

Yes or No

CA / REV / REP. / 24 HRS

Vehicle IN / OUT

Date:

Person Contacted:

Date / Time

Action / Instruction

Veh No:

SGF 2555

In Regn: MAR 2006

Type: M/Car / B/Cycle / Bus / Van / Lorry / Taxi / Prime Mover /

Truck / Trailer or

Make:

VOLKSWAGEN GTI

CC 1984

Colour:

BLACK

A/C

Insured / Std / NI / NA

Sp. Reading:

112903

T/Radio

Insured / Std / NI / NA

Eng/No:

C-No:

WVW2221K6U018240

Gen. Cond: Good / Fair / Poor / Burnt

Steering: Inorder / Jammed / Leaked / Burnt or

Brake: Inorder / Jammed / Leaked / Burnt or

Modi: Nil / S/Rim / STD A/Rim or

Tyre Size:

F: 225/40 ZR18

R: 225/40 ZR18

BS / DUN / EXNOVA / GY / FS / LIZA / MIC / OHTSU / PIR / SUMI /

TOYO / YOKO or

Front

Rear

R/Bal:

6

mm

R/Bal:

6

mm

L/Bal:

6

mm

L/Bal:

6

mm

D.O.A:

30/4/18

D.O.A:

4/5/18 @ 12:01 PM

Survey held at

TWINCAR

Des. of Damages: Frt / Rear / O/S / N/S / U/C / Rooftop or

0/3

The U/C / Chassis frame / Body Structure affected due to collision.

RECEIVED 10 MAY 2018

Client/Time, File Pass to:

☐

: Preli. Report

To:

☐

: Final Report

Date/Time, File Return to:

By:

Days Of Repair:

Resurvey No. of Trip:

Survey Fee:

Transportation:

1. 2. 3. 4. 5.

6. 7. 8. 9. 10.

11. 12. 13. 14. 15.

16. 17. 18. 19. 20.

Report Format:

Lump Sum / LB 1. 2.

Add Fee:

☐

Site Insp. / \$

☐

Interview / \$

☐

Tech. Insp. / \$

☐

Witness / \$

100
00

VISION LAW LLC

Advocates & Solicitors - Notaries Public - Commissioners for Oaths
(Incorporated with limited liability)

3019672426 - - -

ERIC NG CHING BOON
WONG KENG LEONG RAYNEY
AUDREY WONG SU-HSIEN
PAUL YAP TAI SAN
ANJALLI DIO MUNIANDY
ANG KIM NOI DIANE
RAVENDRA KRISHNASAMY
TAN YINGXIAN, SELWYN
CHEONG YUNHUI, CLARISSA
EDISON TAM CHYI EU
SONIA LIM WEI LEI

Unique Entity Number: 200721148H

Head Office: 133 New Bridge Road
#18-01/02 Chinatown Point
Singapore 059413

Branch: 490 Lorong 6 Toa Payoh
#03-11 HDB Hub
Singapore 310490

HEAD OFFICE

TEL : (65) 6534 2811 (-tunting)
FAX : (65) 6535 6802
E-Mail: margaretan@visionlawllc.com

BRANCH (TOA PAYOH)

TEL (65) 6358 0703
FAX (65) 6358 0446 (Conveyancing)

60137473

WHEN REPLYING, PLEASE QUOTE OUR REFERENCE - Please reply to HEAD OFFICE for this matter

Our Ref : PY.mt.ins.T140 109052.18
Your Ref : GBD 4892X
Date : 28th February 2019

AXA INSURANCE SINGAPORE PTE LTD
8 Shenton Way
#27-01 AXA Tower
Singapore 068811
Attn: Motor Claims Department

WITHOUT PREJUDICE
BY HAND



CHEW HOCK SENG CONSTRUCTION PTE LTD
55 Serangoon North Ave 4
#08-08 S9
Singapore 555859

CERTIFICATE OF POSTING
[For your information only]

CHONG CHEE HEONG
Blk 18C Circuit Road
#13-242
Singapore 373018

CERTIFICATE OF POSTING
[For your information only]

Dear Sir,

CLAIMANT : HOOI AH CHYE
ACCIDENT INVOLVING SGF 255S & GBD 4892X ON 30TH APRIL 2018 ALONG X-JUNCTION OF LOYANG LANE AND LOYANG WAY AT ABOUT 10:00 HOURS

We are instructed by the above named to claim damages against you/your insured in connection with a road traffic accident on **30TH APRIL 2018 ALONG X-JUNCTION OF LOYANG LANE AND LOYANG WAY AT ABOUT 10:00 HOURS** involving our client's vehicle registration number **SGF 255S** and vehicle registration number **GBD 4892X** driven by you/your insured at the material time.

We are instructed that the accident was caused by you/your insured's negligent driving and /or management of your/your insured vehicle. As a result of the accident, our client's vehicle was damaged and our client has been put to loss and expense, particulars of which are as follows:-

01.	Cost of Repair	\$ 14,124.00
02.	Rental for 10 days at \$120.00 per day	\$ 1,200.00
03.	Survey report fees	\$ 985.00
04.	Towing	\$ 100.00
05.	GIA & LTA search / report fees	\$ 51.00
06.	Cost Contribution (at this stage)	\$ 2,675.00
07.	Disbursements (at this stage)	\$ 50.00
TOTAL		\$19,185.00

...2 to be continued next page

CONFIDENTIALITY

THE INFORMATION CONTAINED IN THESE DOCUMENTS MAY BE PRIVILEGED AND CONFIDENTIAL AND IS INTENDED FOR THE EXCLUSIVE USE OF THE ADDRESSEE DESIGNATED ABOVE. If you are not the addressee, any disclosure, reproduction, distribution or other dissemination or use of this communication is strictly prohibited. If you have received this transmission in error please contact us immediately by telephone so that we can arrange for its return.

VISION LAW LLC

Advocates & Solicitors

Our Ref : PY.mt.Ins.T140.109052.18

Your Ref : GBD 4892X

Date : 28th February 2019

We enclose a copy of each of the following documents for your consideration:-

- (a) GIA report lodged by driver of SGF 255S;
 - (b) GIA report lodged by driver of GBD 4892X;
 - (c) Photographs taken at the scene of accident;
 - (d) Towing Receipt;
 - (e) LTANet Search, LTA Insurance Search;
 - (f) Questnet Search and GIA Search invoice;
 - (g) Certificate of Insurance;
 - (h) PARF / COE rebate
 - (i) Rental Invoice and agreement;
 - (j) Final Repair Bill;
 - (k) Surveyor's report & invoice; and
 - (l) **80 coloured photographs** depicting the damages to motor vehicle SGF 255S.
- (P.S:- Original photographs will be sent to insurance co. only)

The demand herein is in respect of our client's claim for damages pertaining to his motor vehicle and any settlement following or subsequent to this demand shall not prejudice our client's claim in respect of damages and consequential loss in relation to his personal injuries.

Please note that if you are insured and you wish to claim under your insurance policy, you should immediately pass this letter and all the enclosed documents to your insurer.

Please note that you or your insurer should send to us an acknowledgement of receipt of this letter within 14 days of your receipt of this letter, failing which our client will have no alternative but to commence proceedings against you without further notice to you or your insurer. Our client's claim herein is quantified based on supporting documents in our file. Until a settlement is reached, all negotiations are conducted on the basis that the damages quantified herein are subject to revision if so instructed by our client.

Please also note that if you have a counterclaim against our client arising out of the accident, you are also required to send to us a letter giving full particulars of the counterclaim together with all relevant supporting documents within 8 weeks of your receipt of this letter.

Yours faithfully



Paul Yap
(HEAD OFFICE)

cc: client: Hooi Ah Chye

CONFIDENTIALITY

THE INFORMATION CONTAINED IN THESE DOCUMENTS MAY BE PRIVILEGED AND CONFIDENTIAL AND IS INTENDED FOR THE EXCLUSIVE USE OF THE ADDRESSEE DESIGNATED ABOVE. If you are not the addressee, any disclosure, reproduction, distribution or other dissemination or use of this communication is strictly prohibited. If you have received this transmission in error please contact us immediately by telephone so that we can arrange for its return.

MSME18056532 / SME Motor Pte Ltd - Kaki Bukit
 ENTRY DATE & TIME: 30/04/2018 15:44
 SUBMITTED BY: Chia Pei Ying

SINGAPORE ACCIDENT STATEMENT

IMPORTANT NOTICE

1. Please report correctly the details of the accident to speed up the claims process.
2. This Form must be completed by the Policyholder and/or the Authorised Driver.
3. Information provided must be as truthful and accurate as possible. Any wilful misrepresentation or withholding of material facts may allow insurance companies to repudiate policy ability.
4. The issue and acceptance of this Form by insurance companies is not an admission of policy liability on the part of the insurance companies.
5. Any false reporting may be referred to the Police for investigation.
6. This report will be forwarded by the insurers of the GIA Records Management Centre established by the General Insurance Association of Singapore (GIA) for archiving and that copies of this report will, for a fee, be made available upon application by interested parties.
7. By the lodgement of this report to the insurers, you hereby consent to the archiving of this report at the centre and to copies of the report being made available aforesaid.

ACCIDENT STATEMENT

Date Of Report 30/04/2018 15:44
 Date Of Accident 30/04/2018 10:00
 Exact Location Of Accident X-JUNCTION OF LOYANG LANE AND LOYANG WAY
 Country/State of Loss SINGAPORE

DETAILS OF OWN VEHICLE

Vehicle Registration Number SGF255S
Insured/Policyholder
 Name Of Registered Owner HOOI AH CHYE
 NRIC No S2585681C
 Email Address NOEMAIL
 Mobile Phone No (LOCAL) +65-92726567
 Alternative Phone No OFFICE-92726567

Vehicle Particulars

Manufacturer VOLKSWAGEN
 Model GOLF

Exact Purpose for which vehicle was being used at time of accident

Are you claiming under your own insurance policy for repair to your vehicle? NO

If No, Please state action to be taken THIRD PARTY

Vehicle Category PRIVATE CAR

Insurance Company

Name of Insurance Company AXA INSURANCE PTE LTD
 Type Of Coverage COMPREHENSIVE
 Fleet Policy NO
 Policy Number GA065546
 Cover Note Number

Driver

Name of Driver HOOI KIN WAI
 NRIC No S8511522G
 Date Of Birth 27/04/1985
 Occupation INDOOR
 Date Of Driving Pass 15/01/2013
 Driving Experience 5 YEARS AND 3 MONTHS
 Gender MALE
 Mobile Number (LOCAL) +65-92732729
 Fax Number
 Contact Number
 EMail Address NOEMAIL

Address BLK 172 BEDOK SOUTH ROAD #03-427
 Postcode 460172
 Was driver an employee of the Insured's Company NO
 If No, Relationship of the Driver with the Insured CHILDREN
 Vehicle Registration Number of Driver's Own Vehicle -
 -
 -
 Insurance Company of Driver's Own Vehicle -
 -
 -

General Information of the Accident

Type Of Accident SIDE SWIPE
 Weather Conditions CLEAR
 Road Surface DRY

Other Information

Was any foreign vehicle involved in this accident? NO
 Number of vehicles involved in the accident
 Was any body injured in the Accident? NO
 Was any injured conveyed to hospital by ambulance? NO
 Was any other material or property damaged? YES
 I have been approached by unknown person(s) soliciting/offering accident claims assistance. NO
 Number of Passengers (Including Driver) 1

Details of Police Action

Was the accident reported to the police? NO
 If Yes, Please state which Police Station
 Was notice of intended Prosecution given? NO
 If Yes, against whom?

Circumstances of Accident

I WAS TRAVELLING ALONG LOYANG LANE TOWARDS THE JUNCTION OF LOYANG LANE/LOYANG WAY. I WAS ON THE LEFT LANE (LEFT TURN/STRAIGHT/RIGHT TURN) LANE. WHEN AT THE JUNCTION, I WAS MAKING A RIGHT TURN TOWARDS MY OFFICE (SITA). SUDDENLY, I FELT AN IMPACT FROM THE RIGHT SIDE OF MY VEHICLE WHILE I WAS MAKING A RIGHT TURN. I ALIGHTED FROM MY VEHICLE AND REALISED IT WAS A VEHICLE BEARING (GBD4892X) THAT WAS TRYING TO GO STRAIGHT WHILE I WAS ON A (RIGHT TURN ONLY LANE) AND HIT ONTO THE RIGHT SIDE OF MY VEHICLE.

Attachment(s)

Are accident photos available for attachment? YES
 Was there any video captured by Car Camera? NO
 Was there any audio recorded? NO

DETAILS OF OTHER VEHICLE PROPERTY 1

Vehicle Registration Number GBD4892X
 Vehicle Make/Model/Colour
 Details Of Properties VEHICLE B
 Vehicle Category COMMERCIAL VEHICLE
 Name of Driver
 NRIC/Passport Number
 Contact Number
 Address
 Postcode
 Insurance Company Name
 Nature Of Damage
 No. Of Passenger (Including Driver)

Sketch Plan Pg. 1

SKETCH PLANIMPORTANT NOTICE

1. Please report correctly the details of the accident to speed up the claims process.
2. This Form must be completed by the Policyholder and/or the Authorised Driver.
3. Information provided must be as truthful and accurate as possible. Any wilful misrepresentation or withholding of material facts may allow insurance companies to repudiate policy liability.
4. The issue and acceptance of this Form by Insurance companies is not an admission of policy liability on the part of the insurance companies.
5. Any false reporting may be referred to the Police for investigation.
6. The report will be forwarded by the Insurers of the GIA Records Management Centre established by the General Insurance Association of Singapore (GIA) for archiving and that copies of this report will for a fee be made available upon application by interested parties.
7. By the lodgment of this report to the insurers, you hereby consent to the archiving of this report at the centre and to copies of the report being made available aforesaid.
8. Consent under the Personal Data Protection Act (PDPA)

I understand, acknowledge, agree and consent that:

- (a) My insurer, my workshop and the General Insurance Association of Singapore ("GIA") may/are permitted to collect, use, disclose and/or process my personal data/personal information set out in this [form] and any other personal information provided by me or possessed by my insurer (collectively the "Personal Information") and disclose and transfer such Personal Information to all insurer(s) who have insured vehicle(s) involved in this accident (all insurer(s) who have insured vehicle(s) involved in this accident shall be collectively referred to as the "Insurers"), the Insurers' lawyers/law firms, the Monetary Authority of Singapore and any relevant government agency/authority (such as the police), for the purpose(s) of:
 - (i) processing, handling and/or dealing with my claims including the settlement of the claims and any necessary investigations relating to the claims;
 - (ii) investigating the accident and/or my claims;
 - (iii) carrying out and/or dealing with my instructions or responding to any enquiries by me;
 - (iv) administering my claims (including the mailing of correspondence, statements, invoices, reports or notices to me, which could involve disclosure of certain personal data about me to bring about delivery of the same as well as on the external cover of envelopes/mail packages); and/or
 - (v) complying with applicable law in administering, processing, handling and/or dealing with my claims. (collectively the "Purposes")
- (b) all insurer(s) who have insured vehicle(s) involved in this accident and the Insurers' lawyers/law firms, may/are permitted to collect, use, disclose and/or process my Personal Information for one or more of the above Purposes; and
- (c) my Personal Information may/can be disclosed by any of the Insurers and/or GIA to their third party service providers or agents (including their lawyers/law firms), which may be sited outside of Singapore, for one or more of the above Purposes.
- (d) my Personal Information will also be collected and used to compile claims history for the purpose of fraud detection, investigation and management in present and all future claims.
- (e) the information so collected under (d) above may be shared / disclosed:
 - (i) to all insurers and/or any other third parties that assist in evaluating, investigating, controlling or managing fraud, regulators, law enforcement and government agencies as reasonably required for the purposes stated, or
 - (ii) for complying with requirements under any regulations, laws or court orders.

Policyholder's Signature
Date & Time:



Driver's Signature
(if driver is not the policyholder)
Date & Time:

Reporting Centre Personnel's Signature
Name:
NRIC/FIN No.:

Sketch Plan #2 Pg. 1

SKETCH PLAN

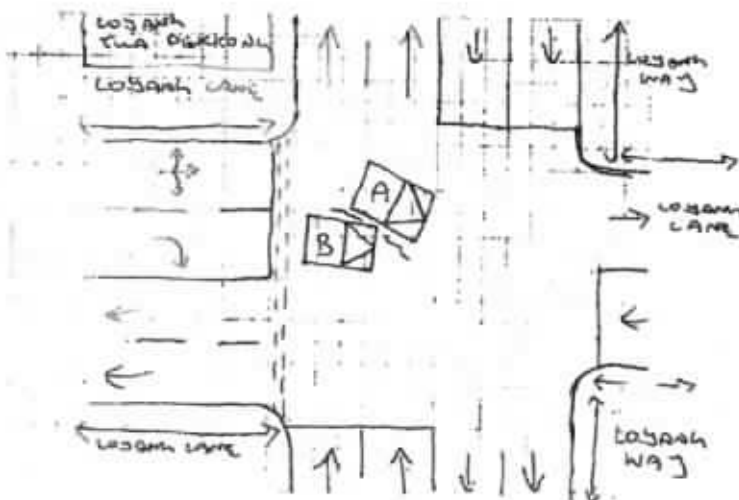
VEHICLE A - SCF 2553
 VEHICLE B - GBD 4892X



DESCRIBE CIRCUMSTANCES OF THE ACCIDENT

I WAS TRAVELLING ALONG LOBANK LANE TOWARDS THE JUNCTION
OF LOBANK LANE / LOBANK WAY I WAS ON THE LEFT
LANE (LEFT TURN / STRAIGHT / RIGHT TURN) LANE.
WHEN AT THE JUNCTION I WAS MAKING A RIGHT TURN TOWARDS
MY OFFICE (SITA) SUDDENLY I FELT A IMPACT FROM THE
RIGHT SIDE OF MY VEHICLE WHILE I WAS MAKING A RIGHT TURN.
ALIGHTED FROM MY VEHICLE AND REALIZED IT WAS A
VEHICLE BEHIND (GBD 4892 X) THAT WAS TRYING TO GO
STRAIGHT WHILE HE WAS ON A (RIGHT TURN ONLY LANE)
AND HIT ONTO THE RIGHT SIDE OF MY VEHICLE.
VEHICLE A - SCF 2553
VEHICLE B - GBD 4892 X

DECLARATION

I/We declare the foregoing particulars are true in every respect.

1001
 Policyholder's Signature
 Date & Time:

62
 Driver's Signature
 (If driver is not the policyholder)
 Date & Time:

Reporting Centre Person's Signature
 Name:
 NRIC/FIN No.:

Sketch Plan #3 Pg. 1

LETTER OF UNDERTAKINGI/We, HOOI AN CHIE, the owner of vehicle no. SGF 2535

My/Our Insurance is under M/s AXA Insurance Singapore Pte Ltd, I/we shall decide whether to claim under my/our Policy or against the Third Party and if the former shall submit such a claim to M/s AXA Insurance Singapore Pte Ltd with all relevant facts and documents within 14(fourteen) days of occurrence or discovery of damage.

My/Our Third Party claim is handle by my/our preferred workshop, TWINCAR AUTOMOTIVE PTE LTD

Signed and Acknowledge by:

HOOI
Nric no. and signature of policyholder

Company Stamp

30/04/2018
Date

SINGAPORE ACCIDENT STATEMENT

IMPORTANT NOTICE

1. Please report correctly the details of the accident to speed up the claims process.
2. This Form must be completed by the Policyholder and/or the Authorised Driver.
3. Information provided must be as truthful and accurate as possible. Any wilful misrepresentation or withholding of material facts may allow insurance companies to repudiate policy liability.
4. The issue and acceptance of this Form by insurance companies is not an admission of policy liability on the part of the insurance companies.
5. Any false reporting may be referred to the Police for investigation.
6. This report will be forwarded by the insurers of the GIA Records Management Centre established by the General Insurance Association of Singapore (GIA) for archiving and that copies of this report will, for a fee, be made available upon application by interested parties.
7. By the lodgement of this report to the insurers, you hereby consent to the archiving of this report at the centre and to copies of the report being made available aforesaid.

ACCIDENT STATEMENT

Date Of Report	30/04/2018 15:52
Date Of Accident	30/04/2018 10:05
Exact Location Of Accident	LOYANG LANE & LOYANG WAY
Country/State of Loss	SINGAPORE

DETAILS OF OWN VEHICLE

Vehicle Registration Number	GBD4892X
Insured/Policyholder	
Name Of Registered Owner	CHEW HOCK SENG CONSTRUCTION PTE LTD

Vehicle Particulars

Manufacturer	FIAT
Model	DOBLO
Vehicle Category	COMMERCIAL VEHICLE

Insurance Company

Name of Insurance Company	AXA INSURANCE PTE LTD
Type Of Coverage	COMPREHENSIVE
Fleet Policy	NO
Policy Number	P1815454
Cover Note Number	

Driver

Name of Driver	CHONG CHEE HEONG
NRIC No	S7575353E
Address	BLK 18C CIRCUIT ROAD #13-242

General Information of the Accident

Type Of Accident	SIDE SWIPE
Weather Conditions	CLEAR

Other Information

Was any foreign vehicle involved in this accident?	NO
Was any body injured in the Accident?	NO
Was any other material or property damaged?	YES
Number of Passengers (Including Driver)	2

Circumstances of Accident

I WAS DRIVING ALONG LOYANG LANE AND LOYANG WAY AT EXTREME RH LANE OF 2 LANES. AFTER TRAFFIC LIGHT TURNED GREEN WITH ARROW, I PROCEED TO TURN RH. SUDDENLY, I FELT AN IMPACT. VEHICLE B AT EXTREME LH LANE WAS DRIVING WITH VERY FAST SPEED AND ENCRDACHED INTO MY LANE AND COLLIDED FRONT LH PORTION OF MY VEHICLE AND CAUSED DAMAGES. I WISH TO LODGE THE REPORT FOR CLAIM AGAINST VEHICLE B.

Attachment(s)

Are accident photos available for attachment?	YES
Was there any video captured by Car Camera?	NO
Was there any audio recorded?	NO

DETAILS OF OTHER VEHICLE PROPERTY 1

Vehicle Registration Number

SGF255S

Vehicle Make/Model/Colour

Name of Driver

Insurance Company Name

SKETCH PLAN

IMPORTANT NOTICE

1. Please report correctly the details of the accident to speed up the claims process.
2. This Form must be completed by the Policyholder and/or the Authorised Driver.
3. Information provided must be as truthful and accurate as possible. Any wilful misrepresentation or withholding of material facts may allow insurance companies to rescind policy liability.
4. The issue and acceptance of this Form by insurance companies is not an admission of policy liability on the part of the insurance companies.
5. Any false reporting may be referred to the Police for investigation.
6. The report will be forwarded by the Insurers of the GIA Records Management Centre established by the General Insurance Association of Singapore (GIA) for archiving and that copies of this report will for a fee be made available upon application by interested parties.
7. By the lodgment of this report to the insurers, you hereby consent to the archiving of this report at the centre and to copies of the report being made available aforesaid.

8. Consent under the Personal Data Protection Act (PDPA)

I understand, acknowledge, agree and consent that:

- (a) My insurer, my workshop and the General Insurance Association of Singapore ("GIA") may/are permitted to collect, use, disclose and/or process my personal data/personal information set out in this [form] and any other personal information provided by me or possessed by my insurer (collectively the "Personal Information") and disclose and transfer such Personal Information to all insurer(s) who have insured vehicle(s) involved in this accident (all insurer(s) who have insured vehicle(s) involved in this accident shall be collectively referred to as the "Insurers"), the Insurers' lawyers/law firms, the Monetary Authority of Singapore and any relevant government agency/authority (such as the police), for the purpose(s) of:
 - (i) processing, handling and/or dealing with my claims including the settlement of the claims and any necessary investigations relating to the claims;
 - (ii) investigating the accident and/or my claims;
 - (iii) carrying out and/or dealing with my instructions or responding to any enquiries by me;
 - (iv) administering my claims (including the mailing of correspondence, statements, invoices, reports or notices to me, which could involve disclosure of certain personal data about me to bring about delivery of the same as well as on the external cover of envelopes/mail packages); and/or
 - (v) complying with applicable law in administering, processing, handling and/or dealing with my claims (collectively the "Purposes")
- (b) all insurer(s) who have insured vehicle(s) involved in this accident and the Insurers' lawyers/law firms, may/are permitted to collect, use, disclose and/or process my Personal Information for one or more of the above Purposes; and
- (c) my Personal Information may/can be disclosed by any of the Insurers and/or GIA to their third party service providers or agents (including their lawyers/law firms), which may be sited outside of Singapore, for one or more of the above Purposes.
- (d) my Personal Information will also be collected and used to compile claims history for the purpose of fraud detection, investigation and management in present and all future claims.
- (e) the information so collected under (d) above may be shared / disclosed:
 - (i) to all insurers and/or any other third parties that assist in evaluating, investigating, controlling or managing fraud, regulators, law enforcement and government agencies as reasonably required for the purposes stated, or
 - (ii) for complying with requirements under any regulations, laws or court orders.

Policyholder's Signature
Date & Time:

Driver's Signature
(if driver is not the policyholder)
Date & Time:

Reporting Centre Personnel's Signature
Name:
NRIC/FIN No.:

SKETCH PLAN

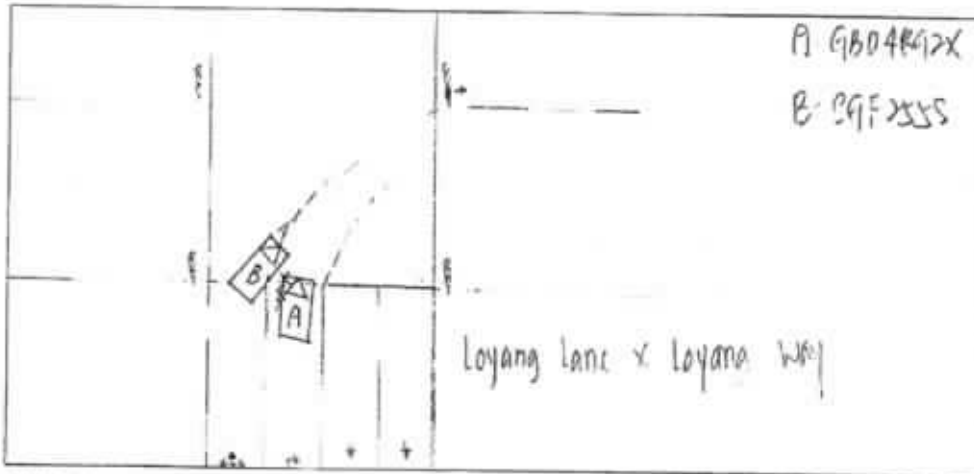

DESCRIBE CIRCUMSTANCES OF THE ACCIDENT

I was driving along Loyang Lane x Loyang Way at extreme RH lane of 2 lanes.



After traffic light turned green with arrow, I proceed to turn RH.

Suddenly, I felt an impact. Vth "B" at extreme LH lane was driving with very fast speed and encroached into my lane and collided front LH portion of my veh and caused damaged.

I wish lodge the report for claim against veh "B".

DECLARATION

We declare the foregoing particulars are true in every respect.



 Policyholder's Signature
 Date & Time:

 Driver's Signature
 (if driver is not the policyholder)
 Date & Time:

 Reporting Centre Person's Signature
 Name:
 NRC/FIN No.:

LETTER OF UNDERTAKING

I/we, Chen Hock Sing Construction Pte Ltd the owner of vehicle no. GBD4892X
involving in an accident with vehicle no. (TP) SKT-5555 on 30.12.16 along Koyang Lane
X Koyang Hwy

My/Our Insurance is under M/s AXA Insurance Singapore Pte Ltd, I/we shall decide whether to claim under my/our Policy or against the Third Party and if the former shall submit such a claim to M/s AXA Insurance Singapore Pte Ltd with all relevant facts and documents within 14(fourteen) days of occurrence or discovery of damage.

My/Our Third Party claim is handle by my/our preferred workshop, New Hwa Tell motor Pte Ltd

Signed and Acknowledge by:



.....
Name and signature of policyholder



.....
Company Stamp

30/4/16

.....
Date

INSURANCE

AXA Insurance Pte Ltd
 100 Robinson Road, #20-01
 AXA Tower, Singapore 068911
 Customer Service Centre 891-01
 Tel: 6733 7233 Fax: 6333 2622
 Website: www.axa.com.sg
 RST Registration Number: 1987634744



Agents Code: 03165
 Policy No. / Reg. No. P1815484
 Renewal
 SmartLink Quote Ref

MOTOR COVER NOTE

No CN846738

- The Motor Vehicle (Third Party Risk and Comprehensive) Act (Cap. 159) - Republic of Singapore or
- The Road Transport Act 1987 of Malaysia or
- The Agreement between the Minister of Finance (Singapore) and the Motor Insurers' Bureau of Singapore dated 22 February 1975, or
- The Agreement between the Minister of Transport (Malaysia) and the Motor Insurers' Bureau of West Malaysia dated 30 March 1990;
- And any subsequent revisions to the above Acts and Agreements

The Insured mentioned in the Schedule, having procured the cover in respect of the Motor Vehicle described in the Schedule, is hereby **HOLD COVERED** under the terms of the Company's usual form of Motor Policy applicable thereto for the period mentioned in the Schedule unless the cover be terminated by the Company by notice in writing in which case the insurance will thereupon cease and a proportionate part of the annual premium, if any, payable for such insurance will be charged for the time the Company has borne on risk.

SCHEDULE

THE COMPANY	AXA INSURANCE PTE LTD
INSURED	CHEW HOCK SENG CONSTRUCTION PTE LTD
INSURED BUSINESS REGISTRATION NO.	199805775X
MAKE AND DESCRIPTION OF VEHICLE	FIAT CORDO
VEHICLE REGISTRATION NO.	GBM4892X
YEAR OF MANUFACTURE	2014
ENGINE NO.	263A5C007160761
CLASSIS NO.	ZHA6300C3618692
ENGINE CAPACITY/TONNAGE	0.87
COVER TYPE	COMPREHENSIVE
FIRE PURCHASE	N/A
VALUE (\$)	AS PER MARKET VALUE
PERIOD OF INSURANCE	FROM: 03/09/2017 TO: 02/09/2018
EXCESS (\$)	500
AXA PREMIUM WORKSHOP?	NO

THE INSURED HEREBY CERTIFIES THAT POLICY IN WHICH THIS CERTIFICATE OR POLICE IS ISSUED IS A COMPLIANCE WITH THE REQUIREMENTS OF THE MOTOR VEHICLE (THIRD PARTY RISK AND COMPREHENSIVE) ACT (CAP 159) OR ANY PART OF THE ROAD TRANSPORT ACT 1987 (MALAYSIA).

AXA INSURANCE PTE LTD

Issued by **TAN SHU JUAN** ON **29/08/2017 10:31am**
 BROKER PTE LTD

Authorized Signature

Note: This Cover Note is only valid for 60 days from the date of issue unless replaced by the Certificate of Insurance issued by the Company.

Premium for fire and theft will be charged subject to a minimum of \$155.50 (inclusive of GST).

If the policy is cancelled after the inception date.

An administrative fee of \$330.75 (exclusive of GST) will be charged.

a. Cover not issued and cancelled upon inception.

b. Retaining the old policy; on number for the vehicle is along with AXA.

PERMANENT WARRANTY

As Required by Statute

Where the insured is a company, the premium shall be paid by the insured company and not by the insured individual.

For the insured's Certificate

The insured must pay the premium of cover 30 days after the date of issue. If the premium is not paid within 60 days on receipt of the policy, the policy will be void and the insured shall be liable for the premium.

AXA/08/2017/03100

Accident Photo

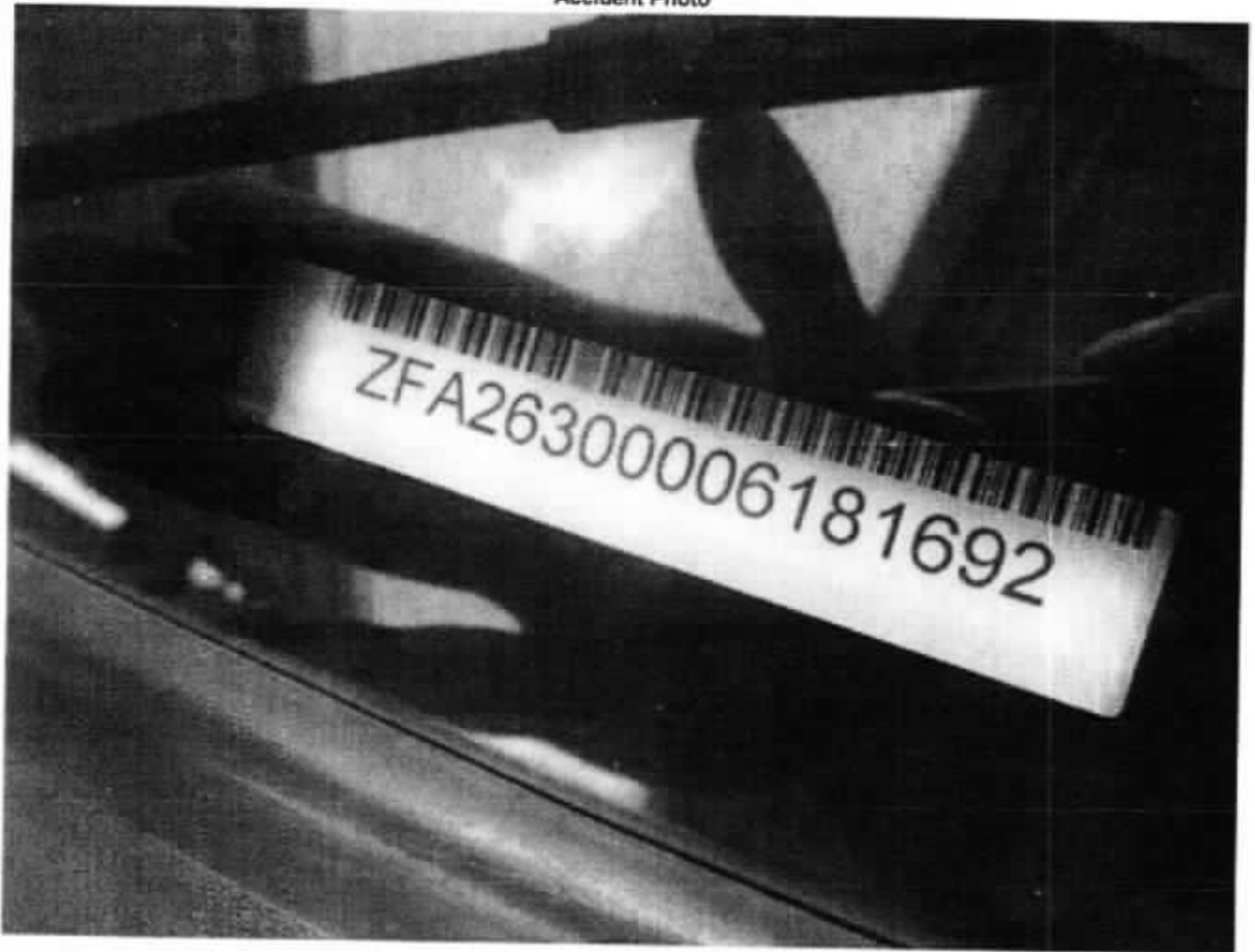

Accident Photo



Accident Photo

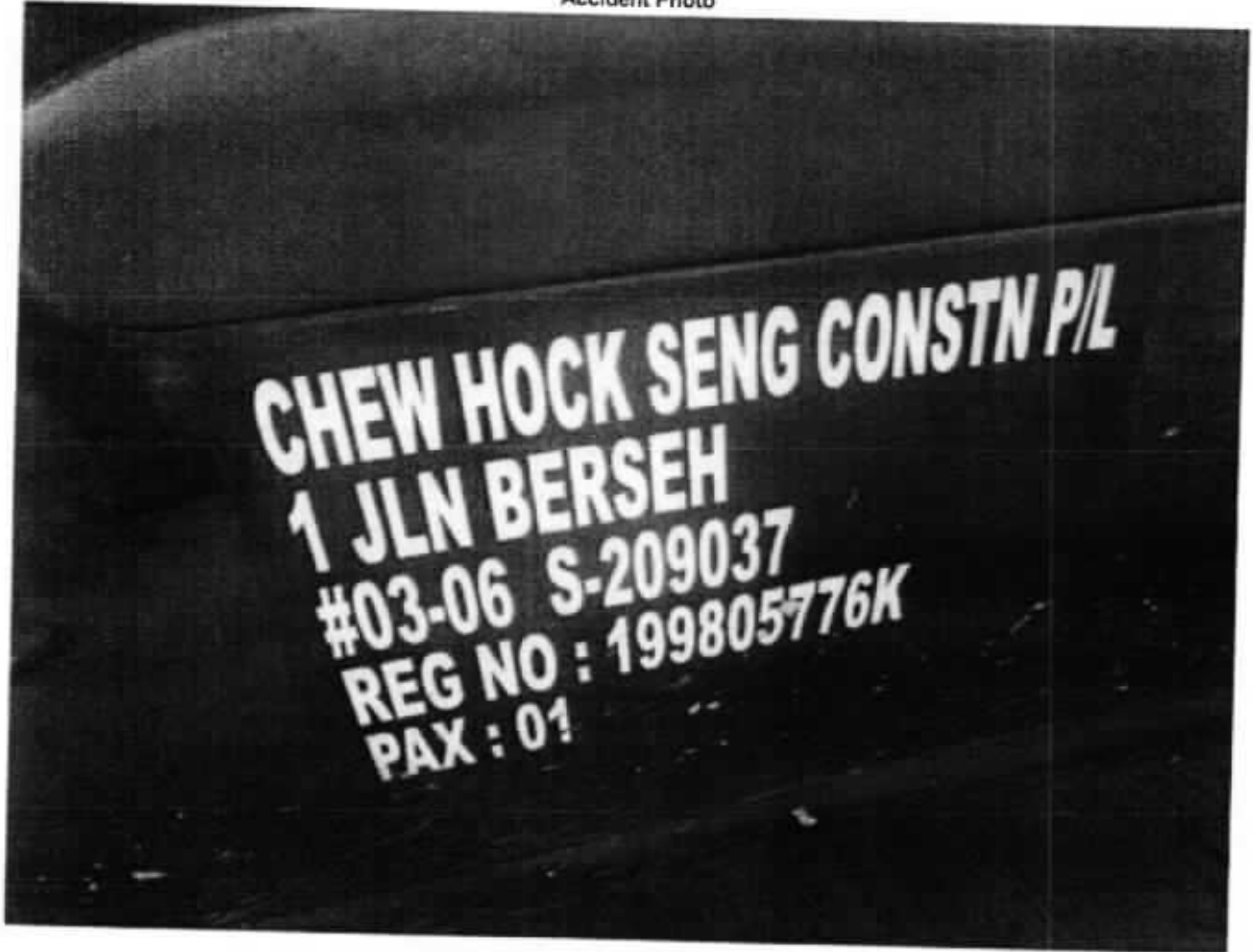

CHEW HOCK SENG CONSTN P/L
1 JLN BERSEH
#03-06 S-209037
REG NO : 199805776K
PAX : 01

Accident Photo



Accident Photo



Accident Photo



Accident Photo



Accident Photo



Accident Photo



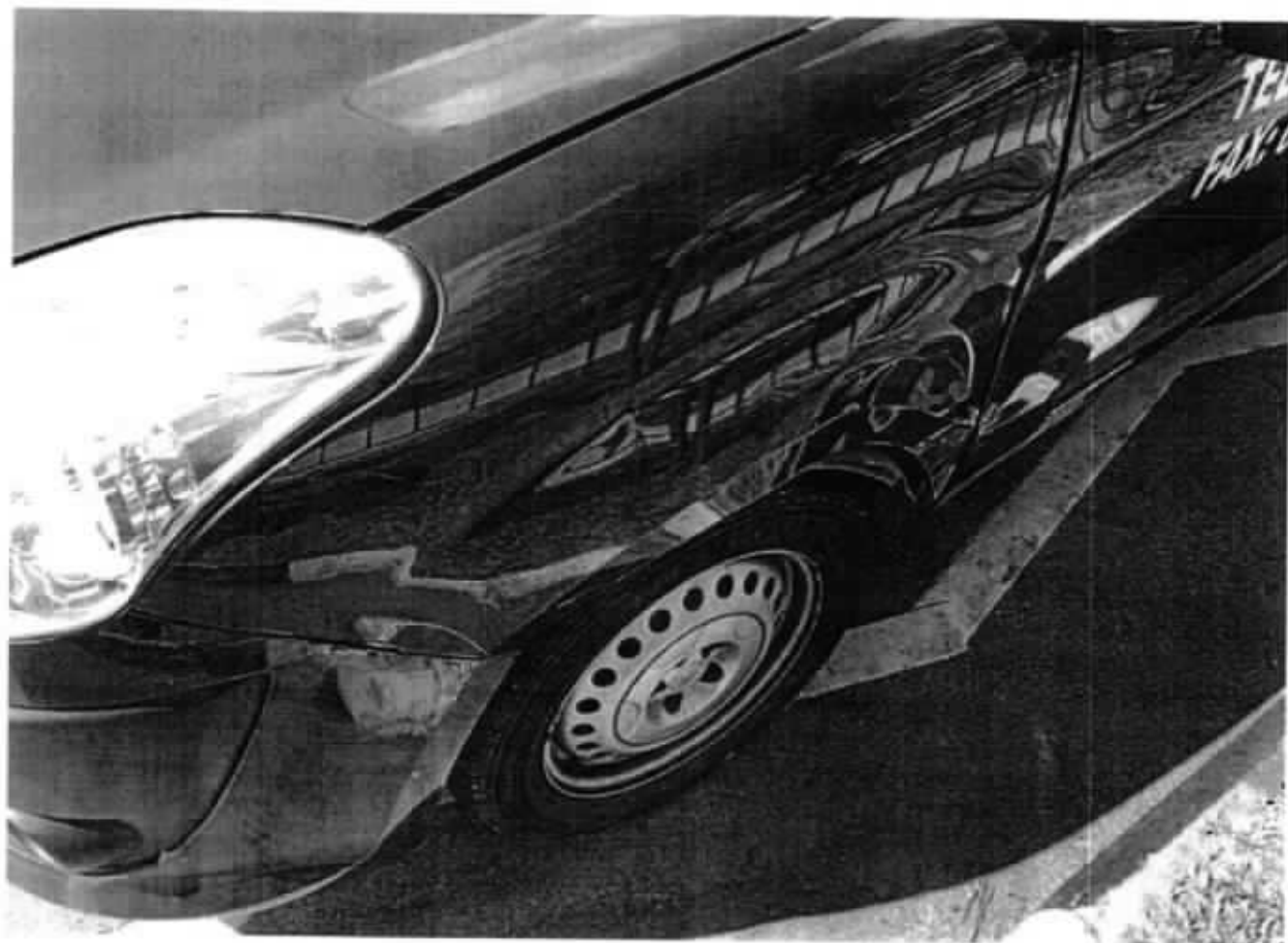





(TWINCAR)

AUTOBAY TOWNING

1 Kaki Bukit Avenue
#01-55 AutoBay @ Kaki Bukit
Singapore 417883
Tel: 9015 8686 (Ah Boon)

CASH SALE

No. _____

Date: 30/4/18

Sold to: SGF255 S

Item	Quantity	Description	Unit Price	Amount
		Auto Hub to Auto Bay		\$100
		Repairing Two Tires		
E. & O. E.			Sub Total :	
			GST Tax :	
			Total :	\$100

Issued by: _____

CROWN

Enquire Vehicle & Owner Information (Vehicle No. GBD4892X As At 30 Apr 2018 / 10:00:00)

Search Reason: Insurance claim in relation to traffic accident
Law Firm Case No.: PY.MTT140.109052.18

Owner ID Type: Company
Owner ID: 199805776K
Owner Name: CHEW HOCK SENG CONSTRUCTION PTE LTD
Registered Address Type: Private Residential (Condo Apt or House) / Shopping / Office Complexes
Registered Block/House No.: 55
Registered Street Name: SERANGOON NORTH AVENUE 4
Registered Unit No.: # 08 - 08
Registered Building Name: S9
Registered Postal Code: 555859

Vehicle No.: GBD4892X
Make Description/Model: FIAT / DOBLO CARGO MAXI 1.6MJ DIESEL (MTA)
Insurance Company Name: AXA INSURANCE PTE LTD



Ng Ching Boon Eric has successfully logged out.
Your last login date and time was 27 Feb 2019, 19:37:23.
To return to ONE.MOTORING, please click [here](#)
For security reasons, please **CLEAR YOUR CACHE** after each session.

Session Transaction History

S/N	Asset Type	Asset ID	Asset Owner ID	Transaction Type
1	Vehicle	GBD4892X	-	18.19 Enquire Veh Owner Info (Others) by Law Firm
Log Date/Time 27 Feb 2019 / 19:38:33				



Land Transport Authority

10 Sin Ming Drive

Singapore 575701

GST Registration No. : M4-0006529-2

Print Date/Time : 30 Apr 2018 / 14:34:07

Receipt Date/Time : 30 Apr 2018 / 14:34:07

Tax Invoice/Receipt

Receipt No. : ITNET-00000-180430-001364

Previous Receipt No. :

S/N	Item Description/ Business Transaction Reference No.	Amount Before GST (S\$)	GST Amount (S\$)	Amount After GST (S\$)
-----	--	-------------------------------	------------------------	------------------------------

Result of Insurance Enquiry - GBD4892X

As at 30 Apr 2018/10:00:00

Insurance Co: AXA INSURANCE PTE LTD

1 Insurance Enquiry - GBD4892X

Enquiry Fee

20180430143328684803

7.00 0.49 7.49

Sub-Total 7.00 0.49 7.49

Total Before Rounding 7.00 0.49 7.49

Rounding Difference 0.04

Total Amount Payable 7.45

Paid By

xxxxxxxxxxxx2392 Credit Card:
Visa/MasterCard 7.45

Total 7.45

Cash Change 0.00

Tendered Amount 7.45

Excess Refundable Amount 0.00

THANK YOU AND HAVE A NICE DAY!

Please ensure that all payments to the Authority are good and promptly settled by the payment service provider / financial institution. Otherwise, the transaction and receipt is considered void and late fee may apply.

BUSINESS PROFILE**REQUEST CRITERIA**

(You have requested to search on the following)

Date of Request :	28/02/2019
Name of Requestor :	VISION LAW LLC
Requested Entity Name :	CHEW HOCK SENG CONSTRUCTION PTE LTD
Requested Entity Number :	199805776K
File Reference Number :	PY1-INS-T140-109052-18-MT

SEARCH RECORD

Entity Name :	1) CHEW HOCK SENG CONSTRUCTION PTE LTD
Entity Number :	199805776K

ACCOUNTING AND CORPORATE REGULATORY AUTHORITY
BUSINESS PROFILE (COMPANY)

ACRA

WHILST EVERY ENDEAVOUR IS MADE TO ENSURE THAT THE INFORMATION PROVIDED IS UPDATED & CORRECT, THE AUTHORITY DISCLAIMS ANY LIABILITY FOR ANY DAMAGE OR LOSS THAT MAY BE CAUSED AS A RESULT OF ANY ERROR OR OMISSION.

DETAILS OF COMPANY

Entity Name:	CHEW HOCK SENG CONSTRUCTION PTE LTD
Entity Number:	199805776K
Date Of Registration (dd/mm/yyyy):	24/11/1998
Country Of Incorporation:	SINGAPORE
Date Of Change Of Name:	-
Former Name:	-
Type Of Company:	EXEMPT PRIVATE COMPANY LIMITED BY SHARES
Registered Office Address:	55 SERANGOON NORTH AVENUE 4 #08-08 S9 SINGAPORE 555859
Date Of Change Of Address:	15/09/2015
Principal Activity / Activities:	1)BUILDING CONSTRUCTION N.E.C. (41009) 2)GENERAL CONTRACTORS (NON-BUILDING CONSTRUCTION) (42101)
Status:	LIVE COMPANY
Status Date:	24/11/1998

CAPITAL STRUCTURE

Capital Structure:	No. Of Shares	Currency	Amount
ISSUED ORDINARY	4,400,000.00	SINGAPORE, DOLLARS	4,400,000.00
PAID-UP ORDINARY		SINGAPORE, DOLLARS	4,400,000.00

Note: The number of shares is displayed up to two decimal points.

CHARGE(S)

--

AUDITOR(S)

Name TENG TECK HENG & CO	Date Of Appointment 24/11/1998
------------------------------------	--

OFFICER(S) / AUTHORISED REPRESENTATIVE(S)

Name ID	Address Date Of Change Of Address	Nationality	Date Of Appointment/ Position Held
CHEW HOCK SENG S13164501	20B FLOWER ROAD SINGAPORE 549454	SINGAPORE CITIZEN	24/11/1998 DIRECTOR
CHEW YOUTING S8118284A	20B FLOWER ROAD SINGAPORE 549454 22/07/2014	SINGAPORE CITIZEN	06/04/2006 DIRECTOR
YEU SIEW KEE S1467019Z	526 SERANGOON NORTH AVENUE 4 #02-116 SINGAPORE 550526	SINGAPORE CITIZEN	24/11/1998 SECRETARY

SHAREHOLDER(S)

(Entity Numbers Prefixed with UF Or ACRA are Numbers allotted by ACRA for Purposed of Identificat on.)

Name ID	Nationality	Address Date Of Change Of Address
CHEW HOCK SENG S13164501	SINGAPORE CITIZEN	20B FLOWER ROAD SINGAPORE 549454
Type	No Of Shares	Currency
ORDINARY	3,520,000.00	SINGAPORE, DOLLARS
Name ID	Nationality	Address Date Of Change Of Address
CHEW YOUTING S8118284A	SINGAPORE CITIZEN	20B FLOWER ROAD SINGAPORE 549454 22/07/2014
Type	No Of Shares	Currency
ORDINARY	880,000.00	SINGAPORE, DOLLARS

Note: The number of shares is displayed up to two decimal points.

COMPLIANCE RECORD

Date Of Last AGM:	09/01/2018
Date Of Last AR:	12/01/2018
Date Of A/C Laid At Last AGM:	30/09/2017

THE ABOVE INFORMATION IS UPDATED TO 01 DAY FROM 28/02/2019
PLEASE NOTE THAT THE INFORMATION HEREIN CONTAINED IS EXTRACTED FROM FORMS FILED WITH THE
AUTHORITY

THIS REPORT MUST NOT BE COMMUNICATED TO THE PERSON/S OR FIRM/S REPORTED ON, OR TO ANY OTHER PARTY. It is furnished by DP Information Network Pte Ltd (UEN 198302653E) ("DP Info") in STRICT CONFIDENCE at your request for your exclusive use. In accepting this report you hereby agree to be responsible for all damages arising from a violation or breach of the above confidentiality obligation. This report is not intended to be used as the sole basis for any business decision and is based upon data which is provided by third parties, the accuracy or completeness of which it is not possible for DP Info to check. DP Info shall not be liable for any loss or injury caused by your use or disclosure of this report. For any questions regarding this report, please contact the Customer Service unit at +65 6320 1900 or via email at cs@dpigroup.com.sg. DP Info is part of the Experian Group. www.dpgroup.com.sg.

Billing Details

DP INFORMATION NETWORK PTE LTD

Co Entity No: 198302653E

10 Kailang Avenue
 #14-18 Aperia Tower 2
 Singapore 339510

Date Printed: 28/02/2019

BILLING DETAILS:

Search Date	Search	Description	Charge SGD	File Ref#
28/02/2019	INS	199805776K CHEW HOCK SENG CONSTRUCTION PTE LTD	4.10	PY1-INS-T140- 109052-18-MT

Total Amount SGD	4.10
------------------	------

The above charged amount is subjected to GST at prevailing rate

**GENERAL INSURANCE ASSOCIATION OF SINGAPORE
RECORDS MANAGEMENT CENTRE**

6 Raffles Quay #18-00, Singapore 048580
Phone: +65 6224 0010 Fax: +65 6224 0030
Operating Hours: Monday to Friday 9am to 5pm
GST Registration No: M400017735

TAX INVOICE

Our Ref No: GR-19-032665

Date of Request: 28/02/2019

Your Ref No: PY1-INS-T140-109052-18-MT

VISION LAW LLC
133 New Bridge Road #18-01/02
Chinatown Point
Singapore 059413

Dear Sir/Madam,

Your Search Criteria:

Date of Accident: 30/04/2018
Place of Accident: LOYANG WAY
Client Vehicle No: SGF255S

DESCRIPTION	AMOUNT (S\$)
E-File Search Fee (Public)	14.02
GST Amount	0.98
Total Amount Due (GST Inclusive)	15.00

Thank You.

This is a computer generated document and requires no signature.

For GIARMC Official use:

Date:

☒ GIRO ☐ Cash ☐ Cheque



RECORDS MANAGEMENT CENTRE

**GENERAL INSURANCE ASSOCIATION OF SINGAPORE
RECORDS MANAGEMENT CENTRE**

6 Raffles Quay #18-00, Singapore 048580
Phone: +65 6224 0010 Fax: +65 6224 0030
Operating Hours: Monday to Friday 9am to 5pm
GST Registration No: M400017735

TAX INVOICE

Our Ref No: GR-19-032711

Date of Request: 28/02/2019

Your Ref No: PY1-INS-T140-109052-1E-MT

VISION LAW LLC
133 New Bridge Road #18-01/02
Chinatown Point
Singapore 059413

Dear Sir/Madam,

Date of Accident: 30/04/2018

Vehicle No: SGF255S

Place of Accident: X-JUNCTION OF LOYANG LANE AND LOYANG WAY

Involving Vehicle No: GBD4892X

With reference to your application for the accident report, we have attached the following accident reports as requested:

DOCUMENTS	ACCIDENT LOCATION	PER DOC (S\$)	QTY	AMOUNT (S\$)
GBD4892X	X-JUNCTION OF LOYANG LANE AND LOYANG WAY	14.00	1	13.08
GST Amount				0.92
Total Amount Due (GST Inclusive)				14.00

The images provided to you are taken from the original reports forwarded to the centre by the members of the General Insurance Association of Singapore and we take no responsibility for their accuracy or contents and shall be under no liability whatsoever for any loss or damage arising out of or in connection with the reports or their images.

Thank You.

This is a computer generated document and requires no signature.

For GIARMC Official use:

Date:

[X] GIRO [] Cash [] Cheque



redefining / insurance

AXA Insurance Pte Ltd
 1800 880 4888 (Within Singapore)
 (65) 6880 4888 (International)
 (65) 6880 4740
 customer.care@axa.com.sg
 www.axa.com.sg

Certificate of Insurance

account number
 11710

-Motor Vehicles (Third-Party Risks and Compensation) Act, (Chapter 189) - Motor Vehicles (Third-Party Risks and Compensation) Rules, 1960 - Road Transport Act, 1987 (Malaysia)
 -Motor Vehicles (Third-Party Risks) Rules, 1959 (Malaysia)

Policy details

Policyholder name	HOOI AH CHYE	Certificate number	GA035546 / 1
Cover	Comprehensive	Chassis number	WWZZZ1KZ8U018240
Plan name	Private APW	Engine number	AXX059038
NCD applicable	40%		
Vehicle registration number	SGF2555		
Period of Insurance	from 31/10/2017 to 30/10/2018 (both dates inclusive)		
Finance loan company	UNITED OVERSEAS BANK LIMITED		

Persons or classes of persons entitled to drive*

- (a) The Policyholder
- (b) Any Named Driver as stated in the Policy:
 - 1. HOOI KIN WAI
- (c) Any person who is driving on the Policyholder's order or with their permission

Provided that the person driving is permitted in accordance with the licensing or other laws or regulations to drive the Motor Vehicle or has been so permitted and is not disqualified by order of a Court of Law or by reason of any enactment or regulation in that behalf from driving the Motor Vehicle.

Limitation as to use*

Use only for social, domestic and pleasure purposes and for the Policyholder's business.

The policy does not cover - use for hire or reward, racing, pace-making, reliability trial, speed testing, the carriage of goods other than samples in connection with any trade or business or use for any purpose in connection with motor trade; or when the Motor Car, whether stationary, in use or otherwise, is in or on, a racing track, circuit, route, course or any other roads by whatever name called that are typically used for racing, pace-making or such similar purposes.

* Limitations rendered inoperative by Section 8 of the Motor Vehicles (Third-Party Risks and Compensation) Act, (Chapter 189) and Section 95 of the Road Transport Act, 1987 (Malaysia), are not to be included under these headings.

EXCESS	Basic Own Damage Excess	SGD 550.00
	Windscreen Excess	SGD 100.00

An Additional Excess is applicable as follows:

1. S\$500 for unnamed *Authorised Driver*
2. S\$500 for declared *Young and Inexperienced Driver*
3. S\$5,000 for undeclared *Young and Inexperienced Drivers*. This additional excess is reduced to S\$2,500 if You have chosen AXA Premium Workshops.

Additional clauses & endorsements to your policy

Nil

I/We hereby certify that the policy to which this Certificate relates is issued in accordance with the provision of the Motor Vehicles (Third Party Risks and Compensation) Act, (Chapter 189) and Part IV of the Road Transport Act, 1987 (Malaysia).

AXA Insurance Pte Ltd

Authorised signature

Important note

Policyholders are warned that on the sale of a motor vehicle they must surrender the Certificate of Insurance and the Policy to the insurance company. If the Certificate of Insurance has been lost or destroyed a Statutory Declaration to the effect must be made. Failure to comply with this obligation is an offence under the Motor Vehicle (Third-Party Risks and Compensation) Act (Cap. 189). The Premium Warranty Clause requires the premium to be paid in full within a specific period failing which there would be no liability under the policy, renewal certificate, endorsement etc.

Enquire PARF/COE Rebate for Registered Vehicle

Vehicle Owner Particulars

Owner ID Type: Singapore NRIC
Owner ID: 5681C

Vehicle Details

Vehicle No.: SGF2555
Vehicle to be Exported: No
Intended De-registration Date: 30 Apr 2018
Vehicle Make: VOLKSWAGEN
Vehicle Model: GOLF GTI
Primary Colour: Black
Manufacturing Year: 2005
Engine No.: AXX059038
Chassis No.: WVVZZZ1KZ6U018240
Maximum Power Output: 147.0 kW (197 bhp)
Open Market Value: \$31,752.00
Original Registration Date: 29 Mar 2006
First Registration Date: 29 Mar 2006
Transfer Count: 2
Actual ARF Paid: \$34,928.00

Intended PARF Rebate Details

PARF Eligibility: Forfeited
PARF Eligibility Expiry Date: -
PARF Rebate Amount: \$0.00

Intended COE Rebate Details

COE Expiry Date: 28 Mar 2026
COE Category: B - Car (1601cc & above)
COE Period(Years): 10
PQP Paid: \$50,932.00
COE Rebate Amount: \$40,280.00
Total Rebate Amount: \$40,280.00

The information contained herein is correct as at 30 Apr 2018

OK

TWINCAR RENTAL

Business Registration Number : 53092815M

Blk 2 Kaki Bukit Avenue 2 #01-17 Kaki Bukit Autohub, Singapore 417921

Tel: 68420051 Fax : 67410510 email: sales@n51.com.sg

Invoice To :

HOOI AH CHYE

BLK 172 BEDOK SOUTH ROAD

#03-427

SINGAPORE 460172

INVOICE

Invoice No. 13-2204

Date 9/5/2018

		Hirer's Car No.	VHA No.	Terms
		SGF255S	71680	CASH
No. of Day	Description	Per Day	Amount (S\$)	
10	Car Rental from the period of 30/04/2018 to 09/05/2018. Vehicle no. SLP4102L	120.00	1,200.00	
		Total	\$1,200.00	

TWINCAR RENTAL



Authorised Signature



TWINCAR RENTAL

Kaki Bukit Autohub @ 2 Kaki Bukit Ave. 2 #01-18
Singapore 417921 Tel: 6744 0510 / 6842 0051

VHA No: 71680 (K)

SGF 2553

ROC NO. 53092815M

VEHICLE RENTAL AGREEMENT

HIRER'S PARTICULAR

Name: (as in I/C) H001 AN UME
NRIC/PASSPORT No: S2585631C
Address (Res): BLK 20 BLOK SUTIM ROAD
#03-423 S(46072)
Name & Address of Employer: _____

Occupation: _____ Driving Exp: _____
Driving Licence No: _____ D/L Type: Local / International
Pass Date: _____ Date of Birth: 16/08/1943
Tel: (O) _____ (R) _____ HP 9273 2129

ADDITIONAL DRIVER'S PARTICULARS

Name: (as in I/C) H001 KIN WAH
NRIC/PASSPORT No: S 8511522G
Address (Res): BLK 172 BLOK SUTIM ROAD
#03-423 S(46072)
Driving Licence No: S8511522G D/L Type: Local / International
Pass Date: 15/01/2013 Date of Birth: 21/04/1975
Occupation: _____ Driving Exp: _____

VEHICLE CHECKLIST

INDICATE:
D - DENTS
S - SCRATCHES
A - ACCIDENTS

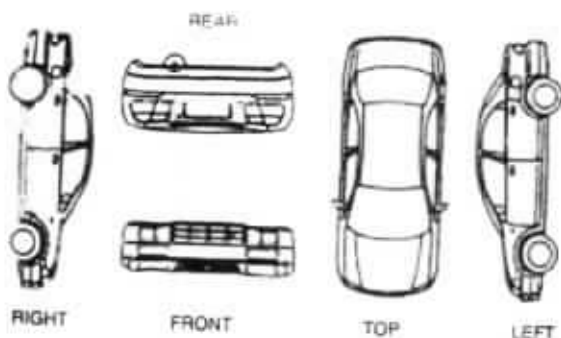

ACCESSORIES CHECK

- | | | |
|---------------------------------------|--------------------------------------|-------------------------------------|
| <input type="checkbox"/> Ashtray | <input type="checkbox"/> Cig Lighter | <input type="checkbox"/> S/Tyre |
| <input type="checkbox"/> STD Tools | <input type="checkbox"/> Jack | <input type="checkbox"/> Hub Caps |
| <input type="checkbox"/> Radio / Cass | <input type="checkbox"/> CD | <input type="checkbox"/> Cartridges |

Vehicle No: SLP 4102L Replace Veh No: _____
Mileage Out: _____ Mileage Out: _____
Make & Model: HONDA SHUTTLE Auto / Manual Group: _____
OUT: Date 30/04/18 Time: 13 30 HRS
HIRE/PERIOD EXPIRY _____
NON-WAIVER EXCESS: \$ _____

CHARGES

Daily	@ \$	120	per day	10	1200	00
Weekly	@ \$		per week			
Monthly	@ \$		per month			
Hours	@ \$		per hour			
Others	@ \$					
CDW	@ \$		per day/month			
PAI	@ \$		per day/month			
Delivery Service						

SUB-TOTAL \$

PETROL LEVEL

Out	E	1/4	1/2	3/4	F	
In	E	1/4	1/2	3/4	F	

EXTENSION

Collection Service

Misc.

TOTAL CHARGE \$ (200 00)

Rented out by:

Hirer's Signature

Addition Driver's Signature

I have read and agree to the terms & condition on both sides of this agreement. If I have presented a charge/c-edit card for payment, I agree that all amounts payable under this agreement and for parking and traffic infringements may be billed to that account and my signature above will be considered to have been made on the charge/credit card voucher. All information I have given TWINCAR FENTAL in connection with this Agreement is true.

* IMPORTANT

- ONLY PERSONS ABOVE 23 YEARS OF AGE WITH MORE THAN 2 YEARS DRIVING EXPERIENCE, AUTHORISED, LICENSED AND SIGNING THIS AGREEMENT MAY DRIVE THE VEHICLE.
- ALL PARKING AND TRAFFIC VIOLATIONS ARE THE RESPONSIBILITY OF THE HIRER, AN ADMINISTRATIVE CHARGE WILL BE LEVIED ON ANY TRAFFIC VIOLATIONS REDIRECTED.
- THE HIRER SHALL BE LIABLE FOR EXCESS CHARGES FOR ANY LATE RETURN, AT THE RATE SHOWN PER HOUR OR PER DAY, INCLUSIVE OF CDW AND/OR PAI WHERE APPLICABLE.
- IN CASE OF ACCIDENT, THE HIRER SHALL REPORT TO RENTAL OFFICE IMMEDIATELY. IF THERE IS BODILY INJURIES, A POLICE REPORT MUST BE MADE WITHIN 24 HOURS.
- VEHICLE IS STRICTLY FOR SINGAPORE USE ONLY, AND MAY NOT BE DRIVEN OUT OF SINGAPORE WITHOUT PRIOR CONSENT OF THE COMPANY TWINCAR RENTAL.

RETURN OF VEHICLE - THE HIRER / DRIVER IS REQUIRED TO SIGN IN THE COLUMN "SIGNATURE OF HIRER / DRIVER" FAILING WHICH THE DAY AND TIME INSERTED BELOW SHALL BE DEEMED TO BE THE DAY AND TIME THE VEHICLE IS RETURNED TO TWINCAR RENTAL AND THE SAME SHALL BE ACCEPTED AS CONCLUSIVE EVIDENCE OF THE SAME AND SHALL NOT BE CHALLENGED OR QUESTIONED ON ANY ACCOUNT WHATSOEVER.

DATE IN	TIME IN	MILEAGE	CHECKED BY	REMARKS	SIGNATURE OF HIRER/DRIVER
09/05/2018	17:10 HRS				

TwinCar AUTOMOTIVE PTE LTD

Kaki Bukit AutoHub

2 Kaki Bukit Ave 2

#01-17 / #01-18 / Heavy Vehicle #01-08 / Spray Painting #02-27

Singapore 417921 Tel No. : +65 6842 0051 Fax No. : +65 6741 0510

E-Mail : sales@n51.com.sg

Company Reg. No. : 200714616M

GST Registration No. : 200714616M

HOOI AH CHYE

BLK 172 BEDOK SOUTH ROAD #03-427

SINGAPORE 460172

Contact : 92726567, 92732729

TAX INVOICE

Date : 19/12/2018

Date in : 30/04/2018

Vehicle Num. : SGF255S

Make/Model : VOLKSWAGEN GOLF GTI-2005

Chassis/Eng# : WVWZZZ1KZ6U018240/AXX059038

Accident Date : 30/04/2018

Claim No : CLM14072

Reference : APR-28/2018

Policy No. : GA065546/1 (30/10/2018)

LUMPSUM REPAIR BILL

AS PER SURVEYOR REPORT

REF : 0719-18-TCA DATED 19/10/2018

BY PAR AUTOMOTIVE CONSULTANCY

Amount S\$

13,200.00

E. & O.E. Sub SS : 13,200.00

Add GST (7 %) S\$: 924.00

Total Amount S\$: 14,124.00



for TWINCAR AUTOMOTIVE PTE LTD

PAR Automotive Consultancy

Thomson Rd Post Office PO Box 029 Singapore 915701. Tel : 645 31173, Fax : 645 36131

Report No: 0719-18-TCA

19 October 2018

Hooi Ah Chye
Blk 172 Bedok South Road #03-427
Singapore 460172

INVOICE No. 0719-18-TCA

Vehicle No. SGF255S

<u>S/NO</u>	<u>SERVICES RENDERED</u>	<u>Amount due</u>
1	Being accident vehicle appraisal services, transport, photographs and re-inspection (work in progress and post repair inspection).	\$985.00
Total amount payable		<u>\$985.00</u>

Kindly cross your cheque in favour of "PAR Automotive Consultancy"

We thank you in anticipation for your prompt payment.

PAR Automotive Consultancy



PAR Automotive Consultancy

Page No. S2862340

Thomson Rd Post Office PO Box 029 Singapore 913701. Tel : 645 31173, Fax : 645 36131

Report No: 0719-18-TCA

19 October 2018

ACCIDENT VEHICLE SURVEY REPORT

Hooi Ah Chye
Blk 172 Bedok South Road #03-427
Singapore 460172

VEHICLE INFORMATION:

Vehicle Reg No.:	SGF255S	Odometer:	212902km
Make & Model:	Volkswagen Golf GTI	Colour:	Black
Chassis number:	WVWZZZ1KZ6U018240	Date of accident:	30/04/2018
Year of Regn.:	29/03/2006	Date inspected:	03/05/2018
Repairer at:	Twincar Automotive Pte Ltd 2 Kaki Bukit Ave 2 #01-17 Kaki Bukit Auto Hub Singapore 417921	Date inspected (After Repair):	09/05/2018

STATIC CHECKS, where applicable:

Steering :	serviceable
Footbrake :	serviceable
Handbrake :	serviceable
Paintwork :	Good
General condition :	Good

TIRE CONDITION:

	<u>LH / Make</u>	<u>RH / Make</u>	<u>Size</u>
Front:	6mm/Michelin	6mm/Michelin	225/40ZR18
Rear:	6mm/Michelin	6mm/Michelin	225/40ZR18

POINT OF IMPACT AND DAMAGE, where applicable:

Impact on the RH portion.
Please see details as described in the Annex for parts and labour.

REMARKS:

We have inspected the above-mentioned vehicle on a "Without Prejudice" basis

Parts and Labour Assessment

PARTS

Description of part	Qty	Condition	Repairer's estimate	Our adjustment
CENTER RH PILLAR	1	repair	695.15	0.00 XR
FRONT RH DOOR	1	buckled	1,687.50	1,687.50 / DEF
FRONT RH DOOR GLASS REGULATOR	1	bent	321.60	321.60 XSVL
FRONT RH DOOR GLASS REGULATOR MOTOR	1	shorted	444.90	444.90 XSVL
FRONT RH DOOR LOWER HINGE	1	repair	115.00	0.00 XR
FRONT RH DOOR MECHANISM LOCK	1	bent	396.70	396.70 / BT ✓
FRONT RH DOOR OUTER HANDLE	1	distorted	295.00	295.00 / SCR
FRONT RH DOOR OUTER MOULDING	1	necessary	199.71	199.71 / NE L
FRONT RH DOOR POWER WINDOW SWITCH	1	reuse	623.90	0.00 XSVL
FRONT RH DOOR PROTECTOR	1	necessary	291.70	291.70 / NE L
FRONT RH DOOR SIDE MIRROR	1	fractured	417.90	417.90 XR
FRONT RH DOOR SIDE MIRROR SIGNAL LAMP	1	fractured	119.50	119.50 / SCR
FRONT RH DOOR STEP GARNISH	1	fractured	200.00	200.00 XSVL
FRONT RH DOOR STEP GARNISH 'INNER'	1	reuse	458.30	0.00 XSVL
FRONT RH DOOR TOP HINGE	1	repair	115.00	0.00 XR
FRONT RH DOOR TRIM BOARD	1	fractured	1,248.00	1,248.00 / DEF
FRONT RH DCOR VERTICAL PANEL	1	bent	249.50	249.50 / BT ✓
FRONT RH DCOR WEATHERSTRIP	1	deformed	205.10	205.10 XSVL
FRONT RH DOOR WEATHERSTRIP 'INNER'	1	reuse	261.90	0.00 XSVL
REAR RH DOOR	1	buckled	1,687.50	785.00 / DEF
REAR RH DOOR GLASS REGULATOR	1	bent	321.60	321.60 XSVL
REAR RH DOOR GLASS REGULATOR MOTOR	1	shorted	444.90	444.90 XSVL
REAR RH DOOR LOWER HINGE	1	repair	115.00	0.00 XR
REAR RH DOOR OUTER MOULDING	1	necessary	199.70	199.70 / NE L
REAR RH DOOR POWER WINDOW SWITCH	1	reuse	365.10	0.00 XSVL
REAR RH DOOR PROTECTOR	1	necessary	291.70	291.70 / NE L
REAR RH DOOR TOP HINGE	1	repair	115.00	0.00 XR
REAR RH DOOR TRIM BOARD	1	fractured	1,248.00	991.90 XSVL XA
REAR RH DOOR VERTICAL PANEL	1	bent	299.50	299.50 XSVL
REAR RH DOOR WEATHERSTRIP	1	deformed	205.10	205.10 / DEF ✓
REAR RH DOOR WINDOW GLASS	1	scratched	291.90	291.90 / SCR
ROCKER RH PANEL	1	buckled	991.75	991.75 / BUC
ROCKER RH PANEL GARNISH	1	fractured	641.50	641.50 XSVL
Subtotal before discount			\$S 15,564.61	\$S 11,541.66
Percentage discount: 0% and 10%			\$S 0.00	\$S 1,154.17
Sub-total 1			\$S 15,564.61	\$S 10,387.49

7,145.36

PAR Automotive Consultancy

Annex A: Page 2
Report No: 0719-18-TCA-SGF2558

DOOR SUN VISOR - SET	1	necessary	200.00	150	200.00	NEC
FRONT RH DOOR SOUND PROOF INSULATOR MAT	1	necessary	600.00	200	600.00	NEC
FRONT RH DOOR SPEAKER	1	distortion	200.00		200.00	DIS X HND
FRONT RH DOOR STEP GARNISH 'INNER' CLIPS - SET	1	necessary	50.00		50.00	XNN
FRONT RH DOOR STEP GARNISH CLIPS - SET	1	necessary	50.00		50.00	ANN
FRONT RH DOOR TRIM BOARD CLIPS - SET	1	necessary	60.00	40	60.00	NEC
REAR RH DOOR SOUND PROOF INSULATOR MAT	1	necessary	600.00	200	600.00	NEC
REAR RH DOOR SPEAKER	1	distortion	200.00		200.00	DIS X HND
REAR RH DOOR TRIM BOARD CLIPS - SET	1	necessary	60.00	40	60.00	NEC
ROCKER RH PANEL GARNISH CLIPS - SET	1	necessary	100.00		100.00	XNN
Subtotal before discount			S\$ 2,120.00		S\$ 2,120.00	1,120
Sub-total 2			S\$ 2,120.00		S\$ 2,120.00	
Parts-total			S\$ 17,684.61		S\$ 12,507.49	6,538.82

LABOUR

To remove, reinstall window glass. (to FR)	300.00	100.00	X
To remove, reinstall roof top trim upholstery, cushion seat, trim garnish, trim liner carpet. (to FR)	140.00	60.00	/
To transfer door glass, regulator gear, motor, railing, channel, trim board, mechanism lock and handle	200.00	160.00	120
To re-spray painting on the change bodyparts, repair portion, and where consistent to the accident.	2,300.00	1,320.00	600
To provide labour, workmanship to change the above damaged bodyparts, repair, reconstruct and re-align body structure, body alignments and damaged consistent to the accident.	1,750.00	1,250.00	600
To apply anti-rust chemical on repaired and replaced panel.	120.00	90.00	50
Labour Total	S\$ 4,510.00	S\$ 2,980.00	1,530
Parts & Labour Total	S\$ 22,194.61	S\$ 15,487.49	

Results of inspection of the accident vehicle are as shown above.

.) We have taken into consideration the age and condition of the vehicle in our recommendation.

Hence, the recommended cost of repairs based on Lump Sum repairs is : S\$ 13,200.00 and the recommended number of working days for the repairs is within 9 day(s).

B J Loi (I Eng., MIMI, AIRTE)
Automotive Appraiser

8,068.82
LESS 20% 6,955.05
LISTOTAL 6,450.00

6 Days.

SINGAPORE ACCIDENT STATEMENT

IMPORTANT NOTICE

1. Please report correctly the details of the accident to speed up the claims process.
2. This Form must be completed by the Policyholder and/or the Authorised Driver.
3. Information provided must be as truthful and accurate as possible. Any wilful misrepresentation or withholding of material facts may allow insurance companies to repudiate policy ability.
4. The issue and acceptance of this Form by insurance companies is not an admission of policy liability on the part of the insurance companies.
5. Any false reporting may be referred to the Police for investigation.
6. This report will be forwarded by the insurers of the GIA Records Management Centre established by the General Insurance Association of Singapore (GIA) for archiving and that copies of this report will, for a fee, be made available upon application by interested parties.
7. By the lodgement of this report to the insurers, you hereby consent to the archiving of this report at the centre and to copies of the report being made available aforesaid.

ACCIDENT STATEMENT

Date Of Report	30/04/2018 15:52
Date Of Accident	30/04/2018 10:05
Exact Location Of Accident	LOYANG LANE & LOYANG WAY
Country/State of Loss	SINGAPORE

DETAILS OF OWN VEHICLE

Vehicle Registration Number	GBD4892X
Insured/Policyholder	
Name Of Registered Owner	CHEW HOCK SENG CONSTRUCTION PTE LTD
Co Reg No	199805776K
Email Address	NOEMAIL
Mobile Phone No	
Alternative Phone No	OFFICE-63923788

Vehicle Particulars

Manufacturer	FIAT
Model	DOBLO
Exact Purpose for which vehicle was being used at time of accident	
Are you claiming under your own insurance policy for repair to your vehicle?	NO
If No, Please state action to be taken	THIRD PARTY
Vehicle Category	COMMERCIAL VEHICLE

Insurance Company

Name of Insurance Company	AXA INSURANCE PTE LTD
Type Of Coverage	COMPREHENSIVE
Fleet Policy	NO
Policy Number	P1815454
Cover Note Number	

Driver

Name of Driver	CHONG CHEE HEONG
NRIC No	S7575353E
Date Of Birth	25/02/1975
Occupation	INDOOR
Date Of Driving Pass	15/08/1994
Driving Experience	23 YEARS AND 8 MONTHS
Gender	MALE
Mobile Number	(LOCAL) +65-96898089
Fax Number	
Contact Number	
Email Address	NOEMAIL

Address	BLK 18C CIRCUIT ROAD #13-242
Postcode	373018
Was driver an employee of the Insured's Company	YES
If No, Relationship of the Driver with the Insured	
Vehicle Registration Number of Driver's Own Vehicle	-
	-
	-
Insurance Company of Driver's Own Vehicle	-
	-
	-

General Information of the Accident

Type Of Accident	SIDE SWIPE
Weather Conditions	CLEAR
Road Surface	DRY

Other Information

Was any foreign vehicle involved in this accident?	NO
Number of vehicles involved in the accident	
Was any body injured in the Accident?	NO
Was any injured conveyed to hospital by ambulance?	NO
Was any other material or property damaged?	YES
I have been approached by unknown person(s) soliciting/offering accident claims assistance.	NO
Number of Passengers (Including Driver)	2
Passenger 1	NAME: : JIANG ZHI HONG
	GENDER: : MALE

Details of Police Action

Was the accident reported to the police?	NO
If Yes, Please state which Police Station	
Was notice of intended Prosecution given?	NO
If Yes, against whom?	

Circumstances of Accident

I WAS DRIVING ALONG LOYANG LANE AND LOYANG WAY AT EXTREME RH LANE OF 2 LANES. AFTER TRAFFIC LIGHT TURNED GREEN WITH ARROW, I PROCEED TO TURN RH. SUDDENLY, I FELT AN IMPACT. VEHICLE B AT EXTREME LH LANE WA DRIVING WITH VERY FAST SPEED AND ENCROACHED INTO MY LANE AND COLLIDED FRONT LH PORTION OF MY VEHICLE AND CAUSED DAMAGES. I WISH TO LODGE THE REPORT FOR CLAIM AGAINST VEHICLE B.

Attachment(s)

Are accident photos available for attachment?	YES
Was there any video captured by Car Camera?	NO
Was there any audio recorded?	NO

DETAILS OF OTHER VEHICLE PROPERTY 1

Vehicle Registration Number	SGF255S
Vehicle Make/Model/Colour	
Details Of Properties	VEHICLE B
Vehicle Category	PRIVATE CAR
Name of Driver	
NRIC/Passport Number	
Contact Number	
Address	
Postcode	
Insurance Company Name	

Nature Of Damage
No. Of Passenger (Including Driver)

SKETCH PLAN

IMPORTANT NOTICE

1. Please report correctly the details of the accident to speed up the claims process.
2. This Form must be completed by the Policyholder and/or the Authorised Driver.
3. Information provided must be as truthful and accurate as possible. Any wilful misrepresentation or withholding of material facts may allow insurance companies to rescind policy liability.
4. The issue and acceptance of this Form by insurance companies is not an admission of policy liability on the part of the insurance companies.
5. Any false reporting may be referred to the Police for investigation.
6. The report will be forwarded by the insurers of the GIA Records Management Centre established by the General Insurance Association of Singapore (GIA) for archiving and that copies of this report will for a fee be made available upon application by interested parties.
7. By the lodgment of this report to the insurers, you hereby consent to the archiving of this report at the centre and to copies of the report being made available aforesaid.
8. **Consent under the Personal Data Protection Act (PDPA)**

I understand, acknowledge, agree and consent that:

- (a) My insurer, my workshop and the General Insurance Association of Singapore ("GIA") may/are permitted to collect, use, disclose and/or process my personal data/personal information set out in this (form) and any other personal information provided by me or possessed by my insurer (collectively the "Personal Information") and disclose and transfer such Personal Information to all insurer(s) who have insured vehicle(s) involved in this accident (all insurer(s) who have insured vehicle(s) involved in this accident shall be collectively referred to as the "Insurers"), the Insurers' lawyers/law firms, the Monetary Authority of Singapore and any relevant government agency/authority (such as the police), for the purpose(s) of:
 - (i) processing, handling and/or dealing with my claims including the settlement of the claims and any necessary investigations relating to the claims;
 - (ii) investigating the accident and/or my claims;
 - (iii) carrying out and/or dealing with my instructions or responding to any enquiries by me;
 - (iv) administering my claims (including the mailing of correspondence, statements, invoices, reports or notices to me, which could involve disclosure of certain personal data about me to bring about delivery of the same as well as on the external cover of envelopes/mail packages); and/or
 - (v) complying with applicable law in administering, processing, handling and/or dealing with my claims (collectively the "Purposes")
- (b) all insurer(s) who have insured vehicle(s) involved in this accident and the Insurers' lawyers/law firms, may/are permitted to collect, use, disclose and/or process my Personal Information for one or more of the above Purposes; and
- (c) my Personal Information may/can be disclosed by any of the Insurers and/or GIA to their third party service providers or agents (including their lawyers/law firms), which may be sited outside of Singapore, for one or more of the above Purposes.
- (d) my Personal Information will also be collected and used to compile claims history for the purpose of fraud detection, investigation and management in present and all future claims.
- (e) the information so collected under (d) above may be shared / disclosed:
 - (i) to all Insurers and/or any other third parties that assist in evaluating, investigating, controlling or managing fraud, regulators, law enforcement and government agencies as reasonably required for the purposes stated, or
 - (ii) for complying with requirements under any regulations, laws or court orders.

 Policyholder's Signature
 Date & Time:

 Driver's Signature
 (If driver is not the policyholder)
 Date & Time:

 Reporting Centre Personnel's Signature
 Name:
 NRIC/PIN No.:

SKETCH PLAN

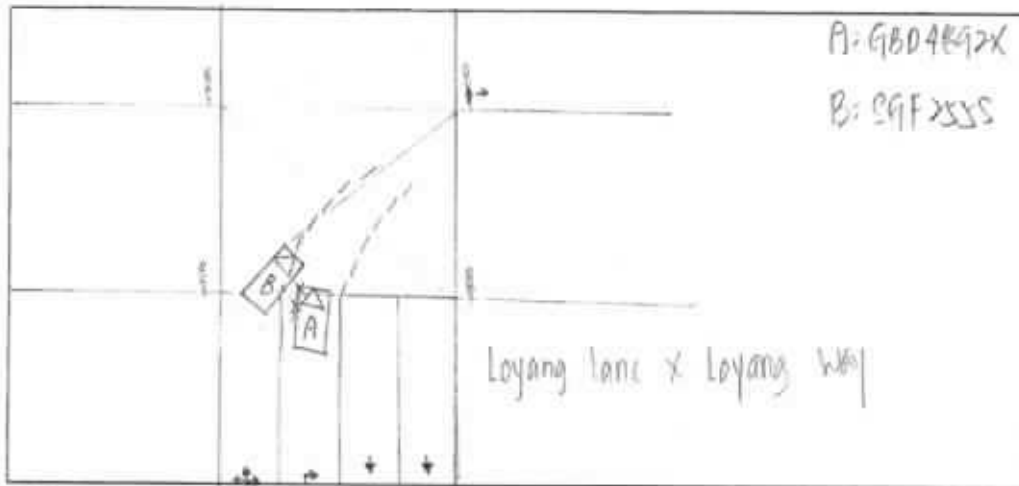

DESCRIBE CIRCUMSTANCES OF THE ACCIDENT

I was driving along Loyang Lane x Loyang Way at extreme RH lane of 2 lanes.

After traffic light turned green with arrow, I proceed to turn RH.

Suddenly, I felt an impact. Veh "B" at extreme LH lane was driving with very fast speed and encroached into my lane and collided front LH portion of my veh and caused damaged.

I wish lodge the report for claim against veh "B".

DECLARATION

We declare the foregoing particulars are true in every respect.

Policyholder's Signature
Date & Time:

Driver's Signature
(If driver is not the policyholder)
Date & Time:

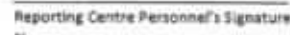
Reporting Centre Personnel's Signature
Name:
NRIC/FIN No.:

LETTER OF UNDERTAKING

I/We, Chen Hock Sung Construction Pte Ltd the owner of vehicle no. GBD48922
involving in an accident with vehicle no. (TP) SGF7555 on 30.04.18 along Loyang Lane
X Luyang Hwy

My/Our Insurance is under M/s AXA Insurance Singapore Pte Ltd, I/we shall decide whether to claim under my/our Policy or against the Third Party and if the former shall submit such a claim to M/s AXA Insurance Singapore Pte Ltd with all relevant facts and documents within 14(fourteen) days of occurrence or discovery of damage.

My/Our Third Party claim is handle by my/our preferred workshop, New Hwa Tell motor Pte Ltd

Signed and Acknowledge by:



.....
Name and signature of policyholder



.....
Company Stamp

30/4/18

.....
Date

Identification Card

REPUBLIC OF SINGAPORE
IDENTITY CARD NO. S7575353E



Name

CHONG CHEE HEONG

钟 志 雄

Race

CHINESE

Date of birth

25-02-1975

Sex

M

Country/Place of birth

MALAYSIA



5221772



NRIC No. S7575353E



Date of issue

APT BLK 18C CIRCUIT ROAD #13-242
SINGAPORE 373018

NRIC No: S7575353E

Date: 18/02/2016

SINGAPORE 550230

Driving License

REPUBLIC **DRIVING LICENCE**

Portrait photo of a man.

Licence Number: **S7575353E**
Name: **CHONG CHEE HEONG**

Birth Date: **25 Feb 1975**
Issue Date: **08 Dec 2015**

Barcode: 002500708A

SG 50

YOU ARE LICENSED TO DRIVE VEHICLES IN THE FOLLOWING CLASS(ES)

		EFFECTIVE DATE
Class 2B	Motorcycles =< 200 cc	15 Aug 1994
Class 3	Motor cars with unladen weight =< 3000kg with =< 7 passengers, exclusive of driver; and other motor vehicles with unladen weight =< 2500kg	15 Aug 1994
Class 4	Motor vehicles which are constructed to carry load or passengers and the unladen weight > 2500kg	18 Jun 2007
Class 5	Motor vehicles which are not constructed to carry load or passengers and the unladen weight =< 7250kg	10 Sep 2007
	Motor vehicles not constructed to carry any load and the unladen weight > 7250kg	

NP 428A



INSURANCE

AXA INSURANCE PTE LTD
 10 Robinson Road, 32nd Floor
 AXA Tower, Singapore 068303
 Customer Service Centre #01-01
 Tel: 6558 7268 Fax: 6338 2522
 Website: www.axa.com.sg
 GST Registration Number: T96703473M



Agent Code: **03165**
 Policy No./Wayt: **P1815454**
Renewal
 SmartLink Quote Ref:

MOTOR COVER NOTE

No **CN846738**

- The Motor Vehicle (Third Party Risk and Compensation) Act (Cap. 152) - Republic of Singapore; or
 - The Road Transport Act 1987 of Malaysia; or
 - The Agreement between the Minister of Finance (Singapore) and the Motor Insurers' Bureau of Singapore dated 27 February 1975; or
 - The Agreement between the Minister for Transport (Malaysia) and the Motor Insurers' Bureau of West Malaysia dated 30 March 1999;
 - And any subsequent amendments to the above Acts and Agreements.
- This insured is entered in the Schedule, having procured for insurance in respect of the Motor Vehicle described in the Schedule, is hereby **FULLY COVERED** under the terms of the Company's usual form of Motor Policy applicable thereto for the period mentioned in the Schedule unless the cover be terminated by the Company by notice in writing in which case the insurance will thereupon cease and a proportionate part of the annual premium otherwise payable for such insurance will be charged for the time the Company has borne no risk.

SCHEDULE

THE COMPANY	AXA INSURANCE PTE LTD
INSURED	CHEW HOCK SENG CONSTRUCTION PTE LTD
INSURED BUSINESS REGISTRATION NO.	199605776X
MAKE AND DESCRIPTION OF VEHICLE	FIAT DORLO
VEHICLE REGISTRATION NO.	GBJ4892X
YEAR OF MANUFACTURE	2014
ENGINE NO.	263A50007150751
CHASSIS NO.	ZFA26300036181692
ENGINE CAPACITY/TONNAGE	0.87
COVER TYPE	COMPREHENSIVE
FIRE PURCHASE	N/A
VALUE (\$)	AS PER MARKET VALUE
PERIOD OF INSURANCE	FROM: 03/09/2017 TO: 02/09/2019
EXCESS (\$)	500
AXA PREMIUM WORKSHOP?	NO

THE INSURED CERTIFY THAT FOURTY TWO (42) THIS CERTIFICATE OF COVER IS ISSUED IN ACCORDANCE WITH THE PROVISIONS OF THE MOTOR VEHICLES (THIRD PARTY RISK AND COMPENSATION) ACT (CAP 152) OF THE ROAD TRANSPORT ACT 1987 (MALAYSIA).

AXA INSURANCE PTE LTD

Issued by **TAN INSURANCE BROKERS PTE LTD** ON **09/08/2017 10:21am**

Authorized Signature

- Note:** This Cover Note is only valid for 60 days from the date of issue or as replaced by the Certificate of Insurance issued by the Company.
- Premium for the cover will be charged subject to a minimum of \$455.50 (inclusive of GST) if the policy is cancelled after the inception date.
 - An administrative fee of \$328.75 (inclusive of GST) will be charged:
 - a. Cover note issued and cancelled before inception
 - b. Retaining the old registration number for a new vehicle insuring with AXA

PREMIUM WARRANTY

1. Payment of Premium:
 Premium is payable by the insured on or before the date of inception of the policy or before the date of renewal of the policy.
 If the insured fails to pay the premium on or before the date of inception of the policy or before the date of renewal of the policy, the policy shall be void and the insured shall be liable to pay the premium on or before the date of inception of the policy or before the date of renewal of the policy.

AXA/0000000000

Accident Photo



Accident Photo





CHEW HOCK SENG CONSTN P/L
1 JLN BERSEH
#03-06 S-209037
REG NO : 199805776K
PAX : 01

Accident Photo



Accident Photo



Accident Photo



Accident Photo



Accident Photo



Accident Photo





Your Ref: 19.26561 PD-O

Date: 13th Jun 2019

Our Ref: CS3/ASM18008117/Nsd3e2-1

M/s AXA Insurance Pte Ltd
C/O: Seah Ong & Partners LLP
36 Robinson Road
#12-03 City House
Singapore 068877
(The Motor Claims Department)

Dear Sir / Madam,

EVALUATION REPORT (PAPER SURVEY) OF ACCIDENT VEHICLE NO: SGF 255S
INSURED VEHICLE: GBD 4892X
ACCIDENT DATE: 30/04/2018

We thank you for your instruction on 18/03/2019.

We acknowledge receipt of the following documents:-

- a) Automobile Inspection Report of SGF 255S from M/s Par Automotive Consultancy.
- b) Singapore Accident Statement of Vehicles SGF 255S and GBD 4892X.
- c) Final Repair Bill of SGF 255S from M/s Twincar Automotive Pte Ltd.
- d) Colour damaged vehicle photographs of SGF 255S.

Pre-Repair Inspection Date : 04/05/2018 at M/s Twincar Automotive Pte Ltd, 2 Kaki Bukit Ave 2, #01-17 Kaki Bukit Autohub, Singapore 417921.

Based on the documents received from you, we have evaluated the damages of the vehicle and have the following comments:-

1. Information Recorded: -

Registration Number	: SGF 255S
Make & Model	: Volkswagen Golf GTI
Year of Registration	: 2006
Chassis Number	: WVWZZZ1KZ6U018240
Engine Capacity	: 1984 cc
2. We recommend that the repairs of the entire damage require about 6 (Six) working days to complete.
3. We hereby provide our recommendations on the cost of repair to the damaged vehicle as stated in the following page.



LKK Auto Consultants Pte Ltd

51 Ubi Ave 1 #01-25 Paya Ubi Industrial Park, Singapore 408933

TEL: 6256 3561 FAX: 6256 4315

Reg. No: 199607198R GST Reg. No. 19-9607198-R

Page No.:1 of 3

ADJUSTMENT ON REPAIR COST FOR VEHICLE NO. SGF 255S

Qty	Description of Parts	Condition	Estimate By Workshop (\$)	Our Adjusted (\$)
	<u>REPLACEMENT OF PARTS</u>			
1	CENTER RH PILLAR	TO REPAIR SEE LABOUR	695.15	-
1	FRONT RH DOOR	DEFORMED	1,687.50	1,687.50
1	FRONT RH DOOR GLASS REGULATOR	SERVICEABLE	321.60	-
1	FRONT RH DOOR GLASS REGULATOR MOTOR	SERVICEABLE	444.90	-
1	FRONT RH DOOR LOWER HINGE	TO REPAIR SEE LABOUR	115.00	-
1	FRONT RH DOOR MECHANISM LOCK	BENT	396.70	396.70
1	FRONT RH DOOR OUTER HANDLE	SCRATCHED	295.00	295.00
1	FRONT RH DOOR OUTER MOULDING	NECESSARY	199.71	199.71
1	FRONT RH DOOR POWER WINDOW SWITCH	SERVICEABLE	623.90	-
1	FRONT RH DOOR PROTECTOR	NECESSARY	291.70	291.70
1	FRONT RH DOOR SIDE MIRROR	TO REPAIR SEE LABOUR	417.90	-
1	FRONT RH DOOR SIDE MIRROR SIGNAL LAMP	SCRATCHED	119.50	119.50
1	FRONT RH DOOR STEP GARNISH	SERVICEABLE	200.00	-
1	FRONT RH DOOR STEP GARNISH 'INNER'	SERVICEABLE	458.30	-
1	FRONT RH DOOR TOP HINGE	TO REPAIR SEE LABOUR	115.00	-
1	FRONT RH DOOR TRIM BOARD	DEFORMED	1,248.00	1,000.00
1	FRONT RH DOOR VERTICAL PANEL	BENT	249.50	249.50
1	FRONT RH DOOR WEATHERSTRIP	SERVICEABLE	205.10	-
1	FRONT RH DOOR WEATHERSTRIP 'INNER'	SERVICEABLE	261.90	-
1	REAR RH DOOR	DEFORMED	1,687.50	785.00
1	REAR RH DOOR GLASS REGULATOR	SERVICEABLE	321.60	-
1	REAR RH DOOR GLASS REGULATOR MOTOR	SERVICEABLE	444.90	-
1	REAR RH DOOR LOWER HINGE	TO REPAIR SEE LABOUR	115.00	-
1	REAR RH DOOR OUTER MOULDING	NECESSARY	199.70	199.70
1	REAR RH DOOR POWER WINDOW SWITCH	SERVICEABLE	365.10	-
1	REAR RH DOOR PROTECTOR	NECESSARY	291.70	291.70
1	REAR RH DOOR TOP HINGE	TO REPAIR SEE LABOUR	115.00	-
1	REAR RH DOOR TRIM BOARD	SERVICEABLE	1,248.00	-
1	REAR RH DOOR VERTICAL PANEL	SERVICEABLE	299.50	-
1	REAR RH DOOR WEATHERSTRIP	DEFORMED	205.10	205.10

Report Ref No. CS3/ASM18008117/Nsd3e2-1



LKK Auto Consultants Pte Ltd

51 Ubi Ave 1 #01-25 Paya Ubi Industrial Park, Singapore 408933

TEL: 6256 3561 FAX: 6256 4315

Reg. No: 199607198R GST Reg. No. 19-9607198-R

Page No.:2 of 3

Qty	Description of Parts	Condition	Estimate By Workshop (\$)	Our Adjusted (\$)
1	REAR RH DOOR WINDOW GLASS	SCRATCHED	291.90	291.90
1	ROCKER RH PANEL	BUCKLED	991.75	991.75
1	ROCKER RH PANEL GARNISH	SERVICEABLE	641.50	-
	LESS 10% DISCOUNT		-	-700.48
			15,564.61	6,304.28
	<u>SPECIAL NETT ITEMS</u>			
1	SET DOOR SUN VISOR (SN)	NECESSARY	200.00	150.00
1	FRONT RH DOOR SOUND PROOF INSULATOR MAT (SN)	NECESSARY	600.00	200.00
1	FRONT RH DOOR SPEAKER (SN)	NOT NECESSARY	200.00	-
1	SET FRONT RH DOOR STEP GARNISH 'INNER' CLIPS (SN)	NOT NECESSARY	50.00	-
1	SET FRONT RH DOOR STEP GARNISH CLIPS (SN)	NOT NECESSARY	50.00	-
1	SET FRONT RH DOOR TRIM BOARD CLIPS (SN)	NECESSARY	60.00	40.00
1	REAR RH DOOR SOUND PROOF INSULATOR MAT (SN)	NECESSARY	600.00	200.00
1	REAR RH DOOR SPEAKER (SN)	NOT NECESSARY	200.00	-
1	SET REAR RH DOOR TRIM BOARD CLIPS (SN)	NECESSARY	60.00	40.00
1	SET ROCKER RH PANEL GARNISH CLIPS (SN)	NOT NECESSARY	100.00	-
			2,120.00	630.00
	<u>LABOUR</u>			
	TO REMOVE, REINSTALL WINDOW GLASS. (TO FR)	NOT NECESSARY	300.00	-
	TO REMOVE, REINSTALL ROOF TOP TRIM UPHOLSTERY, CUSHION SEAT, TRIM GARNISH, TRIM LINER CARPET. (TO FR)		140.00	60.00
	TO TRANSFER DOOR GLASS, REGULATOR GEAR, MOTOR, RAILING, CHANNEL, TRIM BOARD, MECHANISM LOCK AND HANDLE.		200.00	120.00
	TO RE-SPRAY PAINTING ON THE CHANGE BODYPARTS, REPAIR PORTION, AND WHERE CONSISTENT TO THE ACCIDENT.		2,000.00	600.00
	TO PROVIDE LABOUR, WORKMANSHIP TO CHANGE THE ABOVE DAMAGED BODYPARTS, REPAIR, RE-CONSTRUCT AND RE-ALIGN BODY STRUCTURE, BODY ALIGNMENTS AND DAMAGED CONSISTENT TO THE ACCIDENT. INCLUSIVE OF THE REPAIR OF CENTER RH PILLAR, FRONT RH DOOR LOWER HINGE, FRONT RH DOOR SIDE MIRROR, FRONT RH DOOR TOP HINGE, REAR RH DOOR LOWER HINGE AND REAR RH DOOR TOP HINGE.		1,750.00	600.00

Report Ref No. CS3/ASM18008117/Nsd3e2-1



LKK Auto Consultants Pte Ltd

51 Ubi Ave 1 #01-25 Paya Ubi Industrial Park, Singapore 408933

TEL: 6256 3561 FAX: 6256 4315

Reg. No: 199607198R GST Reg. No. 19-9607198-R

Page No.:3 of 3

Qty	Description of Parts	Condition	Estimate By Workshop (\$)	Our Adjusted (\$)
	TO APPLY ANTI-RUST CHEMICAL ON REPAIRED AND REPLACED PANEL.		120.00	50.00
			4,510.00	1,430.00
GRAND TOTAL			22,194.61	8,364.28
RECOMMENDED COST OF LUMP SUM REPAIRS (TO ITS PRE-ACCIDENT CONDITION)				6,700.00

Report Ref No. CS3/ASM18008117/Nsd3e2-1

MUHAMMAD NAZRIL BIN ABDULLAH

Automotive Assessor

ADRIAN LING WAI PING

B.Eng,AMSOE,AMIRTE,AMSAE-A,M.MATAI

Licensed Appraiser

DISCLAIMER OF LIABILITY TO THIRD PARTIES:- This Report is made solely for the use and benefit of the Client named on the front page of this Report.

No liability of responsibility whatsoever, in contract or tort, is accepted to any third party who may rely on the Report wholly or in part. Any third party acting or relying on this Report, in whole or in part, does so at his or her own risk.