

SINGAPORE ACCIDENT STATEMENT

IMPORTANT NOTICE

1. Please report correctly the details of the accident to speed up the claims process.
2. This Form must be completed by the Policyholder and/or the Authorised Driver.
3. Information provided must be as truthful and accurate as possible. Any wilful misrepresentation or withholding of material facts may allow insurance companies to repudiate policy liability.
4. The issue and acceptance of this Form by insurance companies is not an admission of policy liability on the part of the insurance companies.
5. **Any false reporting may be referred to the Police for investigation.**
6. This report will be forwarded by the insurers of the GIA Records Management Centre established by the General Insurance Association of Singapore (GIA) for archiving and that copies of this report will, for a fee, be made available upon application by interested parties.
7. By the lodgement of this report to the insurers, you hereby consent to the archiving of this report at the centre and to copies of the report being made available aforesaid.

ACCIDENT STATEMENT

Date Of Report	15/05/2019 17:04
Date Of Accident	12/05/2019 11:10
Exact Location Of Accident	SENTOSA GATEWAY TOWARDS TELOK BLANGAH ROAD
Country/State of Loss	SINGAPORE

DETAILS OF OWN VEHICLE

Vehicle Registration Number	SJJ2226G
Insured/Policyholder	
Name Of Registered Owner	CHONG YUH CHING
NRIC No	S7134148H
Email Address	NOEMAIL
Mobile Phone No	(LOCAL) +65-97528817
Alternative Phone No	OFFICE-97528817

Vehicle Particulars

Manufacturer	BMW
Model	523I-2.5 AT ABS D/AB 2WD 4DR GAS/D NAV (A)
Exact Purpose for which vehicle was being used at time of accident	
Are you claiming under your own insurance policy for repair to your vehicle?	YES
If No, Please state action to be taken	
Vehicle Category	PRIVATE CAR

Insurance Company

Name of Insurance Company	AXA INSURANCE PTE LTD
Type Of Coverage	COMPREHENSIVE
Fleet Policy	NO
Policy Number	GA232003/1
Cover Note Number	

Driver

Name of Driver	CHONG YUH CHING
NRIC No	S7134148H
Date Of Birth	26/09/1971
Occupation	INDOOR
Date Of Driving Pass	11/04/1991
Driving Experience	28 YEARS AND 1 MONTH
Gender	FEMALE
Mobile Number	(LOCAL) +65-97528817
Fax Number	
Contact Number	OFFICE-97528817
Email Address	NOEMAIL

Address	7 EASTWOOD TERRACE
Postcode	486617
Was driver an employee of the Insured's Company	NO
If No, Relationship of the Driver with the Insured	OWNER
Vehicle Registration Number of Driver's Own Vehicle	-
	-
	-
Insurance Company of Driver's Own Vehicle	-
	-
	-

General Information of the Accident

Type Of Accident	COLLISION - HEAD ON COLLISION
Weather Conditions	CLEAR
Road Surface	DRY

Other Information

Was any foreign vehicle involved in this accident?	NO
Number of vehicles (including own vehicle) involved in the accident	2
Was any body injured in the Accident?	YES
Was any injured conveyed to hospital by ambulance?	YES
Was any other material or property damaged?	YES
I have been approached by unknown person(s) soliciting/offering accident claims assistance.	NO
Number of Passengers (Including Driver)	1

Details of Police Action

Was the accident reported to the police?	YES
If Yes, Please state which Police Station	
Police Station Name	TRAFFIC POLICE DIVISION HQ
Police Station Address	ROAD: 10 UBI AVENUE 3 , POSTCODE: 408865 , COUNTRY: SINGAPORE
Police Station Contact	TEL NO: 65470000 - FAX NO:
Was notice of intended Prosecution given?	NO
If Yes, against whom?	

Circumstances of Accident

SEE SKETCH PLAN & POLICE REPORT.

Attachment(s)

Are accident photos available for attachment?	YES
Was there any video captured by Car Camera?	NO
Was there any audio recorded?	NO

DETAILS OF OTHER VEHICLE PROPERTY 1

Vehicle Registration Number	SJU1697D
Vehicle Make/Model/Colour	
Details Of Properties	
Vehicle Category	PRIVATE CAR
Name of Driver	
NRIC/Passport Number	
Contact Number	
Address	
Postcode	
Insurance Company Name	
Nature Of Damage	

No. Of Passenger (Including Driver)

DETAILS OF INJURED PERSON 1	
Name	DRIVER
Approximate Age	
Injuries Sustain	
Injured person in which vehicle?	SJU1697D
Were seat belts worn?	
Was this injured conveyed to hospital by ambulance?	YES
Address	
Postcode	

1. Please report **correctly** the details of the accident to speed up the claims process.
2. This Form must be **completed by the Policyholder and/or the Authorised Driver**.
3. Information provided must be as **truthful and accurate as possible**. Any wilful misrepresentation or withholding of material facts may allow insurance companies to **repudiate policy liability**.
4. The issue and acceptance of this Form by insurance companies is not an admission of policy liability on the part of the insurance companies.
5. **Any false reporting may be referred to the Police for investigation**.
6. The report will be forwarded by the insurers of the GIA Records Management Centre established by the General Insurance Association of Singapore (GIA) for archiving and that copies of this report will for a fee be made available upon application by interested parties.
7. By the lodgment of this report to the insurers, you hereby consent to the archiving of this report at the centre and to copies of the report being made available aforesaid.
8. **Consent under the Personal Data Protection Act (PDPA)**

(a) My insurer, my workshop and the General Insurance Association of Singapore (“GIA”) may/are permitted to collect, use, disclose and/or process my personal data/personal information set out in this [form] and any other personal information provided by me or possessed by my insurer (collectively the “**Personal Information**”) and disclose and transfer such Personal Information to all insurer(s) who have insured vehicle(s) involved in this accident (all insurer(s) who have insured vehicle(s) involved in this accident shall be collectively referred to as the “**Insurers**”), the Insurers’ lawyers/law firms, the Monetary Authority of Singapore and any relevant government agency/authority (such as the police), for the purpose(s) of :

- (i) processing, handling and/or dealing with my claims including the settlement of the claims and any necessary investigations relating to the claims;
- (ii) investigating the accident and/or my claims;
- (iii) carrying out and/or dealing with my instructions or responding to any enquiries by me;
- (iv) administering my claims (including the mailing of correspondence, statements, invoices, reports or notices to me, which could involve disclosure of certain personal data about me to bring about delivery of the same as well as on the external cover of envelopes/mail packages); and/or
- (v) complying with applicable law in administering, processing, handling and/or dealing with my claims.(collectively the “**Purposes**”)

(b) all insurer(s) who have insured vehicle(s) involved in this accident and the Insurers’ lawyers/law firms, may/are permitted to collect, use, disclose and/or process my Personal Information for one or more of the above Purposes; and

(c) my Personal Information may/can be disclosed by any of the Insurers and/or GIA to their third party service providers or agents(including their lawyers/law firms), which may be sited outside of Singapore, for one or more of the above Purposes.

(d) my Personal Information will also be collected and used to compile claims history for the purpose of fraud detection, investigation and management in present and all future claims.

(e) the information so collected under (d) above may be shared / disclosed:

- (i) to all insurers and/or any other third parties that assist in evaluating, investigating, controlling or managing fraud, regulators, law enforcement and government agencies as reasonably required for the purposes stated, or
- (ii) for complying with requirements under any regulations, laws or court orders.

Reporting Centre Personnel's Signature
Name:
NRIC/FIN No.:

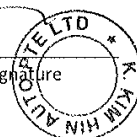

SKETCH PLAN

A hand-drawn diagram on a grid background. It features a 4x4 grid of points. The symbols and arrows are as follows:

- Row 1: A lightning bolt symbol at (1,1), a box containing the letter 'B' at (1,2), and a large arrow pointing left from (1,3) to (1,2).
- Row 2: A box containing the letter 'A' at (2,2).
- Row 3: Four upward-pointing arrows at (3,1), (3,2), (3,3), and (3,4).
- Row 4: A lightning bolt symbol at (4,1).

DESCRIBE CIRCUMSTANCES OF THE ACCIDENT

PLEASE REFER TO POLICE REPORT.

I CAN ONLY REPORT TODAY AS I HAVE MANY MEETINGS PAST FEW DAYS.

DECLARATION

I/We declare the foregoing particulars are true in every respect.

Policyholder's Signature

Date & Time:

Company Chop (if applicable)

Driver's Signature _____

(If driver is not the policyholder)

Date & Time:

Reporting Centre Personnel

Name:

NRIC/FIN No.:

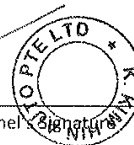



**SINGAPORE
POLICE FORCE**



T/20190513/7004

Police Station Of Origin:
Traffic Police
10 Ubi Avenue 3 SINGAPORE 408865
Tel No: 65470000

1 of 4

Report No. T/20190513/7004

REPORT OF A TRAFFIC ACCIDENT

Date/Time Report Made: 13/05/2019 11:08		Vide Report No.: D/20190512/0057		Station Diary No.:	
Informant's Particulars					
Name of Informant: CHONG YUH CHING			Address: 7 EASTWOOD TERRACE SINGAPORE 486617		
ID Type / ID No.: NRIC NO / S7134148H			Contact No.: Home/Office: Mobile: 97528817		
Nationality: SINGAPORE CITIZEN			Email: kymberlie@hotmail.sg		
Sex: Female	Age: 47	Date of Birth: 26/09/1971	Type of Informant: Vehicle Owner		
Race: Chinese			Language: English		Institution / School Name:
Occupation: Management executive			Driving Licence Information: Class: 3 Date of Expiry:		

General Information of the Accident

Type of Accident:	Injury Attended by Police	Drink Drive: No	Date/Time of Accident: 12/05/2019 11:05	Type of Location: Straight Road
Location: SENTOSA GATEWAY				
Weather: Clear		Road Surface: Dry		Road Speed Limit:
Traffic Flow: One Way		Traffic Control: Traffic Light - Working		Traffic Volume: Moderate
Type of Collision: STRAIGHT TRAVELLING VEHICLE AGAINST VEHICLE MAKING A TURN				Anyone conveyed by ambulance: Yes

Details of Vehicle Involved

Vehicle No.	Type	Make	Model	Color	Condition	No of Passenger
SJJ2226G	Car					0
SJU1697D	Car					0

Details of Person Involved

Any Pedestrian Involved: No	
No. of Pedestrians Injured: NIL	Use of Pedestrian Crossing: NA



**SINGAPORE
POLICE FORCE**



T/20190513/7004

Police Station Of Origin:
Traffic Police
10 Ubi Avenue 3 SINGAPORE 408865
Tel No: 65470000

2 of 4

Report No. T/20190513/7004

CONTINUATION OF REPORT

Vehicle Owner			
Name	CHONG YUH CHING	ID No.	S7134148H
Related Vehicle	SJU1697D (Car)	Contact No.	97528817
Hospital/Clinic	SINGAPORE GENERAL HOSPITAL	Class of Driving Licence & Expiry Date	Class: 3 Date of Expiry: NIL
Date Treatment	12/05/2019	Date Discharge	12/05/2019
No. of Days granted Medical Leave	09	Degree of Injury	Slight

Brief Details.

It was about 11.05am on 12 May 2019 (Sunday). I was exiting Sentosa and was driving straight on the extreme right lane towards the Keppel tunnel along the Sentosa Gateway (towards Telok Blangah Road) 14/1F.

As I approached the tunnel, a car suddenly came out of the opposite direction on the right side and made a u turn.

I jammed my brakes but could not stop in time. My car hit the passenger side of the other car (a navy blue MPV SJU 1697D. There was no passenger in the car other than the driver)

I got down the car to speak with the driver. I saw her seated in the driver seat and knocked on her window to signal to her if she could wind down the window to talk.

She wind down and said she could not speak then as she was in shock.

So I comforted her to remain in her seat while I went back to my car to get my phone.

When i went back the second time round, the driver was calling GRAB service. That was when i asked if she was a GRAB driver and she nodded. So i went back to my car to call my friend to inform him that I met with an accident. While I was calling, AETOS personnel knocked on my car window to asked if I was ok. I was very pleasantly surprised at the speed they arrived at the accident scene and assured them I was ok. I told them to check on the other driver as well, which they did.

They came back to my car to inform that the other driver required medical assistance and they have summoned for an ambulance.

I switched off the engine and the AETOS asked for my IC and driving license.

They informed me that as an ambulance has been called, we have to wait for the Traffic Police to arrive.

Very shortly after, the ambulance arrived, and the driver of the blue MPV asked to be carried onto the stretcher and was sent to SGH. She passed me a phone which the husband was on the line. I spoke to the husband and he informed me that he could not go to the accident site but would meet her later in the hospital, and that the car was a rented vehicle. She gave me her husband number so that I could follow up with them later. Soon the EMAS Tow truck also arrived.

Traffic Police (Sergeant Brandon) arrived shortly after the ambulance went off. He surveyed the distance and was soon joined by another Traffic Police (Sergeant Joey Png). EMAS towed the blue MPV away and I followed behind. We parked at the open air car park next to the old railway station.

There I was given a Case Card Report No. D/20190512/0057 to meet up with the IO Adelina on 13 May 2019 at 11.30am.

I followed up with a few more calls to the husband of the driver yesterday to check on her condition. The last time we spoke was on 13 May 2019 at 10.43am when the husband called and told me she went home yesterday. He shared with me that she would be on medical leave for 9 days and that she would follow up with another doc visit after that.



**SINGAPORE
POLICE FORCE**

Police Station Of Origin:
Traffic Police
10 Ubi Avenue 3 SINGAPORE 408865
Tel No: 65470000



T/20190513/7004

3 of 4

Report No. T/20190513/7004

CONTINUATION OF REPORT



**SINGAPORE
POLICE FORCE**



T/20190513/7004

Police Station Of Origin:
Traffic Police
10 Ubi Avenue 3 SINGAPORE 408865
Tel No: 65470000

4 of 4

Report No. T/20190513/7004

CONTINUATION OF REPORT

Sketch Plan

Informant is not able to provide sketch plan

Signature Of Officer Recording The Report:
Not applicable

Signature Of Interpreter:
Not applicable

Officer In Charge Of Case:
TP / TPIB /
SUFYAN BIN KHAIRI
Contact No.: 65476390

Authentication Stamp

NP168

Signature Of Informant:
The identity of the person making this report has
been authenticated by SingPass. No signature is
required.

Date/Time:
13/05/2019 11:08

Classification Of Case:

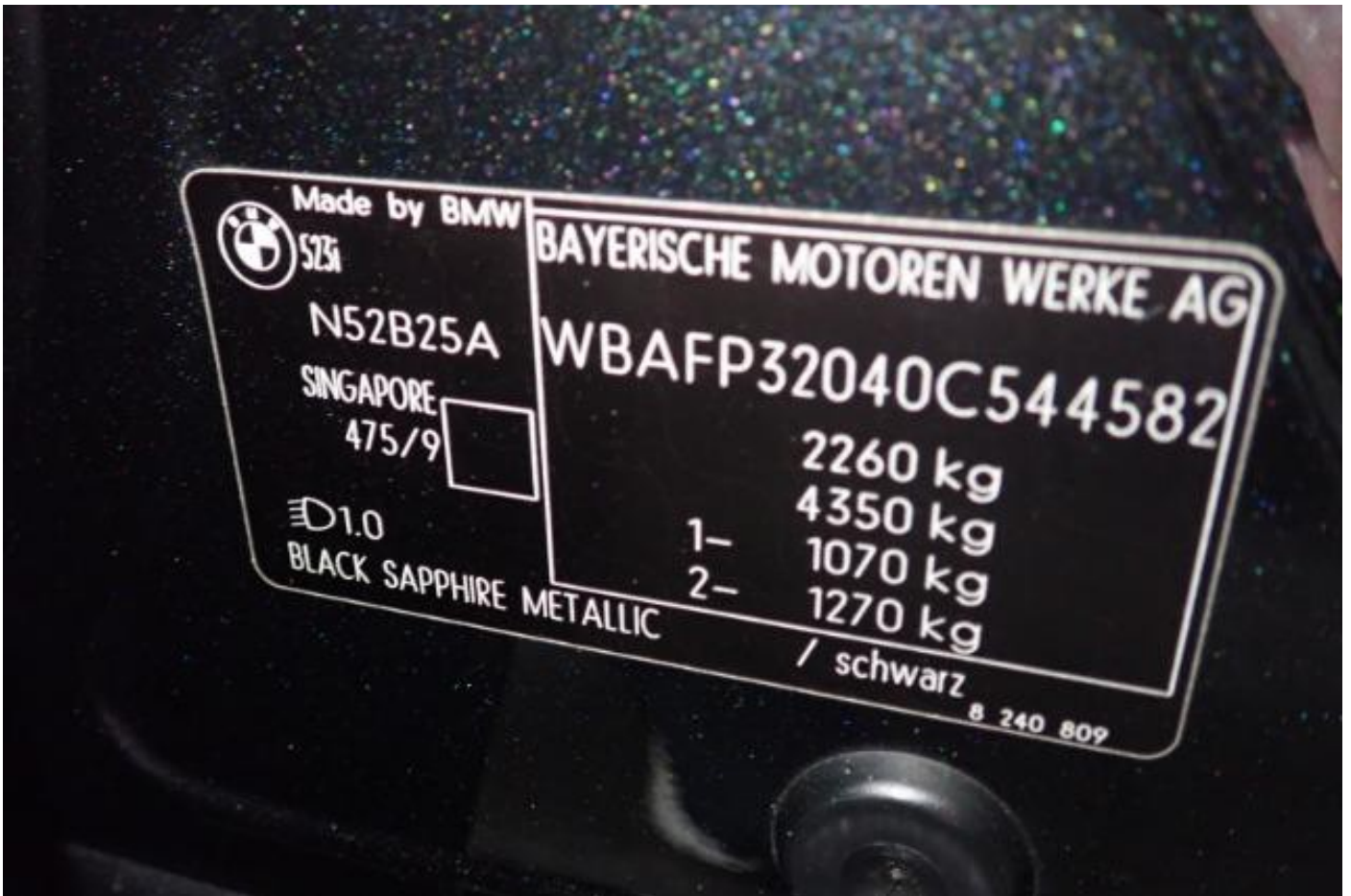

Accident Photo



Accident Photo



Accident Photo



Accident Photo



Accident Photo



Accident Photo



Accident Photo



Accident Photo



Accident Photo



Accident Photo



Accident Photo



Accident Photo

