

22/03/2003

ASS. REC. BY:

REF:

C8/FCI19008785/Etd302

Special Instruction:

Surveyor: Steve

ASSIGNMENT (Office)

From (Person): Eileen Lee

of

FCI

Date/Time: 4:59pm @ 16/5/19

Estimated Cost:

Bill to:

OD-TP/WS/TP RES/OD RES/EVA/INV/MV/CS

To Inspect Vehicle No:

SKG 3937K

Insured:

SHD 4448A

at Workshop m/s

TC Autoclinic

Tel:

96450023

of

25 Jeng Kee Road

Policy No:

Claim No:

D19003260MFS#

Sum Insured:

Excess:

Make of Veh:

(Client's Record)

D.O.A.

16/05/2019

CA / REV / REP. / REV 24 HRS

CDS

H.O.D. Endorsement:

Date/Time: 9:46am @ 17/5/19

Person Contacted:

Shawn

Vehicle IN/OUT

Date/Time

Action/Instruction

Initiate ✓

SKG 3937K-C8/A1617013492/Swb392

DOA: 4/7/2017

SHD 4448A-C8/MSG19006883/Klv302

DOA: 16/4/2019

21:5@2:38pm- Revised via email preli advise.

MOTOR SURVEY ASSIGNMENT

Date	16-05-2019	Our Ref No. D19003260MFSH
Accident Date	16-05-2019	Claim Type. Third Party
Insured Vehicle	SHD4448A	Third Party Vehicle. SKG3937K
Survey Location	25 LENG KEE ROAD	
Contact Person.	SHAWN CHUA	
Contact No.	67038515/ 96450023	Fax No. 64795019
Survey Type	DIRECT SETTLEMENT:	
Appointed Surveyor	LKK AUTO CONSULTANTS PTE LTD	
Contact Person	NA	Fax No. 68416315
Contact Number.	NA	

FOR DIRECT SETTLEMENT

Please submit to us the Tax Invoice together with letter of claim for Rental OR Loss of use (based on NIMA Benchmark rates) together with your survey report.

THIRD PARTY SURVEY REQUEST

Cc : Workshop	TC AUTOCLINIC PTE LTD	Attention. NIL
Cc : TP Solicitor	NA	TP Solicitor Fax No. NA
Officer Incharge	EILEEN LEE	

IMPORTANT NOTE

Kindly submit the survey report via CWS within 14 days for survey assignment and 7 days for re-inspection.
This is a computer generated letter, no signature required.

Denise Tay (LKKAUTO)

From: Denise Tay (LKKAUTO)
Sent: Tuesday, 21 May 2019 2:38 PM
To: Admin-D (LKKAUTO); 'CWS Motor Claims'; assignments
Cc: 'Eileen Lee'; SUR
Subject: RE: SURVEY ASSESSMENT - D19003260MFSH/1
Attachments: PRELI ADVISED SKG 3937K.pdf

Dear Sir/Madam,

Enclosed preliminary revised of vehicle **SKG 3937K**

Best Regards,

Denise Tay | Case Handler

LKK Auto Consultants Pte Ltd

Phone: 6256-3561 | email: denisetay@lkkauto.com | fax: 6256-4315

Blk 51, Paya Ubi Industrial Park, Ubi Avenue 1, #02-25 | S(408933)

From: Admin-D (LKKAUTO)
Sent: Friday, 17 May 2019 9:48 AM
To: 'CWS Motor Claims' <cwsmotorclaims@msfirstcapital.com.sg>; assignments <assignments@lkkauto.com>
Cc: 'Eileen Lee' <EileenLee@msfirstcapital.com.sg>; SUR <sur@lkkauto.com>
Subject: RE: SURVEY ASSESSMENT - D19003260MFSH/1

Dear Sir/Mdm,

Thank you for the assignment.

Best Regards,

G.Nivitha | Admin

LKK Auto Consultants Pte Ltd

Phone: 6841-1972 | email: assignments@lkkauto.com | fax: 6256-4315

Blk 51, Paya Ubi Industrial Park, Ubi Avenue 1, #02-25 | S(408933)

From: CWS Motor Claims [<mailto:cwsmotorclaims@msfirstcapital.com.sg>]
Sent: Thursday, 16 May 2019 4:59 PM
To: ASSIGNMENTS@LKKAUTO.COM
Cc: CWS Motor Claims <cwsmotorclaims@msfirstcapital.com.sg>; Eileen Lee <EileenLee@msfirstcapital.com.sg>
Subject: PRI: SURVEY ASSESSMENT - D19003260MFSH/1

Dear Sir/Mdm,



Auto
Consultants
Pte Ltd

51 UBI AVE 1, #01-25 PAYA UBI INDUSTRIAL PARK, SINGAPORE 408933 TEL : (065) 62563561 FAX : (065) 62564315

Your Ref: D19003260MFSH

Date: 21/5/2019

Our Ref: CS/FCI19008785/Etd3

The Motor Claims Department
First Capital Insurance Ltd

Dear Sir/Madam,

INITIAL INSPECTION REPORT OF VEHICLE NO. SKG 3937K

Please be informed that we had conducted the inspection of the abovementioned vehicle
17/05/2019 at the premises of M/s Chun Ni Auto have the following to report: -

Workshop Estimate Amount	: S\$ <u>4,957.30</u>
Revised Estimate Amount	: S\$ <u>2,979.28</u>
"Check" Items Amount	: S\$ <u>88.10</u>
Market Value	: S\$ <u> </u>
LTA Reimbursement Value	: S\$ <u> </u>
Nett Value	: S\$ <u> </u>

Description of Damage:

The vehicle sustained damages at the
front RH portion.

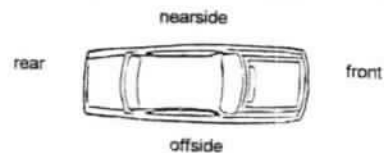

Comments/ Present Status:

Damages Consistent.

Yours faithfully

Steve

Automotive Assessor

SINGAPORE ACCIDENT STATEMENT

IMPORTANT NOTICE

1. Please report correctly the details of the accident to speed up the claims process.
2. This Form must be completed by the Policyholder and/or the Authorised Driver.
3. Information provided must be as truthful and accurate as possible. Any wilful misrepresentation or withholding of material facts may allow insurance companies to repudiate policy liability.
4. The issue and acceptance of this Form by insurance companies is not an admission of policy liability on the part of the insurance companies.
5. Any false reporting may be referred to the Police for investigation.
6. This report will be forwarded by the insurers of the GIA Records Management Centre established by the General Insurance Association of Singapore (GIA) for archiving and that copies of this report will, for a fee, be made available upon application by interested parties.
7. By the lodgement of this report to the insurers, you hereby consent to the archiving of this report at the centre and to copies of the report being made available aforesaid.

ACCIDENT STATEMENT

Date Of Report	16/05/2019 09:46
Date Of Accident	16/05/2019 07:00
Exact Location Of Accident	BENDEMEER RD TO CITY BEFORE BENDEMEER PRI SCH
Country/State of Loss	SINGAPORE

DETAILS OF OWN VEHICLE

Vehicle Registration Number	SKG3937K
Insured/Policyholder	
Name Of Registered Owner	WONG KWEK FOONG, KENNETH (HUANG GUOHONG, KENNETH)
NRIC No	S7200753J
Email Address	WONGKWEKFOONG@GMAIL.COM
Mobile Phone No	(LOCAL) +65-91701043
Alternative Phone No	OTHERS-91701043

Vehicle Particulars

Manufacturer	NISSAN
Model	ALMERA-1.5 4AT ABS AIRBAG 2WD 4DR (A)
Exact Purpose for which vehicle was being used at time of accident	
Are you claiming under your own insurance policy for repair to your vehicle?	NO
If No, Please state action to be taken	THIRD PARTY
Vehicle Category	PRIVATE CAR

Insurance Company

Name of Insurance Company	AIG ASIA PACIFIC INSURANCE PTE. LTD.
Type Of Coverage	COMPREHENSIVE
Fleet Policy	NO
Policy Number	2100313042-06
Cover Note Number	01/09/2018 - 31/08/2019

Driver

Name of Driver	WONG KWEK FOONG, KENNETH (HUANG GUOHONG, KENNETH)
NRIC No	S7200753J
Date Of Birth	04/01/1972
Occupation	INDOOR
Date Of Driving Pass	17/03/2005
Driving Experience	14 YEARS AND 1 MONTH
Gender	MALE
Mobile Number	(LOCAL) +65-91701043
Fax Number	
Contact Number	OTHERS-91701043
Email Address	WONGKWEKFOONG@GMAIL.COM

Address	BLK 863 YISHUN AVE 4 #08-77
Postcode	S760863
Was driver an employee of the Insured's Company	NO
If No, Relationship of the Driver with the Insured	OWNER
Vehicle Registration Number of Driver's Own Vehicle	-
	-
	-
Insurance Company of Driver's Own Vehicle	-
	-
	-

General Information of the Accident

Type Of Accident	COLLISION - CHANGE/CROSS LANE
Weather Conditions	CLEAR
Road Surface	DRY

Other Information

Was any foreign vehicle involved in this accident?	NO
Number of vehicles (including own vehicle) involved in the accident	2
Was any body injured in the Accident?	NO
Was any injured conveyed to hospital by ambulance?	NO
Was any other material or property damaged?	YES
I have been approached by unknown person(s) soliciting/offering accident claims assistance.	NO
Number of Passengers (Including Driver)	2
Passenger 1	NAME: : SOON KIM CHIN GENDER: : FEMALE

Details of Police Action

Was the accident reported to the police?	NO
If Yes, Please state which Police Station	
Was notice of intended Prosecution given?	NO
If Yes, against whom?	

Circumstances of Accident

Refer to attached sketch plan

Attachment(s)

Are accident photos available for attachment?	YES
Was there any video captured by Car Camera?	YES
Was there any audio recorded?	NO

DETAILS OF OTHER VEHICLE PROPERTY 1

Vehicle Registration Number	SHD4448A
Vehicle Make/Model/Colour	HYUNDAI SONATA BLUE
Details Of Properties	
Vehicle Category	TAXI
Name of Driver	TAN GUAN TONG
NRIC/Passport Number	S1000452G
Contact Number	97502265
Address	
Postcode	
Insurance Company Name	MS FIRST CAPITAL INSURANCE LTD
Nature Of Damage	
No. Of Passenger (Including Driver)	

Sketch Plan Pg. 1

SKETCH PLAN

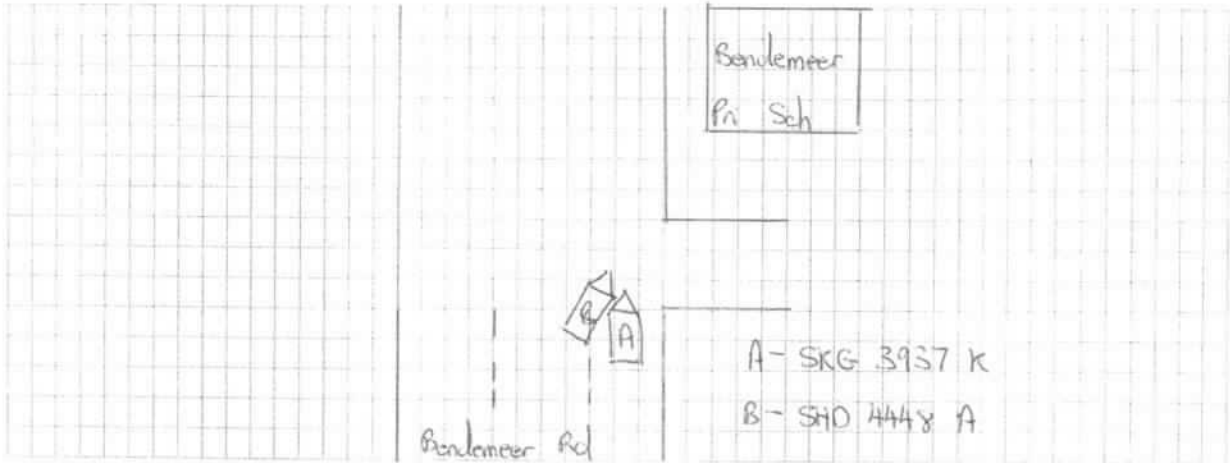

DESCRIBE CIRCUMSTANCES OF THE ACCIDENT

On 16/5/19 @ 7am, I was driving along Bendemeer Rd (extreme right lane) in direction of Bendemeer Pri School. The taxi (3rd party) SHD 4448 A was in the 2nd ~~lane~~ right lane when it suddenly swerved and cut into my lane attempting to enter the car park entrance outside BIK 46. The

Important:

You have been advised by the workshop that in the event that you wish to claim against your own policy (OD CLAIM), There is a **FOURTEEN (14) DAYS CLAUSE WHEREBY MUST BE MADE** within the stipulated time frame from the day of the occurrence.

- Reporting Only
- Claim OD
- Claim TP
- Claim OD/ TP at other workshop

DECLARATION

I/WE declare the foregoing particulars are true in every respect.

[Signature]

Policyholder's signature
Date & Time

Driver's Signature
(if driver not the policyholder)
Date & Time

[Signature]



Reporting Centre Personnel's Signature
Name:
Nric/Fin No.

SKETCH PLAN

IMPORTANT NOTICE

1. Please report correctly the details of the accident to speed up the claims process.
2. This Form must be completed by the Policyholder and/or the Authorised Driver.
3. Information provided must be as truthful and accurate as possible. Any wilful misrepresentation or withholding of material facts may allow insurance companies to repudiate policy liability.
4. The issue and acceptance of this Form by insurance companies is not an admission of policy liability on the part of the insurance companies.
5. Any false reporting may be referred to the Police for investigation.
6. The report will be forwarded by the Insurers of the GIA Records Management Centre established by the General Insurance Association of Singapore (GIA) for archiving and that copies of this report will for a fee be made available upon application by interested parties.
7. By the lodgment of this report to the insurers, you hereby consent to the archiving of this report at the centre and to copies of the report being made available aforesaid.

8. Consent under the Personal Data Protection Act (PDPA)

I understand, acknowledge, agree and consent that:

- (a) My insurer, my workshop and the General Insurance Association of Singapore ("GIA") may/are permitted to collect, use, disclose and/or process my personal data/personal information set out in this [form] and any other personal information provided by me or possessed by my insurer (collectively the "Personal Information") and disclose and transfer such Personal Information to all insurer(s) who have insured vehicle(s) involved in this accident (all insurer(s) who have insured vehicle(s) involved in this accident shall be collectively referred to as the "Insurers"), the Insurers' lawyers/law firms, the Monetary Authority of Singapore and any relevant government agency/authority (such as the police), for the purpose(s) of:
 - (i) processing, handling and/or dealing with my claims including the settlement of the claims and any necessary investigations relating to the claims;
 - (ii) investigating the accident and/or my claims;
 - (iii) carrying out and/or dealing with my instructions or responding to any enquiries by me;
 - (iv) administering my claims (including the mailing of correspondence, statements, invoices, reports or notices to me, which could involve disclosure of certain personal data about me to bring about delivery of the same as well as on the external cover of envelopes/mail packages); and/or
 - (v) complying with applicable law in administering, processing, handling and/or dealing with my claims. (collectively the "Purposes")
- (b) all insurer(s) who have insured vehicle(s) involved in this accident and the Insurers' lawyers/law firms, may/are permitted to collect, use, disclose and/or process my Personal Information for one or more of the above Purposes; and
- (c) my Personal Information may/can be disclosed by any of the Insurers and/or GIA to their third party service providers or agents (including their lawyers/law firms), which may be sited outside of Singapore, for one or more of the above Purposes.
- (d) my Personal Information will also be collected and used to compile claims history for the purpose of fraud detection, investigation and management in present and all future claims.
- (e) the information so collected under (d) above may be shared / disclosed:
 - (i) to all insurers and/or any other third parties that assist in evaluating, investigating, controlling or managing fraud, regulators, law enforcement and government agencies as reasonably required for the purposes stated, or
 - (ii) for complying with requirements under any regulations, laws or court orders.



Policyholder's Signature
Date & Time:

Driver's Signature
(If driver is not the policyholder)
Date & Time:



Reporting Centre Personnel's Signature
Name:
NRIC/FIN No.:



> Back to OneMotoring

Enquire PARF/COE Rebate for Registered Vehicle

Vehicle Owner Particulars	
Owner ID Type:	Singapore NRIC
Owner ID:	0753J
Vehicle Details	
Vehicle No.:	SKG3937K
Vehicle to be Exported:	No
Intended Deregistration Date:	17 May 2019
Vehicle Make:	NISSAN
Vehicle Model:	ALMERA 1.5 4AT ABS AIRBAG 2WD 4DR
Primary Colour:	Grey
Manufacturing Year:	2012
Engine No.:	HR15916715B
Chassis No.:	MNTBBAN17Z0000378
Maximum Power Output:	73.0 kW (97 bhp)
Open Market Value:	\$14,510.00
Original Registration Date:	29 Aug 2012
First Registration Date:	29 Aug 2012
Transfer Count:	0
Actual ARF Paid:	\$14,510.00
Intended PARF Rebate Details	
PARF Eligibility:	Yes
PARF Eligibility Expiry Date:	28 Aug 2022
PARF Rebate Amount:	\$9,431.00
Intended COE Rebate Details	
COE Expiry Date:	28 Aug 2022
COE Category:	A - Car (1600cc & below)
COE Period(Years):	10
QP Paid:	\$66,889.00
COE Rebate Amount:	\$21,936.00
Total Rebate Amount:	\$31,367.00

The information contained herein is correct as at 17 May 2019

OK

New Cars

Used Cars

Sell My Car

Directory

Products

Insurance

Articles

Forum

Resources

- Game of Thrones
- Car parts from Online
- Food Deliveries

Post an Advertisement
Sell it yourself! Advertise it at just
\$58 until it's SOLD!

Post an Ad

Advertiser Login

Ways of Selling

New 10 Years Coe Renewal Toyota Estima 2.4A



2.98%P.A \$0 Admin Fees@Gv
Finance.2 Years Warranty.\$4800
Down Monthly From \$988
GV Credit Pte Ltd StarAd



Browse by Category ▼

Sort by Date Posted ▼

20 results/page

1 vehicles

Nissan Almera

Advanced Search



Make

Model

Price

Depreciation

Reg Date

Eng Cap

Mileage

Veh Type

Status

Search Selection

Nissan Almera

Any

Any

2012

Any

Any

Any

Available

**Nissan Almera 1.5A****\$35,800****\$9,040 /yr****10-Jul-2012****1,498 cc****-****Sedan****Available**

New Arrival! Fuel Efficient Sedan! Selling Cheap! One Owner And In Excellent Condition! Very Well Maintained! High/Full Loan Options Available! Call For A Viewing Appointment Today!

Mayfair Motoring

Posted: 16-May-2019

Tags: 2012 Nissan Almera, 2012 nissan almera, Nissan Almera, nissan almera, Nissan, Almera, almera, Used Nissan

Save this search criteria, to get email alerts whenever a match is found.

Make

Model

Price

Depreciation

Reg Date

Eng Cap

Mileage

Veh Type

Status

For old advertisements, view Expired ads

20 results/page

[Home](#) | [New Cars](#) | [Used Cars](#) | [Sell My Car](#) | [Directory](#) | [Products](#) | [Insurance](#) | [Article](#) | [Forum](#) | [Resources](#)

sgCarMart is the number one car classifieds for parallel import cars, Toyota, Honda, Nissan, Mitsubishi & BMW. There are plenty of cars for sale, from vans, trucks, sedan cars, luxury cars, cars or stationwagons, SUV, MPV, hatchback, to COE cars & OPC cars. You can also buy from a car auction, look up car loans, financial services, low mileage cars, car brands, carpark rate: Insurance. Find buy used Nissan Almera, Nissan Almera Singapore, used Nissan Almera Singapore, used Nissan Almera, used vehicles Singapore or even buy used Nissan Almera Singapore have new car dealers comprising parallel importers, authorised car dealers, and used car dealers on our site. Find new car price lists, new car launches and new car promotions. Visit our p sites for job openings for Singapore jobs, real estate properties for sale, mover, car performance parts, car discussion, forum discussion, commercial vehicle leasing & COE results.

All prices and other information displayed on sgCarMart.com are gathered from sources and based on algorithms that are believed by sgCarMart.com to be reliable, but no assurance can be that this information is accurate, complete or current. sgCarMart.com does not assume any responsibility for errors or omissions or warrant the accuracy of this information.

Follow sgCarMart.com

[About Us](#) | [Careers](#) | [Contact Us](#) | [Sitemap](#) | [Terms of Service](#) | [Privacy Policy](#) | [Personal Data Protection Statement](#)

©2004-2019 sgCarMart. All rights reserved.

Compare

Get unlimited storage
with Google Photos.



For storage detail, visit g.co/help/photosstorage

Post an Advertisement

Sell it yourself! Advertise it at just

\$58 until it's SOLD!

[Post an Ad](#)

[Advertiser Login](#)

[Ways of Selling](#)

2011 Kia Soul 1.6A



Interest Rate@1.98%! Very Well
Maintained & Low Mileage!
Cheapest In The Market!
[StarAd](#)



Browse by Category ▼

Sort by Date Posted ▼

20 results/page

2 vehicles

Nissan Almera

Advanced Search

	Make	Model	Price	Depreciation	Reg Date	Eng Cap	Mileage	Veh Type	Status
Search Selection	Nissan Almera		Any	Any	2015	Any	Any	Any	Available
	Nissan	Nissan Almera 1.5M	\$50,888	\$6,840 /yr	30-Nov-2015	1,498 cc	63,000 km	Sedan	Available
1 Careful Owner, Fuel Efficient Sedan, Selling Cheap! Excellent Condition! Very Well Maintained! 100% Accident Free, No Repair Needed! Don't Miss! Cycle & Carriage.Fulco Motor Dealer									
Posted: 17-May-2019 Tags: 2015 Nissan Almera, 2015 nissan almera, Nissan Almera, nissan almera, Nissan, Almera, almera, Used Nissan									
	Nissan	Nissan Almera 1.5A	\$59,800	\$8,200 /yr	30-Sep-2015	1,498 cc	55,936 km	Sedan	Available
Only 1 Owner With Low Mileage. Vehicle In A1 Condition! Great Value With Current COE Trend. Bank Or In House Loan Available. Call For More Enquiries!									
Posted: 14-May-2019 Tags: 2015 Nissan Almera, 2015 nissan almera, Nissan Almera, nissan almera, Nissan, Almera, almera, Used Nissan									

Save this search criteria, to get email alerts whenever a match is found.

Make Model Price Depreciation Reg Date Eng Cap Mileage Veh Type Status

For old advertisements, view [Expired ads](#)

20 results/page

[Home](#) | [New Cars](#) | [Used Cars](#) | [Sell My Car](#) | [Directory](#) | [Products](#) | [Insurance](#) | [Article](#) | [Forum](#) | [Resources](#)

sgCarMart is the number one car classifieds for parallel import cars, Toyota, Honda, Nissan, Mitsubishi & BMW. There are plenty of cars for sale, from vans, trucks, sedan cars, luxury cars, cars or stationwagons, SUV, MPV, hatchback, to COE cars & OPC cars. You can also buy from a car auction, look up car loans, financial services, low mileage cars, car brands, carpark rate: insurance. Find buy used Nissan Almera, Nissan Almera Singapore, used Nissan Almera, used vehicles Singapore or even buy used Nissan Almera Singapore have new car dealers comprising parallel importers, authorised car dealers, and used car dealers on our site. Find new car price lists, new car launches and new car promotions. Visit our p sites for job openings for Singapore jobs, real estate properties for sale, mover, car performance parts, car discussion, forum discussion, commercial vehicle leasing & COE results.

All prices and other information displayed on sgCarMart.com are gathered from sources and based on algorithms that are believed by sgCarMart.com to be reliable, but no assurance can be that this information is accurate, complete or current. sgCarMart.com does not assume any responsibility for errors or omissions or warrant the accuracy of this information.

Follow sgCarMart.com

[About Us](#) | [Careers](#) | [Contact Us](#) | [Sitemap](#) | [Terms of Service](#) | [Privacy Policy](#) | [Personal Data Protection Statement](#)

©2004-2019 sgCarMart. All rights reserved.

[Compare](#)

TC AUTOCLINIC PTE LTD
25 LENG KEE ROAD
SINGAPORE 159097

ESTIMATE : ACCIDENT/BODY REPAIRS
WORKSHOP : LENG KEE
CONTACT NO : 67038511
REFERENCE : 057/IC/TCAC/CCR/2019
DATE : 16-MAY-2019

MS FIRST CAPITAL INSURANCE LIMITED
36 ROBINSON ROAD
#16-01 CITY HOUSE
S(068877)
TEL : 65073848
FAX :
ATTN:MOTOR CLAIM DEPT

OWNER'S NAME : MR WONG KWEK FOONG KENNETH (ENH2-1016716)
ADDRESS : BLK 863 YISHUN AVENUE 4
#08-77
S(760863)
TELEPHONE NO : 91701043

TYPE OF CLAIM : DIRECT SETTLEMENT / THIRD PARTY CLAIM
POLICY NO : 2100313042-06
VEHICLE NO : SKG3937K
MODEL CODE : BDUARGAN17EWAA----
MODEL/YEAR : ALMERA 1.5L AT PREMIUM
ENGINE NO : HR159167158
CHASSIS NO : MNTBBAN17Z0000378
MILEAGE : 130790 KM
DATE IN : 16/05/2019
LIABILITY : 0.00
EXCESS CLAUSE : 0.00
ESTIMATE BY : SHAWN CHUA CHU RONG
ACCIDENT DATE : 16/05/2019

TC AUTOCLINIC PTE LTD
25 LENG KEE ROAD
SINGAPORE 159097

ESTIMATED LABOUR CHARGES FOR ACCIDENT VEHICLE REGN NO SKG3937K

S/NO JOB CODE	NATURE OF JOB	ESTIMATED CHARGES	SURVEYOR'S RECOMMENDATION
1 CONI	PERFORM VEHICLE ELECTRONIC SYSTEM DIAGNOSIS, INTERROGATION & REPROGRAM MODULE WITH CONSULT	240.00	/
2 FHI	FOCUS & ADJUST H/LAMP, RESET HORIZONTAL & VERTICAL ALIGNMENT TO FACTORY SPECIFICATION	48.00	/
3 RPI	PERFORM RUST PROOFING & TREATMENT FOR AFFECTED PANEL	120.00	X
4 SEALI	APPLY SEALANT TO ALL AFFECTED PANEL JOINTS & RESEAL NECESSARY AREA	200.00	X
5 WHI	CHECK & INSPECT WIRE HARNESS FOR DAMAGE & OPEN/ SHORT CIRCUIT, REPAIR WHEN NECESSARY	240.00	X
6 ZZ/001	REPLACE FRONT BUMPER, LEFT HEADLAMP, FRONT LEFT FENDER & PROTECTOR ETC. REPAIR PANELS 370	1560.00	780
7 ZZ/002	RESPRAY FRONT BUMPER, FRONT LEFT FENDER, BONNET 250	1000.00	500
8 ZZ/003	QC, RETUNE & CONSULT CHECK		
9 ZZ/004	COMPLIMENTARY WASH & VACUUM		
	TOTAL LABOUR CHARGES	3408.00	

MATERIAL LIST FOR ACCIDENT VEHICLE REGN NO SKG3937K

S/NO	PARTS DESCRIPTION	PARTS NUMBER	DAMAGED PARTS & PRICES		
			NETT	LIST	S/NETT REMARKS
①	1 FENDER BRACKET / DD	F3161-3BGMA	41.00 ✓		
②	2 FRONT LEFT FENDER / DD	F3101-3BGMB	621.70 ✓		
③	3 FENDER PROTECTOR / TN	63843-3BG1A	140.90 ✓		
	4 ENGINE LOWER COVER X N/A	62660-3BG0A	62.40		
④	5 LEFT BUMPER BRACKET / DR	62225-3BG0A	20.70 ✓		
⑤	6 FRONT BUMPER / DD	62022-3BG0H	534.00 ✓		
⑥	7 LEFT HEADLAMP / DR	26060-3AT0B	405.80 ✓		
	8 BUZZER ASSY ? X NW	25641-2DU0B			88.10
SUB TOTAL			1826.50	0.00	88.10
LESS DISCOUNT (NETT-20.00%, LIST-30.00%, S/NETT-.00%)			365.30	0.00	0.00
GRAND TOTAL			1461.20	0.00	88.10
OVERALL TOTAL			1549.30		

LEGEND: REMARKS(OK) = APPROVED, REMARKS(X) = NOT APPROVED

(Supp)
Front LH Alloy Rim / cut

SUMMARY OF ESTIMATE FOR VEHICLE REGN NO SKG3937K

TOTAL LABOUR CHARGES	3408.00
TOTAL SPARE PARTS CHARGES	1549.30
GRAND TOTAL	4957.30 *

* All charges do2 not include GST.

SURVEYOR'S PARTICULARS

NAME :
SURVEYED DATE :
AUTHORIZED DATE :
EXCESS CLAUSE :
LIABILITY :
REMARKS :

Steve 8322 8813
17/5/19, 12.00pm
P/P
Ry B&L SPY
5 days

[Signature]
21/5/19.

PLS NOTE : This estimate is based on visual inspection of the affected vehicle. Should we require further labour charges & spare parts in the process of repairs, we shall inform you accordingly.

LKK Auto Consultants hence notify the Repairer of the following:

- To resurvey before/after spray painting
- To display damaged part(s) during resurvey
- Parts prices are subject to confirmation
- Third party survey is on a "Without Prejudice" basis
- No illegal modification(s) is allowed
- Supplementary item(s) must be resurveyed and is subject to final approval from Insurance Company

Acknowledged by Repairer:

Signature:

Date:

TC AUTOCLINIC PTE LTD
25 LENG KEE ROAD
SINGAPORE 159097

FINALIZED : ACCIDENT/BODY REPAIRS
WORKSHOP : LENG KEE
CONTACT NO : 67038511
REFERENCE : 057/IC/TCAC/CCR/2019
DATE : 16-MAY-2019

MS FIRST CAPITAL INSURANCE LIMITED
36 ROBINSON ROAD
#16-01 CITY HOUSE
S(068877)
TEL : 65073848
FAX :
ATTN:MOTOR CLAIM DEPT

OWNER'S NAME : MR WONG KWEK FOONG KENNETH (ENH2-1016716)
ADDRESS : BLK 863 YISHUN AVENUE 4
#08-77
S(760863)
TELEPHONE NO : 91701043

TYPE OF CLAIM : DIRECT SETTLEMENT / THIRD PARTY CLAIM
POLICY NO : 2100313042-06
VEHICLE NO : SKG3937K
MODEL CODE : BDUARGAN17EWAA----
MODEL/YEAR : ALMERA 1.5L AT PREMIUM
ENGINE NO : HR15916715B
CHASSIS NO : MNTBBAN17Z0000378
MILEAGE : 130790 KM
DATE IN : 16/05/2019
LIABILITY : 0.00
EXCESS CLAUSE : 0.00
ESTIMATE BY : SHAWN CHUA CHU RONG
ACCIDENT DATE : 16/05/2019

TC AUTOCLINIC PTE LTD
25 LENG KEE ROAD
SINGAPORE 159097

LABOUR CHARGES FOR ACCIDENT VEHICLE REGN NO SKG3937K

S/NO	JOB CODE	NATURE OF JOB	ESTIMATED CHARGES	SURVEYOR'S RECOMMENDATION
1	CONI	PERFORM VEHICLE ELECTRONIC SYSTEM DIAGNOSIS, INTERROGATION & REPROGRAM MODULE WITH CONSULT	240.00	240.00 /
2	FHI	FOCUS & ADJUST H/LAMP, RESET HORIZONTAL & VERTICAL ALIGNMENT TO FACTORY SPECIFICATION	48.00	48.00 /
3	RPI	PERFORM RUST PROOFING & TREATMENT FOR AFFECTED PANEL	120.00	.00
4	SEALI	APPLY SEALANT TO ALL AFFECTED PANEL JOINTS & RESEAL NECESSARY AREA	200.00	.00
5	WHI	CHECK & INSPECT WIRE HARNESS FOR DAMAGE & OPEN/ SHORT CIRCUIT, REPAIR WHEN NECESSARY	240.00	.00
6	ZZ/001	REPLACE FRONT BUMPER, LEFT HEADLAMP, FRONT LEFT FENDER & PROTECTOR	1560.00	780.00 /
7	ZZ/002	REPLACE FRONT LEFT RIM	30.00	.00
8	ZZ/003	RESPRAY FRONT BUMPER, FRONT LEFT FENDER	1000.00	500.00 /
9	ZZ/004	QC, RETUNE & CONSULT CHECK		
10	ZZ/005	COMPLIMENTARY WASH & VACUUM		
TOTAL LABOUR CHARGES			3438.00	1568.00 /

TC AUTOCLINIC PTE LTD
25 LENG KEE ROAD
SINGAPORE 159097

MATERIAL LIST FOR ACCIDENT VEHICLE REGN NO SKG3937K

S/NO PARTS DESCRIPTION		PARTS NUMBER	DAMAGED PARTS & PRICES			REMARKS
			NETT	LIST	S/NETT	
1	ALLOY RIM(16")	40300-SSW021			244.50	X
2	ENGINE LOWER COVER	62660-3BG0A	62.40			X
①	3 FENDER BRACKET	F3161-3BGMA	41.00	/		OK
②	4 FRONT LEFT FENDER	F3101-3BGMB	621.70	/		OK
③	5 FENDER PROTECTOR	63843-3BG1A	140.90	/		OK
④	6 LEFT BUMPER BRACKET	62225-3BG0A	20.70	/		OK
⑤	7 FRONT BUMPER	62022-3BG0H	534.00	/		OK
⑥	8 LEFT HEADLAMP	26060-3AT0B	405.80	/		OK
9	BUZZER ASSY	25641-2DU0B			88.10	X
SUB TOTAL			1764.10	/	0.00	0.00
LESS DISCOUNT (NETT-20.00%, LIST-30.00%, S/NETT-.00%)			352.82		0.00	0.00
GRAND TOTAL			1411.28	/	0.00	0.00
OVERALL TOTAL			1411.28			

LEGEND: REMARKS(OK) = APPROVED, REMARKS(X) = NOT APPROVED

TC AUTOCLINIC PTE LTD
25 LENG KEE ROAD
SINGAPORE 159097

SUMMARY OF OVERALL CHARGES FOR VEHICLE REGN NO SKG3937K

NETT ITEM 1764.10
LESS 20.00%) -352.82
NETT AMOUNT 1411.28

LIST ITEM 0.00
LESS 30.00%) 0.00
LIST AMOUNT 0.00

SPECIAL NETT ITEM 0.00
LESS .00%) 0.00
SPECIAL NETT AMOUNT 0.00

TOTAL LABOUR CHARGES 1568.00
TOTAL SPARE PARTS CHARGES 1411.28

TOTAL CHARGES 2979.28
ADD 7 % GST 208.55

GRAND TOTAL 3187.83

**LKK Auto Consultants Pte Ltd**

51 Ubi Ave 1 #01-25 Paya Ubi Industrial Park, Singapore 408933

TEL: 6256 3561 FAX: 6256 4315

Reg. No: 199607198R GST Reg. No. 19-9607198-R

Affiliated to Federation Internationale Des Experts En Automobile				
MS FIRST CAPITAL INSURANCE LTD			Ref : CS/FCI19008785/Etd3e2	
36 ROBINSON ROAD #16-01 CITY HOUSESINGAPORE 068877			Date : 02-07-2019	
			Code : FCI2	
1. Policy Particulars :- THIRD PARTY CLAIM				
Insured Veh.	SHD 4448A	Veh. Inspected	SKG 3937K	
Policy No.		Coverage (\$)	0.00	
Claim No.	D19003260MFSH	Excess (\$)	0.00	
Assign From	EILEEN LEE	Assign Date	16/05/2019	
2. Vehicle Particulars & Condition				
Make & Model	NISSAN ALMERA	c.c	1498	
Engine No.	HIDDEN	Year of Reg.	2012	
Chassis No.	MNTBBAN17Z0000378	Colour	GREY	
Odometer	130791	Steering	IN ORDER	
Brakes	IN ORDER	Modification	SPORTS RIM	
General	FAIR			
3. Conditions of Tyres				
	Size	Make	Balance	
R/H Front Tyre	195/60 R16	CONTINENTAL	6 mm	
L/H Front Tyre	195/60 R16	CONTINENTAL	6 mm	
R/H Rear Tyre	195/60 R16	CONTINENTAL	6 mm	
L/H Rear Tyre	195/60 R16	CONTINENTAL	6 mm	
4. Description of Damages				
THE VEHICLE SUSTAINED DAMAGES AT THE FRONT N/S PORTION. DAMAGES SEE DETAILS.				
5. General Information				
Accident Date	16/05/2019	Inspection Date	17/05/2019	
Survey held at	TC AUTOCLINIC PTE LTD 25 LENG KEE RD SINGAPORE 159097			
5a. Remarks				
A)THE INSPECTION WAS CONDUCTED ON A"WITHOUT PREJUDICE" BASIS. B)IN ACCORDANCE TO YOUR INSTRUCTIONS, WE HAVE NOT AUTHORISED REPAIRS.				
5b. Estimate Days of Repair				
ESTIMATED NORMAL PERIOD FOR REPAIR:		5 Working Days		



LKK Auto Consultants Pte Ltd

51 Ubi Ave 1 #01-25 Paya Ubi Industrial Park, Singapore 408933

TEL: 6256 3561 FAX: 6256 4315

Reg. No: 199607198R GST Reg. No. 19-9607198-R

Page No.:1 of 2

ADJUSTMENT ON REPAIR COST FOR VEHICLE NO. SKG 3937K

Qty	Description of Parts	Condition	Estimate By Workshop (\$)	Our Adjusted (\$)
<u>REPLACEMENT OF PARTS</u>				
1	FENDER BRACKET (N)	DENTED	41.00	41.00
1	FRONT LEFT FENDER (N)	DENTED	621.70	621.70
1	FENDER PROTECTOR (N)	TORN	140.90	140.90
1	ENGINE LOWER COVER (N)	NOT NECESSARY	62.40	-
1	LEFT BUMPER BRACKET (N)	BROKEN	20.70	20.70
1	FRONT BUMPER (N)	DENTED	534.00	534.00
1	LEFT HEADLAMP (N)	BROKEN	405.80	405.80
	LESS 20% DISCOUNT		-365.30	-352.82
			1,461.20	1,411.28
<u>SPECIAL NETT ITEMS</u>				
1	BUZZER ASSY (SN)	NOT NECESSARY	88.10	-
			88.10	-
<u>LABOUR</u>				
	PERFORM VEHICLE ELECTRONIC SYSTEM DIAGNOSIS, INTERROGATION & REPROGRAM MODULE WITH CONSULT.		240.00	240.00
	FOCUS & ADJUST H/LAMP, RESET HORIZONTAL & VERTICAL ALIGNMENT TO FACTORY SPECIFICATION.		48.00	48.00
	PERFORM RUST PROOFING & TREATMENT FOR AFFECTED PANEL.	NOT NECESSARY	120.00	-
	APPLY SEALANT TO ALL AFFECTED PANEL JOINTS & RESEAL NECESSARY AREA.	NOT NECESSARY	200.00	-
	CHECK & INSPECT WIRE HARNESS FOR DAMAGE & OPEN / SHORT CIRCUIT, REPAIR WHEN NECESSARY.	NOT NECESSARY	240.00	-
	REPLACE FRONT BUMPER, LEFT HEADLAMP, FRONT LEFT FENDER & PROTECTOR ETC. REPAIR PANELS.		1,560.00	780.00
	RESPRAY FRONT BUMPER, FRONT LEFT FENDER, BONNET.		1,000.00	500.00
			-	-
			-	-
			-	-
			3,408.00	1,568.00

Report Ref No. CS/FCI19008785/Etd3e2



GRAND TOTAL		4,957.30	2,979.28
RECOMMENDED COST OF REPAIRS			2,979.28

Report Ref No. CS/FCI19008785/Etd3e2

CHEN TSUE YEE

Automotive Assessor

ADRIAN LING WAI PING

B.Eng,AMSOE,AMIRTE,AMSAE-A,M.MATAI

Licensed Appraiser

DISCLAIMER OF LIABILITY TO THIRD PARTIES:- This Report is made solely for the use and benefit of the Client named on the front page of this Report.

No liability of responsibility whatsoever, in contract or tort, is accepted to any third party who may rely on the Report wholly or in part. Any third party acting or relying on this Report, in whole or in part, does so at his or her own risk.