

ASS. REC. BY:

REF: CS/CS119008776/TH d302

Special Instruction:

Surveyor: Tanfien

ASSIGNMENT (Office)

From (Person): Ong Chin Kiat

of CTI

Date/Time: 17.5.19 934.77

Estimated Cost:

Bill to:

OD/TP/WS/TP RES/OD RES/EVA/INV/MV/CS

To Inspect Vehicle No: GBF 5277E

Insured: SLM 2216X

at Workshop m/s Sng Ah Tee Motor

Tel: 6266183

of Blk 3 Pioneer Road n8Ah, # 01-18

Policy No: DMPCSR30268919022

Claim No: SLM19D202097C02

Sum Insured:

Excess:

Make of Veh:

D.O.A. 07/05/2019

(Client's Record)

CA / REV / REP. / REV 24 HRS

"up"

H.O.D. Endowment:

Date/Time: 17.5.19 12:00pm

Person Contacted: Joyce

Vehicle IN/OUT

Date/Time	Action/Instruction (✓) Estimate
	GBF 5277E - X
	SLM 2216X - (CS) CTI 19008776/N1913
	D.O.A. 07/05/2019
26/11-	Pending finalise, repair done.

Tough

101

CTI

ASSIGNMENT

From: [Blank]  
 To: [Blank]  
 Estimated Cost: [Blank]  
 On: 11/15/19  
 To: [Blank]  
 At: [Blank]  
 Of: [Blank]  
 Incident: [Blank]  
 Policy No.: [Blank]  
 Claim No.: [Blank]  
 Date Received: [Blank]  
 (Client's Address): [Blank]  
 Make of Vehicle: [Blank]

(Policy Condition)  
 Remarks: The vehicle had commenced its repair at the time of inspection.

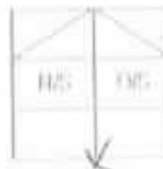

Date of Market Value: \$52K  
 BAC: Accident Report: Consistent? Yes or No  
 GHA: (P) (S) (C): Consistent? Yes or No  
 Est. Repair: days: [Blank] Hrs: [Blank] Yes or No  
 Turn Sum: %: [Blank] 3 Val: Yes or No  
 CA: 1 REV: 1 REP: 1 24 HRS: [Blank]

Date: [Blank] Person Contacted: [Blank]

Vehicle: [Blank]

Vehicle: 4BF5277E  
 Type: M/Gar / M/Cycle / Bus / Van / [Blank] / Taxi / Private Motor

Truck / Trailer or: [Blank]  
 Make: Toyota Dyna  
 Color: Silver  
 Cap/Decking: 97478  
 Year: 2982  
 (Insured / Sub / H / A)  
 (Insured / Sub / H / A)

Engine: [Blank]  
 Cyls: K0Y23/8024791  
 Gen. Cond: [Blank]  
 Steering: [Blank]  
 Brakes: [Blank]  
 Mod: [Blank]  
 Type Size: F: 175/RL5  
 R: 145/RL3  
 BS / DR / EX / NOVA / GY / FS / LIZA / MC / OHTSU / PR / SUMI /  
 TOYO / YOKO

Front: 6/ [Blank] Rear: 4/ [Blank]  
 LBSol: 6 [Blank] HBSol: [Blank]  
 LBSol: 6 [Blank] HBSol: 6/6 [Blank]  
 D.O.A: [Blank] D.O.A: 17/5/19  
 Survey held at: [Blank]  
 Date of Damages: [Blank]

The LBC / Chassis frame / Body Structure affected due to collision

Date / Time: [Blank] Action / Instruction: [Blank]

Part by Part \$1540.20 (Red: 876.60: 36%)

RECEIVED 30 JAN 2020

Expiry Date, Use Pass In? [Blank] Prel. Report

301 Typist  
 Date/Time, File Name: [Blank]

[Blank] Final Report

Days Of Repair: 4

Resurvey No. of Trip: 1

Add Fee: [Blank] Site Insp: (\$)  
 [Blank] Interview: (\$)  
 [Blank] Tech. Ins: (\$)  
 [Blank] Workshop: (\$)

Report Format: TP

Lump Sum / 1540.20

Survey Fee:

Transportation:

11/15/19

Phone:

Phone:

Phone:

270

270

## ...CLAIM SUBFOLDER...(New Assignment)

## CLAIM SUBFOLDER TRACKING

Case	Notified	Est Submitted	Adj Assigned	Adj Rpt	Adj Submitted	Ins Auth'd	Status
Main	16 May 2019 Sendback Est	16 May 2019 18:00 S\$2,276.80	17 May 2019 09:37 Assign				<b>New Assignment</b> Cancel Case

Main

Reference

Claim Details

Documents

Show All

## CLAIM SUBFOLDER DETAILS

Insured:	NA, ID: NA		
Main Claimant:	JAD SOLUTIONS PTE LTD, Co. Reg. No.: 200703726E		
Vehicle Reg. No.:	GBF5277E	Date of Loss:	07/05/2019 18:00 - :59 [29 Months and 8 Days From LTA Reg Date (Man Yr)]
Claim Type:	TP / SNM19D202097C02	Policy/Cover Note No.:	DMPCSN30268919022
Vehicle Reg. No. (Insured):	SLM2216X	Policy No. (Claimant):	DMCVSN3026851901
		Excess:	S\$0.00
Repairer:	Sng Ah Tee Motor & Panel Service Pte Ltd (Pioneer) Blk 3 Pioneer Road North, #01-18, 628457 Pioneer - Tel: 6268 6183		
Handling Insurer:	China Taiping Insurance (Singapore) Pte. Ltd. (HQ) - Tel: 6389 6111 ... [Handled by Ong Chin Kiat]		
Claimant's Insurer:	China Taiping Insurance (Singapore) Pte. Ltd. (HQ) - Tel: 6389 6111		
Adjuster:	LKK Auto Consultants Pte Ltd (HQ) - Tel: 6256-3561 ... [Final Rpt due 29/05/2019]		

## ASSOCIATED MAIL RECEIVED

View All

Compose Case Mail

There are no mail for this case.



## ALL ASSOCIATED TASKS

View All

Search Tasks

Create New Task

Complete

Due Date	Priority	Type	Task Group	Subject	Handler	Assigned By	Completed On	Created On	Done?
----------	----------	------	------------	---------	---------	-------------	--------------	------------	-------

No results.

The owner and vehicle particulars for Vehicle No. GBF5277E as at 04 Apr 2018 are as follows:

1.	Name	: JAD SOLUTIONS PTE LTD
2.	Identification No. Type	: Company
3.	Identification No.	: 200703726E
4.	Country/Region	: -
5.	Vehicle No.	: GBF5277E
6.	Previous Vehicle No.	: -
7.	Effective Date of Ownership	: 04 Apr 2018
8.	Original Registration Date	: 29 Nov 2016
9.	First Registration Date	: 29 Nov 2016
10.	Vehicle Type	: B31 - Goods (Open) Lorry (Metal Body)/Pickup
11.	Vehicle Scheme	: Normal
12.	Attachment 1	: With Hood
13.	Attachment 2	: -
14.	Attachment 3	: -
15.	Vehicle Make	: TOYOTA
16.	Vehicle Model	: DYNA 3.0 MANUAL
17.	Year of Manufacture	: 2016
18.	Primary Colour	: Silver
19.	Secondary Colour	: -
20.	Passenger Capacity	: 2
21.	Chassis/Trailer Chassis No.	: KDY2318024791 / -
22.	Propellant	: Diesel
23.	Engine No./Motor No.	: 1KD2613785 / -
24.	Engine Capacity(cc)/Power Rating(kW)	: 2982 / -
26.	Unladen Weight(kg)	: 1800
27.	Maximum Laden Weight(kg)	: 3425
28.	Open Market Value	: \$28,595.00
29.	PARF Eligibility	: No
30.	PARF Eligibility Expiry Date	: -
31.	Minimum PARF Benefit	: \$0.00
32.	No. of Transfers	: 1
33.	IU Label No.	: 1042836990
34.	COE No.	: 2016112905001079C
35.	COE Expiry Date	: 28 Nov 2026
36.	COE Category	: C - Goods Vehicle & Bus
37.	Quota Premium/Prevailing Quota Premium	: \$16,823.00 / \$16,823.00
38.	Actual Quota Premium/PQP Paid	: \$16,823.00
39.	Actual ARF Paid	: \$1,430.00
40.	CO2 Emission(g/km)	: 174.00
41.	CO Emission(g/km)	: -
42.	HC Emission(g/km)	: -
43.	NOx Emission(g/km)	: -
44.	PM Emission(mg/km)	: -
45.	Actual CEVS/VES Rebate Utilised	: -
46.	CEVS/VES Surcharge Paid	: -
47.	Actual Green Vehicle Rebate Utilised	: -
48.	Vehicle Lifespan Expiry Date	: 28 Nov 2036
49.	Road Tax Amount	: -
50.	Road Tax Start Date	: -



51. Road Tax End Date  
52. Remarks

: -  
: The vehicle is registered under Early Turnover Scheme.



## SINGAPORE ACCIDENT STATEMENT

### IMPORTANT NOTICE

1. Please report correctly the details of the accident to speed up the claims process.
2. This Form must be completed by the Policyholder and/or the Authorised Driver.
3. Information provided must be as truthful and accurate as possible. Any wilful misrepresentation or withholding of material facts may allow insurance companies to repudiate policy liability.
4. The issue and acceptance of this Form by insurance companies is not an admission of policy liability on the part of the insurance companies.
5. **Any false reporting may be referred to the Police for investigation.**
6. This report will be forwarded by the insurers of the GIA Records Management Centre established by the General Insurance Association of Singapore (GIA) for archiving and that copies of this report will, for a fee, be made available upon application by interested parties.
7. By the lodgement of this report to the insurers, you hereby consent to the archiving of this report at the centre and to copies of the report being made available aforesaid.

### ACCIDENT STATEMENT

Date Of Report	08/05/2019 16:06
Date Of Accident	07/05/2019 18:20
Exact Location Of Accident	T-JUNC OF RANGOON RD & RACE COURSE RD
Country/State of Loss	SINGAPORE

### DETAILS OF OWN VEHICLE

Vehicle Registration Number	GBF5277E
<b>Insured/Policyholder</b>	
Name Of Registered Owner	JAD SOLUTIONS PTE LTD
Co Reg No	200703726E
Email Address	ARUN@JAD-VENTURE.COM
Mobile Phone No	
Alternative Phone No	OFFICE-68418656

### Vehicle Particulars

Manufacturer	TOYOTA
Model	DYNA-3.0 D (M)
Exact Purpose for which vehicle was being used at time of accident	
Are you claiming under your own insurance policy for repair to your vehicle?	NO
If No, Please state action to be taken	THIRD PARTY
Vehicle Category	COMMERCIAL VEHICLE

### Insurance Company

Name of Insurance Company	CHINA TAIPING INSURANCE (SINGAPORE) PTE. LTD.
Type Of Coverage	COMPREHENSIVE
Fleet Policy	NO
Policy Number	DMCVSN3026851901
Cover Note Number	

### Driver

Name of Driver	NACHIAPPAN ARUNACHALAM
NRIC No	S7567558E
Date Of Birth	25/04/1975
Occupation	INDOOR
Date Of Driving Pass	15/11/2003
Driving Experience	15 YEARS AND 5 MONTHS
Gender	MALE
Mobile Number	(LOCAL) +65-90068775
Fax Number	
Contact Number	
EMail Address	ARUN@JAD-VENTURE.COM

Address	BLK 6 JLN BKT HO SWEE #01-142
Postcode	161006
Was driver an employee of the Insured's Company	YES
If No, Relationship of the Driver with the Insured	
Vehicle Registration Number of Driver's Own Vehicle	-
	-
	-
Insurance Company of Driver's Own Vehicle	-
	-
	-

#### General Information of the Accident

Type Of Accident	COLLISION - MAJOR/MINOR RD
Weather Conditions	CLEAR
Road Surface	DRY

#### Other Information

Was any foreign vehicle involved in this accident?	NO
Number of vehicles (including own vehicle) involved in the accident	3
Was any body injured in the Accident?	NO
Was any injured conveyed to hospital by ambulance?	NO
Was any other material or property damaged?	YES
I have been approached by unknown person(s) soliciting/offering accident claims assistance.	NO
Number of Passengers (Including Driver)	1

#### Details of Police Action

Was the accident reported to the police?	NO
If Yes, Please state which Police Station	
Was notice of intended Prosecution given?	NO
If Yes, against whom?	

#### Circumstances of Accident

ON 07/05/2019 @ ABT 1830HRS, I WAS WAITING THE FRONT VEHICLE TO MOVE ALONG RANGOON RD ON THE RIGHT LANE. WHILE WAITING, SUDDENLY I FELT AN IMPACT FROM BEHIND. I THEN CAME DOWN FROM MY VEHICLE & SAW THE VEHICLE B SLM2216X KNOCKED ONTO MY VEHICLE AT REAR. THE VEHICLE B SLM2216X CAME OUT FROM RACE COURSE RD HAD KNOCKED ONTO THE VEHICLE C (SHC6086C) & THEN KNOCKED ONTO MY VEHICLE AT REAR AGAIN. THAT'S ALL.

#### Attachment(s)

Are accident photos available for attachment?	YES
Was there any video captured by Car Camera?	YES
Was there any audio recorded?	NO

#### DETAILS OF OTHER VEHICLE PROPERTY 1

Vehicle Registration Number	SLM2216X
Vehicle Make/Model/Colour	
Details Of Properties	
Vehicle Category	PRIVATE CAR
Name of Driver	KAN TAT SENG
NRIC/Passport Number	S0329683J
Contact Number	97893354
Address	
Postcode	
Insurance Company Name	
Nature Of Damage	
No. Of Passenger (Including Driver)	

**DETAILS OF OTHER VEHICLE PROPERTY 2**

Vehicle Registration Number	SHC6086C
Vehicle Make/Model/Colour	
Details Of Properties	
Vehicle Category	TAXI
Name of Driver	SEOW TZE WANG, STEVEN
NRIC/Passport Number	S8023595Z
Contact Number	81258873
Address	
Postcode	
Insurance Company Name	
Nature Of Damage	
No. Of Passenger (Including Driver)	



## SKETCH PLAN

### IMPORTANT NOTICE

1. Please report **correctly** the details of the accident to speed up the claims process.
2. This Form must be **completed by the Policyholder and/or the Authorised Driver**.
3. Information provided must be as **truthful and accurate as possible**. Any wilful misrepresentation or withholding of material facts may allow insurance companies to **repudiate policy liability**.
4. The issue and acceptance of this Form by Insurance companies is not an admission of policy liability on the part of the insurance companies.
5. **Any false reporting may be referred to the Police for investigation.**
6. The report will be forwarded by the insurers of the GIA Records Management Centre established by the General Insurance Association of Singapore (GIA) for archiving and that copies of this report will for a fee be made available upon application by interested parties.
7. By the lodgment of this report to the insurers, you hereby consent to the archiving of this report at the centre and to copies of the report being made available aforesaid.
8. **Consent under the Personal Data Protection Act (PDPA)**

I understand, acknowledge, agree and consent that:

- (a) My insurer, my workshop and the General Insurance Association of Singapore ("GIA") may/are permitted to collect, use, disclose and/or process my personal data/personal information set out in this [form] and any other personal information provided by me or possessed by my insurer (collectively the "Personal Information") and disclose and transfer such Personal Information to all insurer(s) who have insured vehicle(s) involved in this accident (all insurer(s) who have insured vehicle(s) involved in this accident shall be collectively referred to as the "Insurers"), the Insurers' lawyers/law firms, the Monetary Authority of Singapore and any relevant government agency/authority (such as the police), for the purpose(s) of:
  - (i) processing, handling and/or dealing with my claims including the settlement of the claims and any necessary investigations relating to the claims;
  - (ii) investigating the accident and/or my claims;
  - (iii) carrying out and/or dealing with my instructions or responding to any enquiries by me;
  - (iv) administering my claims (including the mailing of correspondence, statements, invoices, reports or notices to me, which could involve disclosure of certain personal data about me to bring about delivery of the same as well as on the external cover of envelopes/mail packages); and/or
  - (v) complying with applicable law in administering, processing, handling and/or dealing with my claims.(collectively the "Purposes")
- (b) all insurer(s) who have insured vehicle(s) involved in this accident and the Insurers' lawyers/law firms, may/are permitted to collect, use, disclose and/or process my Personal Information for one or more of the above Purposes; and
- (c) my Personal Information may/can be disclosed by any of the Insurers and/or GIA to their third party service providers or agents(including their lawyers/law firms), which may be sited outside of Singapore, for one or more of the above Purposes.
- (d) my Personal Information will also be collected and used to compile claims history for the purpose of fraud detection, investigation and management in present and all future claims.
- (e) the information so collected under (d) above may be shared / disclosed:
  - (i) to all insurers and/or any other third parties that assist in evaluating, investigating, controlling or managing fraud, regulators, law enforcement and government agencies as reasonably required for the purposes stated, or
  - (ii) for complying with requirements under any regulations, laws or court orders.



Policyholder's Signature

Date & Time:

Driver's Signature

(If driver is not the policyholder)

Date & Time:

Reporting Centre Personnel's Signature

Name:

NRIC/FIN No.:

I AM AWARE THAT MY INSURER MAY HAVE A **14 DAYS TIMEFRAME** FOR ME TO SUBMIT AN OWN DAMAGE CLAIM UNDER MY OWN POLICY. I WILL CHECK MY POLICY FOR MORE DETAILS.

# SKETCH PLAN

Refer to Attachment

## DESCRIBE CIRCUMSTANCES OF THE ACCIDENT

On 07/05/2019 @ 24 1820hrs.

Refer to circumstances of accident.

## DECLARATION

I/We declare the foregoing particulars are true in every respect.

Policyholder's Signature  
Date & Time:

*N. L.* 21/5/2019  
Driver's Signature  
(If driver is not the policyholder)  
Date & Time:

*Jan*  
Reporting Centre Personnel's Signature  
Name:  
NRIC/FIN No.:

☐ Claim own policy  
☒ Claim third party  
☐ Claim OD / TP at other works hop  
☐ For record purpose

Policy No. DMCVSN3026851901  
Insurer China (C) Veh.No. GSF 5277E

# Scene 1

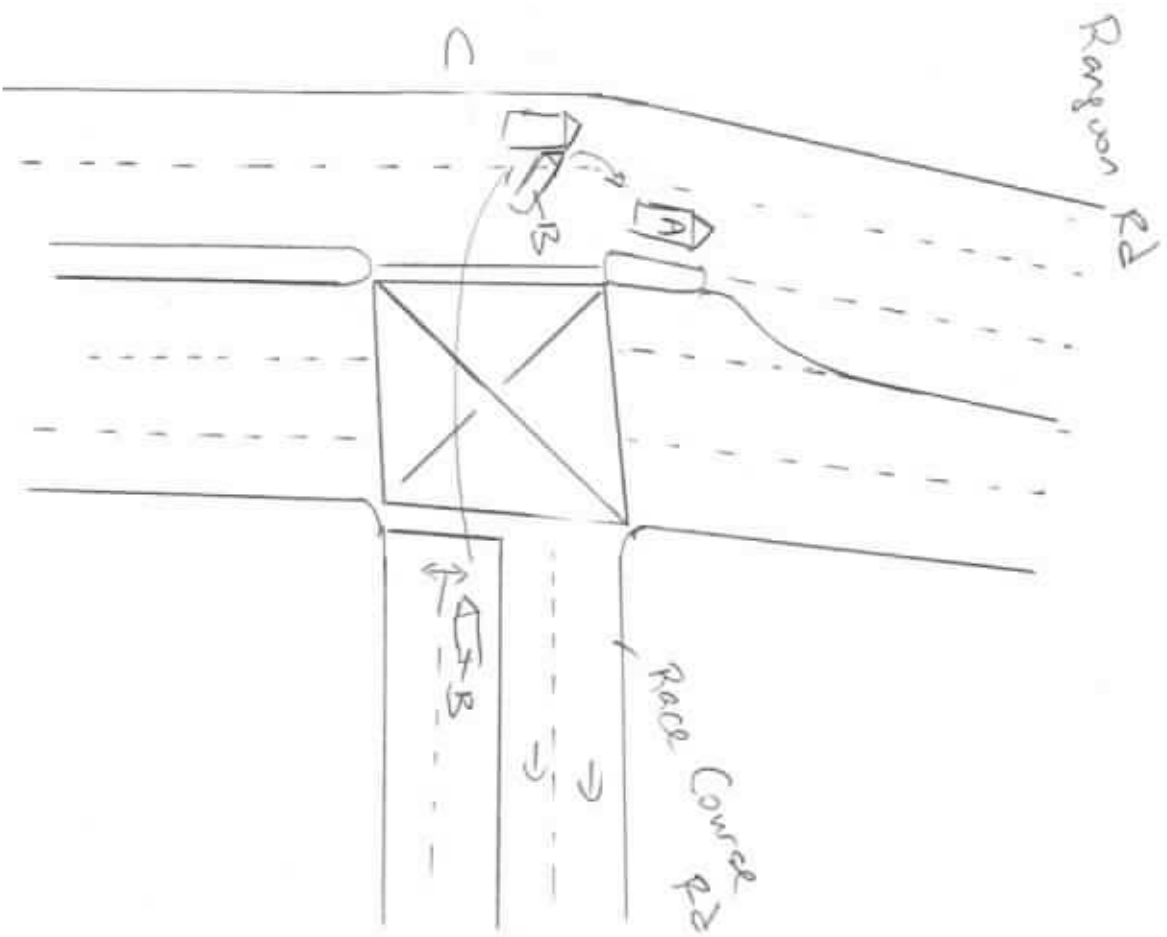

# Scene 2

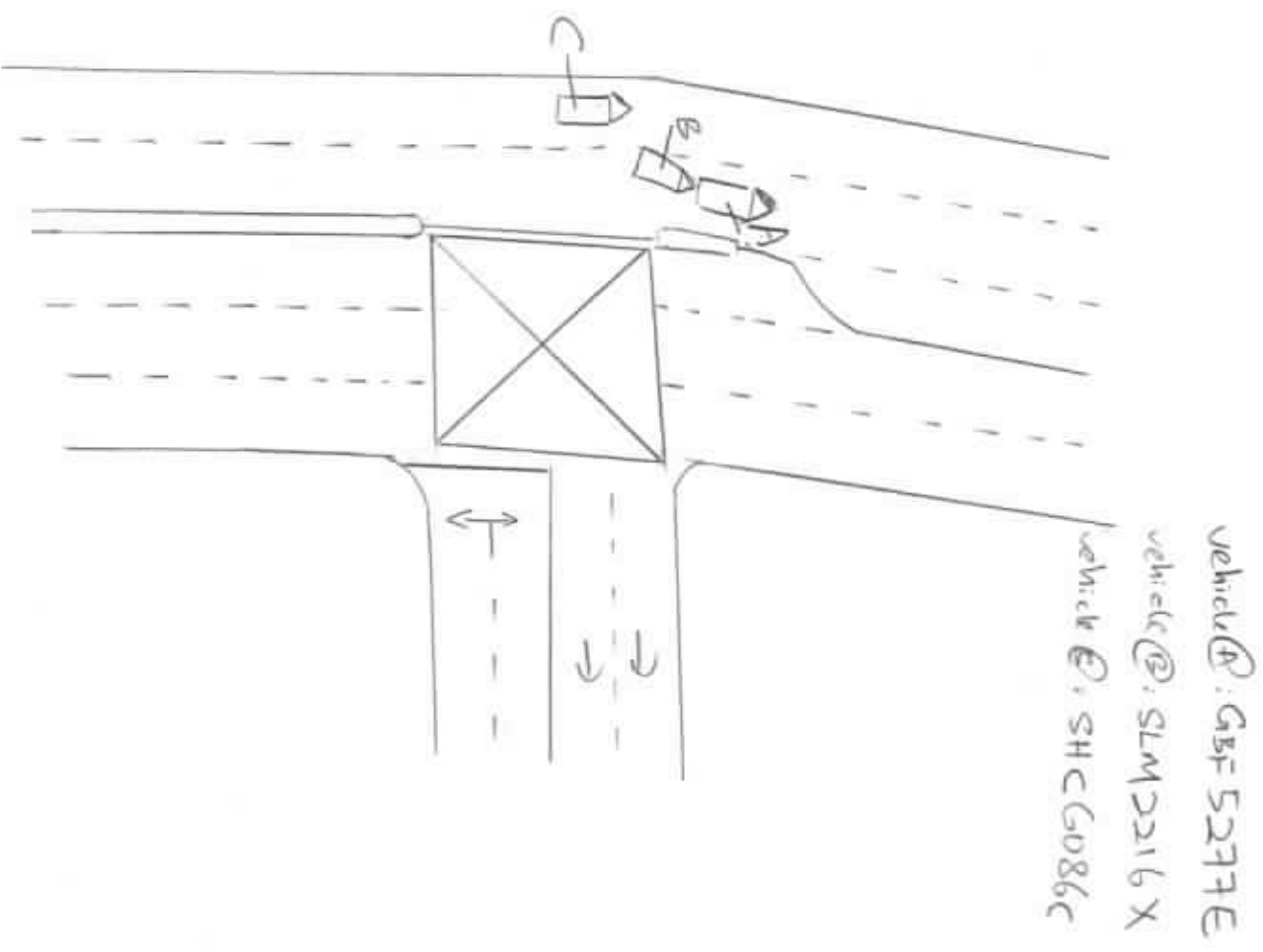

**Sng Ah Tee Motor Pte Ltd**  
**Blk 3 Pioneer Road North,**  
**#01-18,**  
**628457**

Claim Reference: SNM19D202097/C02/6  
Assessment number: GBF5277E - TP CHINA  
Version: 1810  
Date calculated: 16/05/2019 5:55 PM

**Full Report**  
**Registration: GBF5277E - TP CHINA**  
**Printed: 16/05/2019 5:55 PM**

**Summary Information**

**Claim**

Location:	Singapore (SG)	Work Provider:	China Taiping Insurance (Singapore) Pte Ltd
Printed by:	DARREN SNG	Currency:	SGD
Claim Reference:	SNM19D202097/C02/6	Date of Incident:	07/05/19
Estimated Repair Time:		Hire Car Start:	
Actual Repair Days:		Hire Car End:	

**Vehicle Details**

**Vehicle**

Manufacturer:	TOYOTA
Model:	DYNA
Sub Model:	BASE MODEL
Model Sheet Number:	70 1C 01
Registration:	GBF5277E - TP CHINA
VIN number:	
Odometer:	

**Model Specs**

FROM 07/2016	PLATFORM	WHEELBASE 3430 MM	REAR TWIN TYRES
"WIDE CAB"	TWO COAT METALLIC	PREPARE OFF VEHICLE	

**LKK Auto Consultants** hence notify the Repairer of the following:

- To resurvey before/after spray painting
- To display damaged part(s) during resurvey
- Parts prices are subject to confirmation
- Third party survey is on a "Without Prejudice" basis
- No illegal modification(s) is allowed
- Supplementary item(s) must be resurveyed and is subject to final approval from Insurance Company

Acknowledged by Repairer

Signature:

Date:

*Tanfer 97445749*  
*wp*  
*17/5/19 2:50pm*  
*Kampun before*  
*Resurvey after paint*  
*4 days*  
*Sure (Mantowin)*  
*21/5/19*

**Sng Ah Tee Motor Pte Ltd**  
**Blk 3 Pioneer Road North,**  
**#01-18,**  
**628457**

Claim Reference: SNM19D202097/C02/6  
 Assessment number: GBF5277E - TP CHINA  
 Version: 1810  
 Date calculated: 16/05/2019 5:55 PM

Full Report  
 Registration: GBF5277E - TP CHINA  
 Printed: 16/05/2019 5:55 PM

## Vehicle Condition

### Vehicle Status

Pre-Accident Damage:  
 Date of Inspection:

### Damage Areas

All ☐  
 Underbody ☐

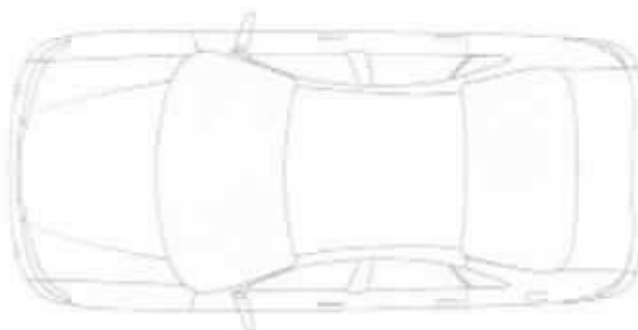

## Labour

Code	Description	Time Base 10 WU/h	Price = 42.00 SGD/h	
			WU	Price SGD
NO NUMBER	R + R REAR LOADING LID		6.0	25.20
NO NUMBER	R + R R/FOLDING GATE SUPPORT		2.0	8.40
NO NUMBER	R + R R/R SIDE SECTION		2.0	8.40
811011	R + R LEFT TAIL LAMP		3.0	12.60
811011	R + R RIGHT TAIL LAMP		3.0	12.60
NO NUMBER	RENEW REAR NUMBER PLATE (REMOVED)		1.0	4.20
NO NUMBER	RENEW R/TAILLAMP ATTACHMENT		2.0	8.40
NO NUMBER	R + R LEFT REAR REFLECTOR		2.0	8.40
NO NUMBER	R + R RIGHT REAR REFLECTOR		2.0	8.40
NO NUMBER	RENEW REAR NUMBER PLATE		1.0	4.20
811201	R + R NUMBER PLATE LAMP		2.0	8.40
5066	REAR CROSSMEMBER REPAIR		5.0*	21.00
5067	R/OUT CROSSMEMBER REPAIR		15.0*	63.00
5406	R/DROP SIDE REPAIR		10.0*	42.00

**Sng Ah Tee Motor Pte Ltd**  
**Blk 3 Pioneer Road North,**  
**#01-18,**  
**628457**

Claim Reference: SNM19D202097/C02/6  
 Assessment number: GBF5277E - TP CHINA  
 Version: 1810  
 Date calculated: 16/05/2019 5:55 PM

Full Report  
 Registration: GBF5277E - TP CHINA  
 Printed: 16/05/2019 5:55 PM

<b>Labour Cost</b>	<b>Hrs</b>	<b>WU</b>	
<b>Panel / Mechanical Labour</b>	<b>5.60</b>	<b>56.0</b>	<b>235.20</b>
<b>Total of Labour</b>			<b>235.20</b>

**Paint**

Paint Work		Time Basis 10WU/h	
Code	Description - TWO COAT METALLIC	WU	Price SGD
LE 5385	REAR LOADING LID NEW PART PAINT ST 1	15.0	63.00
LS 5066	REAR CROSSMEMBER REPAIR PAINT ST IV	17.0	71.40
LS 5067	R/OUT CROSSMEMBER REPAIR PAINT ST IV	17.0	71.40
LS 5406	R/DROP SIDE REPAIR PAINT ST IV	33.0	138.60
NO NUMBER	PREPARE FOR PAINTING	21.0	88.20
<b>Total Paint</b>		<b>Hrs 10.30</b>	<b>WU 103.0</b>
			<b>Price SGD 432.60</b>

**Spare Parts**

				prices as at 2015-06-01/01
Code	Description	Part Number	Supplier	Price SGD
2702	REAR NUMBER PLATE	KNPL6		0.00
2704	REAR NO PLATE BACKG	75102 37030		120.00
3281	L/R LAMP ASSY	81560 37240		75.00
3282	R/R LAMP ASSY	81550 37240		75.00
3290	R/TAILLAMP PANEL	75105 37071		90.00
3307	L/R REFLECTOR	81910 37070		25.00
3308	R/R REFLECTOR	81910 37070		25.00
3361	NUMBER PLATE LAMP	81270 37171		35.00
3617	BADGE MODEL	75471 25030		25.00
3684	R/R MUDFLAP	66241 37C32		75.00
5385	REAR LOADING LID	65700 37240		450.00
5420	R/LOADING LID SUPP	65507 37051		35.00
5424	R/R LOWER SIDE PANEL	65349 37041		90.00
1001	R/R TAILLAMP	HOLDER		70.00
1003	TAILGATE STOPPER	SIDE (RH)		18.00
1004	R/R REFLECTOR	ROUND		25.00
f: OEM Parts				0.00
n: Non-OEM Parts				
u: Used parts				
<b>Savings</b>				<b>0.00</b>
<b>Subtotal</b>				<b>1,233.00</b>

REAR U STEP - \$150 ✓

**Sng Ah Tee Motor Pte Ltd**  
**Blk 3 Pioneer Road North,**  
**#01-18,**  
**628457**

Claim Reference: SNM19D202097/C02/6  
 Assessment number: GBF5277E - TP CHINA  
 Version: 1810  
 Date calculated: 16/05/2019 5:55 PM

Full Report  
 Registration: GBF5277E - TP CHINA  
 Printed: 16/05/2019 5:55 PM

Fixed Sundry Parts Price	100.00
<b>Total</b>	<b>1,333.00</b>

**Extras**

Code	Description	Price SGD
1000	REAR NUMBER PLATE WITH CASING	h/ 35.00*
1002	REAR REVERSE SENSOR	dis 180.00*
1005	REAR "1500KG" STICKER	we 20.00*
1006	REAR "13PAX" STICKER	we 20.00*
1007	REAR "70KM/H" STICKER	we 20.00*
1008	T/GATE INN ALUMINIUM BOARD RIVET(20)	ny. x 1.00*
<b>Total Extras</b>		<b>276.00</b>

**Final Calculation**

	SGD	SGD
<b>Parts</b>		
Fixed Sundry Parts Price	1,233.00	
<b>Total Parts</b>	100.00	<b>1,333.00</b>
<b>Labour Time Base 10 WU/h</b>		
Total 56.0 WU X 42.00 SGD/h	235.20	
<b>Total of Labour</b>	227.60	<b>235.20</b>
<b>Total Of Extras</b>		<b>276.00</b>
<b>Paint Work Time Base 10 WU/h</b>		
Labour Cost 103.0 WU X 42.00 SGD/h	432.60	
<b>Total Paint Including Material</b>		<b>432.60</b>
<b>Repair Cost Excludes GST</b>		<b>2,276.80</b>
GST (+7.0%)		159.38
<b>Repair Cost Included GST</b>		<b>2,436.18</b>

2426.80

**Sng Ah Tee Motor Pte Ltd**  
**Blk 3 Pioneer Road North,**  
**#01-18,**  
**628457**

Claim Reference: SNM19D202097/C02/6  
Assessment number: GBF5277E - TP CHINA  
Version: 1810  
Date calculated: 16/05/2019 5:55 PM

Full Report  
Registration: GBF5277E - TP CHINA  
Printed: 16/05/2019 5:55 PM

---

**Comments**

\* - USER SUPPLIED DATA  
NN - NO MANUFACTURERS CODE EXISTS  
) - WU PARTIAL INCL IN OTHER POSITIONS



**Sng Ah Tee Motor Pte Ltd**  
**Blk 3 Pioneer Road North, #01-18,**  
**628457**

**Insurer Reference: SNM19D202097/C02/6**  
**Repairer Reference: GBF5277E - TP CHINA**  
**Date calculated: 23/05/2019 9:49 AM**

**Full Report**  
**Registration: GBF5277E - TP CHINA**  
**Printed: 07/10/2019 4:23 PM**

**Summary Information**

**Claim**

Location:	Singapore (SG)	Work Provider:	China Taiping Insurance (Singapore) Pte Ltd
Printed by:	SNG AH TEE	Currency:	SGD
Claim Reference:	SNM19D202097/C02/6	Date of Incident:	07/05/19
Estimated Repair Time:		Hire Car Start:	
Actual Repair Days:		Hire Car End:	

**Vehicle Details**

**Vehicle**

Manufacturer:	TOYOTA
Model:	DYNA
Sub Model:	BASE MODEL
Model Sheet Number:	70 1C 01
Registration:	GBF5277E - TP CHINA
VIN number:	
Odometer:	

**Model Specs**

FROM 07/2016	PLATFORM	WHEELBASE 3430 MM	REAR TWIN TYRES
"WIDE CAB"	TWO COAT METALLIC	PREPARE OFF VEHICLE	

**Vehicle Condition**

**Vehicle Status**

Pre-Accident Damage:  
Date of Inspection:

**Damage Areas**

All ☐  
Underbody ☐

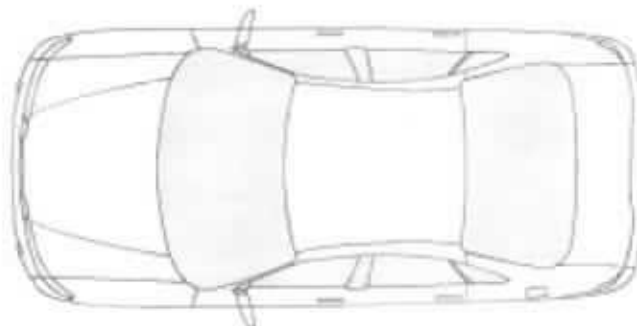

**Labour**

Time Base 10 WU/h

Price = 42.00 SGD/h

Code	Description	WU	Price SGD
NO NUMBER	R + R MODEL BADGE	2.0	8.40
811011	R + R RIGHT TAIL LAMP	3.0	12.60
NO NUMBER	RENEW REAR NUMBER PLATE (REMOVED)	1.0	4.20
NO NUMBER	RENEW R/TAILLAMP ATTACHMENT	2.0	8.40
NO NUMBER	R + R LEFT REAR REFLECTOR	2.0	8.40
NO NUMBER	R + R RIGHT REAR REFLECTOR	2.0	8.40
NO NUMBER	RENEW REAR NUMBER PLATE	1.0	4.20
5066	REAR CROSSMEMBER REPAIR	5.0*	21.00
5067	R/OUT CROSSMEMBER REPAIR	15.0*	63.00
5385	REAR LOADING LID REPAIR	10.0*	42.00
5406	R/DROP SIDE REPAIR	10.0*	42.00
<b>Labour Cost</b>		<b>Hrs</b>	<b>WU</b>
<b>Panel / Mechanical Labour</b>		<b>5.30</b>	<b>53.0</b>
<b>Total of Labour</b>			<b>222.60</b>

## Paint

Paint Work		Time Basis 10 WU/h	
Code	Description - TWO COAT METALLIC	WU	Price SGD
LE 5385	REAR LOADING LID NEW PART PAINT ST 1	15.0	63.00
LS 5066	REAR CROSSMEMBER REPAIR PAINT ST IV	17.0	71.40
LS 5067	R/OUT CROSSMEMBER REPAIR PAINT ST IV	17.0	71.40
LS 5406	R/DROP SIDE REPAIR PAINT ST IV	33.0	138.60
NO NUMBER	PREPARE FOR PAINTING	21.0	88.20
<b>Total Paint</b>		<b>Hrs</b> <b>10.30</b>	<b>WU</b> <b>103.0</b>
		<b>Price SGD</b> <b>432.60</b>	

## Spare Parts

				prices as at 2015-06-01/01
Code	Description	Part Number	Supplier	Price SGD
2702	REAR NUMBER PLATE	KNPL6		0.00
2704	REAR NO PLATE BACKG	75102 37030		120.00
3282	R/R LAMP ASSY	81550 37240		75.00
3290	R/TAILLAMP PANEL	75105 37071		90.00
3307	L/R REFLECTOR	81910 37070		25.00
3308	R/R REFLECTOR	81910 37070		25.00
3617	BADGE MODEL	75471 25030		25.00
1008	REAR U	STEP		150.00
f: OEM Parts				<b>Savings</b>
n: Non-OEM Parts				<b>Subtotal</b>
u: Used parts				<b>Fixed Sundry Parts Price</b>
<b>Total</b>				<b>610.00</b>

## Extras

Code	Description	Price SGD
1000	REAR NUMBER PLATE WITH CASING	35.00*
1002	REAR REVERSE SENSOR	180.00*
1005	REAR "1500KG" STICKER	20.00*
1006	REAR "13PAX" STICKER	20.00*
1007	REAR "70KM/H" STICKER	20.00*
	<b>Total Extras</b>	<b>275.00</b>

### Final Calculation

	SGD	SGD
<b>Parts</b>	510.00	
Fixed Sundry Parts Price	100.00	
<b>Total Parts</b>		<b>610.00</b>
<b>Labour Time Base 10 WU/h</b>		
Total 53.0 WU X 42.00 SGD/h	222.60	
<b>Total of Labour</b>		<b>222.60</b>
<b>Total Of Extras</b>		<b>275.00</b>
<b>Paint Work Time Base 10 WU/h</b>		
Labour Cost 103.0 WU X 42.00 SGD/h	432.60	
<b>Total Paint Including Material</b>		<b>432.60</b>
<b>Repair Cost Excludes GST</b>		<b>1,540.20</b>
GST (+7.0%)		107.81
<b>Repair Cost Included GST</b>		<b>1,648.01</b>

### Comments

\* - USER SUPPLIED DATA  
 NN - NO MANUFACTURERS CODE EXISTS  
 ) - WU PARTIAL INCL IN OTHER POSITIONS

### Assessment Note

No assessment notes entered.

## ...CLAIM SUBFOLDER...(Pending for Survey Report)

CLAIM SUBFOLDER TRACKING							
Case	Notified	Est Submitted	Adj Assigned	Adj Rpt	Adj Submitted	Ins Auth'd	Status
Main	16 May 2019 <a href="#">Sendback Est</a>	16 May 2019 18:00 <b>S\$2,276.80</b>	17 May 2019 09:37 <a href="#">Edit Adj Rpt</a>	<b>S\$1,540.20</b> <a href="#">Edit Estimates</a>	<b>S\$1,540.20</b> <a href="#">View Rpt</a>		<b>Pending for Survey Report</b> <a href="#">Cancel Case</a>

Main	Reference	Claim Details	Documents	Show All					
<b>CLAIM SUBFOLDER DETAILS</b>									
Insured:	NA, ID: NA								
Main Claimant:	JAD SOLUTIONS PTE LTD, Co. Reg. No.: 200703726E								
Vehicle Reg. No.:	GBF5277E	Date of Loss:	07/05/2019 18:00 - :59 [29 Months and 8 Days From LTA Reg Date (Man Yr)]						
Claim Type:	TP / SNM19D202097C02	Policy/Cover Note No.:	DMPCSN30268919022						
Vehicle Reg. No. (Insured):	SLM2216X	Policy No. (Claimant):	DMCVSN3026851901						
		Excess:	S\$0.00						
Repairer:	Sng Ah Tee Motor & Panel Service Pte Ltd (Pioneer) Blk 3 Pioneer Road North, #01-18, 628457 Pioneer - Tel: 6268 6183								
Handling Insurer:	China Taiping Insurance (Singapore) Pte. Ltd. (HQ) - Tel: 6389 6111 ... [Handled by Ong Chin Kiat]								
Claimant's Insurer:	China Taiping Insurance (Singapore) Pte. Ltd. (HQ) - Tel: 6389 6111								
Adjuster:	LKK Auto Consultants Pte Ltd (HQ) - Tel: 6256-3561 ... [Handled by MOHD TAUFIKH BIN HAMID] ... [Final Rpt due 29/05/2019]								
<b>ASSOCIATED MAIL RECEIVED</b> <a href="#">View All</a> <a href="#">Compose Case Mail</a>									
There are no mail for this case.									
<b>ALL ASSOCIATED TASKS</b> <a href="#">View All</a> <a href="#">Search Tasks</a> <a href="#">Create New Task</a> <a href="#">Complete</a>									
Due Date	Priority	Type	Task Group	Subject	Handler	Assigned By	Completed On	Created On	Done?
No results.									

## Claim Documents

**GBF5277E (SNM19D202097C02)  
[SLM2216X]**

**TP**

**JAD SOLUTIONS PTE LTD**

**May 7 2019 6:00PM**

**[NA]**

**Sng Ah Tee Motor & Panel Service Pte Ltd**

Upload Documents			Upload Photos		Compose New Letter		View		View in Browser	
Assessment Reports								1 per page		<input checked="" type="checkbox"/>
No	Finalized On	Sng Ah Tee Motor & Panel Service Pte Ltd (Pioneer)						Thumbnail	Print	
1	08/05/19 17:42	Accident Statement						1 Load HTM		
2	16/05/19 18:00	Repairer Estimates						1 Load HTM		
Photos/Images								3 per page		<input checked="" type="checkbox"/>
No	Relabel/Reorder	LKK Auto Consultants Pte Ltd (HQ)						Thumbnail	Print	
1	30/01/20 11:24	General View						1 Load JPG	<input checked="" type="checkbox"/>	
2	30/01/20 11:24	General View						1 Load JPG	<input checked="" type="checkbox"/>	
3	30/01/20 11:24	General View						1 Load JPG	<input checked="" type="checkbox"/>	
4	30/01/20 11:24	General View						1 Load JPG	<input checked="" type="checkbox"/>	
5	30/01/20 11:24	General View						1 Load JPG	<input checked="" type="checkbox"/>	
6	30/01/20 11:24	General View						1 Load JPG	<input checked="" type="checkbox"/>	
7	30/01/20 11:24	General View						1 Load JPG	<input checked="" type="checkbox"/>	
8	30/01/20 11:24	General View						1 Load JPG	<input checked="" type="checkbox"/>	
9	30/01/20 11:24	General View						1 Load JPG	<input checked="" type="checkbox"/>	
10	30/01/20 11:24	General View						1 Load JPG	<input checked="" type="checkbox"/>	
11	30/01/20 11:24	General View						1 Load JPG	<input checked="" type="checkbox"/>	
12	30/01/20 11:24	General View						1 Load JPG	<input checked="" type="checkbox"/>	
13	30/01/20 11:24	General View						1 Load JPG	<input checked="" type="checkbox"/>	
14	30/01/20 11:24	General View						1 Load JPG	<input checked="" type="checkbox"/>	
15	30/01/20 11:24	General View						1 Load JPG	<input checked="" type="checkbox"/>	
16	30/01/20 11:24	General View						1 Load JPG	<input checked="" type="checkbox"/>	
17	30/01/20 11:24	General View						1 Load JPG	<input checked="" type="checkbox"/>	
18	30/01/20 11:24	General View						1 Load JPG	<input checked="" type="checkbox"/>	
19	30/01/20 11:24	General View						1 Load JPG	<input checked="" type="checkbox"/>	
20	30/01/20 11:24	General View						1 Load JPG	<input checked="" type="checkbox"/>	
21	30/01/20 11:24	General View						1 Load JPG	<input checked="" type="checkbox"/>	
22	30/01/20 11:24	General View						1 Load JPG	<input checked="" type="checkbox"/>	
23	30/01/20 11:24	General View						1 Load JPG	<input checked="" type="checkbox"/>	
24	30/01/20 11:40	Reinspection Photo						1 Load JPG	<input checked="" type="checkbox"/>	
25	30/01/20 11:40	Reinspection Photo						1 Load JPG	<input checked="" type="checkbox"/>	
26	30/01/20 11:40	Reinspection Photo						1 Load JPG	<input checked="" type="checkbox"/>	
Documentation								1 per page		<input checked="" type="checkbox"/>
No	Finalized On	Sng Ah Tee Motor & Panel Service Pte Ltd (Pioneer)						Thumbnail	Print	
1	16/05/19 15:40	E-filed GIA report						1 Load PDF		
2	16/05/19 15:40	IC,DL,CI						1 Load TIF		
3	16/05/19 18:01	AUDATEX REPORT						1 Load PDF		
No	Finalized On	China Taiping Insurance (Singapore) Pte. Ltd. (HQ)						Thumbnail	Print	
1	17/05/19 09:39	INSD SLM2216X GIA REPORT						1 Load PDF		

## Linked Accident Report Documents

				View	View in Browser
<b>Video</b>				1 per page	<input checked="" type="checkbox"/>
No	Finalized On	Sng Ah Tee Motor & Panel Service Pte Ltd (Pioneer)		Thumbnail	Print
1	08/05/19 17:37	Video - Accident	1	Load MP4	
<b>Assessment Reports</b>				1 per page	<input checked="" type="checkbox"/>
No	Finalized On	Sng Ah Tee Motor & Panel Service Pte Ltd (Pioneer)		Thumbnail	Print
1	04/09/19 01:03	Accident Statement	1	Load HTM	
<b>Photos/Images</b>				3 per page	<input checked="" type="checkbox"/>
No	Finalized On	Sng Ah Tee Motor & Panel Service Pte Ltd (Pioneer)		Thumbnail	Print
1	08/05/19 17:40	Accident Photo	1	Load JPG	<input checked="" type="checkbox"/>
2	08/05/19 17:40	Accident Photo	1	Load JPG	<input checked="" type="checkbox"/>
3	08/05/19 17:40	Accident Photo	1	Load JPG	<input checked="" type="checkbox"/>
4	08/05/19 17:40	Accident Photo	1	Load JPG	<input checked="" type="checkbox"/>
5	08/05/19 17:40	Accident Photo	1	Load JPG	<input checked="" type="checkbox"/>
6	08/05/19 17:40	Accident Photo	1	Load JPG	<input checked="" type="checkbox"/>
7	08/05/19 17:40	Accident Photo	1	Load JPG	<input checked="" type="checkbox"/>
8	08/05/19 17:40	Accident Photo	1	Load JPG	<input checked="" type="checkbox"/>
9	08/05/19 17:40	Accident Photo	1	Load JPG	<input checked="" type="checkbox"/>
10	08/05/19 17:40	Accident Photo	1	Load JPG	<input checked="" type="checkbox"/>
11	08/05/19 17:40	Accident Photo	1	Load JPG	<input checked="" type="checkbox"/>
12	08/05/19 17:40	Accident Scene Photo	1	Load JPG	<input checked="" type="checkbox"/>
13	08/05/19 17:40	Accident Scene Photo	1	Load JPG	<input checked="" type="checkbox"/>
14	08/05/19 17:40	Accident Scene Photo	1	Load JPG	<input checked="" type="checkbox"/>
15	08/05/19 17:40	Accident Scene Photo	1	Load JPG	<input checked="" type="checkbox"/>
16	08/05/19 17:41	Accident Scene Photo	1	Load JPG	<input checked="" type="checkbox"/>
17	08/05/19 17:41	Accident Scene Photo	1	Load JPG	<input checked="" type="checkbox"/>
18	08/05/19 17:41	Accident Scene Photo	1	Load JPG	<input checked="" type="checkbox"/>
<b>Documentation</b>				1 per page	<input checked="" type="checkbox"/>
No	Finalized On	Sng Ah Tee Motor & Panel Service Pte Ltd (Pioneer)		Thumbnail	Print
1	08/05/19 17:38	Sketch Plan	1	Load TIF	
2	08/05/19 17:42	IC,DL,CI	1	Load TIF	

## Documents Checklist

<b>DOCUMENTS CHECKLIST</b> <span style="float: right;"> <input type="button" value="Reset"/> <input type="button" value="Save"/> <input type="button" value="Print"/> </span>
There are no document checklists configured.
<b>Our Checklist Remarks - LKK Auto Consultants Pte Ltd (HQ)</b> <div style="border: 1px solid black; height: 100px; margin-top: 5px;"></div>
Show Remarks To: <input type="checkbox"/> Repairer <input type="checkbox"/> Handling Insurer <small>Note: Remarks are private unless you show it to other parties.</small>

## LKK Auto Consultants Pte Ltd (Co.Reg.No:199607198R)

51 Ubi Ave 1 #01-25, Paya Ubi Industrial Park

Singapore 408933

Tel: 6256-3561 Fax: 6844-8805 Email: sur@lkkauto.com; assignments@lkkauto.com

## VEHICLE DAMAGE INSPECTION REPORT

Our File No: CS/CTI19008776/T1TD3E2

Date: 05/02/2020

## REFERENCE

Handling Insurer: China Taiping Insurance  
(Singapore) Pte. Ltd.

Policy No: DMPCSN30268919022

Claimant Vehicle  
No: GBF5277EInsured Vehicle  
No: SLM2216X

Date of Loss: 07/05/2019

Nature of Claim: TP

Claim  
No: SNM19D202097C02

## DESCRIPTION &amp; IDENTIFICATION OF VEHICLE

Reg No:	GBF5277E	Engine No:	1KD2613785
Make & Model:	TOYOTA DYNA, 3.0 D (M)	Chassis No:	KDY2318024791
Reg. Date:	29/11/2016 (Man. Year: 2016)	Odometer:	97478 km
Colour:	Silver		
Engine Capacity:	2982 cc		
Market Value/New Car Price:	N/A		
Sum Insured (S\$):	Market Value/New Car Price		

## CONDITION OF VEHICLE AT THE TIME OF SURVEY

General Condition:	Steering (Serviceable):	Yes	Footbrake (Serviceable):	Yes
Handbrake (Serviceable):	Yes	Engine Modification:	No	Pre-accident Condition:

## CONDITION OF TYRES

Front Tyre Size:	175 R15	Rear Tyre Size:	145 R13 (D)
Front Left Side:	Yokohama 6 mm	Rear Left Side:	Yokohama 6/6 mm
Front Right Side:	Yokohama 6 mm	Rear Right Side:	Yokohama 6/6 mm

The above values represent the remaining tyre treads depth

COST OF CLAIMS	Repairer's	Adjuster's	Difference	Diff %
Parts	1,333.00	610.00	723.00	54.24
Miscellaneous Items	276.00	275.00	1.00	0.36
Labour	235.20	222.60	12.60	5.36
Paintwork Labour	432.60	432.60	0.00	0.00
Towing	0.00	0.00	0.00	
<b>Gross Total (S\$)</b>	<b>2,276.80</b>	<b>1,540.20</b>	<b>736.60</b>	<b>32.35</b>
<b>+ GST 7.00/7.00% (S\$)</b>	<b>159.38</b>	<b>107.81</b>	<b>51.57</b>	<b>32.36</b>
<b>Nett Amount (S\$)</b>	<b>2,436.18</b>	<b>1,648.01</b>	<b>788.17</b>	<b>32.35</b>

## INSPECTION

Date of Assignment:	17/05/2019 Present Location:	Sng Ah Tee Motor & Panel Service Pte Ltd (Pioneer)
Date Inspected:	17/05/2019 Inspected At:	Sng Ah Tee Motor & Panel Service Pte Ltd (Pioneer) Blk 3 Pioneer Road North, #01-18 Singapore 628457
Estimated Period of Repair:	4.0 days	

---

**Adjuster:** MOHD TAUFIKH BIN HAMID**Manager:** DENISE TAY KWEE CHENG

*NOTE: This report represents our findings at the time and place of inspection stated herein. Such inspection has been carried out to the best of our knowledge and ability but any other liability under any other circumstances is hereby expressly excluded.*



## REPAIR DETAILS

### Reference

<b>Part Source:</b>	(Last Synchronised: 05 Feb 2020)	
<b>Parts:</b>	N/A	TOYOTA DYNA 3.0 D (M) (Model not available in database)
<b>Labour:</b>	Repairer's	(Price-denominated Standard List)
<b>Print Code:</b>	(Unsubmitted, no print-code for GBF5277E)	
<b>Validity:</b>	These estimates are valid only if they contain the print code (above) on all estimate pages, running page numbers with the END OF ESTIMATES marker on the last estimate page	
<b>Further Info:</b>	Items/values not in reference catalogue are prefixed with an asterisk *.	

### Recommended Parts

No.	Qty	Part No.	Particulars	Condition	Repairer's	Amount
1	1		*SPARE PARTS		1,333.00 F	*460.00 F
2	1		*REAR U STEP	Bent	-	*150.00 F
Total Parts (S\$)					1,333.00	610.00

F=Franchise part.

Report was unsubmitted during this print-out.

## Recommended Miscellaneous Items

No	Qty	Particulars	Repairer's	Amount
<u>Miscellaneous Items</u>				
1	1	TOTAL SPECIAL NETT SPARE PARTS	276.00	275.00
Sub Total (S\$)			276.00	275.00

## Recommended Labour

No	Particulars	Lab.Type	Repairer's	Amount
<u>Paintwork Labour</u>				
1	TOTAL PAINTWORK LABOUR	New	432.60	432.60
<u>Labour Items</u>				
2	TOTAL PANEL/MECHANICAL LABOUR	New	235.20	222.60
Gross Labour Cost (S\$)			667.80	655.20

Report was unsubmitted during this print-out.
---

&lt; END OF ESTIMATES &gt;